

Creel and Lake Information

Lake Information

Lake Name: Oahe
Lake Code: LLO-Lake-2952-800
Surface Area: 113,252.36 Hectares
County: Dewey
Start Date: 5/6/2018
End Date: 7/29/2018
Months Included: May, June, July

Table 1. Percent of angling parties interviewed primarily targeting a species (or any species) by month and overall for Oahe during 2017 - 2018. Any Species (ANY), Black Crappie (BLC), Channel Catfish (CCF), Fall Chinook Salmon (FCS), Northern Pike (NOP), Smallmouth Bass (SMB), Walleye (WAE).

Year	Month	# of Interviews	Percent of Anglers Targeting						
			ANY	BLC	CCF	FCS	NOP	SMB	WAE
2017	May	390	19.0	0.0	0.8	0.0	7.9	3.8	66.7
	June	758	8.8	0.0	0.3	0.0	0.5	1.7	87.5
	July	690	6.4	0.0	0.7	0.0	0.3	1.6	88.3
	Overall	1838	10.1	0.0	0.5	0.0	2.0	2.1	83.4
2018	May	268	8.6	0.7	1.5	0.0	7.8	3.4	78.0
	June	522	8.0	0.0	0.2	0.6	0.0	1.0	90.2
	July	372	3.5	0.0	0.0	4.6	0.0	0.0	91.9
	Overall	1162	6.7	0.2	0.4	1.7	1.8	1.2	88.0

Table 2. Monthly and overall number of interviews, angler hours, angler days, mean trip length, mean party size, percent of parties interviewed that were South Dakota residents, percent of angling activity from a boat or shack and percent of angling activity that occurred on weekends and holidays at Oahe (80% confidence interval).

Year	Month	# Interviews	Angler Hours	Angler Days	Trip Length (h)	Party Size	% SD Residents	% Boat or Shack	% Weekend/Holidays
2017	May	390	108,071 (43,896)	23,341	4.63 (0.64)	2.22 (0.24)	78.46	73	55
	June	758	256,549 (63,097)	51,207	5.01 (0.65)	2.59 (0.27)	73.09	94	50
	July	690	273,770 (60,318)	53,786	5.09 (0.56)	2.44 (0.26)	79.28	97	57
	Overall	1838	638,390 (97,706)	130,018	4.91 (0.36)	2.41 (0.15)	76.55	91	54
2018	May	268	66,507 (26,545)	13,518	4.92 (0.67)	2.21 (0.64)	74.63	82	56
	June	522	182,921 (24,152)	38,109	4.80 (0.40)	2.56 (0.49)	77.39	92	62
	July	372	53,009 (14,473)	11,044	4.80 (1.23)	2.27 (0.57)	81.99	97	79
	Overall	1162	302,437 (38,697)	62,487	4.84 (0.49)	2.34 (0.33)	78.23	91	66

Table 3. Estimated fishing pressure (angler hours) by month during the summer season 2018 daylight period on Oahe (80% confidence interval).

Lake	Month			Total
	May	June	July	
Oahe (Dewey)	66,507 (26,545)	182,921 (24,152)	53,009 (14,473)	302,437 (38,697)

Table 4. Estimated number of fish harvested, by species and month, for the summer season 2018 daylight period on Oahe (80% confidence interval).

Species	Month			Total
	May	June	July	
Black Crappie	526 (134)	188 (103)	60 (29)	774 (172)
Channel Catfish	2,407 (1,095)	1,805 (378)	864 (397)	5,076 (1,224)
Fall Chinook Salmon	24	0	355 (275)	379 (275)
Northern Pike	1,776 (722)	342 (202)	281 (139)	2,400 (762)
Smallmouth Bass	1,409 (773)	3,010 (822)	786 (268)	5,205 (1,160)
Walleye	23,744 (12,009)	96,329 (13,842)	22,055 (6,709)	142,127 (19,514)
Total	29,886 (14,732)	101,673 (15,347)	24,401 (7,818)	155,960 (23,107)

Table 5a. Estimated monthly and overall angler catch rate per hour fished (C/h) for all anglers by species at Oahe (80% confidence interval). Abbreviations for species are as follows: Black Crappie (BLC), Channel Catfish (CCF), Fall Chinook Salmon (FCS), Northern Pike (NOP), Smallmouth Bass (SMB), Walleye (WAE) and other species (Other).

Year	Month	BLC	CCF	FCS	NOP	SMB	WAE
		C/h	C/h	C/h	C/h	C/h	C/h
2017	May	0.00	0.03 (0.03)	0.00	0.05 (0.03)	0.21 (0.13)	0.82 (0.52)
	June	0.00	0.04 (0.02)	0.00	0.03 (0.02)	0.14 (0.06)	1.10 (0.49)
	July	0.00	0.15 (0.05)	0.00	0.03 (0.02)	0.14 (0.06)	1.25 (0.71)
	Overall	0.00	0.09 (0.02)	0.00	0.04 (0.01)	0.15 (0.04)	1.11 (0.37)
2018	May	0.01 (<0.01)	0.12 (0.17)	<0.01	0.08 (0.08)	0.08 (0.05)	0.70 (1.12)
	June	<0.01 (<0.01)	0.06 (0.02)	0.00	0.02 (<0.01)	0.11 (0.03)	1.12 (0.31)
	July	<0.01 (<0.01)	0.15 (0.09)	0.01 (<0.01)	0.02 (0.01)	0.08 (0.06)	0.91 (0.46)
	Overall	<0.01 (<0.01)	0.09 (0.04)	<0.01 (<0.01)	0.03 (0.01)	0.10 (0.03)	0.99 (0.35)

Table 5b. Estimated monthly and overall angler harvest rate per hour fished (H/h) for all anglers by species at Oahe (80% confidence interval). Abbreviations for species are as follows: Black Crappie (BLC), Channel Catfish (CCF), Fall Chinook Salmon (FCS), Northern Pike (NOP), Smallmouth Bass (SMB), Walleye (WAE) and other species (Other).

Year	Month	BLC	CCF	FCS	NOP	SMB	WAE
		H/h	H/h	H/h	H/h	H/h	H/h
2017	May	0.00	0.01 (0.02)	0.00	0.02 (<0.01)	0.03 (0.02)	0.38 (0.25)
	June	0.00	0.01 (<0.01)	0.00	0.01 (<0.01)	0.02 (0.01)	0.38 (0.17)
	July	0.00	0.02 (<0.01)	0.00	<0.01 (<0.01)	0.02 (0.01)	0.41 (0.22)
	Overall	0.00	0.01 (<0.01)	0.00	0.01 (<0.01)	0.02 (<0.01)	0.39 (0.12)
2018	May	0.01 (<0.01)	0.04 (0.08)	<0.01	0.03 (0.03)	0.02 (0.02)	0.36 (0.45)
	June	<0.01 (<0.01)	0.01 (<0.01)	0.00	<0.01 (<0.01)	0.02 (<0.01)	0.53 (0.13)
	July	<0.01 (<0.01)	0.02 (<0.01)	0.01 (<0.01)	0.01 (<0.01)	0.01 (<0.01)	0.42 (0.20)
	Overall	<0.01 (<0.01)	0.02 (0.01)	<0.01 (<0.01)	0.01 (<0.01)	0.02 (<0.01)	0.47 (0.14)

Table 6a. Estimated monthly and overall angler catch rate per hour fished (C/h) only for anglers primarily targeting a species at Oahe. (80% confidence interval). Abbreviations for species are as follows: Black Crappie (BLC), Channel Catfish (CCF), Fall Chinook Salmon (FCS), Northern Pike (NOP), Smallmouth Bass (SMB), Walleye (WAE) and Other Species (Other).

Year	Month	BLC	CCF	FCS	NOP	SMB	WAE
		C/h	C/h	C/h	C/h	C/h	C/h
2017	May	0.00	1.19 (0.28)	0.00	0.22 (0.36)	2.73 (1.33)	0.75 (0.19)
	June	0.00	1.27	0.00	0.65	1.16 (1.44)	1.03 (0.35)
	July	0.00	1.02	0.00	0.78	0.85 (0.42)	1.36 (0.51)
	Overall	0.00	1.11 (0.06)	0.00	0.43 (0.21)	1.65 (0.68)	0.98 (0.18)
2018	May	1.27	0.87 (1.29)	0.00	0.56 (0.69)	1.32 (1.55)	0.97 (0.31)
	June	0.00	1.74	0.00	0.00	1.72 (1.08)	1.20 (0.40)
	July	0.00	0.00	0.08 (0.18)	0.00	0.00	1.03 (1.11)
	Overall	1.27	1.30 (0.64)	0.04 (0.09)	0.56 (0.69)	1.52 (0.95)	1.04 (0.29)

Table 6b. Estimated monthly and overall angler harvest rate per hour fished (H/h) only for anglers primarily targeting a species at Oahe. (80% confidence interval). Abbreviations for species are as follows: Black Crappie (BLC), Channel Catfish (CCF), Fall Chinook Salmon (FCS), Northern Pike (NOP), Smallmouth Bass (SMB), Walleye (WAE) and Other Species (Other).

Year	Month	BLC	CCF	FCS	NOP	SMB	WAE
		H/h	H/h	H/h	H/h	H/h	H/h
2017	May	0.00	1.19 (0.37)	0.00	0.16 (0.35)	0.13 (0.06)	0.37 (0.09)
	June	0.00	1.27	0.00	0.46	0.16 (0.54)	0.38 (0.15)
	July	0.00	0.38	0.00	0.00	0.11 (0.05)	0.44 (0.20)
	Overall	0.00	0.74 (0.08)	0.00	0.20 (0.20)	0.13 (0.17)	0.39 (0.08)
2018	May	0.74	0.72 (0.64)	0.00	0.15 (0.15)	0.13 (0.41)	0.48 (0.13)
	June	0.00	1.74	0.00	0.00	0.00	0.56 (0.18)
	July	0.00	0.00	0.07 (0.13)	0.00	0.00	0.47 (0.26)
	Overall	0.74	1.23 (0.32)	0.03 (0.06)	0.15 (0.15)	0.07 (0.21)	0.50 (0.10)

Table 7a. Estimated monthly and overall angler catch (C) for all anglers by species at Oahe (80% confidence interval). Abbreviations for species are as follows: Black Crappie (BLC), Channel Catfish (CCF), Fall Chinook Salmon (FCS), Northern Pike (NOP), Smallmouth Bass (SMB), Walleye (WAE) and other species (Other).

Year	Month	BLC	CCF	FCS	NOP	SMB	WAE
		C	C	C	C	C	C
2017	May	0	3,453 (967)	0	5,786 (1,237)	22,437 (5,058)	89,049 (24,965)
	June	0	10,356 (2,857)	0	8,315 (2,168)	34,722 (8,343)	281,822 (83,346)
	July	0	42,178 (10,528)	0	9,012 (2,490)	39,301 (11,696)	340,921 (90,784)
	Overall	0	55,987 (10,952)	0	23,113 (3,525)	96,461 (15,231)	711,792 (125,744)
2018	May	828 (147)	7,974 (3,593)	24	5,395 (2,510)	5,374 (2,453)	46,766 (25,487)
	June	207 (105)	10,423 (2,734)	0	2,938 (747)	20,839 (6,565)	205,728 (35,765)
	July	60 (29)	7,869 (2,961)	456 (319)	1,020 (425)	4,412 (1,611)	48,213 (15,043)
	Overall	1,095 (183)	26,266 (5,400)	480 (319)	9,353 (2,653)	30,625 (7,191)	300,707 (46,422)

Table 7b. Estimated monthly and overall angler harvest (H) for all anglers by species at Oahe (80% confidence interval). Abbreviations for species are as follows: Black Crappie (BLC), Channel Catfish (CCF), Fall Chinook Salmon (FCS), Northern Pike (NOP), Smallmouth Bass (SMB), Walleye (WAE) and other species (Other).

Year	Month	BLC	CCF	FCS	NOP	SMB	WAE
		H	H	H	H	H	H
2017	May	0	1,312 (757)	0	1,933 (609)	3,171 (1,001)	41,329 (12,357)
	June	0	2,090 (902)	0	1,815 (623)	5,659 (1,837)	98,122 (27,433)
	July	0	4,175 (940)	0	986 (386)	6,828 (2,296)	111,927 (28,607)
	Overall	0	7,577 (1,507)	0	4,734 (953)	15,659 (3,106)	251,378 (41,516)
2018	May	526 (134)	2,407 (1,095)	24	1,776 (722)	1,409 (773)	23,744 (12,009)
	June	188 (103)	1,805 (378)	0	342 (202)	3,010 (822)	96,329 (13,842)
	July	60 (29)	864 (397)	355 (275)	281 (139)	786 (268)	22,055 (6,709)
	Overall	774 (172)	5,076 (1,224)	379 (275)	2,400 (762)	5,205 (1,160)	142,127 (19,514)

Table 8. Estimated number and rate (number per hour) of Black Crappie (BLC), Channel Catfish (CCF), Fall Chinook Salmon (FCS), Northern Pike (NOP), Smallmouth Bass (SMB), Walleye (WAE) caught and harvested by anglers during the summer and winter fisheries on Oahe, (80% confidence interval).

Black Crappie

Season	Year	Catch	Harvest	Catch Rate	Harvest Rate
Summer	2010	1,524 (768)	352 (85)	<0.01 (<0.01)	<0.01 (<0.01)
Summer	2018	1,095 (183)	774 (172)	<0.01 (<0.01)	<0.01 (<0.01)

Channel Catfish

Season	Year	Catch	Harvest	Catch Rate	Harvest Rate
Summer	2009	28,679 (5,609)	10,648 (2,551)	0.03 (<0.01)	0.01 (<0.01)
Summer	2010	51,489 (10,876)	12,154 (1,831)	0.04 (0.01)	0.01 (<0.01)
Summer	2011	64,884 (12,353)	16,777 (2,453)	0.05 (0.01)	0.01 (<0.01)
Summer	2012	61,841 (11,608)	12,939 (2,048)	0.05 (0.01)	0.01 (<0.01)
Summer	2013	103,981 (15,378)	17,820 (3,119)	0.10 (0.02)	0.02 (<0.01)
Summer	2014	67,329 (13,502)	20,152 (7,594)	0.09 (0.02)	0.03 (<0.01)
Summer	2015	67,978 (18,566)	12,716 (5,024)	0.09 (0.03)	0.02 (<0.01)
Summer	2017	55,987 (10,952)	7,577 (1,507)	0.09 (0.02)	0.01 (<0.01)
Summer	2018	26,266 (5,400)	5,076 (1,224)	0.09 (0.04)	0.02 (0.01)

Fall Chinook Salmon

Season	Year	Catch	Harvest	Catch Rate	Harvest Rate
Summer	2018	480 (319)	379 (275)	<0.01 (<0.01)	<0.01 (<0.01)

Northern Pike

Season	Year	Catch	Harvest	Catch Rate	Harvest Rate
Summer	2009	4,152 (568)	1,461 (200)	<0.01 (<0.01)	<0.01 (<0.01)
Summer	2010	52,476 (7,028)	6,803 (1,022)	0.05 (<0.01)	0.01 (<0.01)
Summer	2011	132,285 (16,473)	18,282 (2,681)	0.10 (0.02)	0.01 (<0.01)
Summer	2012	185,563 (24,158)	24,402 (3,776)	0.15 (0.04)	0.02 (<0.01)
Summer	2013	84,072 (13,593)	11,075 (1,655)	0.08 (0.02)	0.01 (<0.01)
Summer	2014	32,243 (5,443)	6,681 (1,383)	0.04 (0.01)	0.01 (<0.01)
Summer	2015	34,963 (6,008)	3,433 (699)	0.05 (0.01)	<0.01 (<0.01)
Summer	2017	23,113 (3,525)	4,734 (953)	0.04 (0.01)	0.01 (<0.01)
Summer	2018	9,353 (2,653)	2,400 (762)	0.03 (0.01)	0.01 (<0.01)

Smallmouth Bass

Season	Year	Catch	Harvest	Catch Rate	Harvest Rate
Summer	2009	46,183 (7,488)	6,853 (974)	0.05 (0.01)	0.01 (<0.01)
Summer	2010	186,116 (29,285)	25,564 (3,380)	0.16 (0.03)	0.02 (<0.01)
Summer	2011	191,392 (23,602)	25,321 (4,200)	0.14 (0.04)	0.02 (<0.01)
Summer	2012	251,387 (38,190)	40,394 (7,687)	0.21 (0.06)	0.03 (<0.01)
Summer	2013	147,810 (23,867)	30,913 (5,316)	0.14 (0.03)	0.03 (<0.01)
Summer	2014	73,422 (16,809)	20,139 (5,234)	0.10 (0.03)	0.03 (<0.01)
Summer	2015	89,855 (17,613)	19,704 (4,835)	0.12 (0.04)	0.03 (<0.01)
Summer	2017	96,461 (15,231)	15,659 (3,106)	0.15 (0.04)	0.02 (<0.01)
Summer	2018	30,625 (7,191)	5,205 (1,160)	0.10 (0.03)	0.02 (<0.01)

Walleye

Season	Year	Catch	Harvest	Catch Rate	Harvest Rate
Summer	2009	363,668 (53,011)	235,740 (31,599)	0.39 (0.08)	0.25 (0.05)
Summer	2010	418,491 (60,377)	271,900 (40,997)	0.36 (0.07)	0.24 (0.05)
Summer	2011	1,812,634 (228,412)	579,823 (68,549)	1.37 (0.41)	0.44 (0.12)
Summer	2012	2,190,506 (296,718)	635,998 (80,259)	1.81 (0.48)	0.53 (0.14)
Summer	2013	1,725,691 (308,472)	781,868 (122,620)	1.61 (0.42)	0.73 (0.18)
Summer	2014	932,379 (148,332)	369,928 (55,750)	1.21 (0.37)	0.48 (0.14)
Summer	2015	571,664 (90,791)	308,513 (49,305)	0.77 (0.22)	0.42 (0.12)
Summer	2017	711,792 (125,744)	251,378 (41,516)	1.11 (0.37)	0.39 (0.12)
Summer	2018	300,707 (46,422)	142,127 (19,514)	0.99 (0.35)	0.47 (0.14)

Table 9. The number of fish harvested with each species by length group (mm) for the winter and summer fisheries at Oahe. Abbreviations for species are as follows: Black Crappie (BLC), Channel Catfish (CCF), Fall Chinook Salmon (FCS), Northern Pike (NOP), Smallmouth Bass (SMB), Walleye (WAE).

Summer 2017						
Length Group (mm)	BLC (N=0)	CCF (N=0)	FCS (N=0)	NOP (N=0)	SMB (N=231)	WAE (N=5420)
200						1
210						2
220						2
230					1	2
240					2	3
250					3	5
260					4	2
270					2	2
280					8	6
290					7	18
300					9	53
310					18	119
320					22	297
330					16	382
340					19	523
350					22	615
360					21	645
370					6	531
380					13	453
390					5	333
400					10	320
410					6	243
420					6	153
430					6	138
440					9	113
450					4	93
460					4	71
470					3	51
480					3	51
490						45
500					1	37
510						24
520					1	16
530						11
540						7
550						15
560						8
570						11
580						3
590						5
600						3
610						3
620						
630						1
640						
650						1
660						1
670						
680						
690						
700						
710						
720						1
730						1

Summer 2018						
Length Group (mm)	BLC (N=0)	CCF (N=0)	FCS (N=0)	NOP (N=0)	SMB (N=163)	WAE (N=4363)
0						1
10						
20						
30						4
40						
50						
60						
70						
80						

90		
100		
110		
120		
130		
140		
150		
160		
170	2	
180	1	
190	2	
200	1	
210		
220		
230		
240	1	
250		
260	2	1
270		
280	3	2
290	7	4
300	5	15
310	12	38
320	10	72
330	12	119
340	22	228
350	19	350
360	9	435
370	14	542
380	11	522
390	8	572
400	6	428
410	1	300
420	4	214
430	3	137
440		89
450		60
460	2	56
470	3	39
480	2	34
490		21
500	1	9
510		7
520		13
530		11
540		5
550		9
560		2
570		2
580		7
590		1
600		2
610		3
620		3
630		1
640		3
650		
660		
670		1
680		
690		
700		
710		
720		1

Figure 1a. Length frequency of angler-harvested Smallmouth Bass measured by the creel clerk during creel surveys on Oahe.

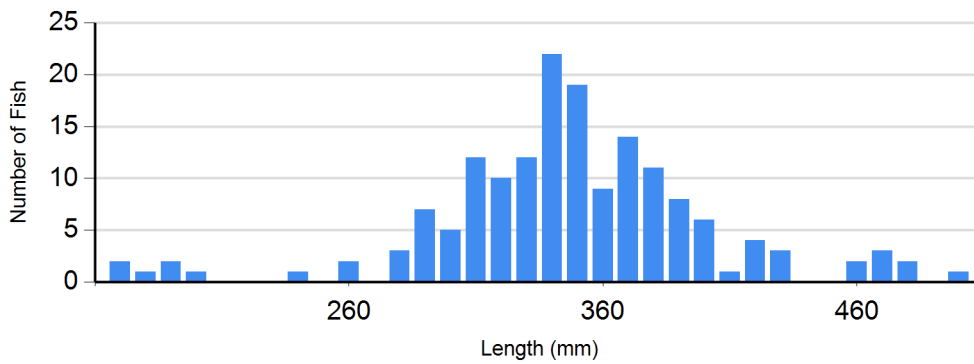
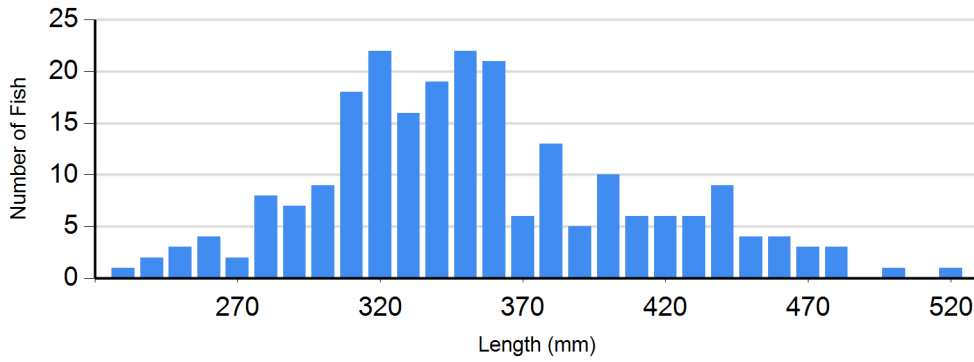

Figure 1b. Length frequency of angler-harvested Walleye measured by the creel clerk during creel surveys on Oahe.

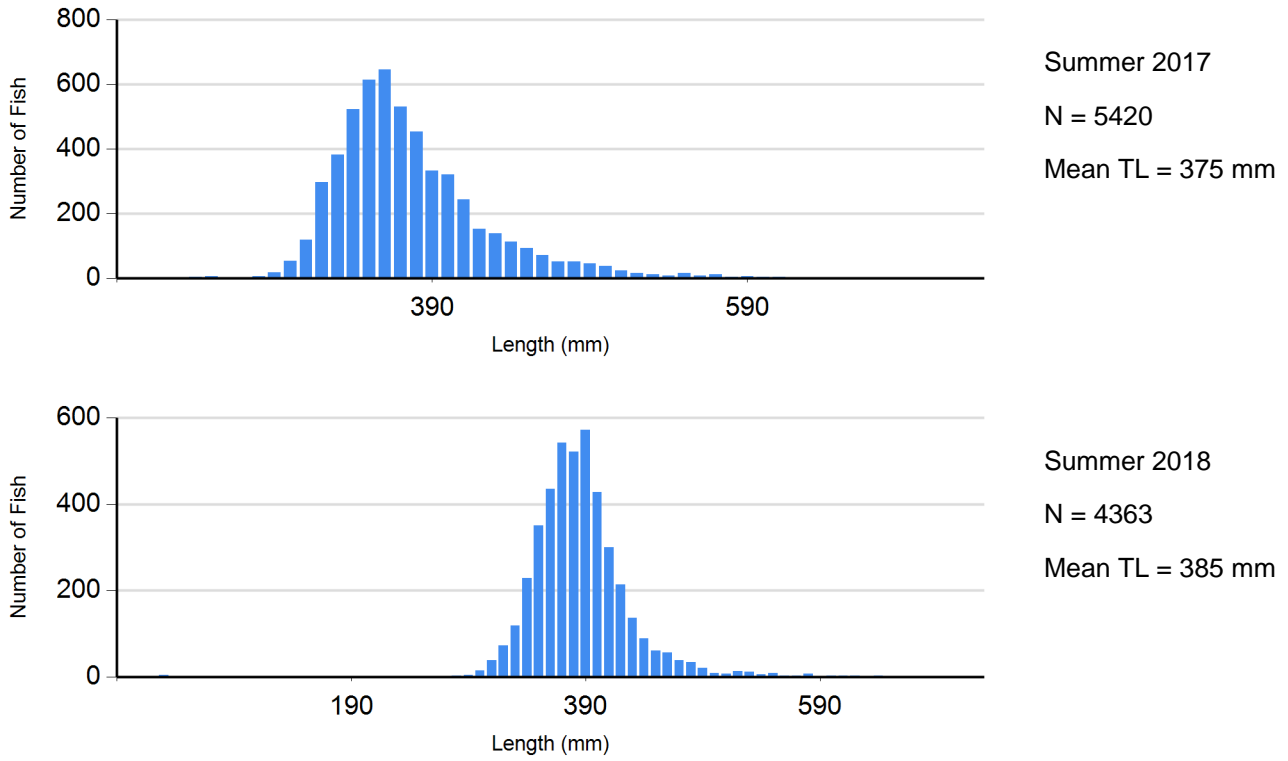

Figure 2. South Dakota county of residence for winter and summer resident anglers fishing Oahe, South Dakota between May 2017 and July 2018.

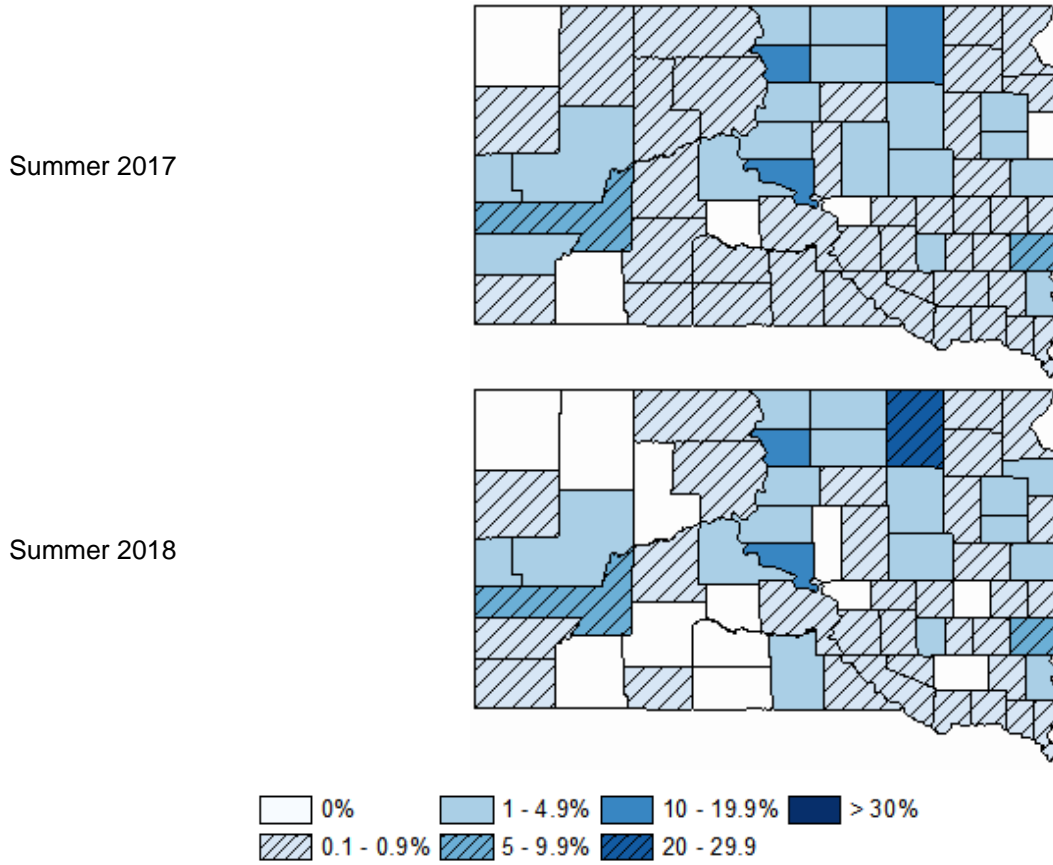

Table 10. Number of parties interviewed that harvested (or caught) a specified number of fish totaled over selected strata for a species.

Summer 2017		Counts				
Angler Harvest	BLC (n=1838)	CCF (n=1838)	FCS (n=1838)	NOP (n=1838)	SMB (n=1838)	WAE (n=1838)
0.00	1838	1733	1838	1727	1597	564
0.13	0	0	0	0	2	0
0.14	0	0	0	0	0	1
0.17	0	0	0	1	3	1
0.20	0	2	0	7	4	5
0.25	0	10	0	12	25	10
0.29	0	0	0	0	1	0
0.33	0	18	0	20	35	24
0.40	0	2	0	2	3	7
0.43	0	0	0	0	0	1
0.50	0	28	0	30	58	75
0.60	0	1	0	0	3	3
0.63	0	0	0	0	0	1
0.67	0	7	0	10	17	29
0.71	0	0	0	0	1	0
0.75	0	3	0	3	6	14
0.80	0	1	0	0	1	1
1.00	0	11	0	15	39	130
1.13	0	0	0	0	0	1
1.17	0	0	0	0	0	2
1.20	0	0	0	0	1	1
1.25	0	0	0	0	0	9
1.33	0	1	0	0	2	32
1.40	0	0	0	0	0	2
1.50	0	5	0	3	4	64
1.60	0	0	0	0	0	4
1.67	0	0	0	1	5	23
1.75	0	0	0	0	1	5
1.80	0	0	0	0	0	1
1.83	0	0	0	0	0	1
1.88	0	0	0	0	0	1
2.00	0	4	0	5	10	90
2.20	0	0	0	0	0	2
2.25	0	0	0	0	1	7
2.33	0	1	0	0	1	24
2.50	0	0	0	0	2	47
2.60	0	0	0	0	0	3
2.67	0	1	0	0	0	19
2.75	0	0	0	0	0	6
2.80	0	0	0	0	0	3
3.00	0	2	0	1	5	83

3.20	0	0	0	0	0	1
3.25	0	0	0	0	0	6
3.33	0	0	0	0	0	19
3.50	0	2	0	1	3	55
3.57	0	0	0	0	0	1
3.60	0	0	0	0	0	1
3.67	0	0	0	0	0	13
3.75	0	0	0	0	1	4
3.80	0	0	0	0	0	1
4.00	0	2	0	0	3	431
4.50	0	0	0	0	2	3
5.00	0	3	0	0	2	0
5.50	0	1	0	0	0	1
6.00	0	0	0	0	0	2
8.00	0	0	0	0	0	2
12.00	0	0	0	0	0	1
12.50	0	0	0	0	0	1

Summer 2018

Counts

Angler Harvest	BLC (n=1162)	CCF (n=1162)	FCS (n=1162)	NOP (n=1162)	SMB (n=1163)	WAE (n=1163)
0.00	1142	1077	1153	1107	1057	294
0.13	0	0	0	1	0	0
0.14	0	1	0	1	0	0
0.17	0	1	0	0	1	0
0.20	0	2	0	3	1	3
0.22	0	0	0	0	0	1
0.25	3	5	0	2	6	4
0.29	0	0	0	1	1	0
0.33	4	6	0	9	7	10
0.40	0	1	0	0	3	1
0.50	10	28	4	22	31	20
0.57	0	0	0	0	1	0
0.60	0	0	0	0	3	1
0.67	0	3	0	4	8	6
0.75	0	1	0	0	1	5
0.83	0	1	0	0	0	0
1.00	2	15	2	6	20	49
1.20	0	0	0	0	0	2
1.25	0	0	0	0	0	2
1.33	0	1	0	0	3	12
1.40	0	0	0	0	0	2
1.50	0	7	0	3	6	34
1.60	0	0	0	0	0	1
1.67	0	0	0	1	0	15
1.75	0	0	0	0	0	5
1.80	0	0	0	0	0	1
2.00	0	4	2	0	6	71
2.25	0	0	0	0	0	5
2.33	1	0	0	1	0	3
2.40	0	0	0	0	0	2
2.43	0	0	0	0	0	1
2.50	0	1	0	1	4	42
2.67	0	0	0	0	0	19
2.75	0	0	0	0	0	5
2.80	0	0	0	0	0	2
3.00	0	3	0	0	1	68
3.20	0	0	0	0	0	1
3.25	0	0	0	0	0	1
3.33	0	0	0	0	0	7
3.40	0	0	0	0	0	1
3.50	0	2	0	0	0	41
3.60	0	0	0	0	0	1
3.67	0	0	0	0	0	15

3.75	0	0	0	0	0	5
3.80	0	0	0	0	0	1
4.00	0	1	1	0	2	384
4.20	0	0	0	0	0	1
4.33	0	0	0	0	0	2
4.67	0	0	0	0	0	1
5.00	0	1	0	0	1	2
6.00	0	0	0	0	0	5
7.00	0	0	0	0	0	1
8.00	0	0	0	0	0	3
10.00	0	1	0	0	0	1
12.00	0	0	0	0	0	3
16.00	0	0	0	0	0	1

Table 11 The number (N) and percent of total interviews in supplemental-response categories by question asked during interviews at Oahe.

Question: Considering all factors, how satisfied are you with your fishing trip today?

Response	Summer 2018 (n = 1162)
Very Satisfied	40%
Moderately Satisfied	36%
Slightly Satisfied	11%
Neutral/No Opinion	5%
Slightly Dissatisfied	3%
Moderately Dissatisfied	2%
Very Dissatisfied	3%

Question: Why did you decide to come here to fish today?

Response	Summer 2018 (n = 1162)
Camping nearby	16%
Close to home	15%
Easy/Good/Adequate access	3%
Family friendly access	1%
Family nearby	5%
Favorite place to fish	16%
Other	19%
Reports of fish were biting	24%
Sizes of fish being caught	1%