

SECTION D: EROSION AND SEDIMENT CONTROL PLANS

FOR BIDDING PURPOSES ONLY

STATE OF SOUTH DAKOTA	PROJECT	SHEET	TOTAL SHEETS
	NH-CR-EM 0018(195)103	D1	D35
Plotting Date: 10/21/2024		REV. 10-21-24 BS	

INDEX OF SHEETS

D1	General Layout with Index
D2-D8	Estimate with General Notes and Tables
D9-D12	Stormwater Pollution Prevention Plan Checklist
D13	Erosion and Sediment Control Legend
D14-D28	Erosion and Sediment Control Plan Sheets
D29	Dewatering and Sediment Collection System Details
D30	SDDOT Construction Entrance Details
D31-D35	Standard Plates

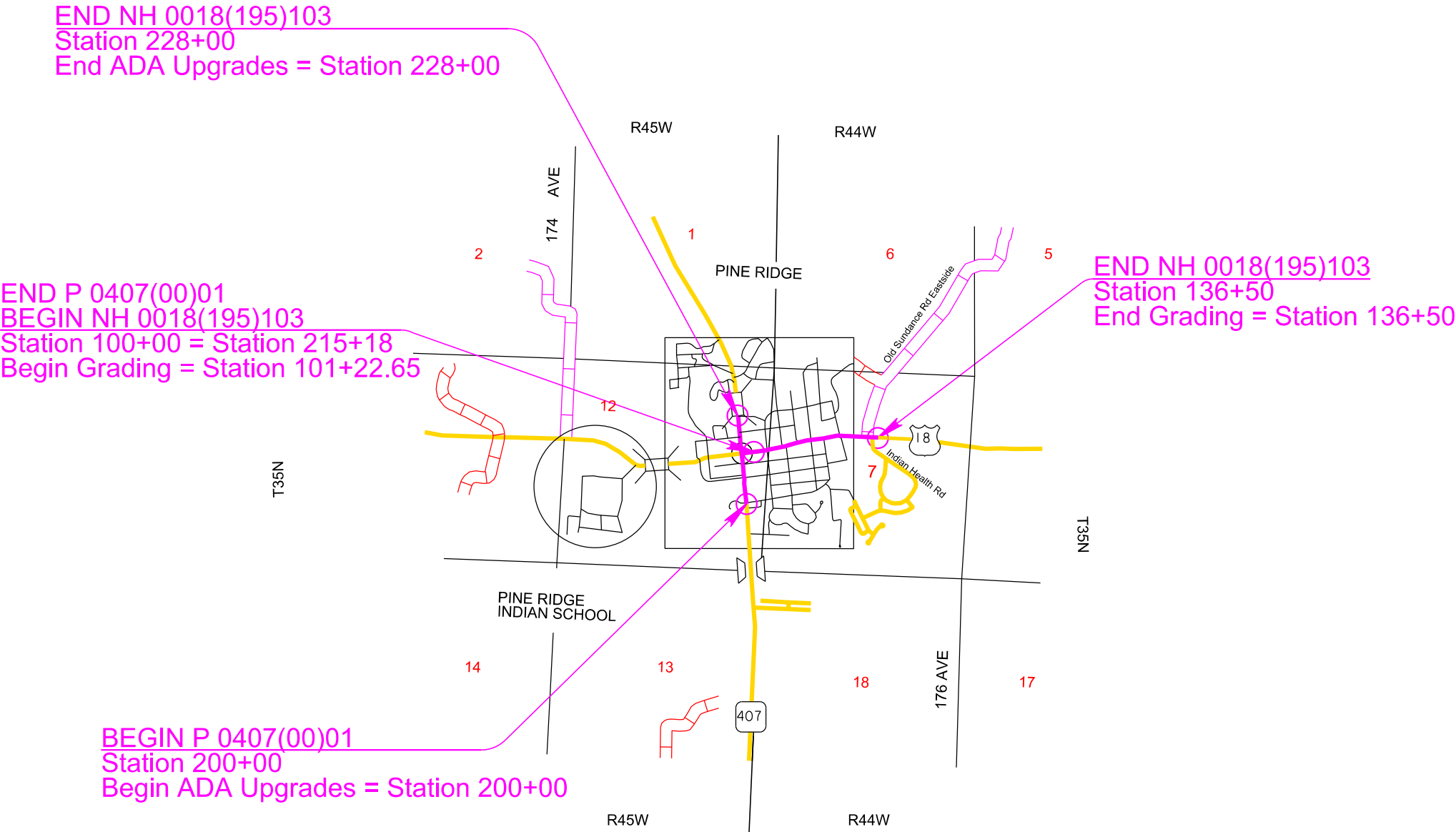

1:200
Plot Scale -
Plotted From -

SECTION D ESTIMATE OF QUANTITIES
04FC

BID ITEM NUMBER	ITEM	QUANTITY	UNIT
110E1690	Remove Sediment	16.4	CuYd
110E1693	Remove Erosion Control Wattle	2,760	Ft
110E1695	Remove Sediment Filter Bag	1,952	Ft
110E1700	Remove Silt Fence	461	Ft
120E6300	Water for Vegetation	350.3	MGal
230E0010	Placing Topsoil	1,948	CuYd
730E0100	Cover Crop Seeding	2.0	Bu
730E0251	Special Permanent Seed Mixture 1	1,025	Lb
730E1200	Hydroseeding	17,515	SqYd
731E0200	Fertilizing	2.70	Ton
732E0200	Fiber Mulching	5.4	Ton
734E0044	Soil Stabilizer	2.5	Acre
734E0103	Type 3 Erosion Control Blanket	11,788	SqYd
734E0154	12" Diameter Erosion Control Wattle	2,760	Ft
734E0165	Remove and Reset Erosion Control Wattle	690	Ft
734E0180	Sediment Filter Bag	1,952	Ft
734E0510	Shaping for Erosion Control Blanket	76	Ft
734E0604	High Flow Silt Fence	1,844	Ft
734E0610	Mucking Silt Fence	128	CuYd
734E0620	Repair Silt Fence	461	Ft
734E0845	Sediment Control at Inlet with Frame and Grate	31	Each
734E0847	Sediment Control at Type S Reinforced Concrete Drop Inlet	442	Ft
734E5005	Dewatering	Lump Sum	LS
734E5010	Sweeping	15	Hour
900E1320	Construction Entrance	2	Each

06N3

BID ITEM NUMBER	ITEM	QUANTITY	UNIT
120E6300	Water for Vegetation	26.5	MGal
230E0010	Placing Topsoil	147	CuYd
730E0251	Special Permanent Seed Mixture 1	78	Lb
730E1200	Hydroseeding	1,326	SqYd
731E0200	Fertilizing	0.20	Ton
732E0250	Fiber Mulching	822	Lb
734E0845	Sediment Control at Inlet with Frame and Grate	3	Each
734E5010	Sweeping	3	Hour
900E1320	Construction Entrance	1	Each

X06L

BID ITEM NUMBER	ITEM	QUANTITY	UNIT
* 120E6300	Water for Vegetation	22.6	MGal
* 230E0010	Placing Topsoil	124	CuYd
* 730E0251	Special Permanent Seed Mixture 1	65	Lb
* 730E1200	Hydroseeding	1,116	SqYd
* 731E0200	Fertilizing	0.20	Ton
* 732E0250	Fiber Mulching	692	Lb
* 734E5005	Dewatering	Lump Sum	LS

* - Denotes Non-Participating

PERMANENT SEEDING

The areas to be seeded consist of all newly graded areas within the project limits except for the top of roadways.

The total area to be seeded with Special Permanent Seed Mixture #1 comes to 3.89 Acres.

Special Permanent Seed Mixture #1 will consist of the following:

Grass Species	Variety	Pure Live Seed (PLS) (Pounds/1000 SqFt)
Blue Grama	Bad River	1.0
Sideoats Grama	Butte, Pierre	1.0
Buffalo Grass	Bowie, Cody	3.0
Chewings Fescue	Ambrose, K2, Zodiac, Shadow III	0.5
Sheeps Fescue	Azure	0.5
Alkali Grass	Fults, Fults II, Quill, Salty	0.5
Total:		6.5

FERTILIZING

The Contractor will apply an all-natural slow release fertilizer prior to seeding or placing sod. The all-natural fertilizer will have a minimum guaranteed analysis of 4-4-4 and be USDA Certified BioBased. It should provide a minimum of 4% (N) nitrogen with a minimum water insoluble nitrogen (WIN) fraction of 2.07%, a minimum of 4% (P2O5) available phosphate, a minimum of 4% (K2O) soluble potash, and a maximum carbon to nitrogen ratio (C:N ratio) of 5:1. The all-natural fertilizer will be free of weed-seed and pathogens accomplished through thermophilic composting, and not mechanical or chemical sterilization, to assure presence of beneficial soil microbiology. The fertilizer will have a near neutral pH, a low salt index, a low biological oxygen demand, contain organic humic and fulvic acids, and have high aerobic organism counts. The fertilizer will also be stable, free of bad odors, and be unattractive as a food source for animals. It should also be in a granular form that is easily spread.

The application rate is 34 pounds per 1,000 square feet.

The all-natural slow release fertilizer will be as shown below or an approved equal:

Product

Sustane

Manufacturer

Sustane Corporate Headquarters
Cannon Falls, Minnesota
Phone: 1-800-352-9245
www.sustane.com

Perfect Blend

Perfect Blend, LLC
Bellevue, WA
Phone: 1-866-456-8890
www.perfect-blend.com

Nature Safe

Nature Safe Fertilizers
Irving, TX
Phone: 1-605-759-5622
www.naturesafe.com

FOR BIDDING PURPOSES ONLY

STATE OF SOUTH DAKOTA	PROJECT	SHEET	TOTAL SHEETS
	NH-CR-EM 0018(195)103	D2	D35

Plotting Date: 10/21/2024 REV. 07-16-024 BS

PLACING TOPSOIL

The thickness will be approximately 4 inches within the right-of-way and 6 inches on temporary easements.

The estimated amount of topsoil to be placed is as follows:

Station	to	Station	Topsoil (CuYd)
04FC			
(Begin) 100+00	106+00		59
106+00	112+00		130
112+00	118+00		147
118+00	124+00		157
124+00	130+00		218
130+00	136+00		583
136+00	136+50 (End)		46
(Begin) 215+18	216+00		35
216+00	222+00		72
222+00	228+00 (End)		124
Cherokee Ave SE			
(Begin) 10+00	16+00 (End)		0
Indian Health Road			
(Begin) 20+00	29+80 (End)		377
04FC Total:			1,948
06N3			
(Begin) 200+00	204+00		55
204+00	210+00		40
210+00	215+18 (End)		52
06N3 Total:			147
X06L			
Entire Area			124
X06L Total:			124

COVER CROP SEEDING

Cover crop seeding may be used on this project as a temporary erosion control measure. The actual limits and use of cover crop seeding will be determined by the Engineer during construction.

MYCORRHIZAL INOCULUM

Mycorrhizal inoculum will consist of mycorrhizal fungi spores and mycorrhizal fungi-infected root fragments in a solid carrier. The carrier may include organic materials, calcinated clay, or other materials consistent with application and good plant growth. The supplier will provide certification of the fungal species claimed and the live propagule count. The inoculum will include a minimum 25% the fungal species *Rhizophagus intraradices*. The remaining 75% may include other endomycorrhizal fungal species.

All seed will be inoculated by the seed supplier with a minimum of 20,000 live propagules of mycorrhizal fungi per 1,000 square feet. All costs of inoculating the seed will be incidental to the contract unit price per pound for the corresponding permanent seed mixture.

The mycorrhizal inoculum will be as shown below or an approved equal:

Product	Manufacturer
MycoApply	Mycorrhizal Applications, Inc. Grants Pass, OR Phone: 1-866-476-7800 www.mycorrhizae.com
AM 120 Multi Species Blend	Reforestation Technologies Int. Gilroy, CA Phone: 1-800-784-4769 www.reforest.com
LALRISE Prime and Max WP	Lallemand Specialties Inc. Milwaukee, WI Phone: 1-844-590-7781 www.lallemandplantcare.com

WATER FOR VEGETATION

Water for vegetation consists of applying water to seeded areas to enhance germination and/or root growth. When watering, use the following guidelines:

Immediately after seeding:

- Keep the topsoil moist but not excessively wet until the seed has germinated.
- Water a minimum of 3 days a week for 2 weeks, and watering 2 or 3 times a day in small quantities.
- Use fine spray and low pressure to avoid topsoil wash and to prevent uncovering buried seeds.

After emergence:

- Topsoil will be kept thoroughly moistened by sprinkling, as necessary, for 6 weeks. After the 6-week period, an inspection will be made to determine if grass is established enough to suspend watering. Continue watering until grass has been thoroughly established.
- Never apply water at a rate faster than the topsoil can absorb.
- Water during early morning hours or early evening hours.
- Do not water when rain is forecasted for the area.
- If rainfall occurs, suspend watering according to rainfall amount.

An estimated 20 Gallons of water per square yard of seeding area was used to compute the quantity for the bid item "Water for Vegetation".

All costs for furnishing and applying the water including hauling, materials, equipment, labor, and incidentals necessary will be paid for at the contract unit price per MGal for "Water for Vegetation".

SOIL STABILIZER

An estimated quantity of 2.5 acres of soil stabilizer has been included in the Estimate of Quantities. The soil stabilizer will be applied on permanently seeded areas and areas deemed necessary by the Engineer.

The Contractor will apply soil stabilizer in accordance with the manufacturer's application instructions and at the rate specified in the list of approved soil stabilizers.

Wood fiber mulch that contains a green dye will be mixed with the soil stabilizer to be used as a tracer when the soil stabilizer is applied hydraulically. Wood fiber mulch will be added at a rate of 300 pounds per acre to all of the approved soil stabilizers listed in the table except for the Pam-12 Plus product. The wood fiber mulch will be a 100% wood fiber product and does not need to contain a tackifier.

All costs for furnishing and applying the soil stabilizer including wood fiber mulch, hauling, materials, equipment, labor, and incidentals necessary will be paid for at the contract unit price per Acre for "Soil Stabilizer".
The soil stabilizer will be from the list below or an approved equal:

Product	Manufacturer
StarTak 600 Applied at a rate of 150 Lb/Acre	Chemstar Products Company Minneapolis, MN Phone: 1-800-328-5037 www.chemstar.com
Pam-12 Plus Applied at a rate of: Slope None to 4:1 1000 Lb/Acre 4:1 to 3:1 1000 to 2000 Lb/Acre 3:1 to 2:1 2000 to 3000 Lb/Acre	ENCAP, LLC Green Bay, WI Phone: 1-920-406-5050 https://encappro.com/
M-Binder Applied at a rate of 150 Lb/Acre	Ecology Controls Carpinteria, CA Phone: 1-805-684-0436 www.ssseeds.com
FiberRX Applied at a rate of: Slope None to 4:1 50 Lb/Acre 3:1 60 Lb/Acre 2:1 70 Lb/Acre 1:1 or steeper 80 Lb/Acre	HydroStraw, LLC Manteno, IL Phone: 1-800-545-1755 http://www.hydrostraw.com
Enviropam Applied at a rate of 9 Lb/Acre	Innovative Turf Solutions, LLC Lebanon, OH Phone: 1-513-317-8311 www.innovativeturfsolutions.com
HydraTack, Tack Plus, Tack-P, or Tack-P Plus Applied at a rate of 30 Lb/Acre	Innovative Turf Solutions, LLC Lebanon, OH Phone: 1-513-317-8311 www.innovativeturfsolutions.com
FI-1045 Hydrobond or FI-1046 Hydrobond Applied at a rate of 15 Lb/Acre	JRM Chemical, Inc. Cleveland, OH Phone: 1-216-475-8488 www.soilmoist.com

FOR BIDDING PURPOSES ONLY

HF5000 Tack
Applied at a rate of 60 Lb/Acre

R-Tack
Applied at a rate of 150 Lb/Acre

SpecTack
Applied at a rate of:
Slope
None 30 to 80 Lb/Acre
4:1 50 to 100 Lb/Acre
3:1 80 to 120 Lb/Acre
2:1 100 to 170 Lb/Acre

Super Tack
Applied at a rate of 60 Lb/Acre

EarthGuard SFM
Applied at a rate of 60 LB/Acre
(approx. 6 Gallons/Acre)

EDGE
Hydraulically applied at a rate of:
Slope
≤4:1 1,500 Lb/Acre
3:1 1,800 Lb/Acre
2:1 2,000 Lb/Acre
≥1:1 3,000 Lb/Acre

Dry applied at a rate of:
Slope
≤4:1 3,000 Lb/Acre
3:1 3,500 Lb/Acre
≥2:1 4,500 Lb/Acre

STATE OF SOUTH DAKOTA	PROJECT	SHEET	TOTAL SHEETS
	NH-CR-EM 0018(195)103	D3	D35

Plotting Date: 10/21/2024

Rantec Corporation
Ranchester, WY
Phone: 1-307-655-9565
www.ranteccorp.com

Rantec Corporation
Ranchester, WY
Phone: 1-307-655-9565
www.ranteccorp.com

Rantec Corporation
Ranchester, WY
Phone: 1-307-655-9565
www.ranteccorp.com

Rantec Corporation
Ranchester, WY
Phone: 1-307-655-9565
www.ranteccorp.com

Terra Novo Inc.
Bakersfield, CA
Phone: 1-888-843-1029
www.terrano.com

LSC Environmental Products, LLC
Apalachin, NY
Phone: 1-800-800-7671
www.lscenv.com

FIBER MULCHING

Fiber mulch will be applied in a separate operation following permanent seeding.

Fiber mulch will be applied at the rate of 3,000 pounds per acre.

The Contractor will allow the fiber mulch to cure a minimum of 18 hours prior to watering or any storm event to ensure proper cohesion between the soil and fiber particles.

The fiber mulch provided will be from the approved product list. The approved product list for fiber mulch may be viewed at the following internet site:

<http://apps.sd.gov/HC60ApprovedProducts/main.aspx>

TABLE OF FIBER MULCHING
04FC

Location	Quantity (Tons)
Area to be seeded with Special Permanent Seed Mixture #1	5.4
Total:	5.4

TABLE OF FIBER MULCHING
06N3

Location	Quantity (Lb)
Area to be seeded with Special Permanent Seed Mixture #1	822
Total:	822

TABLE OF FIBER MULCHING
X06L

Location	Quantity (Lb)
Area to be seeded with Special Permanent Seed Mixture #1	692
Total:	692

EROSION CONTROL WATTLE

Erosion control wattles for restraining the flow of runoff and sediment will be installed at locations noted in the table and at locations determined by the Engineer during construction. Refer to Standard Plate 734.06 for details.

The Contractor will provide certification that the erosion control wattles do not contain noxious weed seeds.

Erosion control wattles will remain on the project until vegetation has been established and then they will be removed in accordance with the Engineer.

An additional quantity of 12" Diameter Erosion Control Wattles has been added to the Estimate of Quantities for temporary erosion and sediment control in highway ditch channels and as an alternative to low flow or high flow silt fence at wetland areas adjacent to the highway.

The erosion control wattle provided will be from the approved product list. The approved product list for erosion control wattle may be viewed at the following internet site:

<http://apps.sd.gov/HC60ApprovedProducts/main.aspx>

TABLE OF EROSION CONTROL WATTLE
04FC

Station	Location	Diameter (Inch)	Quantity (Ft)
109+50 to 113+60 L	Perimeter control	12	400
122+45 L	Pipe inlet	12	20
131+50 to 132+75 L	Perimeter control	12	300
133+50 to 136+00 L	Perimeter control	12	150
136+79 L/R	Pipe inlet and outlet (20 Ft each end)	12	40
22+13 to 25+00 L	Perimeter control	12	350
22+13 to 25+00 R	Perimeter control	12	350
26+80 to 29+10 L	Perimeter control	12	275
26+80 to 29+10 R	Perimeter control	12	275
202+15 L	Drain Inlet	12	20
206+11 L/R	Pipe inlet and outlet (20 Ft each end)	12	40
224+88 to 225+55 L	Perimeter control	12	150
225+81 R	Pipe inlet and outlet (20 Ft each end)	12	40
	Additional Quantity:	12	350
	Total:		2,760

FOR BIDDING PURPOSES ONLY

STATE OF SOUTH DAKOTA	PROJECT NH-CR-EM 0018(195)103	SHEET D4	TOTAL SHEETS D35
Plotting Date: 10/21/2024 REV. 07-16-024 BS			

HIGH FLOW SILT FENCE

The high flow silt fence fabric provided will be from the approved product list. The approved product list for high flow silt fence may be viewed at the following internet site:

<http://apps.sd.gov/HC60ApprovedProducts/main.aspx>

High flow silt fence will be placed at the locations noted in the table and at locations that will minimize siltation of adjacent streams, lakes, dams, or drainage areas as determined by the Engineer during construction. Refer to Standard Plate 734.05 for details.

An additional quantity of high flow silt fence has been added to the Estimate of Quantities for temporary sediment control.

TABLE OF HIGH FLOW SILT FENCE
04FC

Station	Location	Quantity (Ft)
132+48.69 – 62.17' R	Across ditch at inlet end of pipe (30 Ft each side)	60
	Quantity from Interim Sediment Control at Inlets:	1,534
	Additional Quantity:	250
	Total:	1,844

EROSION CONTROL BLANKET

Erosion control blanket will be installed 16 feet wide at the locations noted in the table and at locations determined by the Engineer during construction.

The erosion control blanket provided will be from the approved product list. The approved product list for erosion control blanket may be viewed at the following internet site:

<http://apps.sd.gov/HC60ApprovedProducts/main.aspx>

An additional quantity of Type 3 Erosion Control Blanket has been added to the Estimate of Quantities for temporary erosion control.

1:200
Plot Scale -
Plotted From -

TABLE OF EROSION CONTROL BLANKET
04FC

Station	Location	Type	Quantity (SqYd)
109+50 to 112+00 L	Inslope	3	635
111+91.57 – 52.96' R	Outlet end of pipe	3	29
112+00 to 114+00 L	Inslope	3	710
122+50 to 124+00 R	Disturbed area	3	730
124+00 to 125+00 R	Inslope	3	335
130+50 to 132+75 R	Inslope	3	811
130+90 to 132+75 L	Inslope	3	1,127
133+60 to 136+00 L	Inslope	3	740
134+50 to 136+50 R	Backslope	3	618
22+13 to 25+65 L	Disturbed area	3	1,000
22+13 to 25+53 R	Disturbed area	3	2,035
26+55 to 29+00 L	Disturbed area	3	513
26+55 to 29+00 R	Disturbed area	3	775
224+40 to 225+40 R	Inslope	3	230
Additional Quantity:		3	1,500

Total Type 3 Erosion Control Blanket: 11,788

SHAPING FOR EROSION CONTROL BLANKET

The ditches will be shaped for the erosion control blanket as specified on Standard Plate 734.01.

INTERIM SEDIMENT CONTROL AT INLETS, MANHOLES, AND
JUNCTION BOXES AFTER SURFACING REMOVAL AND BEFORE
PLACEMENT OF SURFACING

Refer to Standard Plate 734.05 for details of installation of high flow silt fence at drop inlets, manholes, and junction boxes.

The high flow silt fence fabric provided will be from the approved product list. The approved product list for high flow silt fence may be viewed at the following internet site:

<http://apps.sd.gov/HC60ApprovedProducts/main.aspx>

In addition, the Contractor will do the following for this installation:

- A space of at least 1' will be provided between the silt fence installation and the inlet. This space will be filled completely with a 2" depth of aggregate, 2" minus or smaller.
- The top elevation of the silt fence will be such that a 12" horizontal flap of silt fence will remain at the bottom.
- The base of the silt fence will conform to the natural ground profile but does not need to be trenched in at the bottom.
- The extra 12" of the silt fence material may be cut so that the material will lay flat upon the subgrade.
- Sediment filter bags will be placed on the 12" flap around the perimeter of the silt fence installation. The sediment filter bags will overlap 6" at the ends and be placed tightly together.
- The sediment filter bags will be filled with clean aggregate 2" minus or smaller.

The Sediment Filter Bag will be as shown below or an approved equal: **FOR BIDDING PURPOSES ONLY**

Product	Manufacturer
Snake Bag	Sacramento Bag Manufacturing Co. Sacramento, CA Phone: 1-800-287-2247 www.sacbag.com
Rock Log	SRW Products Princeton, MN Phone: 1-763-260-7822 www.srwproducts.com

All costs for furnishing and installing the sediment filter bags will be incidental to the contract unit price per foot for "Sediment Filter Bag."

All costs for removing the sediment filter bags will be incidental to the contract unit price per foot for "Remove Sediment Filter Bag".

Payment for high flow silt fence will be as stated in Section 734.5 of the Specifications.

All costs for furnishing, installing, and removing the 2" depth of aggregate will be incidental to other erosion and sediment control contract items.

All costs for removing and disposing of sediment collected by the sediment control device will be incidental to the contract unit price per cubic yard for "Remove Sediment".

The removed sediment will be placed at a location away from the drop inlet where the sediment will not be washed back into the drop inlet or other storm sewer system.

The Contractor and Engineer will inspect and maintain the sediment control device once every week and within 24 hours after every rainfall event greater than 1/2".

TABLE OF INTERIM SEDIMENT CONTROL AT INLETS, MANHOLES, AND
JUNCTION BOXES AFTER SURFACING REMOVAL AND BEFORE
PLACEMENT OF SURFACING
04FC

Station	High Flow Silt Fence Quantity (Ft)	Sediment Filter Bag Quantity (Ft)	Remove Sediment Quantity (CuYd)
100+99.03 – 43.22' L	24	36	0.25
102+59.51 – 24.17' R	24	36	0.25
102+71.83 – 24.17' R	24	36	0.25
102+96.90 – 34.40' L	42	52	0.25
102+97.93 – 24.17' L	42	52	0.25
103+10.24 – 24.17' R	42	52	0.25
103+10.55 – 38.83' L	42	52	0.25
103+74.37 – 24.17' R	42	52	0.25
105+00.00 – 24.17' L	42	52	0.25
105+10.10 – 24.17' R	42	52	0.25
106+07.38 – 24.17' R	24	36	0.25
106+07.38 – 50.50' R	42	52	0.25
106+45.00 – 50.62' R	42	52	0.25
106+75.40 – 24.17' R	24	36	0.25

STATE OF SOUTH DAKOTA	PROJECT NH-CR-EM 0018(195)103	SHEET D5	TOTAL SHEETS D35
Plotting Date: 10/21/2024			
106+80.00 – 25.67' L	50	60	0.25
109+00.00 – 24.17' L	42	52	0.25
109+20.40 – 24.17' R	42	52	0.25
110+85.00 – 24.17' L	42	52	0.25
111+97.48 – 24.17' R	42	52	0.25
111+97.91 – 24.17' L	42	52	0.25
113+79.48 – 24.17' R	42	52	0.25
114+80.00 – 24.17' L	42	52	0.25
114+80.00 – 24.17' R	42	52	0.25
115+59.29 – 24.17' L	42	52	0.25
116+50.00 – 24.17' L	42	52	0.25
118+40.00 – 24.17' L	42	52	0.25
118+40.00 – 24.17' R	42	52	0.25
122+43.85 – 24.17' L	42	52	0.25
124+77.20 – 24.17' L	42	52	0.25
124+85.00 – 24.17' R	42	52	0.25
127+17.58 – 24.17' L	42	52	0.25
127+17.58 – 24.17' R	42	52	0.25
130+00.00 – 24.17' L	42	52	0.25
130+00.00 – 24.17' R	42	52	0.25
132+48.69 – 25.67' L	42	52	0.25
132+48.62 – 36.17' R	50	60	0.25
215+84.13 – 29.70' L	24	36	0.25
218+84.12 – 30.50' L	24	36	0.25
221+84.12 – 31.30' L	24	36	0.25
224+44.06 – 32.00' L	24	36	0.25
Totals:	1,534	1,952	10

1:200
Plot Scale -

Plotted From -
TRPR13525

SEDIMENT CONTROL AT INLETS WITH FRAMES AND GRATES

This type of sediment control device should be used where there is pavement in the vicinity of the drop inlets and storm water or sediment could possibly enter the frame and grate. Sediment Control at Inlet with Frame and Grate will be installed prior to working in the vicinity of the drop inlets.

The Contractor will be responsible for maintaining and repairing the sediment control devices for the duration of the project for which sediment control measures are required. Maintenance will be scheduled to prevent storm water from backing up into the driving lane.

“Sediment Control at Inlet with Frame and Grate” will be paid for one time at each location, regardless of the number of times the sediment control devices are installed, inspected, cleaned, removed, repaired, or replaced. All costs associated with furnishing, installing, inspecting, maintaining, cleaning, sediment removal, and repairing Sediment Control at Inlet with Frame and Grate will be incidental to the contract unit price per each for “Sediment Control at Inlet with Frame and Grate”.

Sediment collection devices will be:

A commercial made sediment collection device from the “Sediment Control at Inlet with Frame and Grate” list or an approved equal. The device will be installed in reinforced concrete drop inlets in accordance with the manufacturer’s recommendations.

<http://apps.sd.gov/HC60ApprovedProducts/main.aspx>

Sediment Control at Inlet with Frame and Grate Approved List:

Product	Manufacturer
InfraSafe Debris Collection Device with filter sock	Royal Environmental Systems, Inc. Stacy, MN Phone: 1-800-817-3240 www.royalenterprises.net
Dandy Curb Sack and Dandy Curb Bag for curb inlets. Dandy Bag, Dandy Sack, and Dandy Pop for median drains.	Dandy Products Inc. Powell, OH Phone: 1-800-591-2284 www.dandyproducts.com
Silt Trapper	Storm Water Solutions Lakeville, MN Phone: 1-952-461-4376 www.silttrapper.com
DIP Basket	Skyview Construction Co., LLC Summit, SD Phone: 1-605-520-0555
FLEXSTORM Inlet Filters	Inlet and Pipe Protection, Inc. Naperville, IL Phone: 1-866-287-8655 www.inletfilters.com
GR-8 Guard or Combo Guard	ERTEC Environmental Systems LLC Alameda, CA Phone: 1-866-521-0724 www.ertecsystems.com
BX Inlet Sediment Boxes	BX Civil and Construction

EZ-Flo and EZ-Catch

Dell Rapids, SD
Phone: 1-605-428-5483
<http://www.bx-cc.com>

Flo-Water, LLC
West Des Moines, IA
Phone: 1-515-577-6763
www.flo-water.net

**TABLE OF SEDIMENT CONTROL AT INLETS WITH FRAMES AND GRATES
04FC**

Station	Quantity (Each)
100+32.52 – 30.69' L	1
100+99.03 – 43.22' L	1
106+07.38 – 24.17' R	1
106+29.06 – 16.17' L	1
106+59.17 – 17.22' L	1
106+78.10 – 32.38' L	1
110+42.15 – 35.47' L	1
114+16.91 – 38.05' L	1
117+96.14 – 87.91' L	1
118+23.09 – 37.15' L	1
206+11 R	1
208+59 L	1
208+60.01 – 24.78' R	1
208+83 R	1
209+94 L	1
215+84.13 – 29.70' L	1
215+49.50 – 51.54' R	1
215+74.40 – 36.23' L	1
216+72 L	1
216+72 R	1
219+25 L	1
219+25 R	1
220+39.86 – 23.51' R	1
218+84.12 – 30.50' L	1
221+84.12 – 31.30' L	1
222+05 L	1
222+06 R	1
224+44.06 – 32.00' L	1
225+35 R	1
225+38.85 – 30.79 R	1
226+15 L	1
Totals:	31

Station	Quantity (Each)
214+48 R	1
214+58 L	1
214+78.92 – 33.68' L	1
Totals:	3

FOR BIDDING PURPOSES ONLY

STATE OF SOUTH DAKOTA	PROJECT	SHEET	TOTAL SHEETS
	NH-CR-EM 0018(195)103	D6	D35

Plotting Date: 10/21/2024

SEDIMENT CONTROL AT TYPE S REINFORCED CONCRETE DROP INLETS

The sediment control device provided will be from the list shown below. Refer to Standard Plate 734.11 for details.

Product	Manufacturer
Dandy Curb	Dandy Products Inc. Powell, OH Phone: 1-800-591-2284 www.dandyproducts.com
Gutterbuddy	ACF Environmental Richmond, VA Phone: 1-800-448-3636 www.acfenvironmental.com
Curb Inlet Guard	ECTEC Environmental Systems LLC Alameda, CA Phone: 1-866-521-0724 www.ertecsystems.com
EZ-ClipGuard	Flo-Water, LLC West Des Moines, IA Phone: 1-515-577-6763 www.flo-water.net
TSL E-Sock	Three Sons Landscaping Rapid City, SD Phone: 1-605-391-1903
12" Silt Sock	Aspen Ridge Lawn and Landscaping, LLC Rapid City, SD Phone: 1-605-716-4080 https://aspenridgelandscaping.com/
GeoCurve	GeoSolutions, Inc. Austin, TX Phone: 1-512-330-0796 www.geosolutionsinc.com
Smart Curb Filter	NoFlood, Inc. Fort Myers, FL Phone: 1-239-776-1671 http://www.noflood.com

File - ...iprjogla04FCNotesSectionD.dgn

1:200
Plot Scale -
Plotted From -
TRPR13525

TABLE OF SEDIMENT CONTROL AT TYPE S REINFORCED CONCRETE
DROP INLETS

Station	Clear Opening Width (Ft)	Quantity* (Ft)
102+59.51 – 24.17' R	11	13
102+71.83 – 24.17' R	11	13
102+96.90 – 34.40' L	11	13
102+97.93 – 24.17' L	11	13
103+10.24 – 24.17' R	11	13
103+10.55 – 38.83' L	11	13
103+74.37 – 24.17' R	11	13
105+00.00 – 24.17' L	11	13
105+10.10 – 24.17' R	11	13
106+07.38 – 50.50' R	11	13
106+45.00 – 50.62' R	11	13
106+75.40 – 24.17' R	11	13
106+80.00 – 25.67' L	11	13
109+00.00 – 24.17' L	11	13
109+20.40 – 24.17' R	11	13
110+85.00 – 24.17' L	11	13
111+97.48 – 24.17' R	11	13
111+97.91 – 24.17' L	11	13
113+79.48 – 24.17' R	11	13
114+80.00 – 24.17' L	11	13
114+80.00 – 24.17' R	11	13
115+59.29 – 24.17' L	11	13
116+50.00 – 24.17' L	11	13
118+40.00 – 24.17' L	11	13
118+40.00 – 24.17' R	11	13
122+43.85 – 24.17' L	11	13
124+77.20 – 24.17' L	11	13
124+85.00 – 24.17' R	11	13
127+17.58 – 24.17' L	11	13
127+17.58 – 24.17' R	11	13
130+00.00 – 24.17' L	11	13
130+00.00 – 24.17' R	11	13
132+48.69 – 25.67' L	11	13
132+48.62 – 36.17' R	11	13

Totals: 374 442

* Quantity shown is the minimum length required and will be the basis of payment.

CONSTRUCTION ENTRANCE

The Contractor will install a Construction Entrance at locations where there is a potential for mud tracking and sediment flow from the construction site and work area onto a paved public roadway.

It is the Contractor's option to use the SDDOT Construction Entrance (See SDDOT Construction Entrance notes and details), a product from the list provided in these notes, or other products or processes as approved by the Engineer during construction.

If the Contractor elects to use one of the products listed in the table, then the Contractor will install the construction entrance product in accordance with the manufacturer's installation instructions or as directed by the Engineer.

The Contractor will maintain the construction entrance such that mud tracking and sediment flow will not enter the roadway or adjacent drainage areas. The construction entrance will be routinely inspected, and the Contractor will repair or replace material as deemed necessary by the Engineer.

All costs for furnishing, installing, maintaining, and removal of the construction entrance including equipment, labor, materials, and incidentals will be included in the contract unit price per each for "Construction Entrance".

The following table is a list of known construction entrance products available for use:

Product	Manufacturer
Grizzly Rumble Grate (10' width and 24' length required)	Trackout Control, LLC Tempe, AZ Phone: 1-800-761-0056 www.trackoutcontrol.com
Pro Grid (12' width and 24' length including combination of grids and ramps required)	Pro-Tec Equipment, Inc. Charlotte, MI Phone: 1-800-292-1225 www.pro-tecequipment.com
Tracking Pad (12' width and 24' length (2 – 12'x12' pads) and 2 – 4'x4' turning flares)	Tracking Pads LLC Commerce City, CO Phone: 1-303-501-5640 www.trackingpads.com
FODS Trackout Control Mat (12' width and 5 mats to get a 35' length)	FODS, LLC Denver, CO Phone: 1-844-200-3637 http://www.getfods.com
DuraDeck and MegaDeck HD An adequate quantity is needed to prevent tires from becoming muddy (does not remove mud)	Signature Systems Group, LLC Flower Mound, TX Phone: 1-800-931-7301 https://www.signature-systems.com/
Track-Out Control Mat (10' width and 24' length required)	RubberForm Recycled Products, LLC Lockport, NY Phone: 1-716-478-0408 www.rubberform.com

FOR BIDDING PURPOSES ONLY

STATE OF SOUTH DAKOTA	PROJECT	SHEET	TOTAL SHEETS
	NH-CR-EM 0018(195)103	D7	D35

Plotting Date: 10/21/2024

SDDOT CONSTRUCTION ENTRANCE

If the SDDOT Construction Entrance is utilized, then the Contractor will install the SDDOT Construction Entrance in accordance with these notes and the detail drawings.

Pit run material will be obtained from a granular source and will conform to the following gradation:

Sieve Size	Percent Passing
6"	100%
#4	0-60%
#200	0-20%

The pit run material will be compacted to the satisfaction of the Engineer.

The aggregate for the granular material will conform to the following gradation requirements:

Sieve Size	Percent Passing
3"	100%
2 1/2"	90-100%
1 1/2"	25-60%
3/4"	0-10%
1/2"	0-5%

The granular material will be placed in 6" maximum lifts.

It is anticipated that the granular material will need to be periodically removed and replaced as it becomes inundated with mud and sediment.

The Reinforcement Fabric (MSE) will be in conformance with Section 831 of the Specifications. The Reinforcement Fabric (MSE) will be on the Approved Products List for this material or will be certified by the supplier to meet this specification prior to installation.

The Reinforcement Fabric (MSE) should be kept as taut as possible prior to placing.

Equipment will not be allowed on the Reinforcement Fabric (MSE) until the first lift of granular material is in place.

All seams in the Reinforcement Fabric (MSE) will be overlapped at least 2' and shingled.

1:200
Plot Scale -

Plotted From -
TRPR13525

DEWATERING AND SEDIMENT COLLECTING

Dewatering and Sediment Collection is expected to be necessary on this project due to underground construction of storm sewers and other underground utilities.

The Contactor has the option to treat sediment laden water trapped within the project limits or the Contractor may elect to transport sediment laden water off the project. Refer to the OPTIONS FOR DEWATERING AND SEDIMENT COLLECTING detail sheet for more information.

Water transported off the project limits will not be disposed of in an area where it can enter a waterway. The disposal site must be approved by the Engineer.

STREET SWEEPING

Vehicle tracking of sediment from the construction site will be minimized. Street sweeping will be used if erosion and sediment control best management practices are not adequate to prevent sediment from being tracked onto the street.

The Contractor will use a pickup broom having integral self-contained storage to clean the roadway. The pickup broom used will be a minimum of 6 feet wide and have working gutter brooms.

At a minimum, sweeping will be required:

1. Prior to opening any segment or roadway to traffic.
2. Following pavement grooving operations and prior to the application of the pavement marking tape.
3. When sawing operations are underway in the inside driving lanes, the outside driving lanes and gutter may need to be swept to control dust.

All costs for cleaning the roadway with a pickup broom will be incidental to the contract unit price per hour for "Sweeping".

FOR BIDDING PURPOSES ONLY

STATE OF SOUTH DAKOTA	PROJECT	SHEET	TOTAL SHEETS
	NH-CR-EM 0018(195)103	D8	D35

Plotting Date: 10/21/2024

File - ...lpj\ogla04f\CNotesSectionD.dgn

1:200
Plot Scale -
Plotted From -

STORMWATER POLLUTION PREVENTION PLAN CHECKLIST
*(The numbers left of the title headings are **reference numbers** to the **GENERAL PERMIT FOR STORM WATER DISCHARGES ASSOCIATED WITH CONSTRUCTION ACTIVITIES** (Stormwater Permit))*

5.3 (2): STAFF TRAINING/SWPPP IMPLEMENTATION

To promote stormwater management awareness specific for this project, the Contractor's Erosion Control Supervisor should provide correspondence of how the SWPPP will be implemented. The Contractor's Erosion Control Supervisor is responsible for providing this information at the preconstruction meeting, and subsequently completing an attendance log, which should identify site-specific implementation of the SWPPP and the names of the personnel who attended the preconstruction meeting. Documentation of the preconstruction meeting will be filed with the SWPPP documents.

5.3 (3): DESCRIPTION OF CONSTRUCTION ACTIVITIES

- **5.3 (3a): Project Limits** (See Title Sheet)
- **5.3 (3a): Project Description** (See Title Sheet)
- **5.3 (4): Site Map(s)** (See Title Sheet and Plans)
- **Major Soil Disturbing Activities** (check all that apply)
 - ☒ Clearing and grubbing
 - ☒ Excavation/borrow
 - ☐ Grading and shaping
 - ☐ Filling
 - ☐ Other (describe):
- **5.3 (3b): Total Project Area** 20.3 Acres
- **5.3 (3b): Total Area to be Disturbed** 15.1 Acres
- **5.3 (3c): Maximum Area Disturbed at One Time**
- **5.3 (3d): Existing Vegetative Cover** 75%
- **5.3 (3d): Description of Vegetative Cover** Introduced turf grass, and other native and non-native grasses
- **5.3 (3e): Soil Properties:** Silt Clay, Silty Sand, and Sandy Silt
- **5.3 (3f): Name of Receiving Water Body/Bodies** White Clay Creek, Wolf Creek
- **5.3 (3g): Location of Construction Support Activity Areas**

5.3 (3h): ORDER OF CONSTRUCTION ACTIVITIES

- **Special sequencing requirements** (see Section C).
The Contractor will enter the Estimated Start Date.

Description	Estimated Start Date
Install stabilized construction entrance(s).	
Install perimeter protection where runoff may exit site.	
Install perimeter protection around stockpiles.	
Install channel and ditch bottom protection.	
Clearing and grubbing.	
Remove and stockpile topsoil.	
Stabilize disturbed areas.	
Install utilities, storm sewers, curb and gutter.	
Install inlet and culvert protection after completing storm drainage and other utility installations.	
Final grading.	
Final paving.	
Removal of protection devices.	
Reseed areas disturbed by removal activities.	

5.3 (5): DESCRIPTION AND MAINTENANCE OF CONTROL MEASURES

All controls will be maintained in good working order. Necessary repairs will be initiated within 24 hours of the site inspection report. Include the technical reasoning for selecting each control. (check all that apply)

Perimeter Controls (See Detail Plan Sheets)	
Description	Estimated Start Date
<input type="checkbox"/> Natural Buffers (within 50 ft of Waters of State)	
<input type="checkbox"/> Silt Fence	
<input checked="" type="checkbox"/> Erosion Control Wattles	
<input type="checkbox"/> Temporary Berm / Windrow	
<input type="checkbox"/> Floating Silt Curtain	
<input checked="" type="checkbox"/> Stabilized Construction Entrances	
<input type="checkbox"/> Entrance/Exit Equipment Tire Wash	
<input type="checkbox"/> Other:	

Structural Erosion and Sediment Controls	
Description	Estimated Start Date
<input checked="" type="checkbox"/> Silt Fence	
<input type="checkbox"/> Temporary Berm/Windrow	
<input checked="" type="checkbox"/> Erosion Control Wattles	
<input type="checkbox"/> Temporary Sediment Barriers	
<input type="checkbox"/> Erosion Bales	
<input type="checkbox"/> Temporary Slope Drain	
<input type="checkbox"/> Turf Reinforcement Mat	
<input type="checkbox"/> Riprap	
<input type="checkbox"/> Gabions	
<input type="checkbox"/> Rock Check Dams	
<input type="checkbox"/> Sediment Traps/Basins	
<input checked="" type="checkbox"/> Culvert Inlet Protection	
<input type="checkbox"/> Transition Mats	
<input type="checkbox"/> Median/Area Drain Inlet Protection	
<input checked="" type="checkbox"/> Curb Inlet Protection	
<input type="checkbox"/> Interceptor Ditch	
<input type="checkbox"/> Concrete Washout Facility	
<input type="checkbox"/> Work Platform	
<input type="checkbox"/> Temporary Water Barrier	
<input type="checkbox"/> Temporary Water Crossing	
<input type="checkbox"/> Permanent Stormwater Ponds	
<input type="checkbox"/> Permanent Open Vegetated Swales	
<input type="checkbox"/> Natural Depressions to allow for Infiltration	
<input checked="" type="checkbox"/> Sequential Systems that combine several practices	
<input type="checkbox"/> Other:	

FOR BIDDING PURPOSES ONLY

STATE OF SOUTH DAKOTA	PROJECT	SHEET	TOTAL SHEETS
	NH-CR-EM 0018(195)103	D9	D35

Plotting Date: 10/21/2024

Dust Controls	
Description	Estimated Start Date
<input type="checkbox"/> Tarps & Wind impervious fabrics	
<input type="checkbox"/> Watering	
<input type="checkbox"/> Stockpile location/orientation	
<input type="checkbox"/> Dust Control Chlorides	
<input type="checkbox"/> Other	

Dewatering BMPs	
Description	Estimated Start Date
<input type="checkbox"/> Sediment Basins	
<input type="checkbox"/> Dewatering bags	
<input type="checkbox"/> Weir tanks	
<input type="checkbox"/> Temporary Diversion Channel	
<input type="checkbox"/> Other:	

Stabilization Practices (See Detail Plan Sheets)

(Stabilization measures will begin the following work day whenever earth disturbing activity on any portion of the site has temporarily or permanently ceased. Temporary stabilization will be completed as soon as practicable but no later than 14 days after initiating soil stabilization activities **(3.18)**)

Description	Estimated Start Date
<input type="checkbox"/> Vegetation Buffer Strips	
<input type="checkbox"/> Temporary Seeding (Cover Crop Seeding)	
<input checked="" type="checkbox"/> Permanent Seeding	
<input type="checkbox"/> Sodding	
<input type="checkbox"/> Planting (Woody Vegetation for Soil Stabilization)	
<input type="checkbox"/> Mulching (Grass Hay or Straw)	
<input type="checkbox"/> Fiber Mulching (Wood Fiber Mulch)	
<input type="checkbox"/> Soil Stabilizer	
<input type="checkbox"/> Bonded Fiber Matrix	
<input type="checkbox"/> Fiber Reinforced Matrix	
<input checked="" type="checkbox"/> Erosion Control Blankets	
<input type="checkbox"/> Surface Roughening (e.g. tracking)	
<input type="checkbox"/> Other:	

Wetland Avoidance

Will construction and/or erosion and sediment controls impinge on regulated wetlands? Yes ☒ No ☐ If yes, the structural and erosion and sediment controls have been included in the total project wetland impacts and have been included in the 404 permit process with the USACE.

File - ...prj\gla04\CNotesSectionD.dgn

5.3 (6): PROCEDURES FOR INSPECTIONS

- Inspections will be conducted at least once every 7 days.
- All controls will be maintained in good working order. Necessary repairs will be initiated within 24 hours of the site inspection report.
- Silt fence will be inspected for depth of sediment and for tears to ensure the fabric is securely attached to the posts and that the posts are well anchored. Sediment buildup will be removed from the silt fence when it reaches 1/3 of the height of the silt fence.
- Sediment basins and traps will be checked. Sediment will be removed when depth reaches approximately 50 percent of the structure’s capacity, and at the conclusion of the construction.
- Check dams will be inspected for stability. Sediment will be removed when depth reaches 1/2 the height of the dam.
- All seeded areas will be checked for bare spots, washouts, and vigorous growth free of significant weed infestations.
- Inspection and maintenance reports will be prepared on form DOT 298 for each site inspection, this form will also be used to document changes to the SWPPP. A copy of the completed inspection form will be filed with the SWPPP documents.
- The SDDOT Project Engineer and Contractor’s Erosion Control Supervisor are responsible for inspections. Maintenance and repair activities are the responsibility of the Contractor. The SDDOT Project Engineer will complete the inspection and maintenance reports and distribute copies per the distribution instructions on DOT 298.

5.3 (7): POST CONSTRUCTION STORMWATER MANAGEMENT

Stormwater management will be handled by temporary controls outlined in “DESCRIPTION AND MAINTENANCE OF CONTROL MEASURES” above, and any permanent controls needed to meet permanent stormwater management needs in the post construction period will be shown in the plans and noted as permanent.

5.3 (8): POLLUTION PREVENTION PROCEDURES

5.3 (8a): Spill Prevention and Response Procedures

- **Material Management**
 - Housekeeping
 - Only needed products will be stored on-site by the Contractor.
 - Except for bulk materials the contractor will store all materials under cover and/or in appropriate containers.
 - Products must be stored in original containers and labeled.
 - Material mixing will be conducted in accordance with the manufacturer’s recommendations.
 - When possible, all products will be completely used before properly disposing of the container off-site.
 - The manufacturer’s directions for disposal of materials and containers will be followed.
 - The Contractor’s site superintendent will inspect materials storage areas regularly to ensure proper use and disposal.
 - Dust generated will be controlled in an environmentally safe manner.
 - Hazardous Materials
 - Products will be kept in original containers unless the container is not resealable and provide secondary containment as applicable.
 - Original labels and material safety data sheets will be retained in a safe place to relay important product information.
 - If surplus product must be disposed of, manufacturer’s label directions for disposal will be followed.

- Maintenance and repair of all equipment and vehicles involving oil changes, hydraulic system drain down, de-greasing operations, fuel tank drain down and removal, and other activities which may result in the accidental release of contaminants will be conducted on an impervious surface and under cover during wet weather to prevent the release of contaminants onto the ground.
- Wheel wash water will be collected and allowed to settle out suspended solids prior to discharge. Wheel wash water will not be discharged directly into any stormwater system or stormwater treatment system.
- Potential pH-modifying materials such as: bulk cement, cement kiln dust, fly ash, new concrete washings, concrete pumping, residuals from concrete saw cutting (either wet or dry), and mixer washout waters will be collected on site and managed to prevent contamination of stormwater runoff.

➤ **Spill Control Practices**

In addition to the previous housekeeping and management practices, the following practices will be followed for spill prevention and cleanup if needed.

- For all hazardous materials stored on site, the manufacturer’s recommended methods for spill cleanup will be clearly posted. Site personnel will be made aware of the procedures and the locations of the information and cleanup supplies.
- Appropriate cleanup materials and equipment will be maintained by the Contractor in the materials storage area on-site. As appropriate, equipment and materials may include items such as brooms, dust pans, mops, rags, gloves, goggles, kitty litter, sand, sawdust, and plastic and metal trash containers specifically for cleanup purposes.
- All spills will be cleaned immediately after discovery and the materials disposed of properly.
- The spill area will be kept well ventilated and personnel will wear appropriate protective clothing to prevent injury from contact with a hazardous substance.
- After a spill a report will be prepared describing the spill, what caused it, and the cleanup measures taken. The spill prevention plan will be adjusted to include measures to prevent this type of spill from reoccurring, as well as clean up instructions in the event of reoccurrences.
- The Contractor’s site superintendent, responsible for day-to-day operations, will be the spill prevention and cleanup coordinator.

➤ **Spill Response**

The primary objective in responding to a spill is to quickly contain the material(s) and prevent or minimize migration into stormwater runoff and conveyance systems. If the release has impacted on-site stormwater, it is critical to contain the released materials on-site and prevent their release into receiving waters. If a spill of pollutants threatens stormwater or surface water at the site, the spill response procedures outlined below must be implemented in a timely manner to prevent the release of pollutants.

- The Contractor’s site superintendent will be notified immediately when a spill or the threat of a spill is observed. The superintendent will assess the situation and determine the appropriate response.
- If spills represent an imminent threat of escaping erosion and sediment controls and entering receiving waters, personnel will be directed to respond immediately to contain the release and notify the superintendent after the situation has been stabilized.

FOR BIDDING PURPOSES ONLY

STATE OF SOUTH DAKOTA	PROJECT	SHEET	TOTAL SHEETS
	NH-CR-EM 0018(195)103	D10	D35

Plotting Date: 10/21/2024

- Spill kits containing appropriate materials and equipment for spill response and cleanup will be maintained by the Contractor at the site.
- If oil sheen is observed on surface water (e.g. settling ponds, detention ponds, swales), action will be taken immediately to remove the material causing the sheen. The Contractor will use appropriate materials to contain and absorb the spill. The source of the oil sheen will also be identified and removed or repaired as necessary to prevent further releases.
- If a spill occurs the superintendent or the superintendent’s designee will be responsible for completing the spill reporting form and for reporting the spill to SDDANR.
- Personnel with primary responsibility for spill response and cleanup will receive training by the Contractor’s site superintendent or designee. The training must include identifying the location of the spill kits and other spill response equipment and the use of spill response materials.
- Spill response equipment will be inspected and maintained as necessary to replace any materials used in spill response activities.

5.3 (8b): WASTE MANAGEMENT PROCEDURES

➤ **Waste Disposal**

- All liquid waste materials will be collected and stored in approved sealed containers. All trash and construction debris from the site will be deposited in the approved containers. Containers will be serviced as necessary, and the trash will be hauled to an approved disposal site or licensed landfill. All onsite personnel will be instructed in the proper procedures for waste disposal and notices stating proper practices will be posted. The Contractor is responsible for ensuring waste disposal procedures are followed.

➤ **Hazardous Waste**

- All hazardous waste materials will be disposed of in a manner specified by local or state regulations or by the manufacturer. Site personnel will be instructed in these practices, and the Contractor will be responsible for seeing that these practices are followed.

➤ **Sanitary Waste**

- Portable sanitary facilities will be provided on all construction sites. Sanitary waste will be collected from the portable units which must be secured to prevent tipping and serviced in a timely manner by a licensed waste management Contractor or as required by any local regulations.

1:200
Plot Scale -
Plotted From -

5.3 (9): CONSTRUCTION SITE POLLUTANTS

The following materials or substances are expected to be present on the site during the construction period. These materials will be handled as noted under the heading “POLLUTION PREVENTION PROCEDURES” (check all that apply).

- ☒ Concrete and Portland Cement
- ☐ Detergents
- ☒ Paints
- ☒ Metals
- ☒ Bituminous Materials
- ☒ Petroleum Based Products
- ☒ Diesel Exhaust Fluid
- ☐ Cleaning Solvents
- ☒ Wood
- ☐ Cure
- ☐ Texture
- ☐ Chemical Fertilizers
- ☐ Other:

Product Specific Practices

- **Petroleum Products**
All on-site vehicles will be monitored for leaks and receive regular preventive maintenance to reduce the chance of leakage. Petroleum products will be stored in tightly sealed containers which are clearly labeled.
- **Fertilizers**
Fertilizers will be applied only in the amounts specified by the SDDOT. Once applied, fertilizers will be worked into the soil to limit the exposure to stormwater. Fertilizers will be stored in an enclosed area. The contents of partially used fertilizer bags will be transferred to sealable containers to avoid spills.
- **Paints**
All containers will be tightly sealed and stored when not required for use. The excess will be disposed of according to the manufacturer's instructions and any applicable state and local regulations.
- **Concrete Trucks**
Contractors will provide designated truck washout facilities on the site. These areas must be self-contained and not connected to any stormwater outlet of the site. Upon completion of construction, the area at the washout facility will be properly stabilized.

5.3 (10): NON-STORMWATER DISCHARGES

The following non-stormwater discharges are anticipated during the course of this project (check all that apply).

- ☐ Discharges from water line flushing.
- ☐ Pavement wash-water, where no spills or leaks of toxic or hazardous materials have occurred.
- ☐ Uncontaminated ground water associated with dewatering activities.

5.3 (11): INFEASIBILITY DOCUMENTATION

If it is determined to be infeasible to comply with any of the requirements of the Stormwater Permit, the infeasibility determination must be thoroughly documented in the SWPPP.

7.0: SPILL NOTIFICATION

In the event of a spill, the Contractor's site superintendent will make the appropriate notification(s), consistent with the following procedures:

- A release or spill of a regulated substance (includes petroleum and petroleum products) must be reported to SDDANR immediately **if any one of the following** conditions exists:
 - The release or spill threatens or is able to threaten waters of the state (surface water or ground water)
 - The release or spill causes an immediate danger to human health or safety
 - The release or spill exceeds 25 gallons
 - The release or spill causes a sheen on surface water
 - The release or spill of any substance that exceeds the ground water quality standards of ARSD Chapter 74:54:01
 - The release or spill of any substance that exceeds the surface water quality standards of ARSD Chapter 74:51:01
 - The release or spill of any substance that harms or threatens to harm wildlife or aquatic life
 - The release or spill is required to be reported according to Superfund Amendments and Reauthorization Act (SARA) Title III List of Lists, Consolidated List of Chemicals Subject to Reporting Under the Emergency Planning and Community Right to Know Act, US Environmental Protection Agency.
- To report a release or spill, call SDDANR at 605-773-3296 during regular office hours (8 a.m. to 5 p.m. Central Standard Time). To report the release after hours, on weekends or holidays, call South Dakota Emergency Management at 605-773-3231. Reporting the release to SDDANR does not meet any obligation for reporting to other state, local, or federal agencies. Therefore, you must also contact local authorities to determine the local reporting requirements for releases. A written report of the unauthorized release of any regulated substance, including quantity discharged, and the location of the discharge will be sent to SDDANR within 14 days of the discharge.

FOR BIDDING PURPOSES ONLY

STATE OF SOUTH DAKOTA	PROJECT	SHEET	TOTAL SHEETS
	NH-CR-EM 0018(195)103	D11	D35

Plotting Date: 10/21/2024

5.4: SWPPP CERTIFICATIONS

➤ Certification of Compliance with Federal, State, and Local Regulations

The Storm Water Pollution Prevention Plan (SWPPP) for this project reflects the requirements of all local municipal jurisdictions for storm water management and sediment and erosion control as established by ordinance, as well as other state and federal requirements for sediment and erosion control plans, permits, notices or documentation as appropriate.

➤ South Dakota Department of Transportation

I certify under penalty of law that this document and all attachments were prepared under my direction or supervision in accordance with a system designed to assure that qualified personnel properly gather and evaluate the information submitted. Based on my inquiry of the person or persons who manage the system, or those persons directly responsible for gathering the information, the information submitted is, to the best of my knowledge and belief, true, accurate, and complete. I am aware that there are significant penalties for submitting false information, including the possibility of fine and imprisonment for knowing violations.



Authorized Signature (See the General Permit, Section 7.4 (1))

➤ Prime Contractor

This section is to be executed by the General Contractor after the award of the contract. This section may be executed any time there is a change in the Prime Contractor of the project.

I certify under penalty of law that this document and all attachments will be revised or maintained under my direction or supervision in accordance with a system designed to assure that qualified personnel properly gather and evaluate the information submitted. Based on my inquiry of the person or persons who manage the system, or those persons directly responsible for gathering the information, the information submitted is, to the best of my knowledge and belief, true, accurate, and complete. I am aware that there are significant penalties for submitting false information, including the possibility of fine and imprisonment for knowing violations.

Authorized Signature

CONTACT INFORMATION

The following personnel are duly authorized representatives and have signatory authority for modifications made to the SWPPP:

➤ Contractor Information:

- Prime Contractor Name: _____
- Contractor Contact Name: _____
- Address: _____
- _____
- City: _____ State: _____ Zip: _____
- Office Phone: _____ Field: _____
- Cell Phone: _____ Fax: _____

➤ Erosion Control Supervisor

- Name: _____
- Address: _____
- _____
- City: _____ State: _____ Zip: _____
- Office Phone: _____ Field: _____
- Cell Phone: _____ Fax: _____

➤ SDDOT Project Engineer

- Name: _____
- Business Address: _____
- Job Office Location: _____
- City: _____ State: _____ Zip: _____
- Office Phone: _____ Field: _____
- Cell Phone: _____ Fax: _____

➤ SDDANR Contact Spill Reporting

- Business Hours Monday-Friday (605) 773-3296
- Nights and Weekends (605) 773-3231

➤ SDDANR Contact for Hazardous Materials.

- (605) 773-3153

➤ National Response Center Hotline

- (800) 424-8802.

➤ SDDANR Stormwater Contact Information

- SDDANR Stormwater (800) 737-8676
- Surface Water Quality Program (605) 773-3351

FOR BIDDING PURPOSES ONLY

STATE OF SOUTH DAKOTA	PROJECT	SHEET	TOTAL SHEETS
	NH-CR-EM 0018(195)103	D12	D35

Plotting Date: 10/21/2024

5.5: REQUIRED SWPPP MODIFICATIONS

➤ 5.5 (1): Conditions Requiring SWPPP Modification

The SWPPP must be modified, including the site map(s), in response to any of the following conditions:

- When a new operator responsible for implementation of any part the SWPPP begins work on the site.
- When changes to the construction plans, sediment and erosion control measures, or any best management practices on site that are no longer accurately reflected in the SWPPP. This includes changes made in response to corrective actions triggered by inspections.
- To reflect areas on the site map where operational control has been transferred (including the date of the transfer) or has been covered under a new permit since initiating coverage under this general permit.
- If inspections by site staff, local officials, SDDANR, or U.S. EPA determine that SWPPP modifications are necessary for compliance with the Stormwater Permit.
- To reflect any revisions to applicable federal, state, or local requirements that affect the control measures implemented at the site.
- If approved by the Secretary, to reflect any changes in chemical water treatment systems or controls, including the use of a different water treatment chemical, age rates, different areas, or methods of application.

➤ 5.5 (2): Deadlines for SWPPP Modification

Any required revisions to the SWPPP must be completed within 7 calendar days following any of the items listed above.

➤ 5.5 (3): Documentation of Modifications to the Plan

All SWPPP modification records are required to be maintained showing the dates of when the modification occurred. The records must include the name of the person authorizing each change and a brief summary of all changes.

➤ 5.5 (4): Certification Requirements

All modifications made to the SWPPP must be signed and certified as required in Section 7.4.

➤ 5.5 (5): Required Notice to Other Operators

If there are multiple operators at the site, the Contractor's Erosion Control Supervisor must notify each operator that may be impacted by the change to the SWPPP within 24 hours.

When modifications as described above occur, the SWPPP will be modified to provide appropriate protection to disturbed areas, all storm water structures, and adjacent waters. The SDDOT Project Engineer will modify the SWPPP using the DOT 298 form and drawings on the plan will be modified to reflect the needed changes. Copies of the DOT 298 forms and the SWPPP will be retained on site in a designated place for review throughout the course of the project. A copy of the DOT 298 form will be given to the Contractor Erosion Control Supervisor and a copy will be emailed to the SDDOT Environmental Section in accordance with the DOT 298 Form.

EROSION AND SEDIMENT CONTROL LEGEND

FOR BIDDING PURPOSES ONLY

STATE OF SOUTH DAKOTA	PROJECT	SHEET	TOTAL SHEETS
	NH-CR-EM 0018(195)103	D13	D35

Plotting Date: 10/21/2024

- Low Flow Silt Fence
- High Flow Silt Fence
- High Flow Silt Fence at Pipe
- Sediment Control at Inlet After Placement of Surfacing
- Sediment Control at Inlet Before Placement of Surfacing
- Temporary Sediment Barrier
- Temporary Water Barrier
- Floating Silt Curtain
- Sediment Filter Bags
- Triangular Silt Barriers
- Erosion Control Wattles on Slopes
- Erosion Control Wattles at Inlets
- Erosion Control Wattles in Ditches
- Erosion Bales
- Surfacing Roughening
- Temporary Grass Hay or Straw Mulch/ Soil Stabilizer
- Cut Interceptor Ditch
- Temporary Slope Drain
- Bonded Fiber Matrix/ Fiber Reinforced Matrix
- Rock Check Dam
- Type 1 Erosion Control Blanket
- Type 2 Erosion Control Blanket
- Type 3 Erosion Control Blanket
- Type 4 Erosion Control Blanket
- Type 1 Turf Reinforcement Mat
- Type 2 Turf Reinforcement Mat
- Type 3 Turf Reinforcement Mat
- Transition Mat
- Silt Trap (See Standard Plate 734.04)
- Area To Be Seeded

BEST MANAGEMENT PRACTICES

Best Management Practices (BMPs) are split into three categories and are to be used throughout construction.

INITIAL PHASE

BMPs from the Legend shown as Orange Symbols on the Erosion and Sediment Control Plan Sheets are to be installed in the Initial Phase prior to earth disturbing activities and remain in place for the Intermediate Phase for temporary stabilization and in the Final Phase to achieve final stabilization.

INTERMEDIATE PHASE

BMPs from the Legend shown as Blue Symbols on the Erosion and Sediment Control Plan Sheets are to be installed in the Intermediate Phase for temporary stabilization and remain in place in the Final Phase to achieve final stabilization.

FINAL PHASE

BMPs from the Legend shown as Green Symbols on the Erosion and Sediment Control Plan Sheets are to be installed in the Final Phase to achieve final stabilization.

If these items are applicable they are to be shown in the updated SWPPP using the Symbols given.

- | | | | |
|----|---|----|--|
| TS | Topsoil Stockpile | M | On-Site Construction Material Storage Area |
| B | Borrow Area | SK | Spill Kit |
| CE | Stabilized Construction Entrance | WP | Work Platform |
| VB | Vegetated Buffer Strip | CC | Cover Crop Seeding |
| CW | Concrete Washout | PT | Portable Toilet |
| AP | Asphalt Plant Site | | |
| CP | Concrete Plant Site | | |
| V | Vehicle and Equipment Parking Area, Fueling Area, or Maintenance Area | | |
| D | Dumpster or other Trash and Debris Containers | | |

Install Sediment Control at
Inlets with Frames and Grates
after the placement of surfacing
at the following locations:
100+32.52 - 30.69' L 1 Each

FOR BIDDING PURPOSES ONLY

STATE OF SOUTH DAKOTA	PROJECT	SHEET	TOTAL SHEETS
	NH-CR-EM 0018(195)103	D14	D35
Plotting Date:		10/21/2024	

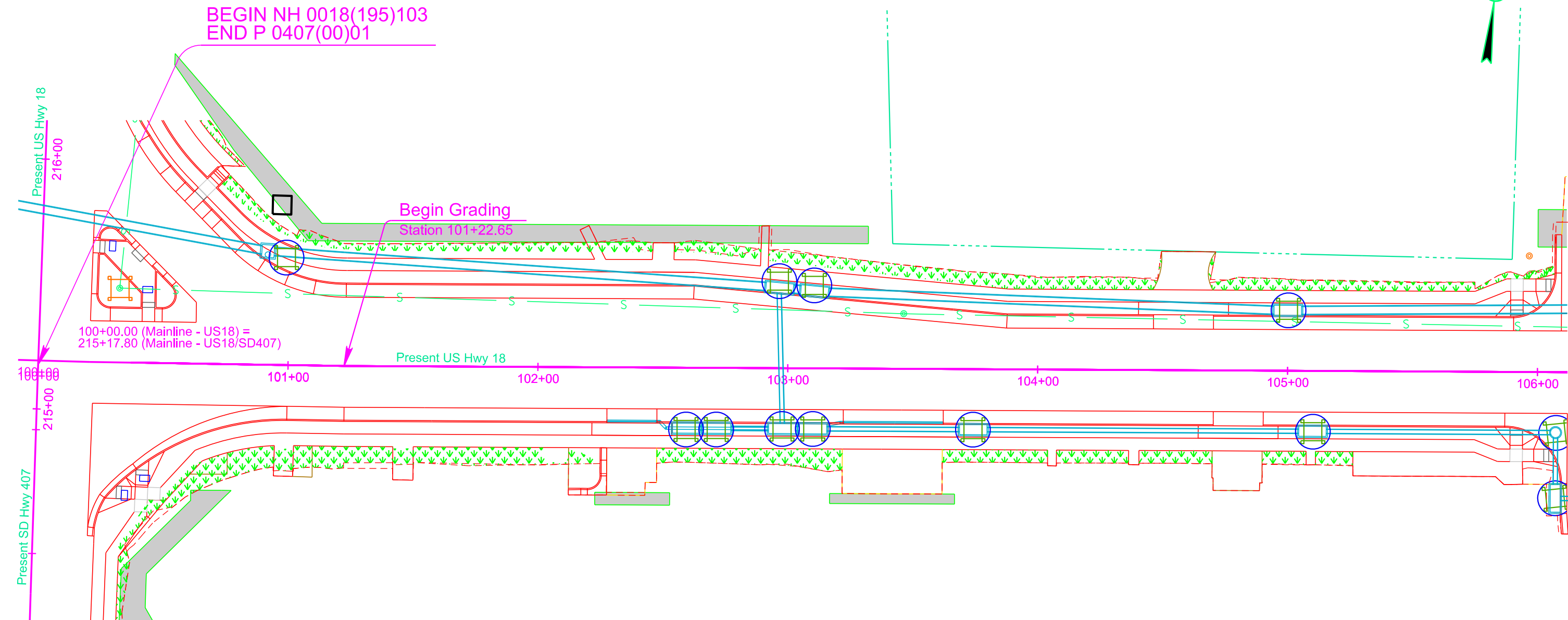

Install Interim Sediment Control at Inlets, Manholes, and Junction
Boxes before the placement of surfacing at the following locations:

100+99.03 - 43.22' L	24 Ft High Flow Silt Fence	36 Ft Sediment Filter Bags
102+59.51 - 24.17' R	24 Ft High Flow Silt Fence	36 Ft Sediment Filter Bags
102+71.83 - 24.17' R	24 Ft High Flow Silt Fence	36 Ft Sediment Filter Bags
102+96.60 - 34.40' L	42 Ft High Flow Silt Fence	52 Ft Sediment Filter Bags
102+97.93 - 24.17' R	42 Ft High Flow Silt Fence	52 Ft Sediment Filter Bags
103+10.24 - 24.17' R	42 Ft High Flow Silt Fence	52 Ft Sediment Filter Bags
103+10.55 - 38.83' L	42 Ft High Flow Silt Fence	52 Ft Sediment Filter Bags
103+74.37 - 24.17' R	42 Ft High Flow Silt Fence	52 Ft Sediment Filter Bags
105+00.00 - 24.17' L	42 Ft High Flow Silt Fence	52 Ft Sediment Filter Bags
105+10.10 - 24.17' R	42 Ft High Flow Silt Fence	52 Ft Sediment Filter Bags

Install Sediment Control
at Type S Drop Inlets after
the placement of surfacing
at the following locations:

102+59.51 - 24.17' R	13 Ft
102+71.83 - 24.17' R	13 Ft
102+96.60 - 34.40' L	13 Ft
102+97.93 - 24.17' R	13 Ft
103+10.24 - 24.17' R	13 Ft
103+10.55 - 38.83' L	13 Ft
103+74.37 - 24.17' R	13 Ft
105+00.00 - 24.17' L	13 Ft
105+10.10 - 24.17' R	13 Ft

Install Sediment Control at
Inlets with Frames and Grates
after the placement of surfacing
at the following locations:

100+99.03 - 43.22' L	1 Each
----------------------	--------

1:40
Plot Scale -

Plotted From - TRPR13525

Install Sediment Control at
Inlets with Frames and Grates
after the placement of surfacing
at the following locations:
106+29.06 - 16.17' L 1 Each
106+59.17 - 17.22' L 1 Each
106+78.10 - 32.38' L 1 Each
110+42.15 - 35.47' L 1 Each

Install 12" Diameter Erosion Control Wattles*
at the following locations:
109+50 to 113+60 L Perimeter control 400 Ft
*Remove and Reset Wattles as needed.

FOR BIDDING PURPOSES ONLY

STATE OF SOUTH DAKOTA	PROJECT NH-CR-EM 0018(195)103	SHEET D15	TOTAL SHEETS D35
-----------------------------	----------------------------------	--------------	------------------------

Plotting Date: 10/21/2024

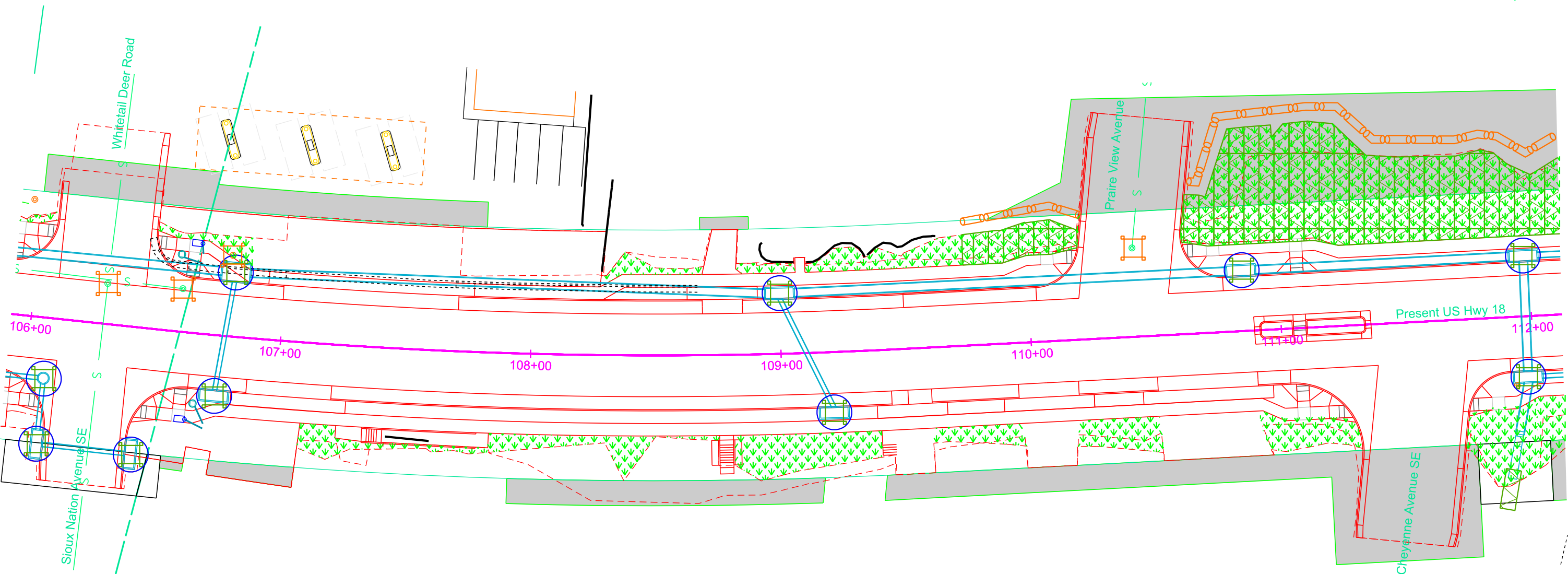

Install Interim Sediment Control at Inlets, Manholes, and Junction
Boxes before the placement of surfacing at the following locations:
106+07.38 - 24.17' R 24 Ft High Flow Silt Fence 36 Ft Sediment Filter Bags
106+07.38 - 50.50' R 42 Ft High Flow Silt Fence 52 Ft Sediment Filter Bags
106+45.00 - 50.62' R 42 Ft High Flow Silt Fence 52 Ft Sediment Filter Bags
106+75.40 - 24.17' R 24 Ft High Flow Silt Fence 36 Ft Sediment Filter Bags
106+80.00 - 25.67' L 50 Ft High Flow Silt Fence 60 Ft Sediment Filter Bags
109+00.00 - 24.17' L 42 Ft High Flow Silt Fence 52 Ft Sediment Filter Bags
109+20.40 - 24.17' R 42 Ft High Flow Silt Fence 52 Ft Sediment Filter Bags
110+85.00 - 24.17' L 42 Ft High Flow Silt Fence 52 Ft Sediment Filter Bags
111+97.48 - 24.17' R 42 Ft High Flow Silt Fence 52 Ft Sediment Filter Bags
111+97.91 - 24.17' L 42 Ft High Flow Silt Fence 52 Ft Sediment Filter Bags

Install Sediment Control
at Type S Drop Inlets after
the placement of surfacing
at the following locations:
106+07.38 - 50.50' R 13 Ft
106+45.00 - 50.62' R 13 Ft
106+75.40 - 24.17' R 13 Ft
106+80.00 - 25.67' L 13 Ft
109+00.00 - 24.17' L 13 Ft
109+20.40 - 24.17' R 13 Ft
110+85.00 - 24.17' L 13 Ft
111+97.48 - 24.17' R 13 Ft
111+97.91 - 24.17' L 13 Ft

Install Sediment Control at
Inlets with Frames and Grates
after the placement of surfacing
at the following locations:
106+07.38 - 24.17' R 1 Each

Install Type 3 Erosion Control Blanket
at the following locations:
109+50 to 112+00 L Inslope 635 SqYd
111+91.57 - 52.96' R Outlet end of pipe 29 SqYd

File - U:\trp\jogla04\F\C1106ec.dgn

Plot Scale - 1:40

Plotted From - TRPR13525

Install Sediment Control at Inlets with Frames and Grates after the placement of surfacing at the following locations:
114+16.91 - 38.05' L 1 Each
117+96.14 - 87.91' L 1 Each

Install Interim Sediment Control at Inlets, Manholes, and Junction Boxes before the placement of surfacing at the following locations:
113+79.48 - 24.17' R 42 Ft High Flow Silt Fence 52 Ft Sediment Filter Bags
114+80.00 - 24.17' L 42 Ft High Flow Silt Fence 52 Ft Sediment Filter Bags
114+80.00 - 24.17' R 42 Ft High Flow Silt Fence 52 Ft Sediment Filter Bags
115+59.29 - 24.17' L 42 Ft High Flow Silt Fence 52 Ft Sediment Filter Bags
116+50.00 - 24.17' L 42 Ft High Flow Silt Fence 52 Ft Sediment Filter Bags

FOR BIDDING PURPOSES ONLY
Install Sediment Control at Type S Drop Inlets after the placement of surfacing at the following locations:
113+79.48 - 24.17' R 13 Ft
114+80.00 - 24.17' L 13 Ft
114+80.00 - 24.17' R 13 Ft
115+59.29 - 24.17' L 13 Ft
116+50.00 - 24.17' L 13 Ft

Install Type 3 Erosion Control Blanket at the following locations:
112+00 to 114+00 L Inslope 710 SqYd

STATE OF SOUTH DAKOTA	PROJECT	SHEET	TOTAL SHEETS
	NH-CR-EM 0018(195)103	D16	D35

Plotting Date: 10/21/2024

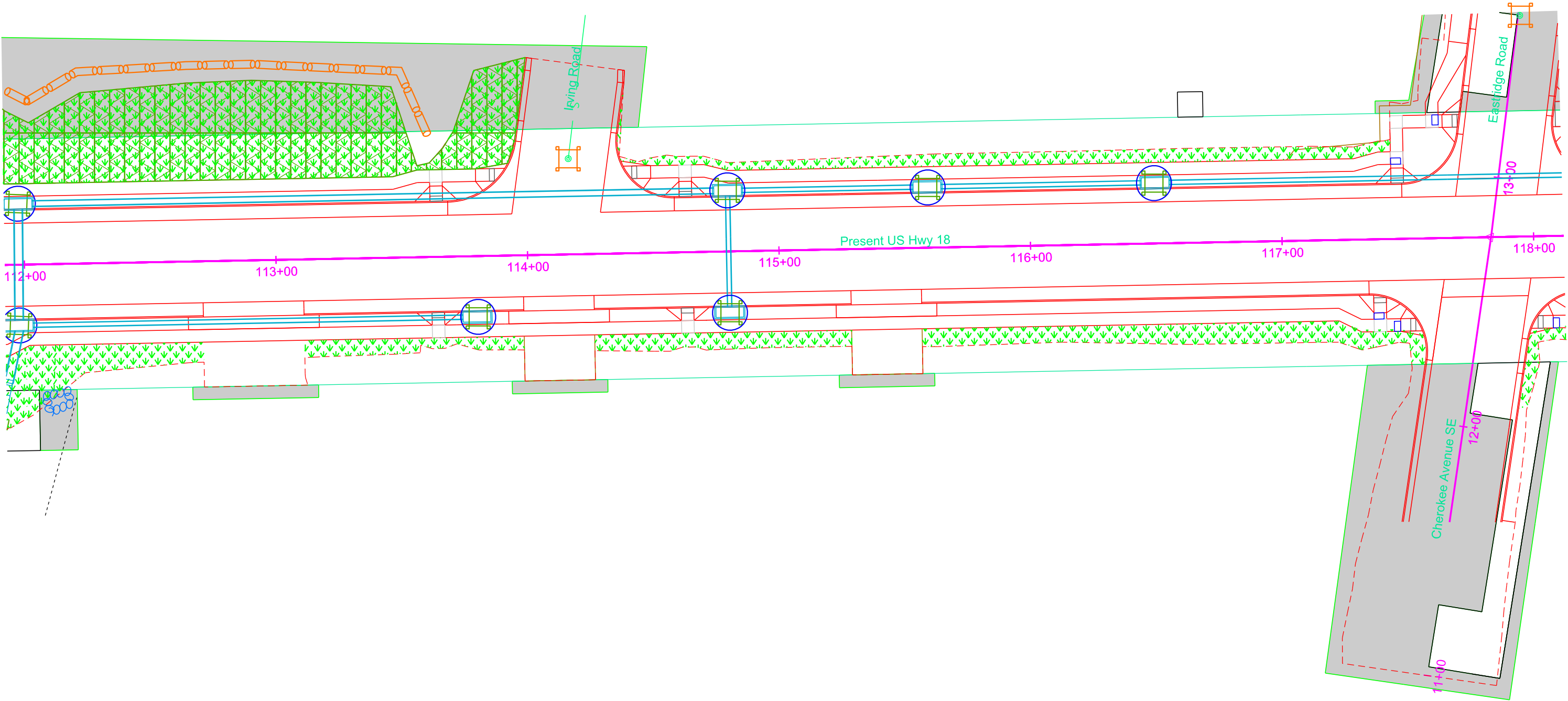

Install Sediment Control at
Inlets with Frames and Grates
after the placement of surfacing
at the following locations:
118+23.09 - 37.15' L 1 Each

FOR BIDDING PURPOSES ONLY

STATE OF SOUTH DAKOTA	PROJECT	SHEET	TOTAL SHEETS
	NH-CR-EM 0018(195)103	D17	D35

Plotting Date: 10/21/2024

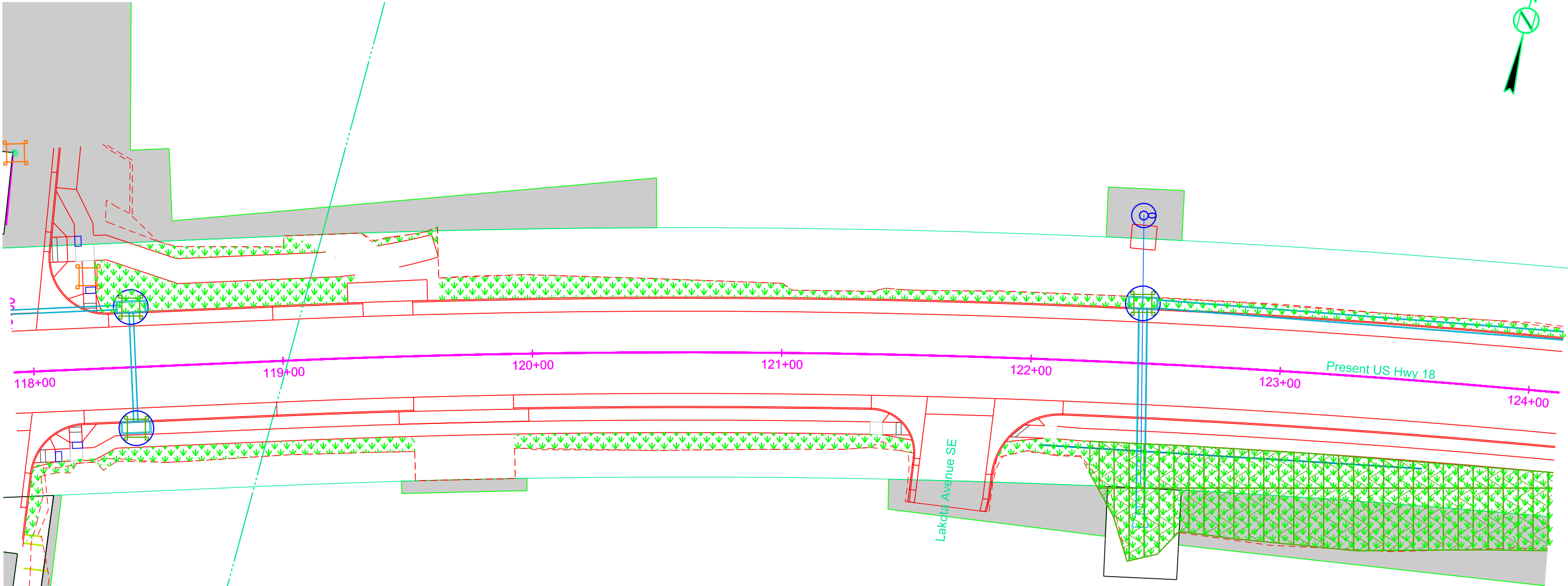

Install Interim Sediment Control at Inlets, Manholes, and Junction
Boxes before the placement of surfacing at the following locations:
118+40.00 - 24.17' L 42 Ft High Flow Silt Fence 52 Ft Sediment Filter Bags
118+40.00 - 24.17' R 42 Ft High Flow Silt Fence 52 Ft Sediment Filter Bags
122+43.85 - 24.17' L 42 Ft High Flow Silt Fence 52 Ft Sediment Filter Bags

Install 12" Diameter Erosion Control Wattles*
at the following locations:
122+45 L Pipe inlet 20 Ft
*Remove and Reset Wattles as needed.

Install Sediment Control
at Type S Drop Inlets after
the placement of surfacing
at the following locations:
118+40.00 - 24.17' L 13 Ft
118+40.00 - 24.17' R 13 Ft
122+43.85 - 24.17' L 13 Ft

Install Type 3 Erosion Control Blanket
at the following locations:
122+50 to 124+00 R Disturbed area 730 SqYd

Plot Scale - 1:40

TRPR13525

Plotted From -

File - U:\proj\jogla04\C1118sec.dgn

Plot Scale - 1:40

Plotted From - TRPR13525

FOR BIDDING PURPOSES ONLY

STATE OF SOUTH DAKOTA	PROJECT NH-CR-EM 0018(195)103	SHEET D18	TOTAL SHEETS D35
-----------------------------	----------------------------------	--------------	------------------------

Plotting Date: 10/21/2024

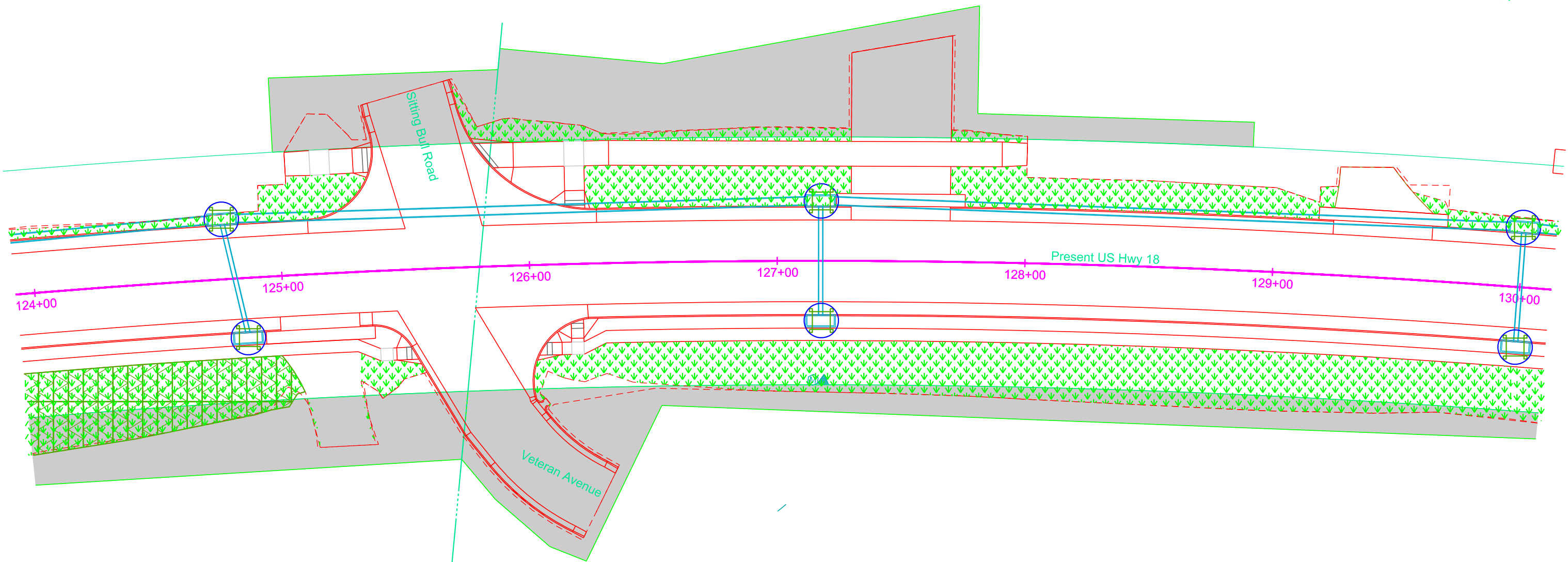

Install Interim Sediment Control at Inlets, Manholes, and Junction Boxes before the placement of surfacing at the following locations:

124+77.20 - 24.17' L	42 Ft High Flow Silt Fence	52 Ft Sediment Filter Bags
124+85.00 - 24.17' R	42 Ft High Flow Silt Fence	52 Ft Sediment Filter Bags
127+17.58 - 24.17' L	42 Ft High Flow Silt Fence	52 Ft Sediment Filter Bags
127+17.58 - 24.17' R	42 Ft High Flow Silt Fence	52 Ft Sediment Filter Bags
130+00.00 - 24.17' L	42 Ft High Flow Silt Fence	52 Ft Sediment Filter Bags
130+00.00 - 24.17' R	42 Ft High Flow Silt Fence	52 Ft Sediment Filter Bags

Install Type 3 Erosion Control Blanket
at the following locations:
124+00 to 125+00 R Inslope 335 SqYd

Install Sediment Control
at Type S Drop Inlets after
the placement of surfacing
at the following locations:

124+77.20 - 24.17' L	13 Ft
124+85.00 - 24.17' R	13 Ft
127+17.58 - 24.17' L	13 Ft
127+17.58 - 24.17' R	13 Ft
130+00.00 - 24.17' L	13 Ft
130+00.00 - 24.17' R	13 Ft

File - U:\trp\jogla04\C1124ec.dgn

Plot Scale - 1:40

Plotted From - TRPR13525

Install 12" Diameter Erosion Control Wattles*
at the following locations:
131+00 to 132+75 L Perimeter control 300 Ft
133+50 to 136+00 L Perimeter control 150 Ft
*Remove and Reset Wattles as needed.

FOR BIDDING PURPOSES ONLY

STATE OF SOUTH DAKOTA	PROJECT	SHEET	TOTAL SHEETS
	NH-CR-EM 0018(195)103	D19	D35

Plotting Date: 10/21/2024

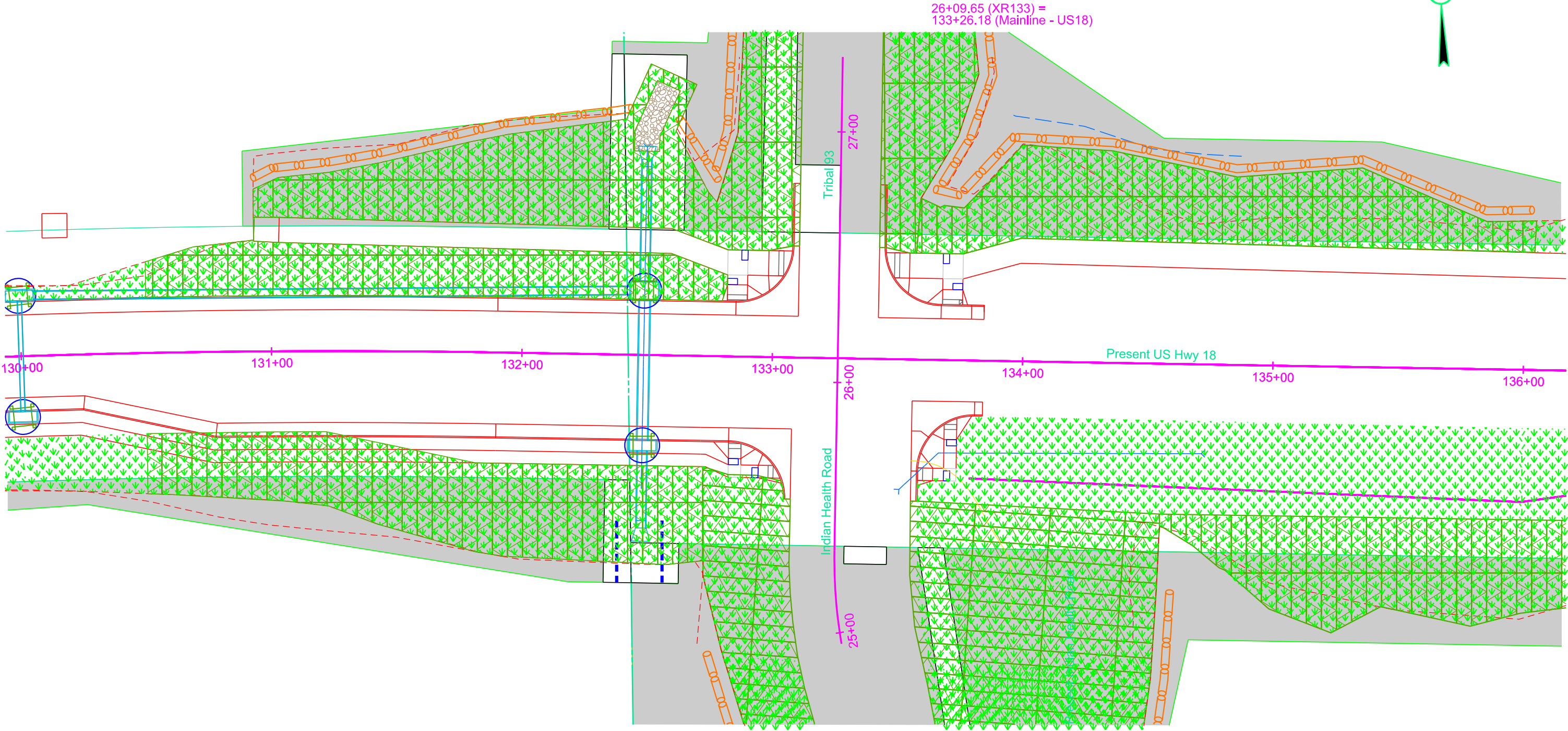

Install Interim Sediment Control at Inlets, Manholes, and Junction
Boxes before the placement of surfacing at the following locations:
132+48.69 - 25.67' L 42 Ft High Flow Silt Fence 52 Ft Sediment Filter Bags
132+48.62 - 36.17' R 50 Ft High Flow Silt Fence 60 Ft Sediment Filter Bags

Install High Flow Silt Fence at the following locations:
132+48.69 - 62.17' R Across ditch at inlet end of pipe (30 Ft each side) 60 Ft

Install Sediment Control
at Type S Drop Inlets after
the placement of surfacing
at the following locations:
132+48.69 - 25.67' L 13 Ft
132+48.62 - 36.17' R 13 Ft

Install Type 3 Erosion Control Blanket
at the following locations:
130+50 to 132+75 R Inslope 811 SqYd
130+90 to 132+75 L Inslope 1,127 SqYd
133+60 to 136+00 L Inslope 740 SqYd
134+50 to 136+50 R Backslope 618 SqYd

File - U:\trp\jloga04\C1130ec.dgn

FOR BIDDING PURPOSES ONLY

STATE OF SOUTH DAKOTA	PROJECT	SHEET	TOTAL SHEETS
	NH-CR-EM 0018(195)103	D20	D35

Plotting Date: 10/21/2024

Plot Scale - 1:40

Plotted From - TRPR13525

File - U:\trp\proj\logla04\FC1136ec.dgn

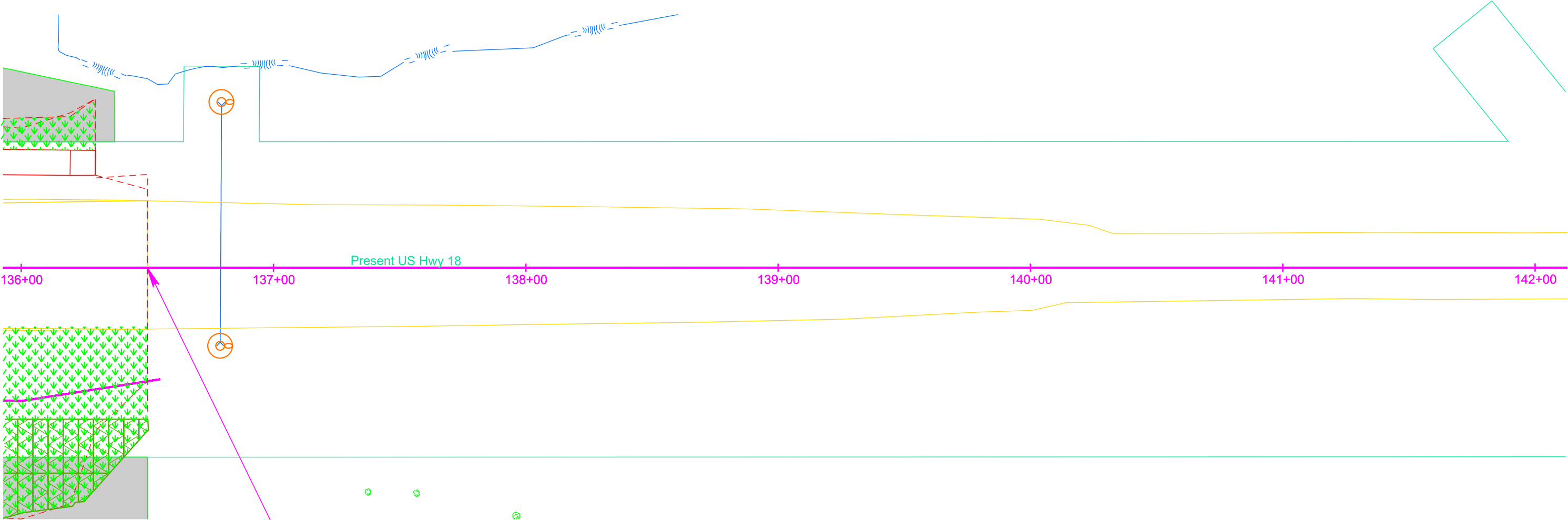

END NH 0018(195)103
End Grading
Station 136+50

Install 12" Diameter Erosion Control Wattles*
at the following locations:
136+79 L/R Pipe inlet and outlet (20 Ft each end) 40 Ft
*Remove and Reset Wattles as needed.

FOR BIDDING PURPOSES ONLY

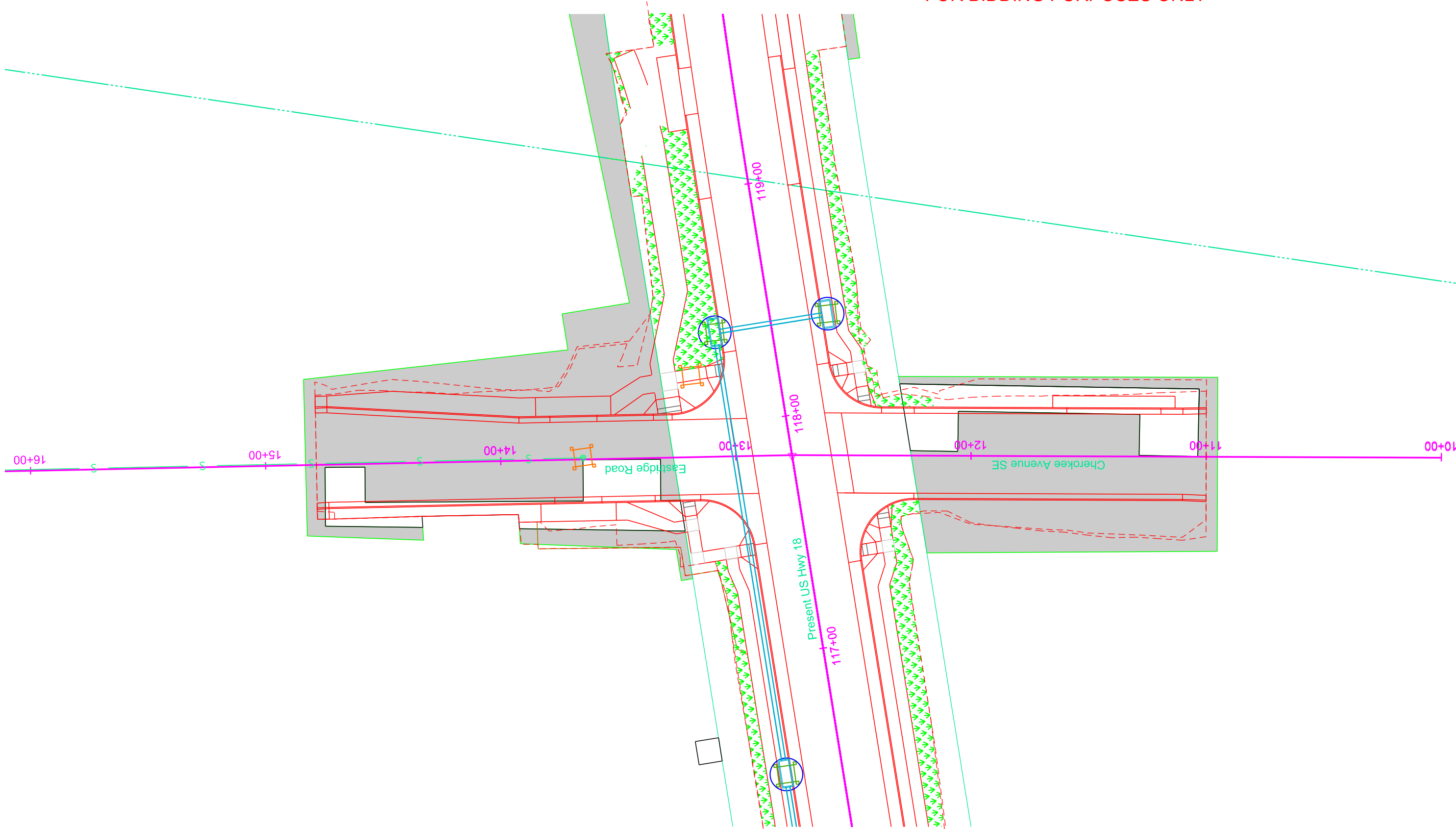

STATE OF SOUTH DAKOTA		PROJECT	
NH-CR-EM 0018(195)103		SHEET	
D21		TOTAL SHEETS	
D35		TOTAL	

Plotting Date: 10/21/2024

Install 12" Diameter Erosion Control Wattles*
at the following locations:
22+13 to 25+00 L Perimeter control 350 Ft
22+13 to 25+00 R Perimeter control 350 Ft
*Remove and Reset Wattles as needed.

Install Type 3 Erosion Control Blanket at the following locations:
22+13 to 25+65 L Disturbed area 1,000 SqYd
22+13 to 25+53 R Disturbed area 2,035 SqYd

FOR BIDDING PURPOSES ONLY

STATE OF SOUTH DAKOTA	PROJECT NH-CR-EM 0018(195)103	SHEET D22	TOTAL SHEETS D35
-----------------------------	----------------------------------	--------------	------------------------

Plotting Date: 10/21/2024

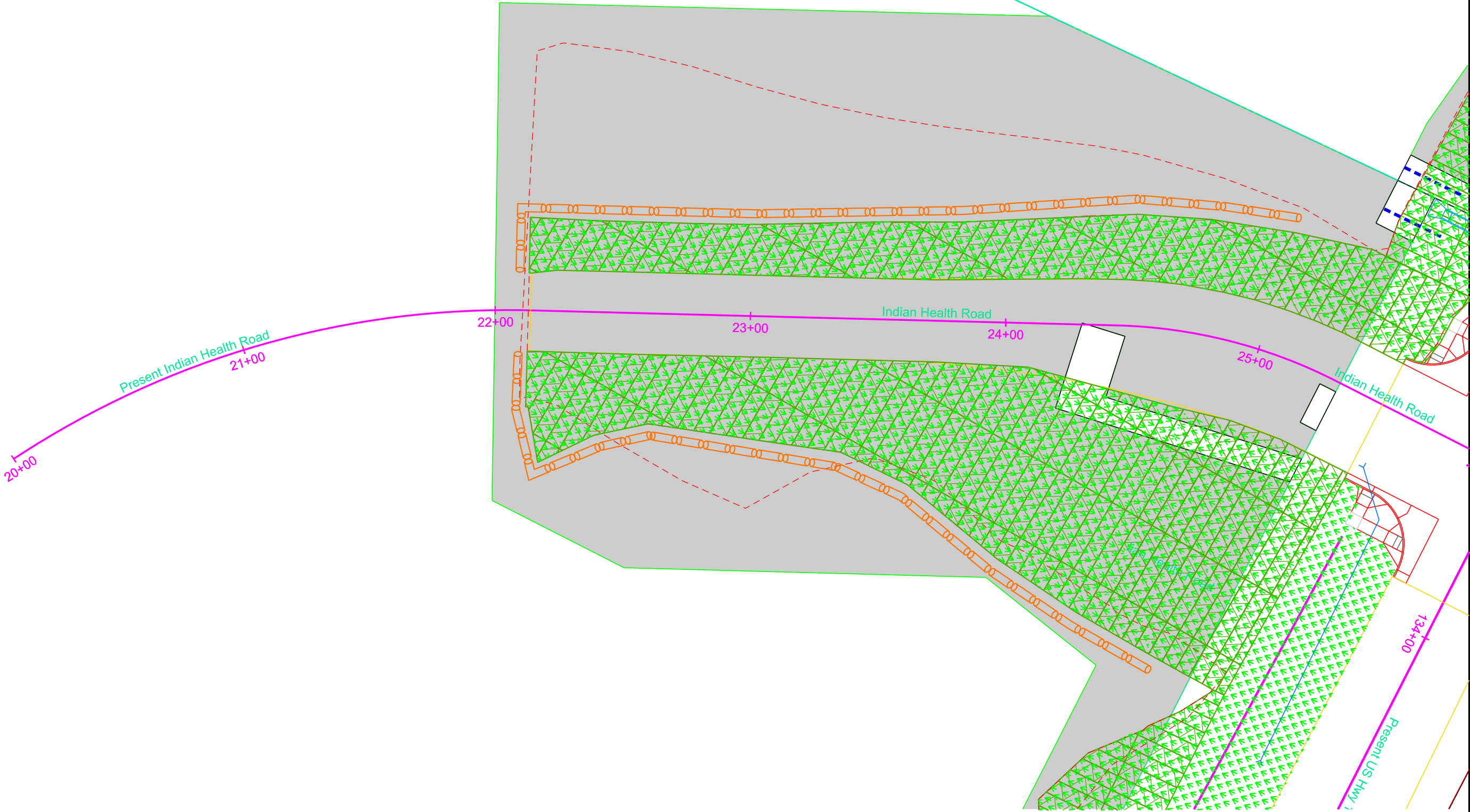
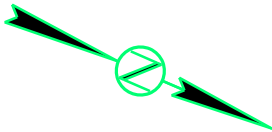

FOR BIDDING PURPOSES ONLY

STATE OF SOUTH DAKOTA	PROJECT	SHEET	TOTAL SHEETS
	NH-CR-EM 0018(195)103	D23	D35

Plotting Date: 10/21/2024

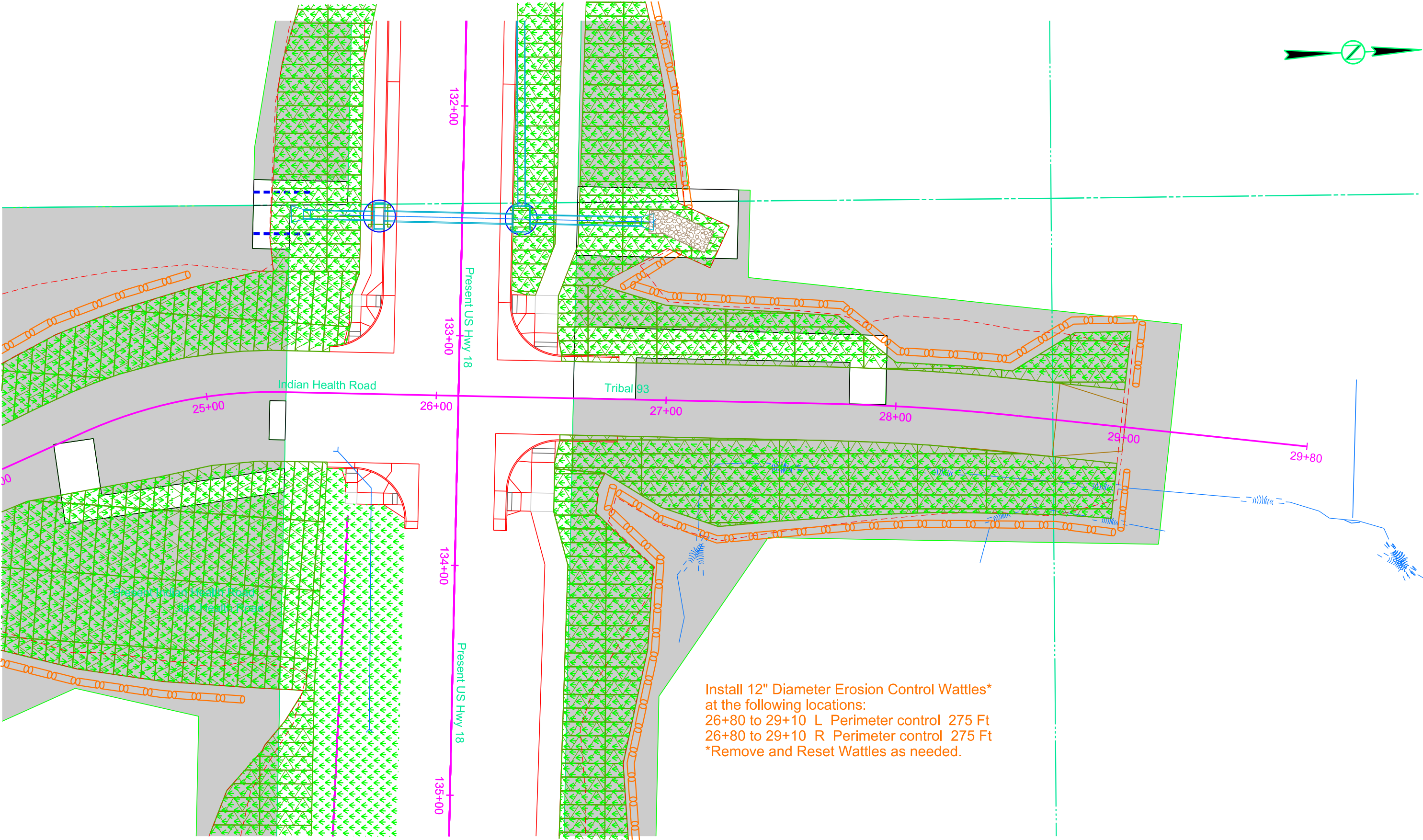

Install 12" Diameter Erosion Control Wattles*
at the following locations:
26+80 to 29+10 L Perimeter control 275 Ft
26+80 to 29+10 R Perimeter control 275 Ft
*Remove and Reset Wattles as needed.

Install Type 3 Erosion Control Blanket at the following locations:
26+55 to 29+00 L Disturbed area 513 SqYd
26+55 to 29+00 R Disturbed area 775 SqYd

FOR BIDDING PURPOSES ONLY

STATE OF SOUTH DAKOTA	PROJECT	SHEET	TOTAL SHEETS
	NH-CR-EM 0018(195)103	D24	D35

Plotting Date: 10/21/2024

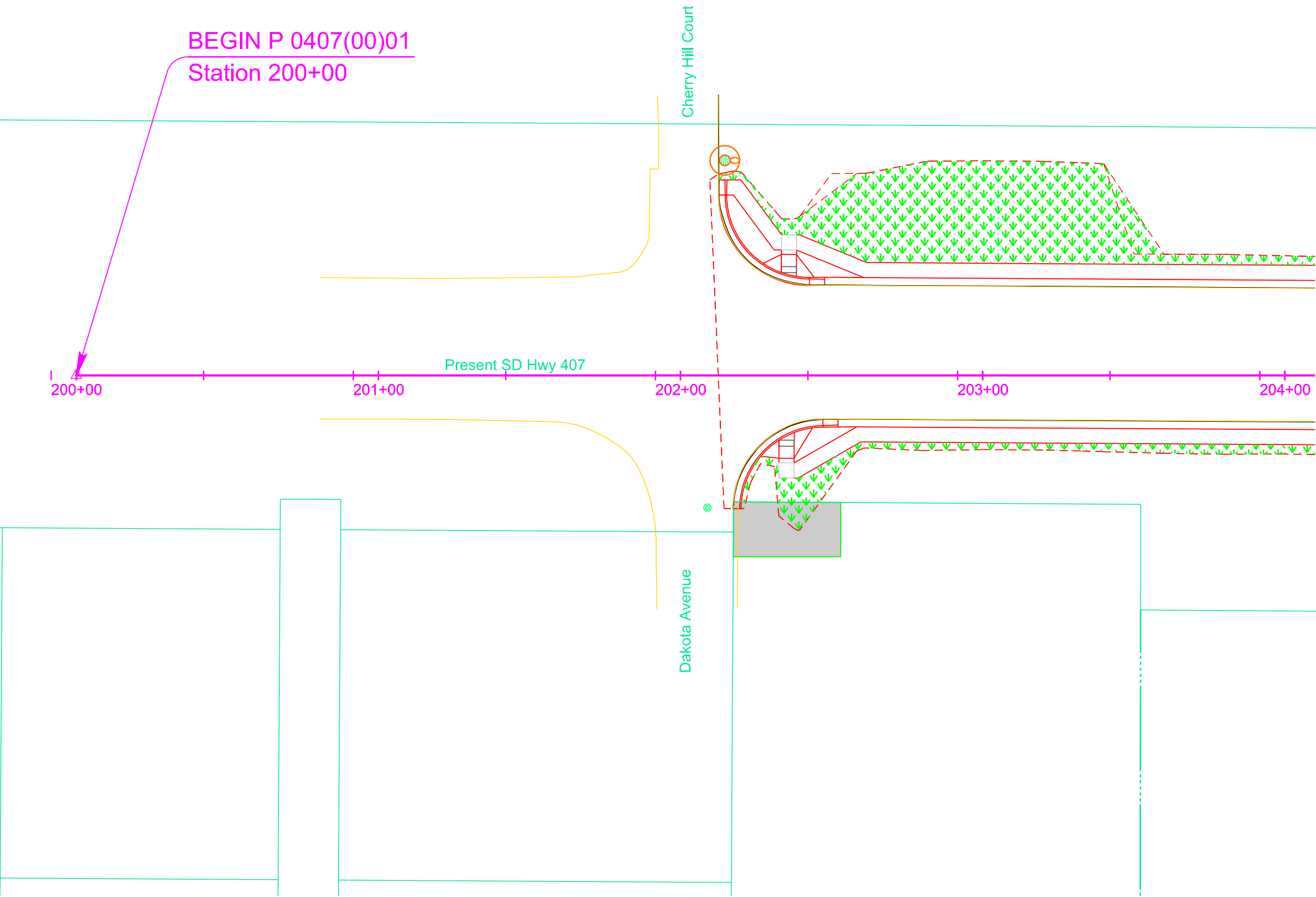

Install 12" Diameter Erosion Control Wattles*
at the following locations:
202+15 L Drain inlet 20 Ft
*Remove and Reset Wattles as needed.

FOR BIDDING PURPOSES ONLY

STATE OF SOUTH DAKOTA	PROJECT	SHEET	TOTAL SHEETS
	NH-CR-EM 0018(195)103	D25	D35

Plotting Date: 10/21/2024

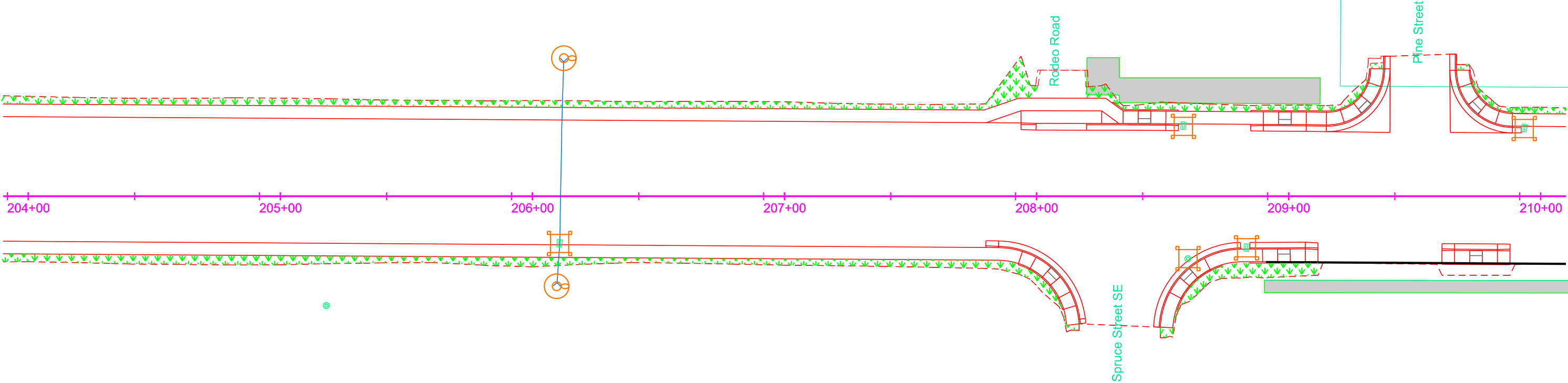

Install 12" Diameter Erosion Control Wattles*
at the following locations:
206+11 L/R Pipe inlet and outlet (20 Ft each end) 40 Ft
*Remove and Reset Wattles as needed.

Install Sediment Control at
Inlets with Frames and Grates
after the placement of surfacing
at the following locations:
206+11 R 1 Each
208+59 L 1 Each
208+60.01 - 24.78' R 1 Each
208+83 R 1 Each
209+94 L 1 Each

214+48 R 1 Each
214+58 L 1 Each
214+78.92 - 33.68' L 1 Each
215+49.50 - 51.54' R 1 Each
215+74.40 - 36.23' L 1 Each

STATE OF SOUTH DAKOTA	PROJECT	SHEET	TOTAL SHEETS
	NH-CR-EM 0018(195)103	D26	D35

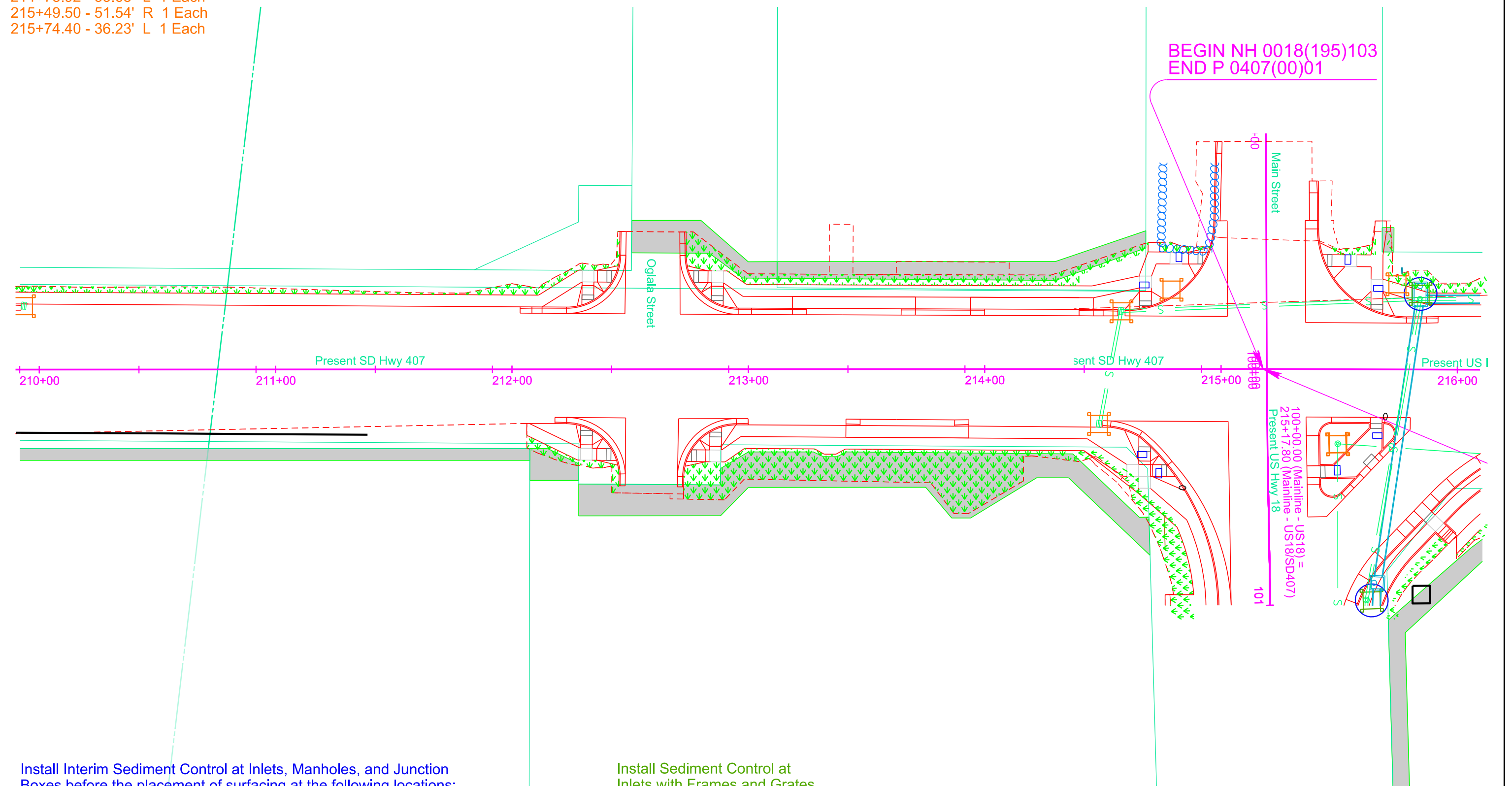

Install Interim Sediment Control at Inlets, Manholes, and Junction Boxes before the placement of surfacing at the following locations:
215+84.13 - 29.70 L 24 Ft High Flow Silt Fence 36 Ft Sediment Filter Bags

Install Sediment Control at
Inlets with Frames and Grates
after the placement of surfacing
at the following locations:
215+84.13 - 29.70 L 1 Each

FOR BIDDING PURPOSES ONLY

STATE OF SOUTH DAKOTA	PROJECT	SHEET	TOTAL SHEETS
	NH-CR-EM 0018(195)103	D27	D35

Plotting Date:

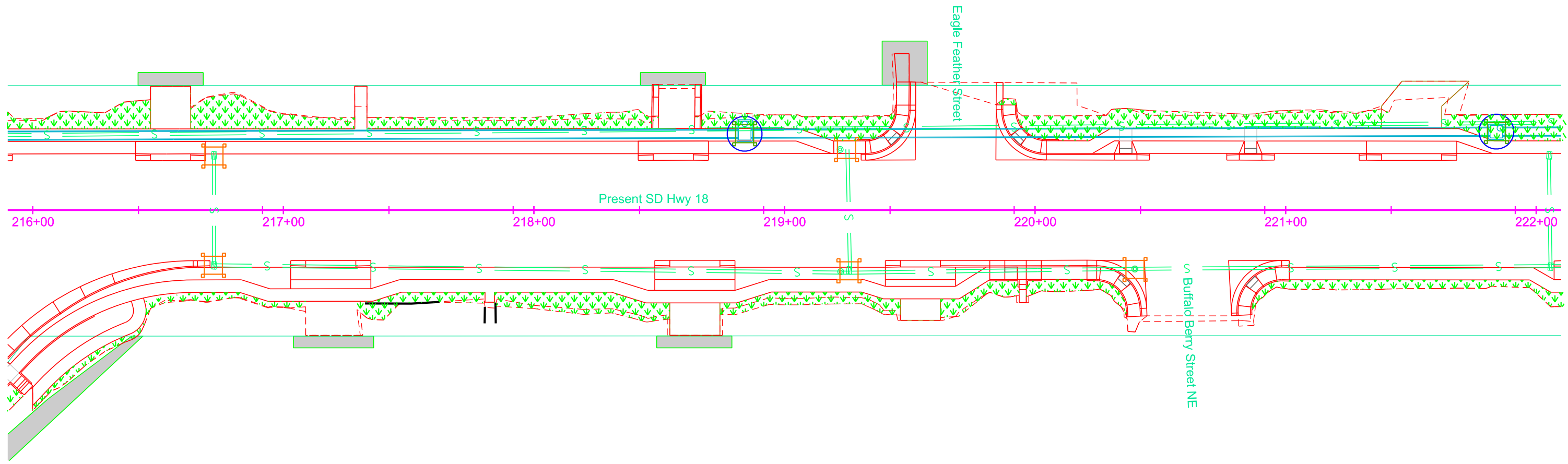
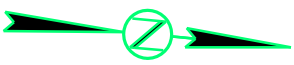

Install Sediment Control at
Inlets with Frames and Grates
after the placement of surfacing
at the following locations:
216+72 L 1 Each
216+72 R 1 Each
219+25 L 1 Each
219+25 R 1 Each
220+39.86 - 23.51' R 1 Each

Install Interim Sediment Control at Inlets, Manholes, and Junction
Boxes before the placement of surfacing at the following locations:
218+84.12 - 30.50' L 24 Ft High Flow Silt Fence 36 Ft Sediment Filter Bags
221+84.12 - 31.30' L 24 Ft High Flow Silt Fence 36 Ft Sediment Filter Bags

Install Sediment Control at
Inlets with Frames and Grates
after the placement of surfacing
at the following locations:
218+84.12 - 30.50' L 1 Each
221+84.12 - 31.30' L 1 Each

FOR BIDDING PURPOSES ONLY

STATE OF SOUTH DAKOTA	PROJECT	SHEET	TOTAL SHEETS
	NH-CR-EM 0018(195)103	D28	D35

Plotting Date: 10/21/2024



END NH 0018(195)103
Station 228+00

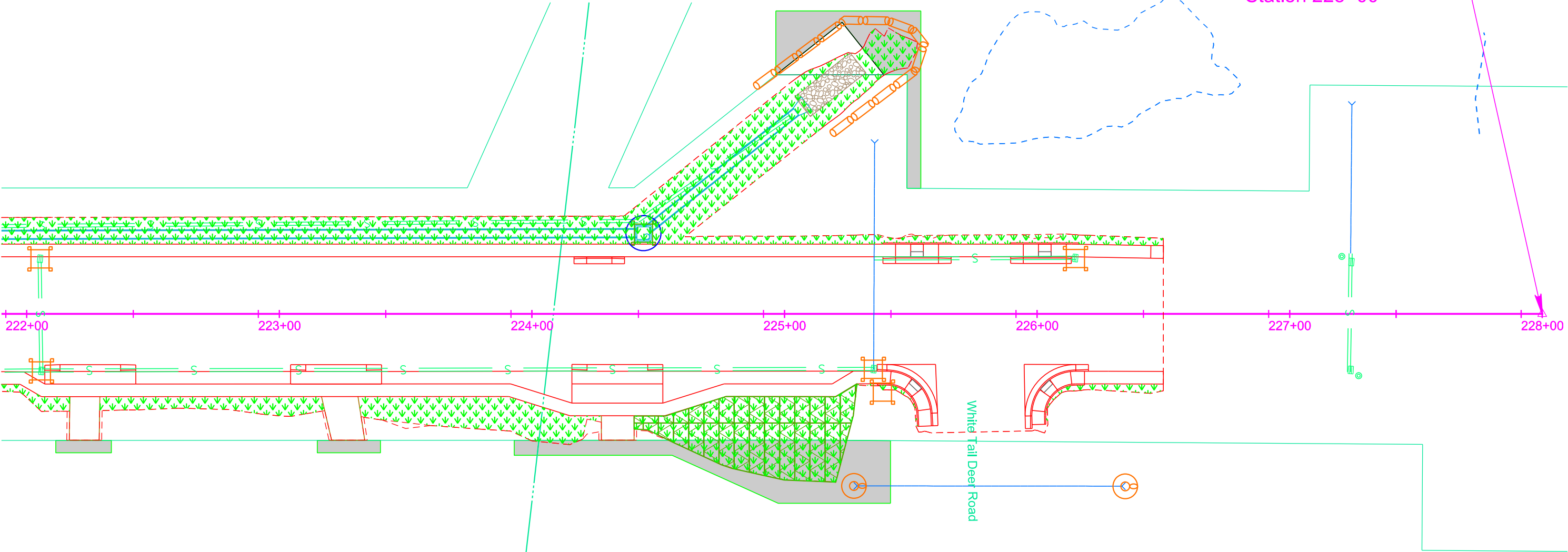

Install 12" Diameter Erosion Control Wattles*
at the following locations:
224+88 to 225+55 L Perimeter control 150 Ft
225+81 R Inlet and outlet ends of pipe (20 Ft each end) 40 Ft
*Remove and Reset Wattles as needed.

Install Sediment Control at
Inlets with Frames and Grates
after the placement of surfacing
at the following locations:
222+05 L 1 Each
222+06 R 1 Each
225+35 R 1 Each
225+38.85 - 30.79' R 1 Each
226+15 L 1 Each

Install Interim Sediment Control at Inlets, Manholes, and Junction
Boxes before the placement of surfacing at the following locations:
224+44.06 - 32.00' L 24 Ft High Flow Silt Fence 36 Ft Sediment Filter Bags

Install Sediment Control at
Inlets with Frames and Grates
after the placement of surfacing
at the following locations:
224+44.06 - 32.00' L 1 Each

Install Type 3 Erosion Control Blanket
at the following locations:
224+40 to 225+40 R Inslope 230 SqYd

Plot Scale - 1:300

OPTIONS FOR DEWATERING AND SEDIMENT COLLECTING

OPTIONS ARE NOT LIMITED TO WHAT IS SHOWN ON THIS SHEET

NO MATTER THE SYSTEM OR METHOD USED, THE CONTRACTOR MUST MEET THE TERMS OF THE TEMPORARY DISCHARGE PERMIT AND THE STORMWATER PERMIT FOR CONSTRUCTION ACTIVITIES.

Various systems, devices, and products are shown on this sheet to give the Contractor ideas of what may be used for water treatment. Other systems, devices, and products are available and can be used with approval from the Engineer.

The Contractor may elect to block a portion of storm sewer near the outfall with sand bags and pump the water out to be treated with a flocculent or allow the water to set in a lined dumpster until sediment to falls out of suspension before discharging the water. Drop inlet protection devices could also be used as part of a treatment train. The Contractor may pump dirty water into a hydroseeder and mix it with a flocculent, and spray the mixture back onto a sediment pond.

PURPOSE

The purpose of a dewatering and sediment collection system is to collect turbid storm water on the project, treat it with flocculents as needed, and capture the sediment that falls out of suspension before the water is discharged into "Waters of the US" or "Waters of the State". Refer to the Environmental Commitments for the specific requirements for each body of water on this project.

The Contractor will need to create a Pollution Prevention Plan (PPP) for dewatering and sediment collection if the Contractor choses to discharge the water into "Waters of the US" or "Waters of the State" instead of disposing of the water off-site, using it for irrigation, or using it for hydroseeding. The Contractor will also need to obtain a Temporary Discharge Permit from the South Dakota Department of Agriculture & Natural Resources (DANR) on all projects outside of Indian Reservation boundaries.

Suggestions for dewatering and sediment collection may be shown on the plan sheets. It is the Contractor's responsibility to dewater and collect sediment. The Contractor will have to intercept and treat the stormwater before storm sewer outfalls into "Waters of the US" or "Waters of the State". The Contractor may need more than one dewatering and sediment collection system to capture and treat stormwater at multiple outfalls and/or locations simultaneously during each phase of the project.

PAYMENT

Dewatering and Sediment Collecting will be paid for by the Dewatering Lump Sum bid item.

FOR BIDDING PURPOSES ONLY

STATE OF SOUTH DAKOTA	PROJECT	SHEET	TOTAL SHEETS
	NH-CR-EM 0018(195)103	D29	D35

Plotting Date: 10/21/2024

DEWATERING BAGS AND SOCKS capture sediment and should be placed on pavement, vegetated areas, or gravel.

Dandy Dewatering Bag
Dandy Products, Inc.
Powell, OH
Phone: 1.800.591.2284
www.dandyproducts.com

Non-woven Sediment Filter Bags
Indian Valley Industries, Inc.
Johnson City, NY
Phone: 1.800.659.5111
www.iviindustries.com

Taurus Dewatering Bags/Socks
SolHuTec Group, Inc.
Sebastian, FL
Phone: 1.888.703.9889
www.solhutech.com

Ultra-Dewatering Bag
UltraTech International, Inc
Jacksonville, FL
Phone: 1.800.764.9563
www.spillcontainment.com

Heavy Duty Dirtbag 55
ACF Environmental
Richmond, VA
Phone: 1.800.223.9021
www.acfenvironmental.com

Pump-It Tube
Flo-Water, LLC
West Des Moines, IA
Phone: 1.515.577.6763
www.flo-water.net

FLOCCULENTS listed below are considered to be safe for the environment, if used as directed:

APS 700 Series Floc Logs
Applied Polymer Systems, Inc.
Woodstock, GA
Phone: 1.866.200.9868
http://www.siltstop.com

Floc, Floc Soc, Floc Bag
Innovative Turf Solutions Products
Cincinnati, OH
Phone: 1.513.317.8311
http://www.innovativeturfproducts.com

Biostar CH
Hild & Associates, Inc.
Stillwater, MN
Phone: 1.715.426.5131
www.biostar-ch.com

Terra-Tubes
ACF Environmental
Buffalo Grove, IL
Phone: 1.800.366.1180
www.terratubes.com

FI-3500 Tablets
JRM Chemical, Inc.
Cleveland, OH
Phone: 1.216.475.8488
http://www.soilmoist.com

Tigerfloc
Floc Systems Inc.
Surrey, British Columbia
Phone: 1.604.343.2046
www.flocsystems.com

PORTABLE FLOCCULENT SYSTEMS

Eco Pond Rescue Water Wagon
Eco Pond Rescue LLC
Seminole, Florida
Phone: 1.727.412.4323
www.ecopondrescue.com

WTS2000 Portable Sediment Tank
Aqualet Industries, LLC
Ocean, New Jersey
Phone: 1.732.695.6336
http://aqualetindustries.com

Dry Flocculent Mixing System
Innovative Equipment Solutions
Hot Springs, Arkansas
Phone: 1.501.525.8484
http://www.neptunewash.com

THE CASCADE SYSTEM

The cascade system is shown below and to the right for conceptual purposes only; however, the cascade system will at a minimum incorporate the use of 2 flocculent housing units and 2 water and sediment storage units. Design and construction of the water and sediment storage units are project site specific and will be the Contractor's responsibility. A water and sediment storage unit may consist of a storage bin lined with plastic, the bed of a dump truck lined with plastic, a sediment basin, or other Engineer approved unit. The treatment flocculent bag may be from the list or an approved equal.

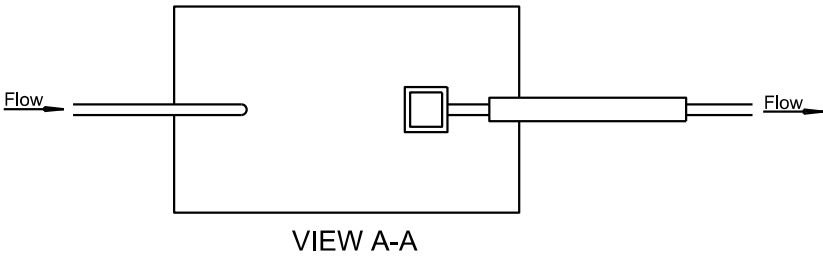
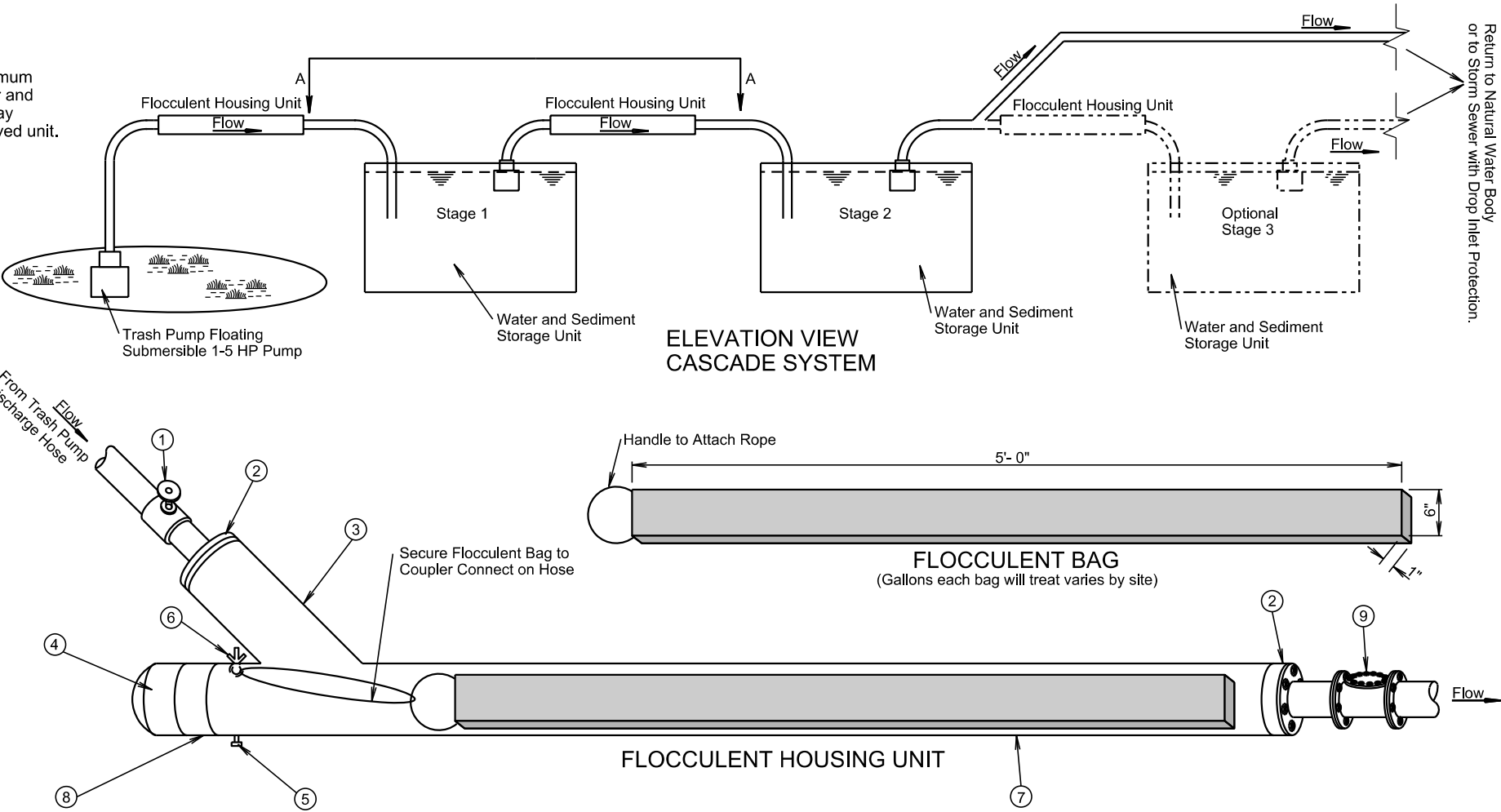

FLOCCULENT HOUSING UNIT (estimated quantities for information only)			
NO.	DESCRIPTION	QUANTITY	UNIT
1	4" or 6" Dia. Sch. 40 Gate Valve	1	Each
2	4" X 6" or 6" X 8" Sch. 40 PVC Bushing	2	Each
3	6" or 8" Dia. Sch. 40 PVC "Y"	1	Each
4	6" or 8" Dia. Sch. 40 PVC Female Threaded Cap	1	Each
5	1" Dia. Sch. 80 PVC Drain Valve	1	Each
6	1/2" Eye Bolt with Wing Nut and Rubber Gromets	1	Each
7	6" or 8" Dia. Sch. 40 PVC Pipe	10	Ft.
8	6" or 8" Dia. Sch. 40 PVC Male Adapter	1	Each
9	4" or 6" Dia. Sch. 40 PVC Swing Check Valve	1	Each

FLOW RATE ESTIMATE	
Pump Type	Flow Rate (gpm)
2"	50-250
3" Gas	250-350
4" Diesel	500-750
6" Diesel	750-1000

Plotted From - TRPR13525

File - ...rd\proj\log\04FC\DeWatering.dgn

SDDOT CONSTRUCTION ENTRANCE

FOR BIDDING PURPOSES ONLY

STATE OF SOUTH DAKOTA	PROJECT	SHEET	TOTAL SHEETS
	NH-CR-EM 0018(195)103	D30	D35

Plotting Date: 10/21/2024

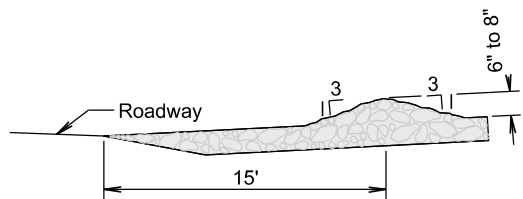
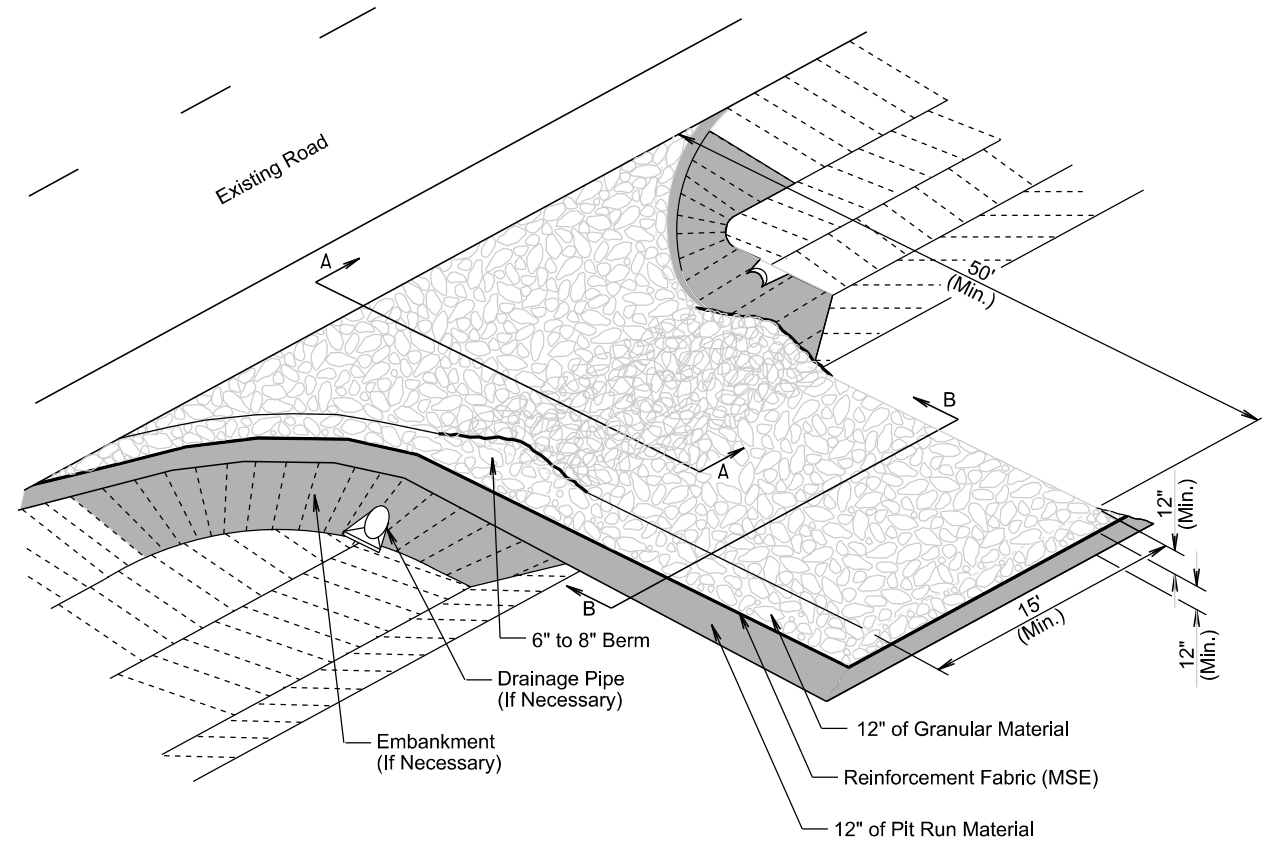

SECTION A-A

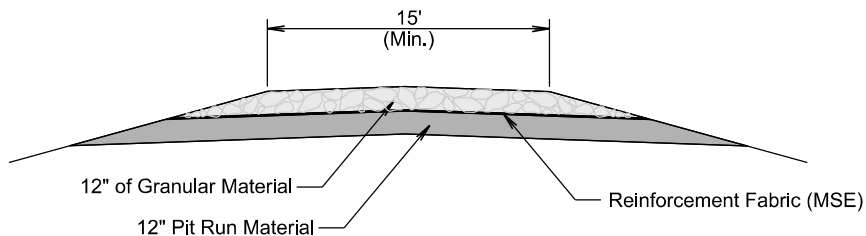

SECTION B-B

GENERAL NOTES:

If the grade of the entrance slopes down to the roadway, a berm of extra rock shall be used to prevent sediment or mud from being deposited on the roadway. See SECTION A-A.

If a drainage pipe is necessary the size and type shall be determined by the Contractor to meet field conditions. All cost shall be incidental to the various contract items.

If embankment is necessary it shall be pit run material.

TRANSVERSE TO ROADWAY

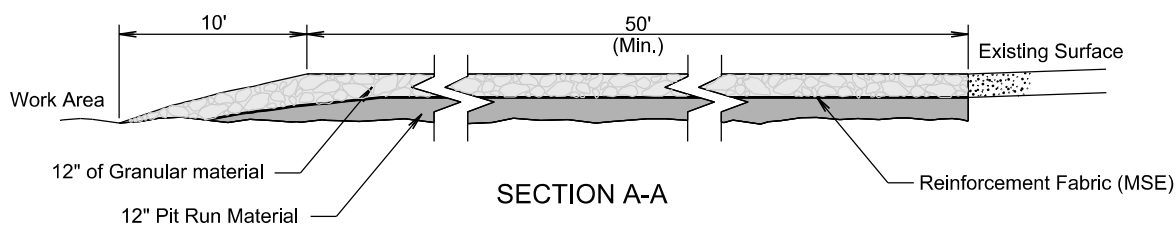
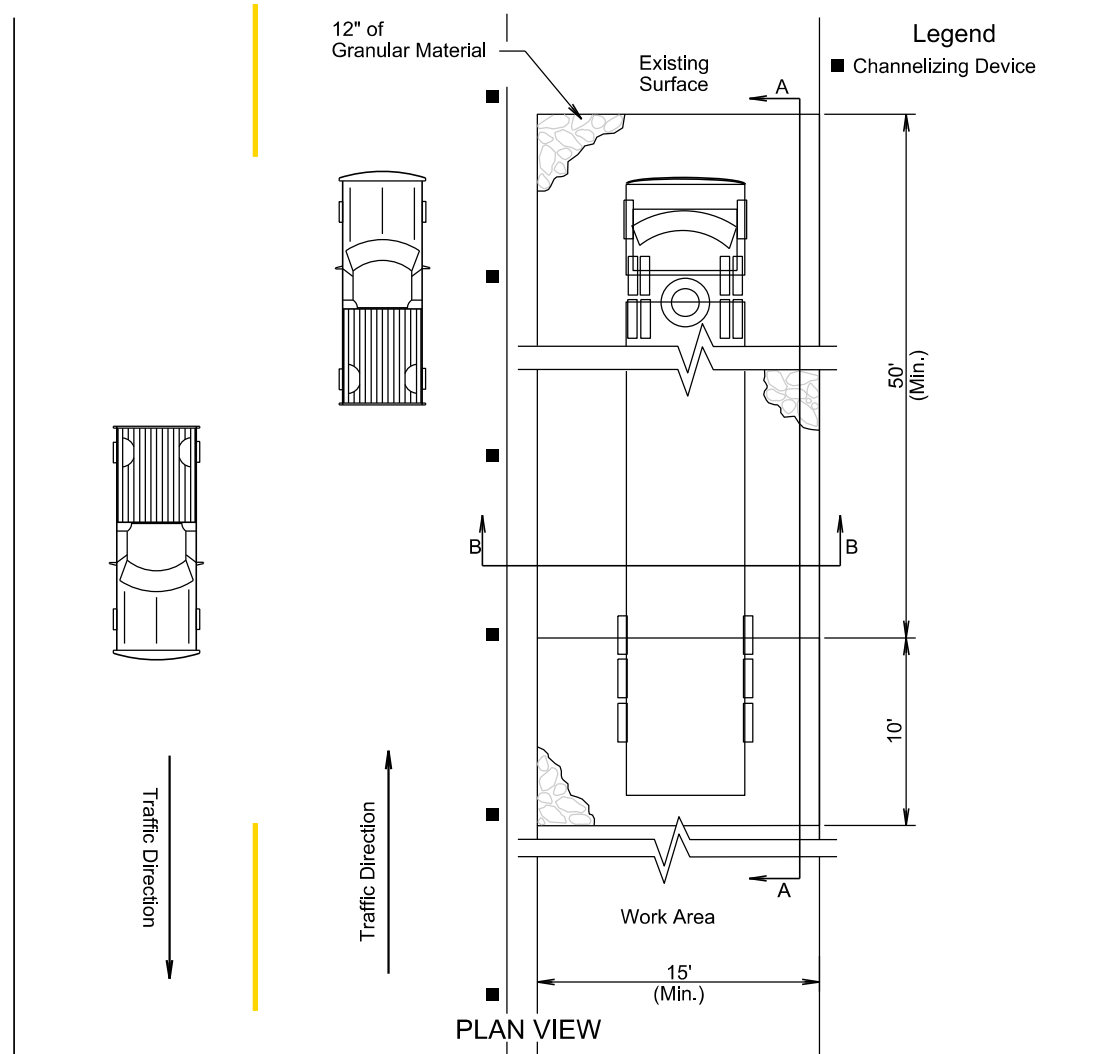

SECTION A-A

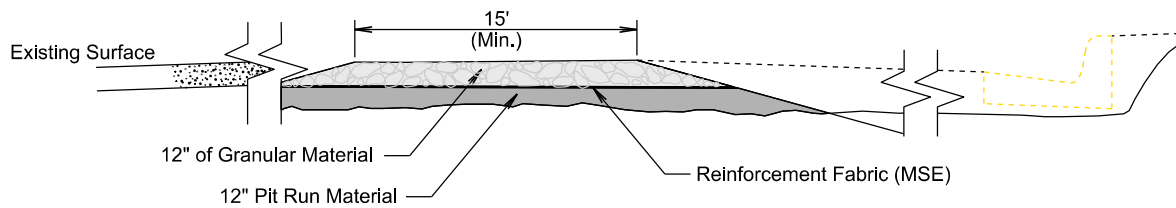

SECTION B-B

PARALLEL TO ROADWAY

FOR BIDDING PURPOSES ONLY

STATE OF SOUTH DAKOTA	PROJECT	SHEET	TOTAL SHEETS
	NH-CR-EM 0018(195)103	D31	D35

Plotting Date: 10/21/2024

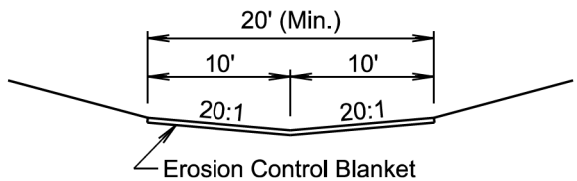

STANDARD DITCH SECTION

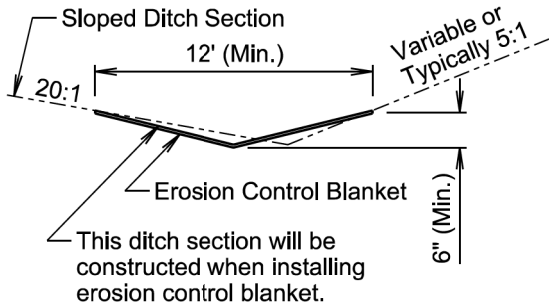

SLOPED DITCH SECTION

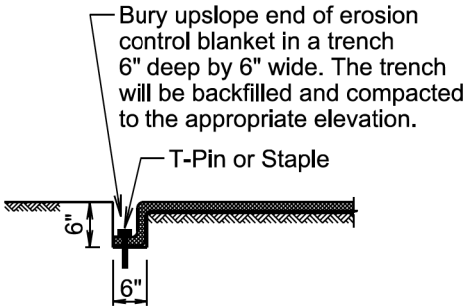

TRENCH DETAIL

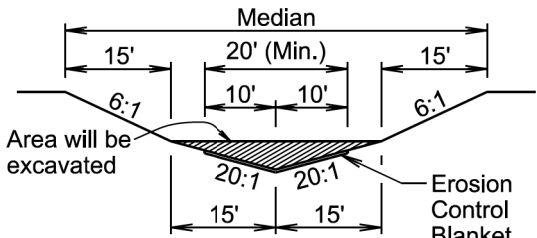

MEDIAN SECTION

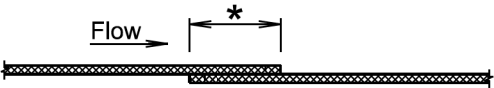

- * Use a 4" (Min.) overlap wherever two widths of erosion control blanket are applied side by side.
- * Use a 6" (Min.) overlap wherever one roll of erosion control blanket ends and another begins.

OVERLAP DETAIL

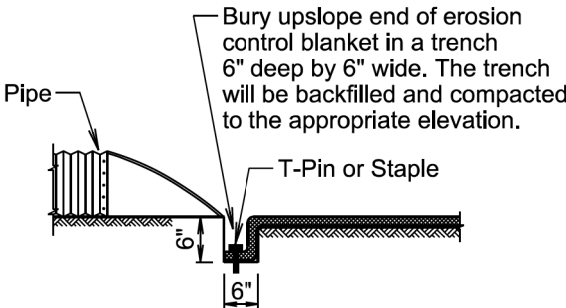

PIPE END DETAIL

GENERAL NOTES:

Prior to placement of the erosion control blanket, the areas will be properly prepared, shaped, seeded, and fertilized.

Erosion control blanket will be unrolled in the direction of the flow of water when placed in ditches and on slopes. The upslope end of the erosion control blanket will be buried in a trench 6" wide by 6" deep. There will be at least a 6" overlap wherever one roll of erosion control blanket ends and another begins, with the upslope erosion control blanket placed on top of the downslope erosion control blanket.

The erosion control blanket will be pinned to the ground according to the manufacturer's installation recommendations.

After the placement of the erosion control blanket, the Contractor will fine grade along all edges of the blanket to maintain a uniform slope adjacent to the blanket and level any low spots which might prevent uniform and unrestricted flow of side drainage directly onto the erosion control blanket.

All ditch sections will be shaped when installing the erosion control blanket. All costs for shaping the ditches will be incidental to the contract unit price per foot for "Shaping for Erosion Control Blanket".

February 14, 2020

Published Date: 2025	S D D O T	EROSION CONTROL BLANKET	PLATE NUMBER
			734.01
			Sheet 1 of 1

MANUAL LOW FLOW SILT FENCE INSTALLATION

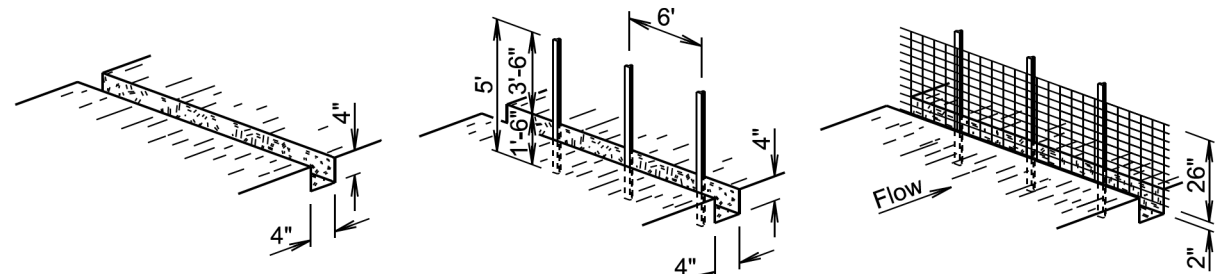

- ① EXCAVATE TRENCH ② DRIVE STEEL T FENCE POSTS ③ ATTACH 26" WOVEN WIRE FENCE TO POSTS**

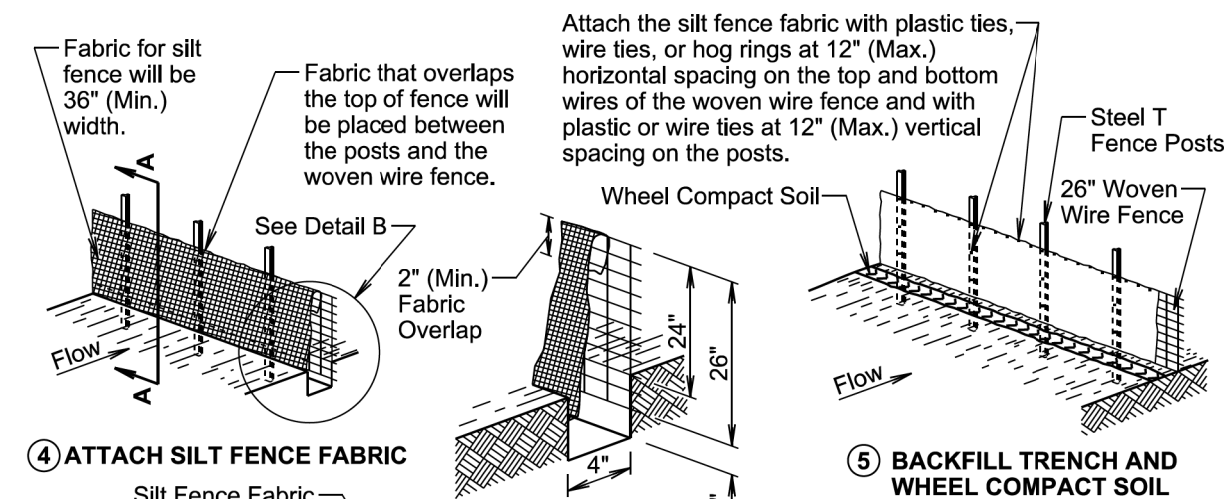

- #### ④ ATTACH SILT FENCE FABRIC

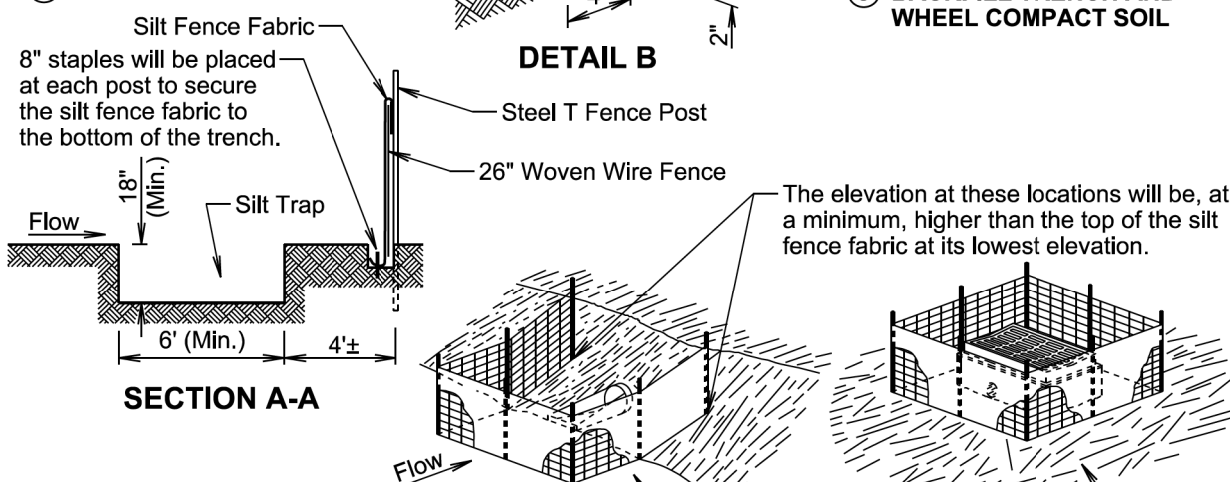

SECTION A-A

The silt fence length and width may be adjusted due to a larger pipe, multiple pipe, or other circumstances during construction as determined by the Engineer.

— Post spacing will be 3' for these types of applications of silt fence. All other components of the silt fence will be the same as shown above.

February 14, 2020

PLATE NUMBER
734.04

Sheet 1 of 2

MACHINE SLICED LOW FLOW SILT FENCE INSTALLATION

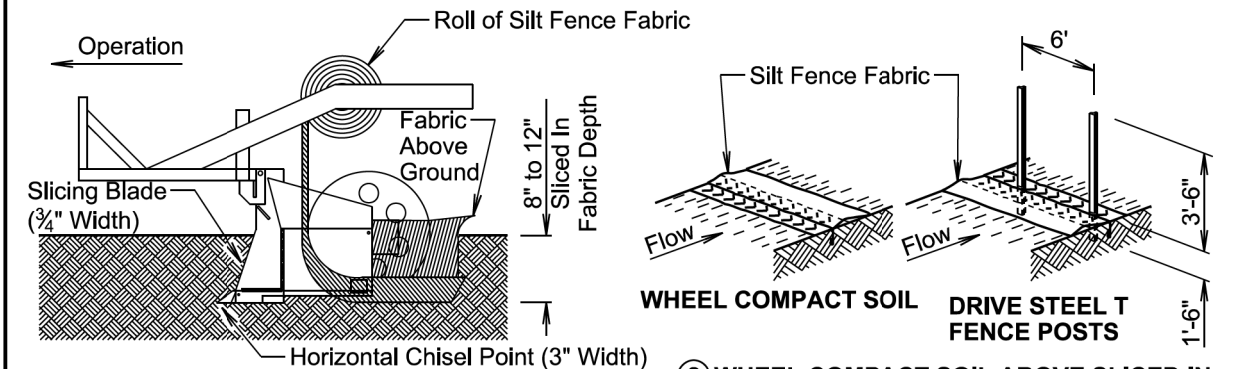

- ① INSTALL SILT FENCE FABRIC BY MACHINE SLICING METHOD.

Silt fence fabric will be overlapped a minimum of 2" at top of woven wire fence.

Silt Fence Fabric
26" Woven Wire Fence Bend
at base as necessary to provide
for a minimum of 2" of silt fence
fabric overlap.

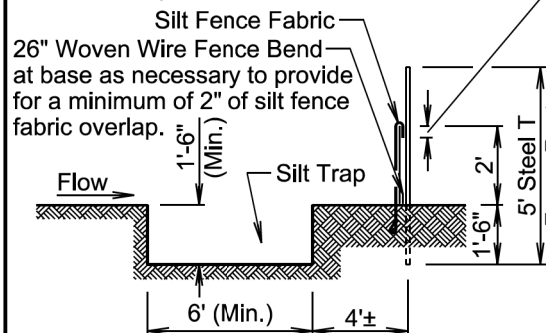

- ③ ATTACH 26" WOVEN WIRE FENCE TO POSTS AND ATTACH SILT FENCE FABRIC.**

The elevation at these locations will be, at a minimum, higher than the top of the silt fence fabric at its lowest elevation.

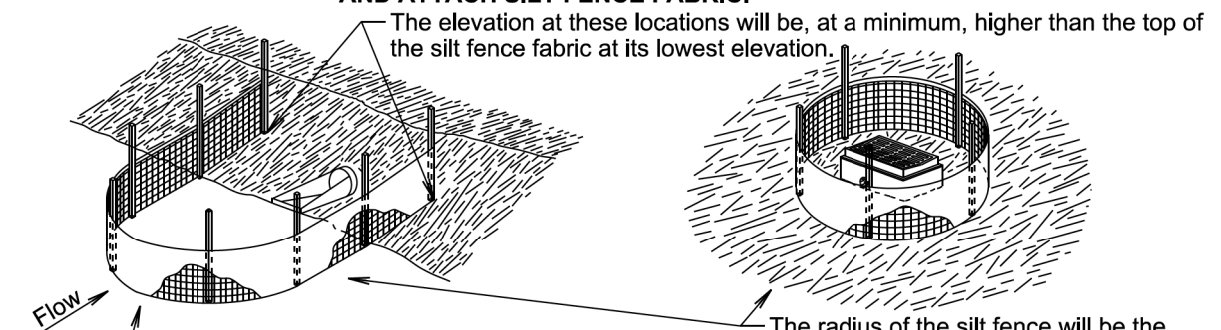

— The silt fence length and width may be adjusted due to a larger pipe, multiple pipe, or other circumstances during construction as determined by the Engineer.

The radius of the silt fence will be the minimum capable by the slicing machine. The post spacing will be 3' for these types of applications of silt fence. All the other components of the silt fence will be the same as shown above.

GENERAL NOTES:

A silt trap will be provided when specified by a plan note. All costs for constructing the silt trap will be incidental to the contract unit price per cubic yard for "Silt Trap".

If a trench can not be dug or the silt fence fabric can not be sliced in due to the type of earthen material (such as rock), then a row of 30 to 40 pound sandbags butted end to end will be provided on top of the extra length of silt fence fabric to prevent underflow.

February 14, 2020

LOW FLOW SILT FENCE AND SILT TRAP

PLATE NUMBER
734.04

Sheet 2 of 2

Plot Scale - 1:200

Plotted From - TRPR13525

FOR BIDDING PURPOSES ONLY

STATE OF SOUTH DAKOTA	PROJECT NH-CR-EM 0018(195)103	SHEET D33	TOTAL SHEETS D35
-----------------------------	----------------------------------	--------------	------------------------

Plotting Date: 10/21/2024

MANUAL HIGH FLOW SILT FENCE INSTALLATION

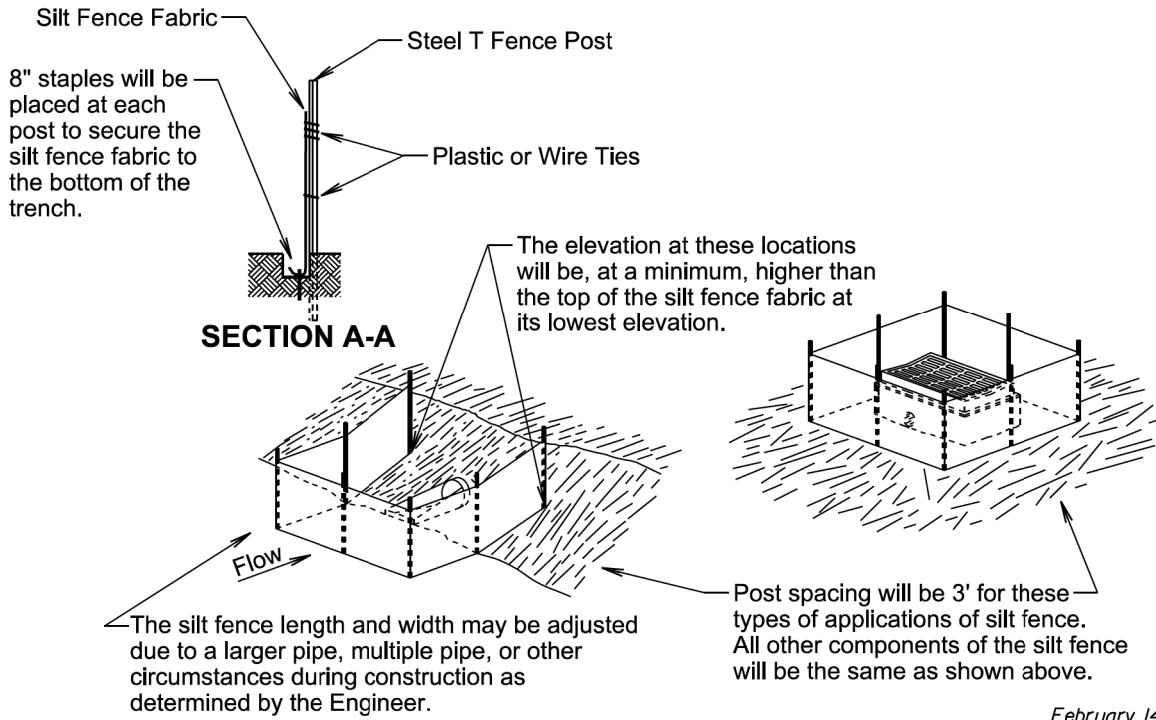
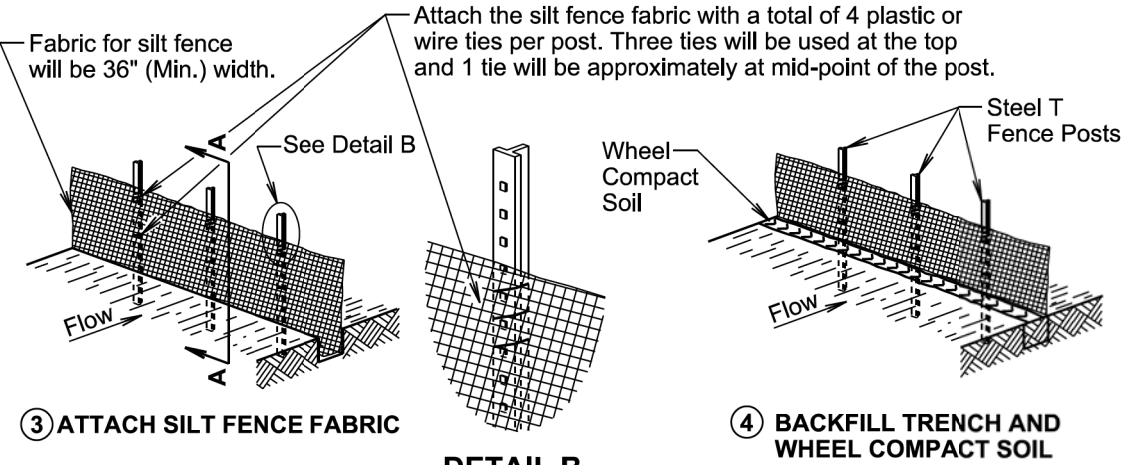

February 14, 2020

Published Date: 2025	S D D O T	HIGH FLOW SILT FENCE	PLATE NUMBER 734.05
			Sheet 1 of 2

MACHINE SLICED HIGH FLOW SILT FENCE INSTALLATION

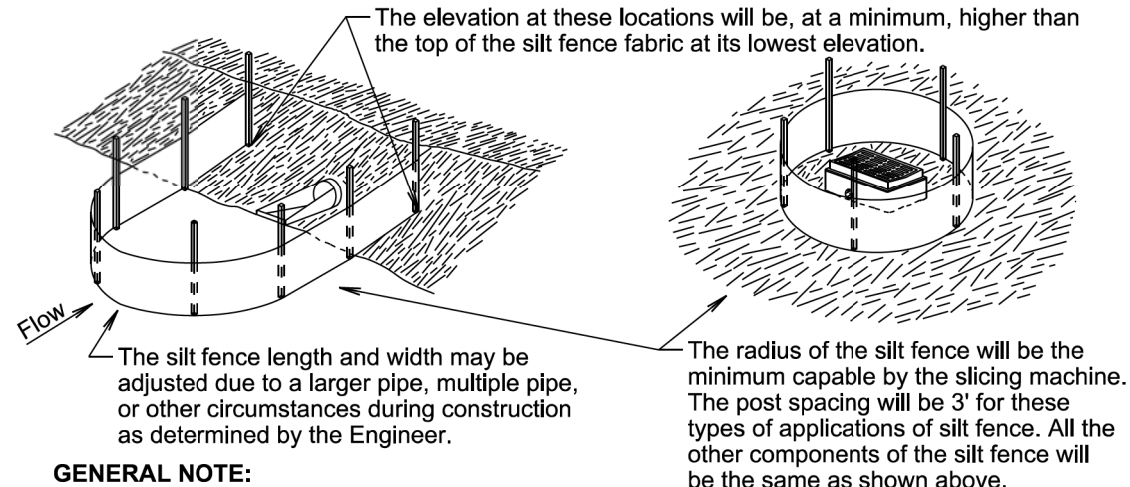
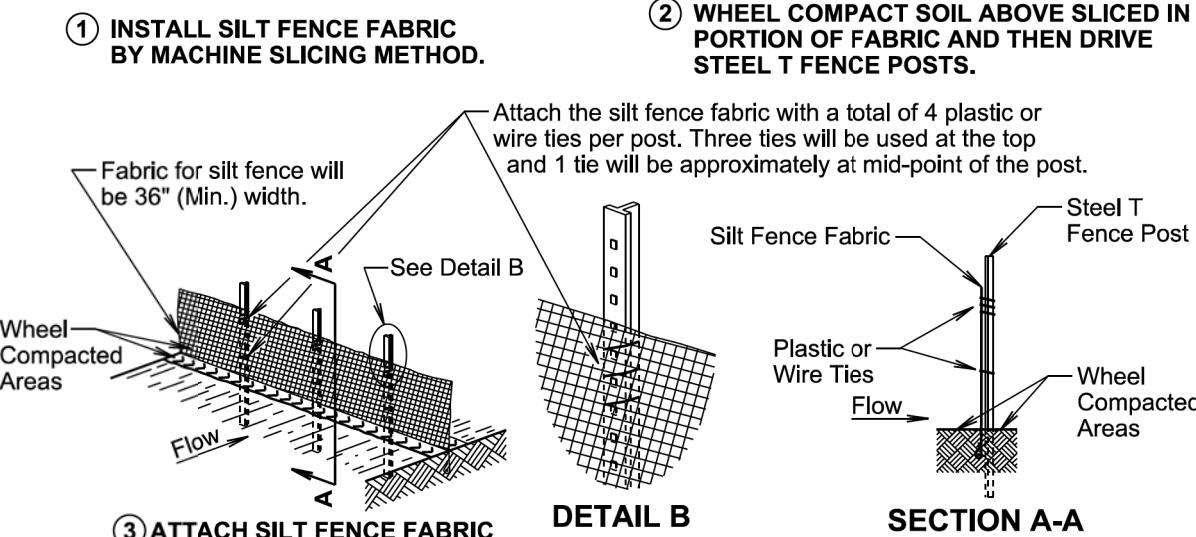
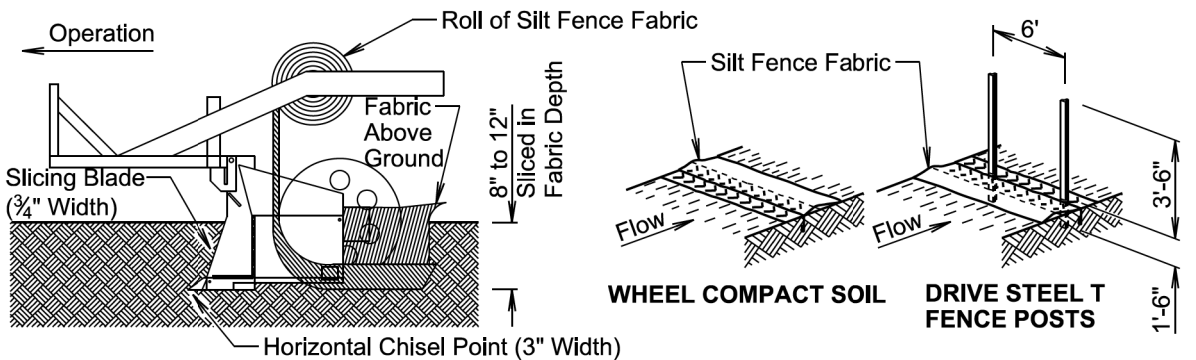

GENERAL NOTE:

If a trench can not be dug or the silt fence fabric can not be sliced in due to the type of earthen material (such as rock), then a row of 30 to 40 pound sandbags butted end to end will be provided on top of the extra length of silt fence fabric to prevent underflow.

February 14, 2020

Published Date: 2025	S D D O T	HIGH FLOW SILT FENCE	PLATE NUMBER 734.05
			Sheet 2 of 2

File - ...s73405_01s73405_02.dgn

Plot Scale - 1:200

Plotted From - TRPR13525

FOR BIDDING PURPOSES ONLY

STATE OF SOUTH DAKOTA	PROJECT	SHEET	TOTAL SHEETS
	NH-CR-EM 0018(195)103	D34	D35

Plotting Date: 10/21/2024

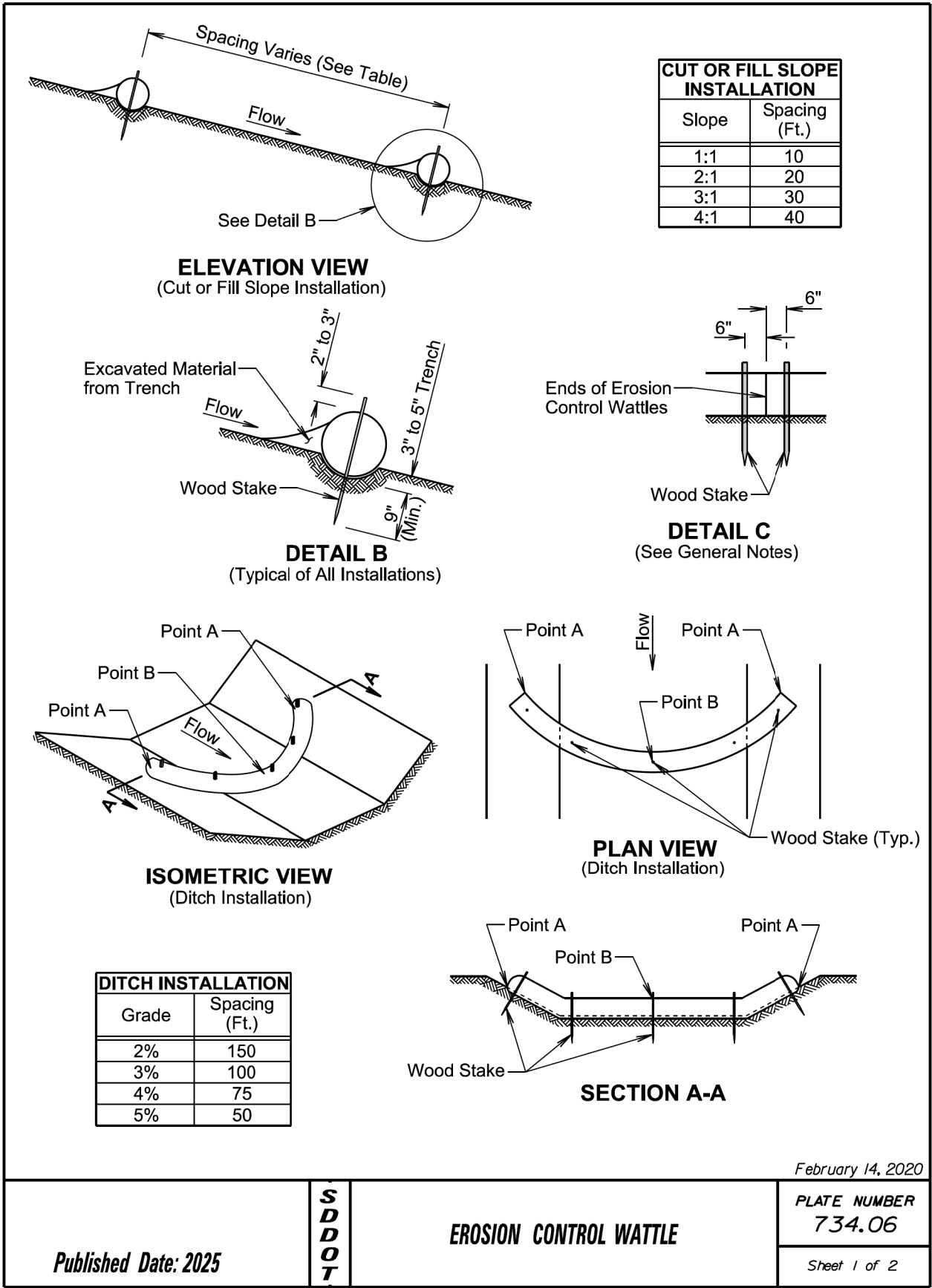

GENERAL NOTES:

At cut or fill slope installations, wattles will be installed along the contour and perpendicular to the water flow.

At ditch installations, point A must be higher than point B to ensure that water flows over the wattle and not around the ends.

The Contractor will dig a 3" to 5" trench, install the wattle tightly in the trench so that daylight can not be seen under the wattle, and then compact the soil excavated from the trench against the wattle on the uphill side. See Detail B.

The stakes will be 1"x2" or 2"x2" wood stakes, however, other types of stakes such as rebar may be used only if approved by the Engineer. The stakes will be placed 6" from the ends of the wattles and the spacing of the stakes along the wattles will be 3' to 4'.

Where installing running lengths of wattles, the Contractor will butt the second wattle tightly against the first and will not overlap the ends. See Detail C.

The Contractor and Engineer will inspect the erosion control wattles in accordance with the storm water permit. The Contractor will remove, dispose, or reshape the accumulated sediment when necessary as determined by the Engineer.

Sediment removal, disposal, or necessary shaping will be as directed by the Engineer. All costs for removing accumulated sediment, disposal of sediment, and necessary shaping will be incidental to the contract unit price per cubic yard for "Remove Sediment".

All costs for furnishing and installing the erosion control wattles including labor, equipment, and materials will be incidental to the contract unit price per foot for the corresponding erosion control wattle contract item.

All costs for removing the erosion control wattle from the project including labor, equipment, and materials will be incidental to the contract unit price per foot for "Remove Erosion Control Wattle".

February 14, 2020

Published Date: 2025

S
D
D
O
T

EROSION CONTROL WATTLE

PLATE NUMBER
734.06

Sheet 2 of 2

File - ...s73406_01s73406_02.dgn

1:200
Plot Scale -
1:200
Plotted From -
TRPR13525

FOR BIDDING PURPOSES ONLY

STATE OF SOUTH DAKOTA	PROJECT	SHEET	TOTAL SHEETS
	NH-CR-EM 0018(195)103	D35	D35

Plotting Date: 10/21/2024

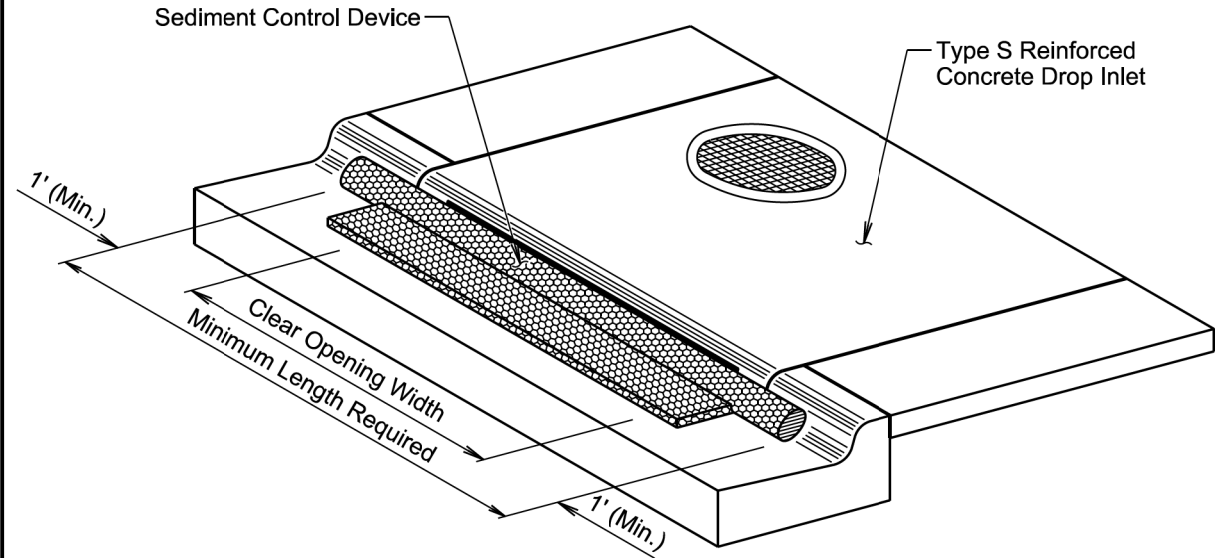

ISOMETRIC VIEW

GENERAL NOTES:

- The type of sediment control device shown is for illustrative purposes only.
- The type of sediment control device used will be one of the types as specified in the plans.
- The sediment control device will be placed at the drop inlets according to the manufacturer's installation instructions.
- The sediment control at inlet for type S reinforced concrete drop inlet will be placed at locations stated in the plans or at locations determined by the Engineer.
- The Contractor and Engineer will inspect the sediment control device in accordance with the storm water permit. The Contractor will maintain the sediment control device by removing the device, removing accumulated sediment, and resetting the device.
- The removed sediment will be placed at a location away from the drop inlet where the sediment will not be washed back into the drop inlet or other storm sewer system.
- Payment for the "Sediment Control at Type S Drop Inlet" will be based on the minimum length required at the drop inlets. Some of the sediment control devices specified in the plans will have to be longer due to available length.
- All costs for furnishing, installing, inspecting, maintaining, removing, and resetting the sediment control device at the drop inlet including labor, equipment, and materials will be incidental to the contract unit price per foot for "Sediment Control at Type S Reinforced Concrete Drop Inlet".

February 14, 2020

<i>Published Date: 2025</i>	S D D O T	SEDIMENT CONTROL AT INLETS FOR TYPE S REINFORCED CONCRETE DROP INLETS	PLATE NUMBER 734.11
			<i>Sheet 1 of 1</i>