

FOR BIDDING PURPOSES ONLY

STATE OF SOUTH DAKOTA	PROJECT	SHEET NO.	TOTAL SHEETS
	PH 8060 (10)	1	73
Plotting Date: 04/04/25 Revised Date: 06/4/25 Initials: WAC			

STATE OF SOUTH DAKOTA  
DEPARTMENT OF TRANSPORTATION

PLANS FOR PROPOSED  
**PROJECT PH 8060 (10)**  
**SULLY/HUGHES COUNTY**  
**SIGNING AND DELINEATION**

PCN 04JJ

INDEX OF SHEETS

Sheet 1	Title Sheet
Sheets 2-3	Estimate of Quantities
Sheet 4	New Sign Summary By Sign Number
Sheet 5	New Post Summary
Sheets 6-10	Specifications & Plan Notes
Sheets 11-29	Typical Installation Details, Standard Plates & Special Details
Sheets 30-34	County Maps
Sheets 35	Road District Maps
Sheets 36	No Maintenance Map
Sheets 37-72	Table of Permanent Signing
Sheet 73	Sign Layouts

PLANS: BEI# 2302158  
SURVEY BY: BROSZ ENGINEERING, INC.  
PIERRE, SOUTH DAKOTA  
PLANS BY: BROSZ ENGINEERING, INC.  
PIERRE, SOUTH DAKOTA

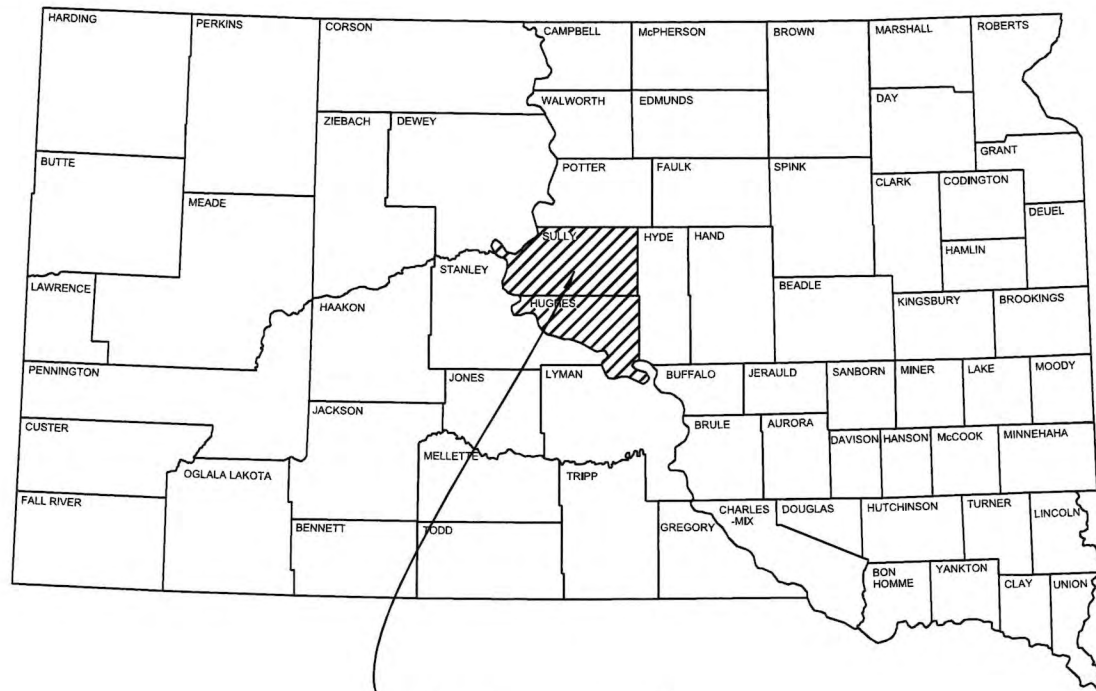

PROJECT LOCATION



STORM WATER PERMIT DATA  
(None Required)

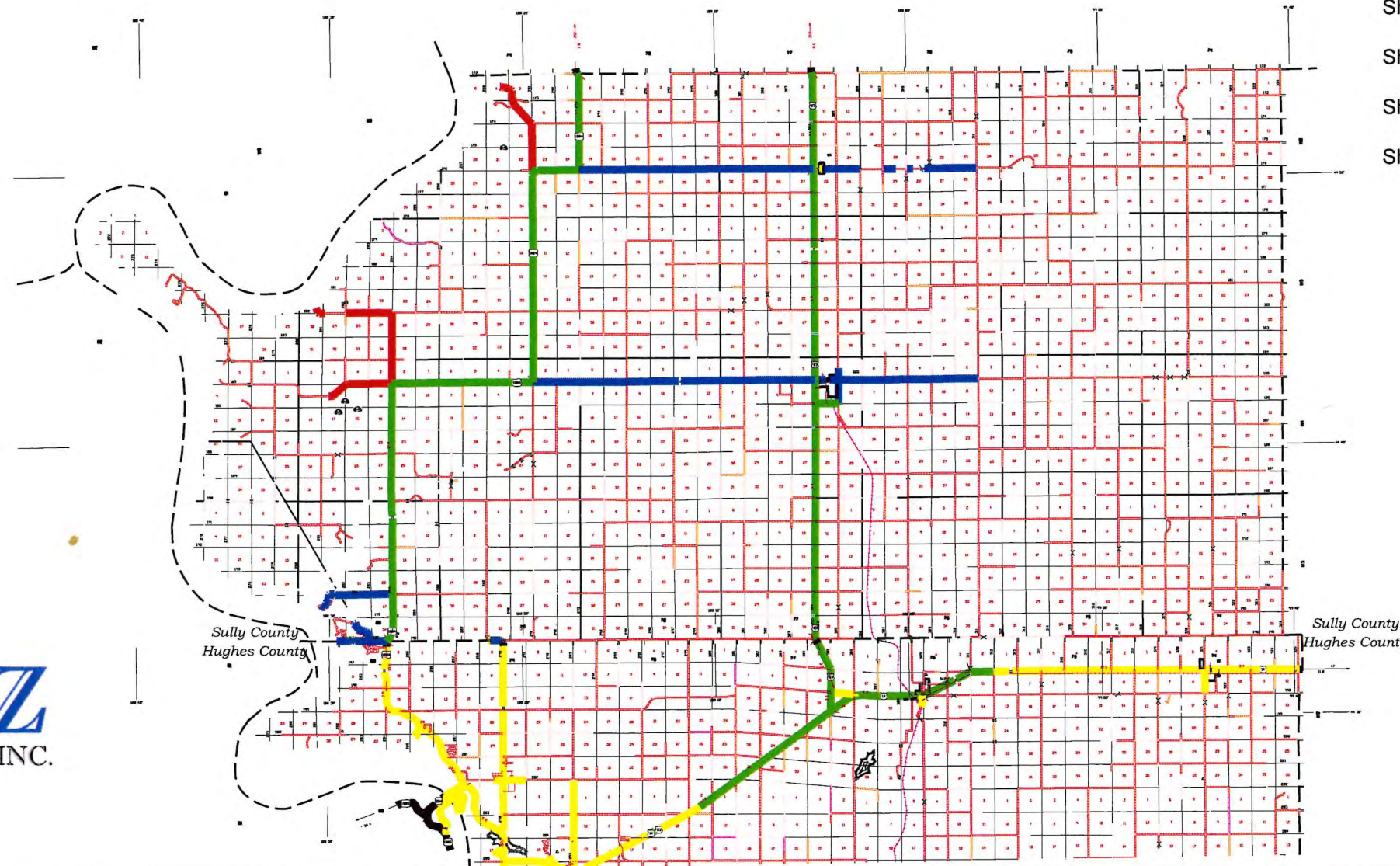
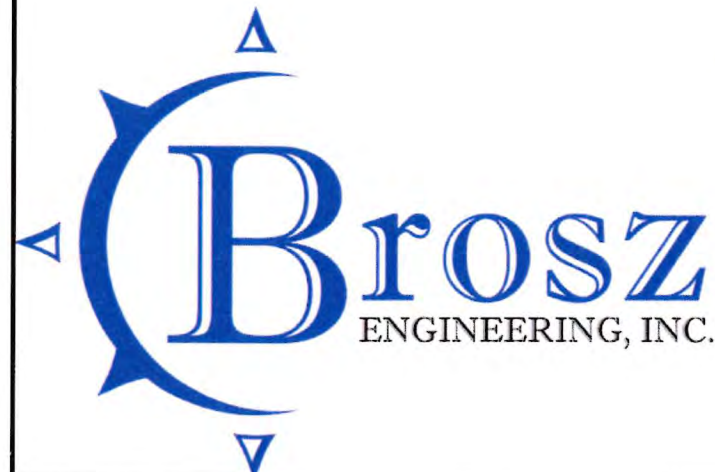

5

July 16, 2025



STATE OF SOUTH DAKOTA	PROJECT	SHEET NO.	TOTAL SHEETS
	PH 8060 (10)	2	73
Plotting Date: 04/04/25 Revised Date: xx/xx/xx Initials: WAC			

ESTIMATE OF QUANTITIES  
SULLY COUNTY  
PROJECT PH 8060 (10), PCN 04JJ

Non-Section Method

BID ITEM NUMBER	ITEM	QUANTITY	UNIT
009E0010	Mobilization	Lump Sum	LS
009E3305	As-Built Survey	Lump Sum	LS
110E5020	Salvage Traffic Sign	2,405	Each
632E1321	2.0"x2.0" Perforated Tube Post	2,024	Each
632E2022	4"x4" White Delineator Back to Back with 1.12 Lb/Ft Post	522	Each
632E2207	4" Tubular White Delineator Reflector	355	Each
632E2510	Type 2 Object Marker Back to Back	594	Each
632E2533	Type 3 Flexible Object Marker	40	Each
632E3203	Flat Aluminum Sign, Nonremovable Copy High Intensity	6,131.5	SqFt
632E3205	Flat Aluminum Sign, Nonremovable Copy Super/Very High Intensity	8,710.3	SqFt
634E0120	Traffic Control, Miscellaneous	Lump Sum	LS

SPECIFICATIONS

Standard Specifications for Roads and Briges  
2015 Edition and Required Provisions  
Supplemental Specifications and Special Provisions  
as Included in the Proposal





STATE OF SOUTH DAKOTA	PROJECT	SHEET NO.	TOTAL SHEETS
	PH 8060 (10)	3	73
Plotting Date: 04/04/25 Revised Date: xx/xx/xx Initials: WAC			

ESTIMATE OF QUANTITIES  
SULLY COUNTY & ROAD DISTRICT TOTALS  
PROJECT PH 8060 (10), PCN 04JJ  
  
FOR INFORMATION ONLY

BID ITEM NUMBERS	ITEM	UNIT	Sully County	Becks Road District
009E0010	Mobilization	LS	Lump Sum	Lump Sum
009E3305	As-Built Survey	LS	Lump Sum	Lump Sum
110E5020	Salvage Traffic Sign	Each	2405	0
632E1321	2.0"x2.0" Perforated Tube Post	Each	2020	4
632E2022	4"x4" White Delineator Back to Back with 1.12 Lb/Ft Post	Each	522	0
632E2207	4" Tubular White Delineator Reflector (No Post)	Each	355	0
632E2510	Type 2 Object Marker - Back to Back	Each	594	0
632E2533	Type 3 Flexible Object Marker	Each	40	0
632E3203	Flat Aluminum Sign, Nonremovable Copy High Intensity	SqFt	6111.5	20.0
632E3205	Flat Aluminum Sign, Nonremovable Copy Super/Very High Intensity	SqFt	8710.3	0.0
634E0120	Traffic Control, Miscellaneous	LS	Lump Sum	Lump Sum





STATE OF SOUTH DAKOTA	PROJECT	SHEET NO.	TOTAL SHEETS
	PH 8060 (10)	4	73
Plotting Date: 04/04/25 Revised Date: 05/12/25 Initials: WAC			

New Sign Summary By Sign Number  
Limited To All Data

Page 1 of 2

Project: PH 8060 (10)  
Municipal: County & Road District Roads      PCN: 04JJ      Sully County, South Dakota

Number	Width	Height	Legend	Total
D1-1a	Various	Various	Destination	1
D3-1	Various	12	Street Name	902
Del 2	-	-	No Passing Zone Reference Post	2
Del7	-	-	4"x4" White Delineator Back to Back w/Post	522
Del8a	-	-	4" Tubular White Delineator w/Post	355
I-3	48	36	Geographic Feature (Lakeside Use Area) (LT Arrow)	1
OM2-2Va	6	12	Type 2 Object Marker Back-to-back (6"x12")	594
OM3-LS	12	36	Type 3 Flexible Object Marker- Left	20
OM3-RS	12	36	Type 3 Flexible Object Marker- Right	20
R1-1	30	30	Stop	112
R1-2	36	36	Yield 36x36	81
R11-2	48	30	Road Closed	2
R12-5a	30	36	Bridge Weight Limit Symbol(XX,XX)	4
R2-1	24	30	Speed Limit (XX)	100
R2-2P	24	24	Truck Speed Limit (Plaque) (55)	3
R4-7A	24	30	Keep Right	15
SP-1	36	36	Livestock at Large	2
SPECIAL	Various	Various	SPECIAL SIGN (SIGN LAYOUTS)	12
W10-1	36	36	Grade Crossing Advance Warning	10
W11-4	30	30	Cattle Crossing	9
W11-5	30	30	Farm Vehicles	6
W1-1L	30	30	Turn (Left)	50
W1-1R	30	30	Turn (Right)	45
W1-2L	30	30	Curve (Left)	10
W1-2R	30	30	Curve (Right)	11
W12-2	36	36	LOW CLEARANCE (9'-5")	2
W13-1P	18	18	Advisory Speed (Plaque)(Various)	175
W1-3L	30	30	Reverse Turn (Left)	5
W1-3R	30	30	Reverse Turn (Right)	3
W14-1	30	30	Dead End	91
W14-2	30	30	No Outlet	2
W14-3	48	36	No Passing Zone Pennant	1
W1-4L	30	30	Reverse Curve (Left)	7

New Sign Summary By Sign Number  
Limited To All Data

Page 2 of 2

Project: PH 8060 (10)  
Municipal: County & Road District Roads      PCN: 04JJ      Sully County, South Dakota

Number	Width	Height	Legend	Total
W1-5L	30	30	Winding Road (Left)	5
W1-5R	30	30	Winding Road (Right)	10
W1-6	48	24	One-Direction Large Arrow	58
W16-3AP	24	24	XX Miles (1-Line Plaque)(X.X Mile)	6
W1-7	48	24	Two-Direction Large Arrow	9
W1-8	18	24	Chevron Alignment	8
W2-1	30	30	Cross Road	6
W2-2	30	30	Side Road	2
W2-2L	30	30	Side Road (Left)	9
W2-2R	30	30	Side Road (Right)	7
W2-3L	30	30	Side Road - Left	6
W2-3R	30	30	Side Road - Right	8
W2-4	30	30	T-Symbol	47
W2-5	30	30	Y-Symbol	1
W2-7R	30	30	Offset Side Road (Right)	2
W3-1	36	36	Stop Ahead	19
W3-2	36	36	Yield Ahead	6
W3-5	36	36	Reduce Speed Limit Ahead (Symbol)XX mph)	4
W42-9	30	30	Cattle Guard	2
W5-1	30	30	Road Narrows	1
W5-2	36	36	Narrow Bridge	12
W70-1	36	36	Minimum Maintenance	3
W70-2	36	36	No Maintenance	230
W70-3	24	18	Travel At Your Own Risk	3
W70-4	18	24	No Travel Advised	230
W7-1	30	30	Hill (Symbol)	1
W7-3aP	24	18	Next__Miles (1.5)	8
W7-6	30	30	Hill Blocks View	2
W8-18	36	36	Road May Flood	3
W8-2	36	36	Dip	1
W8-3	36	36	Pavement Ends	2
W8-6	30	30	Trucks Crossing	6
W8-8a	30	30	Road Breakup	1





STATE OF SOUTH DAKOTA	PROJECT	SHEET NO.	TOTAL SHEETS
	PH 8060 (10)	5	73
Plotting Date: 04/04/25 Revised Date: xx/xx/xx Initials: WAC			

New Post Summary By System  
Limited To All Data

Page 1 of 1

Project: PH 8060 (10)  
Municipal: County & Road District Roads      PCN: 04JJ      Sully County, South Dakota

Material	Dimensions	Post Length (FT)	# of Posts	TOTAL LENGTH (FT)
SQ TUBE	2"X 2" SQUARE TUBE	7'	54	378.0
SQ TUBE	2"X 2" SQUARE TUBE	9'	470	4230.0
SQ TUBE	2"X 2" SQUARE TUBE	10'	433	4330.0
SQ TUBE	2"X 2" SQUARE TUBE	11'	1067	11737.0
			Total 2" 12 Gauge SQ Tube	20675.0
Total Post Count			2024	





STATE OF SOUTH DAKOTA	PROJECT	SHEET	TOTAL SHEETS
	PH 8060 (10)	6	73

ENVIRONMENTAL COMMITMENTS

The SDDOT is committed to protecting the environment and uses Environmental Commitments as a communication tool for the Engineer and Contractor to ensure that attention is given to avoid, minimize, and/or mitigate an environmental impact. Environmental commitments to various agencies and the public have been made to secure approval of this project. An agency with permitting authority can delay a project if identified environmental impacts have not been adequately addressed. Unless otherwise designated, the Contractor’s primary contact regarding matters associated with these commitments will be the Project Engineer. During construction, the Project Engineer will verify that the Contractor has met Environmental Commitment requirements. These environmental commitments are not subject to change without prior written approval from the SDDOT Environmental Office.

Additional guidance on SDDOT’s Environmental Commitments can be accessed through the Environmental Procedures Manual found at: <https://dot.sd.gov/media/documents/EnvironmentalProceduresManual.pdf> >

For questions regarding change orders in the field that may have an effect on an Environmental Commitment, the Project Engineer will contact the Environmental Engineer at 605-773-3180 or 605-773-4336 to determine whether an environmental analysis and/or resource agency coordination is necessary.

Once construction is complete, the Project Engineer will review all environmental commitments for the project and document their completion.

COMMITMENT B: FEDERALLY THREATENED, ENDANGERED, AND PROTECTED SPECIES

COMMITMENT B2: WHOOPING CRANE

The Whooping Crane is a spring and fall migratory bird in South Dakota that is about 5 feet tall and typically stops on wetlands, rivers, and agricultural lands along their migration route. An adult Whooping Crane is white with a red crown and a long, dark, pointed bill. Immature Whooping Cranes are cinnamon brown. While in flight, their long necks are kept straight and their long dark legs trail behind. Adult Whooping Cranes’ black wing tips are visible during flight.

Action Taken/Required:

Harassment or other measures to cause the Whooping Crane to leave the site is a violation of the Endangered Species Act. If a Whooping Crane is sighted roosting in the vicinity of the project, borrow pit, or staging site associated with the project, cease construction activities in the affected area until the Whooping Crane departs and contact the Project Engineer. The Project Engineer will contact the Environmental Office so that the sighting can be reported to USFWS.

COMMITMENT B4: BALD EAGLE

Bald eagles are known to occur in this area.

Action Taken/Required:

If a nest is observed within one mile of the project site, notify the Project Engineer immediately so that he/she can consult with the Environmental Office for an appropriate course of action.

COMMITMENT E: STORM WATER

Construction activities constitute less than 1 acre of disturbance.

Action Taken/Required:

At a minimum and regardless of project size, appropriate erosion and sediment control measures must be installed to control the discharge of pollutants from the construction site.

COMMITMENT H: WASTE DISPOSAL SITE

The Contractor must furnish a site(s) for the disposal of construction and/or demolition debris generated by this project.

Action Taken/Required:

Construction and/or demolition debris may not be disposed of within the Public ROW.

The waste disposal site(s) will be managed and reclaimed in accordance with the following from the General Permit for Construction/Demolition Debris Disposal Under the South Dakota Waste Management Program issued by the Department of Environment and Natural Resources.

The waste disposal site(s) will not be located in a wetland, within 200 feet of surface water, or in an area that adversely affects wildlife, recreation, aesthetic value of an area, or any threatened or endangered species, as approved by the Project Engineer.

If the waste disposal site(s) is located such that it is within view of any ROW, the following additional requirements will apply:

- Construction and/or demolition debris consisting of concrete, asphalt concrete, or other similar materials must be buried in a trench completely separate from wood debris. The final cover over the construction and/or demolition debris will consist of a minimum of 1 foot of soil capable of supporting vegetation. Waste disposal sites provided outside of the Public ROW must be seeded in accordance with Natural Resources Conservation Service recommendations. The seeding recommendations may be obtained through the appropriate County NRCS Office. The Contractor must control the access to waste disposal sites not within the Public ROW through the use of fences, gates, and placement of a sign or signs at the entrance to the site stating “No Dumping Allowed”.
- Concrete and asphalt concrete debris may be stockpiled within view of the ROW for a period of time not to exceed the duration of the project. Prior to project completion, the waste must be removed from view of the ROW or buried and the waste disposal site reclaimed as noted above.

The above requirements will not apply to waste disposal sites that are covered by an individual solid waste permit as specified in SDCL 34A-6-58, SDCL 34A-6-1.13, and ARSD 74:27:10:06.

Failure to comply with the requirements stated above may result in civil penalties in accordance with South Dakota Solid Waste Law, SDCL 34A-6-1.31.

All costs associated with furnishing waste disposal site(s), disposing of waste, maintaining control of access (fence, gates, and signs), and

reclamation of the waste disposal site(s) will be incidental to the various contract items.

COMMITMENT I: HISTORICAL PRESERVATION OFFICE CLEARANCES

State Historical Preservation Office (SHPO or THPO) concurrence has not been obtained for this project.

Action Taken/Required:

All earth disturbing activities not designated within the plans require review of cultural resources impacts. This work includes, but is not limited to: staging areas, borrow sites, waste disposal sites, and all material processing sites.

The Contractor will arrange and pay for a record search and when necessary, a cultural resource survey. The Contractor has the option to contact the state Archaeological Research Center (ARC) at 605-394-1936 or another qualified archaeologist, to obtain either a records search or a cultural resources survey. A record search might be sufficient for review if the site was previously surveyed; however, a cultural resources survey may need to be conducted by a qualified archaeologist.

The Contractor will provide ARC with the following: a topographical map or aerial view of which the site is clearly outlined, site dimensions, project number, and PCN. If applicable, provide evidence that the site has been previously disturbed by farming, mining, or construction activities with a landowner statement that artifacts have not been found on the site.

The Contractor will submit the cultural resources survey report to SDDOT Environmental Office, 700 East Broadway Avenue, Pierre, SD 57501-2586. SDDOT will submit the information to the appropriate SHPO/THPO. Allow **30 Days** from the date this information is submitted to the Environmental Engineer for SHPO/THPO review.

In the event of an inadvertent discovery of human remains, funerary objects, or if evidence of cultural resources is identified during project construction activities, then such activities will immediately cease and the Project Engineer will be immediately notified. The Project Engineer will contact the SDDOT Environmental Office to determine an appropriate course of action.

SHPO/THPO review does not relieve the Contractor of the responsibility. The Contractor is responsible for obtaining any additional permits and clearances for Contractor furnished material sources, material processing sites, stockpile sites, storage areas, plant sites, and waste areas that affect wetlands, threatened and endangered species, or waterways. The Contractor will not utilize a site known or suspected of having contaminated soil or water. The Contractor will provide the required permits and clearances to the Project Engineer at the preconstruction meeting.



SEQUENCE OF OPERATIONS

The Contractor must supply the DOT with written documentation as to how they will proceed with the work as well as a timeline. The Contractor will also provide a 1-week prior notification as to where they will be working and how many crew members. As determined by the Engineer, crew locations will be close enough in proximity so that the Engineer can reasonably perform inspection duties.

PERMANENT SIGNING

The Contractor will furnish all signs, posts, stiffeners, bases, hardware, and labor for installation of permanent signs in size, type, and quantity as shown in these plans and/or as required by the Engineer.

The Contractor will be responsible for contacting South Dakota One Call to locate the utilities at the staked sign installation locations.

All existing signs, posts, and hardware removed as per these plans remain property of the County or Town and will be transported to a local location as directed by the local contact. The Contractor must notify the local contact two days prior to time of delivery so correct placement for storage and inventory of materials can be made upon receipt.

The Contractor will provide all labor and equipment necessary to install permanent signing, remove existing signs, and reset existing signs as detailed in these plans and/or as required by the Engineer. Payment for furnishing and installing permanent signs will be paid for at the contract unit price for each type of sign based on sheeting requirements per square foot of sign. All signs must have Type IV sheeting as per ASTM designation D4956 with the exception of those noted under Sheeting Requirements for Super/Very High Intensity Signs, which will have Type XI sheeting.

Payment for new signposts, hardware, bases, and labor will be made at the contract unit price per each post for 2.0” x 2.0” Perforated Tube Post. See bridge details, breakaway post details, and fixed post details regarding posts, hardware, bases, and footings. The Contractor is urged to cut posts to length on job site after verification of post length. The installation height of the signs will not exceed the minimum by more than 0.5 feet.

Prior to ordering signs, the Contractor will verify dimensions, background, border, and legend of signs.

Prior to use, the Contractor will provide documentation for the sign support devices showing they meet the applicable NCHRP 350 or MASH requirements.

When signs are vertically mounted in succession, they must be 1-2 inches apart. Lateral placement of signs will be determined by the Engineer.

The Contractor must coordinate work such that traffic cannot see both an existing sign and a new sign without work actually in progress at that location. If removal of existing signs cannot be completed at the same time as the installation of new signs, the Contractor will adequately cover the existing sign prior to leaving that specific work site.

Contractor must install proper length of post immediately after anchor is driven to eliminate damages to farm and county equipment and to the anchor.

STAKING

The Contractor will stake all device locations prior to installation. The locations of the devices as noted in the plans are approximate. The lateral distance from the roadway and the height of each device must be established by the Contractor in accordance with the Standard Plates and the current MUTCD.

The Contractor will determine the PC and PT on horizontal curves then determine chevron locations as Per Figure 2C-2. Contractor must obtain Engineer approval of location prior to installation.

All costs for this work will be incidental to the contract unit price for the various signing bid items. No separate payment will be made for staking due to increases in the quantities of devices installed.

EXISTING TRAFFIC SIGNS AND DELINEATORS

The Contractor must contact the appropriate owner prior to delivering all dismantled signs that are scheduled for salvage to the respective County or Town. All contacts are listed within these plans.

All costs for labor and equipment necessary to remove, dismantle, backfill holes (wooden posts only) and deliver existing signs to the respective owners will be included in the contract unit price per each sign for “Salvage Traffic Sign”.

All costs for labor and equipment necessary to remove and deliver delineators and posts to the respective owners will be incidental to the contract unit price per each for “Salvage Traffic Sign”.

SALVAGE TRAFFIC SIGN

All existing signs, posts, and hardware scheduled for Salvage as per these plans remain property of the County, Town, or Township and will be transported to a local location as directed by the local contact. The Contractor will notify the local contact two days prior to time of delivery so correct placement for storage and inventory of materials can be made upon receipt. Signs specified to be salvage will be handled with care so that the signs are not damaged during removal or transport and will be stockpiled for owner reuse. The Contractor will replace and pay for any salvaged signs damaged in their care.

FOR BIDDING PURPOSES ONLY

STATE OF SOUTH DAKOTA	PROJECT	SHEET	TOTAL SHEETS
	PH 8060 (10)	7	73

PERFORATED TUBE POST

The Contractor must use Telespar® brand (or approved equal) posts and bases on all new standard highway signs as approved by the Engineer. All post materials must conform to Section 982 of the Specifications, and be in accordance with ASTM specifications. Signs designated as requiring a shear slip base must have a 4 foot long base assembly with a shear breakaway base connecting the base to the signpost. Sign posts and bases will be constructed in accordance with Special Detail L21.

The height of the post will not exceed the minimum height needed by more than 0.5 feet. Any portion that extends above the sign will be cut off. No separate payment will be made for cutting the post or for that length cut off. All posts, anchors, and bases will be accompanied by Certificates of Compliance.

Each type of perforated tube posts will be paid for at the contract unit price per Each. Payment will be full compensation for furnishing and installing materials, including post anchors, anchor sleeves, mounting hardware, telescoped inner post sections, and anchor plates.

HARDWARE

Aluminum U-Channel stiffeners must be used on all standard highway signs 36” and greater in width or as detailed in the plans and must conform to the requirements of ASTM B221 Alloy 6063-T6 or 6061-T6. The U-Channel must be 2 inches in width and free of holes. The U-Channel stiffeners will also be used to connect various signs and perforated tube posts together so that an entire sign can be erected as a single installation.

Stiffeners may be fastened to signs by use of 1/4” drive rivets with a minimum of one on each end and one centered between each post. Installation of the stiffeners will be incidental to other contract items.

A 3/8” diameter straight bolt (Grade 8) must be in the attachment of the soil stabilizer to post base. All other perforated tube signpost base material will be fastened with 5/16” diameter corner bolts (Grade 2), flat metal washers, neoprene washers (against the sign sheeting), lock washers and nuts to fasten the sign to the channel aluminum post. A minimum of two bolts will extend through each post.

All perforated tube signposts must have a soil stabilizer attached to the base. Soil stabilizers must be a MPJ Sign Wedge or equal as approved by the Engineer.

The Contractor will utilize a pre-manufactured aluminum adjustable angle bracket for all dual-mounted W1-8 Chevron signs. An estimated 21 adjustable brackets are needed for this project.

All sign assemblies mounted on concrete surfacing will utilize a flush mount breakaway post base. An estimated 0 Slip Base Anchors are needed for this project.

Slip Base Anchors for use with the 2.0” posts must be Telespar Slip Base Anchor brand or equal meeting the requirements of NCHRP Report 350 and/or MASH crash testing requirements.



NEW PERMANENT SIGNING

All signs will be manufactured in accordance with the sheeting manufacturer's recommendations utilizing a matched component system, including inks, electronic cuttable films, and protective overlay films.

All Flat Aluminum Signs, Nonremovable Copy High Intensity will have sheeting in conformance with the requirements of ASTM D4956 Type IV. All Flat Aluminum Signs, Nonremovable Copy Super/Very High Intensity will have sheeting in conformance with the requirements of ASTM D4956 Type XI.

The payment for new signs in the Table of Permanent Signing will include all labor (including installing date decals), equipment, and materials to complete the work, and will be paid for at the contract unit price per square foot for "Flat Aluminum Sign, Nonremovable Copy High Intensity" or "Flat Aluminum Sign, Nonremovable Copy Super/Very High Intensity".

DIGITALLY PRINTED SIGNS

Digitally printed signs will be allowed on this project. If the Contractor elects to provide digitally printed signs, such signs will adhere to the following specifications.

PROTECTIVE OVERLAY FILM

Permanent traffic signs printed with digital ink systems will be fabricated with a full sign protective overlay film designed to provide a smooth surface needed for retroreflectivity, and to protect the sign from fading and UV degradation. The overlamine will comply with the retroreflective sheeting manufacturer's recommendations to ensure proper adhesion and transparency and will also meet the reflective film durability as identified in Table 1.

Table 1: Retroreflective Film Minimum Durability Requirements

ASTM D4956 Type	Full Sign Replacement Term (Years)	Sheeting Replacement Term (Years)
I	0	7
III	7	10
IV	7	10
VIII	7	10
IX	7	12
XI	7	12

FABRICATION

Retroreflective sheeting will be applied to a properly cleaned and prepared aluminum sign blank in accordance with the retroreflective sheeting manufacturer's recommendations. Sign legend will be applied using digital print technologies and systems in accordance with the retroreflective sheeting manufacturer's recommendations and the requirements of these plans.

Finished signs will be free of ragged edges and must be supplied clean and free of scratches, grease, oil, lubricants or other contaminants. Minor blemishes (dirt speck, dust, etc.) may settle on the fresh ink surface or become entrapped between the sheeting surface and transparent overlay film due to static charge within the sign shop environment. Any blemish

must be minor and not interfere with the communication of the sign message to the motorist. The blemish must not be visible to the naked eye when viewed from 30 feet or greater.

After application of the retroreflective sheeting, sign blanks will be stacked and packaged face to face, back to back, and protected in accordance with the sheeting manufacturer's recommendations. Finished signs will be securely packaged to prevent damage during transit or storage according to the sheeting manufacturer's recommendations.

TRAFFIC SIGN PERFORMANCE WARRANTY PROVISIONS

Based on the ASTM Type of sheeting specified, traffic control signs will be warranted for the duration shown in Table 1. Full product terms and conditions are as established by each sheeting manufacturer and may contain certain limitations based on sheeting and ink colors, and geographic exposure of the sign. A copy of the warranty document with complete details of terms and conditions will be supplied if requested by the Engineer.

CERTIFIED DIGITAL SIGN FABRICATOR

Sign fabricators using digital imaging methods to produce regulated traffic signs must be certified by the reflective sheeting manufacturer whose materials are used to produce the delivered signs.

DATE TAGGING SIGNS WITH PERTINENT INFORMATION

All digitally printed signs are required to be date-tagged with the following 2 components:

All digitally printed signs are required to be date-tagged with the following 2 components:

1.

Date tags on the back of signs

Tags will have the following information and be fabricated with material and printing system that are as durable as the warranted sign.

•

Name of Sign Fabricator

•

Date the sign was fabricated (month and year)

•

Process that was used for sign fabrication (digitally printed)

•

Supplier of sheeting that was used for fabricating the sign.
2.

Border date

The month and year (mm/yyyy) of sign fabrication will be printed in the border of the sign in 3/8" sans serif font. Border date will be printed with the same warranted printed system as the sign face. The date should be printed in the locations indicated below.

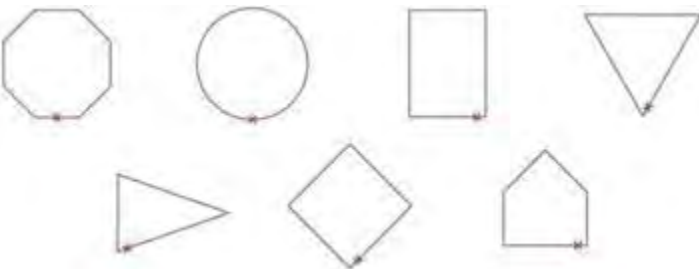

FOR BIDDING PURPOSES ONLY

STATE OF SOUTH DAKOTA	PROJECT	SHEET	TOTAL SHEETS
	PH 8060 (10)	8	73

SIGN LAYOUT SHOP DRAWING SUBMITTALS

The Contractor must submit shop drawings for all guide sign layouts and any other special sign not included in the latest edition of the Standard Highway Signs Manual. Submittals must be sent in Adobe PDF format to the following email addresses:

[Kylek@broszeng.com](mailto:Kylek@broszeng.com)  
[Jasonh@broszeng.com](mailto:Jasonh@broszeng.com)  
[Hannah.Covey@state.sd.us](mailto:Hannah.Covey@state.sd.us)  
[Paula.Huizenga@state.sd.us](mailto:Paula.Huizenga@state.sd.us)  
[Doug.Kinniburgh@state.sd.us](mailto:Doug.Kinniburgh@state.sd.us)

DELINEATORS

Delineator reflectors must be attached to the post with two rivets each.

The Contractor must lay out delineator locations and will obtain Engineer approval of locations prior to installation. Upon removal of existing delineators, the Contractor must install new delineators so that all sections of roadway carrying traffic are delineated by nightfall. Delineators must be placed with the bottom of the reflector unit approximately 4 feet above the near roadway edge. They will be located 8 feet outside the outer edge of the shoulder or the face of the curb.

Where a roadside barrier or other obstruction intrudes into the space between the pavement edge and the extension of the line of delineators, the delineators must be in line with the barrier or in line with the innermost edge of the obstruction. All guardrail must be delineated as per Standard Plate 632.40.

The standard spacing between delineators on the same side of the roadway in tangent sections must be 528 feet. When normal spacing is interrupted by structures, crossroads, or ramps, delineators falling within such areas may be moved in either direction a distance not exceeding one-quarter of the standard spacing. Delineators still falling within such areas should be eliminated.

All cost for materials, labor and equipment necessary to furnish and install delineators will be incidental to the contract unit price per each for "4"x4" White Delineator Back to Back with 1.12 Lb/Ft. Post", "4" Tubular White Delineator with 1.12 Lb/Ft Post", or "Guardrail Delineator".



DELINEATORS CONTINUED

The spacing for delineators on the outside radius of horizontal curves and for three spaces in advance and for three spaces beyond the curve is given in the following table:

Max. Spacing for Delineators on Outside Radius of Horizontal Curves (Distance in Feet Rounded to the Nearest 5 Feet)

Radius Of Curve	Spacing On Curve	Spacing in Advance & Beyond Curve (in feet)		
		1st	2nd	3rd
50	20	40	65	125
150	30	60	90	180
250	40	85	125	250
300	50	95	145	290
400	55	110	170	300
500	65	125	190	300
600	70	140	210	300
700	75	150	230	300
800	80	165	245	300
900	85	175	260	300
1000	90	185	275	300

Spacing for specific radii not shown may be interpolated from the table or computed from the formula  $S = 3 \sqrt{R-50}$ . The minimum spacing should be 20 feet. The spacing on curves should not exceed 300 feet. The spacing of the first delineator approaching a curve is 2xS, the second is 3xS and the third is 6xS but not to exceed 300 feet. If a spacing less than 300 feet is used approaching the curve, the distance shown above should be adjusted accordingly.

Bridge approach delineation must be provided at all structures and will consist of a minimum of four (back-to-back) delineators on each side of the roadway spaced 50 feet apart. Except where guardrail is in place, the delineators must be located in a straight line beginning a minimum of 200 feet from the corner of the bridge and at the normal offset distance outside the shoulder edge and tapering to the inside edge of the obstruction. Where guardrail is present, guardrail delineation as per Standard Plate 632.40 will be installed.

If the overall width perpendicular to the centerline of the roadway is 40' or less between two delineators, the height of the delineator must be adjusted such that the top of the delineator does not exceed 3' above the edge of the driving surface.

TYPE 2 OBJECT MARKERS

The inner edge of the Type 2 object marker must be installed at the opening of the pipe end section, bridge, box culvert, or cattle pass. Refer to Standard Plates 632.01, 632.03, 632.04 and 632.40 for the placement of Type 2 object markers and post lengths. If the overall width perpendicular to the centerline of the roadway is 40' or less between two object markers, the height of the markers must be adjusted such that the top of the marker does not exceed 3' above the edge of the driving surface.

The Table of Permanent Signs may contain quantities of Type 2 Object Markers with 1.12 Lb/Ft flanged channel posts longer than 7.0 Ft.

TYPE 3 FLEXIBLE OBJECT MARKERS

The Type 3 flexible object marker must be fabricated to withstand 35 impacts at 45 MPH without requiring major maintenance to the unit or causing damage to the impacting vehicle. It must also sustain a minimum of one impact at 60 MPH with the centerline of the Type 3 flexible object marker impacted by approximately the centerline of the right tire of the impact vehicle. The unit will incorporate a sign, which is securely attached to a flexible support post, and utilize a reactive spring device or flexible joint to absorb the stress from the impacting vehicle. The spring device will be tensioned at 200 pounds. The post, sign, and spring assembly must receive a fixed surface-mounted base.

The fixed-surface mounted base will be constructed of a high-impact plastic material. The base will be able to be attached or inserted in the square tube post.

The Type 3 flexible object marker and support post will be constructed of a flexible material resistant to ultraviolet light, ozone, and hydrocarbons. The post must have sufficient stiffness to remain rigid in windy conditions.

The fixed-surface mounted base will have nominal dimensions of 8"x8" unless otherwise specified and the installation system will consist of a thermosetting epoxy adhesive. As an alternative, a plastic sleeve with anchor and bolt system may be used.

Either of these installation methods should follow the manufacturer's recommended installation procedures. The Type 3 flexible object markers at bridge ends must be installed at the mounting height of 3'+/- 1' from the bottom of the marker to the surface of the nearest traffic lane.

All costs for materials, including posts and hardware, labor and equipment necessary to furnish and install Type 3 object markers will be incidental to the contract unit price per each for "Type 3 Flexible Object Marker".

TRAFFIC CONTROL

Refer to Standard Plates in lieu of Typical Applications unless Standard Plates do not adequately address the situation.

Traffic control will be as per the standard details TA-4, TA-6, and/or TA-18 in Part 6 of the 2009 Edition of the FHWA Manual on Uniform Traffic Control Devices including revisions. When using TA-18, consider all routes on this project to have low traffic volumes.

Payment for all traffic control, including labor, equipment, and materials will be incidental to the contract lump sum price for "Traffic Control, Miscellaneous".

MANUAL DRIVE CAP

Manual post drive caps will be furnished to Sully County for each type of post. Payment for the drive caps will be incidental to the contract unit price per each for furnishing the various types of posts.

NO PASSING ZONE REFERENCE POST

The Contractor will furnish and install a non-reflective yellow marker post at the end of the no passing zones as indicated in the table of Permanent Signing. The post will extend 4 feet from ground line to top of post and will be driven with or without a separate base a minimum of 18 inches into the ground. The post will have a minimum one-dimensional width of 4 inches and will have the top 6" marked with non-reflective black paint or sheeting. The end of no passing zone markers will be mounted approximately 3 feet from the R.O.W. line. This post must be clearly visible from the driving lane. If topography or obstructions block the visibility of the post from the driving lane, the post may be moved transversely until such point it is visible but not exceed the minimum offset of the standard highway delineation. All costs for labor, equipment, and materials to install new posts will be incidental to the contract unit price per each for "No Passing Zone Reference Post".

AS-BUILT SURVEY

The Contractor must provide an as-built inventory of all installed devices to the DOT Area Office within 30 calendar days of the completion of the field work. The inventory must be delivered in electronic spreadsheet format and must contain the following information:

1. Description of Device (include the MUTCD Sign Code)
2. Description of Support(s)
3. Date Installed
4. Location of Device (not required for white delineator items)
5. Owner of Device (County, Township, City, etc.)

The device location must be provided in GPS format to an accuracy of 10 feet +/- . Elevations are not required. The DOT Area Office will review the inventory and provide a copy to the Owner(s) if requested.

All costs for this work must be incidental to the contract lump sum price for "As-Built Survey". No separate payment will be made for As-Built Survey due to increases in the quantities of devices installed.

STREET NAME SIGN INSTALLATION LOCATION

The Contractor will install street name signs at locations indicated below:

County Intersections – As outlined in the standard details.  
Township Intersections – Corner of Right-of-Way.  
State Intersections – Sixteen feet from edge of roadway and sixteen feet from any other sign.

In instances where the intersecting roadways are at different elevations. The street name sign height above adjacent roadway will be measured from the highest roadway edge elevation as measured perpendicularly from the sign installation location.

In instances of deep fill on township roads the Contractor will install the street name sign as indicated in the standard details in lieu of the corner of the Right-of-Way.



**SIGNS MOUNTED ON TYPE 3 BARRICADES**

Post length for signs mounted on Type 3 Barricades will be measured from the top of the top bar. The post length from the top bar to the ground is incidental to the per foot price for “Type 3 Single Sided Barricade”

**DATABASE ACTION LEGEND**

The descriptions for the Action column in the Permanent Signing Table are given in the following table:

Action	Action Description	Payment
NEW	Install New Sign	Sqft By Sheeting Type
D/R	Remove & Discard Existing Sign	Per each Remove Traffic Sign
REF	Reference Location – No Action	None
D/S	Remove Existing Sign for Salvage	Per each Salvage Traffic Sign
R/S	Replace & Salvage Existing Sign	Sqft By Sheeting Type & per each Salvage Traffic Sign

**CONTACT LIST**

**South Dakota Department of Transportation**

Local Government Engineer  
Doug Kinniburgh  
[Doug.Kinniburgh@state.sd.us](mailto:Doug.Kinniburgh@state.sd.us)  
(605)-773-4284

**Environmental**

Chad Babcock  
[Chad.Babcock@state.sd.us](mailto:Chad.Babcock@state.sd.us)  
(605)-773-3721

**Highway Safety**

Dustin Witt  
[Dustin.Witt@state.sd.us](mailto:Dustin.Witt@state.sd.us)  
(605)-773-4421

**Brosz Engineering Incorporated**

Registered Professional Engineer  
Kyle Kurth  
[Kylek@broszeng.com](mailto:Kylek@broszeng.com)  
(605)224-1123

**Sully County**

JJ Schall – Highway Superintendent  
PO Box 107  
Onida, SD 57564  
(605)258-2235  
[info@sullycounty.net](mailto:info@sullycounty.net)

**Beck Road District**

Todd Schneider - President  
220 Deryn St  
Pierre, SD 57501  
(605)695-6751  
[Toddbkx@aol.com](mailto:Toddbkx@aol.com)

FOR BIDDING PURPOSES ONLY

STATE OF SOUTH DAKOTA	PROJECT	SHEET	TOTAL SHEETS
	PH 8060 (10)	10	73

Revised: 05/12/25





Figure 2C-2. Example of Warning Signs for a Turn

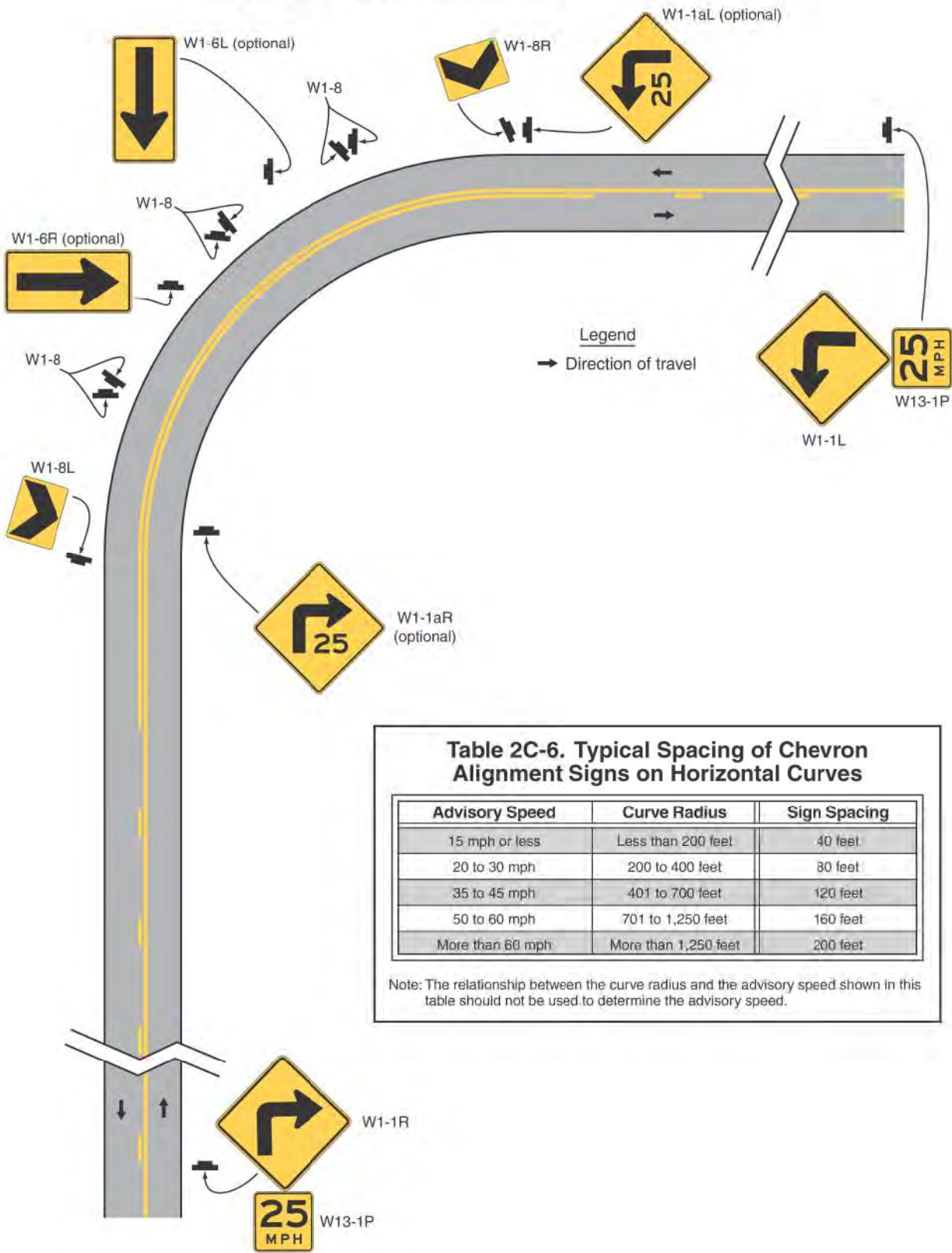
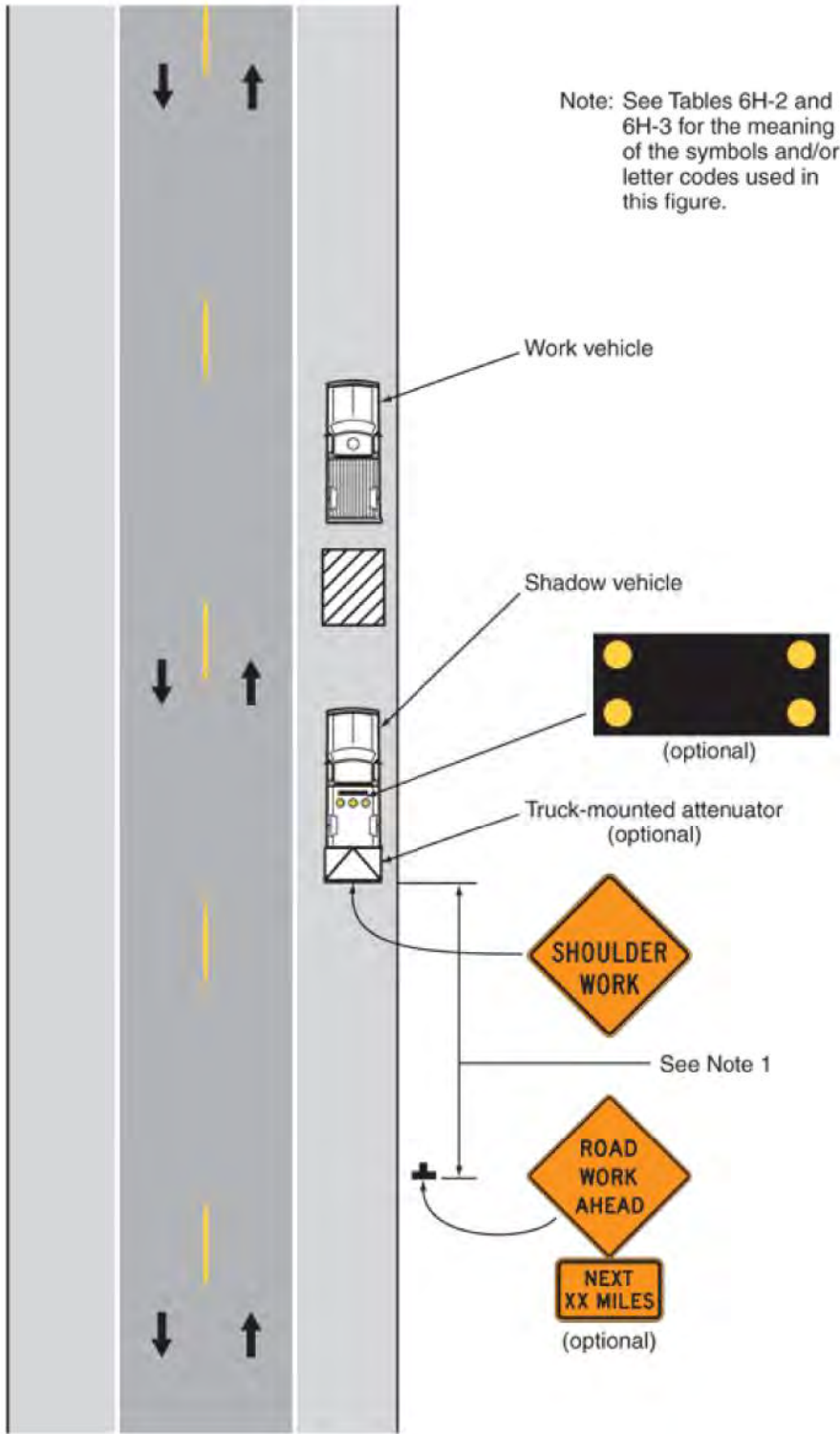

Figure 6H-4. Short-Duration or Mobile Operation on a Shoulder (TA-4)



Typical Application 4



STATE OF SOUTH DAKOTA	PROJECT	SHEET NO.	TOTAL SHEETS
	PH 8060 (10)	12	73
Plotting Date: 04/04/25 Revised Date: xx/xx/xx Initials: WAC			

Figure 6H-6. Shoulder Work with Minor Encroachment (TA-6)

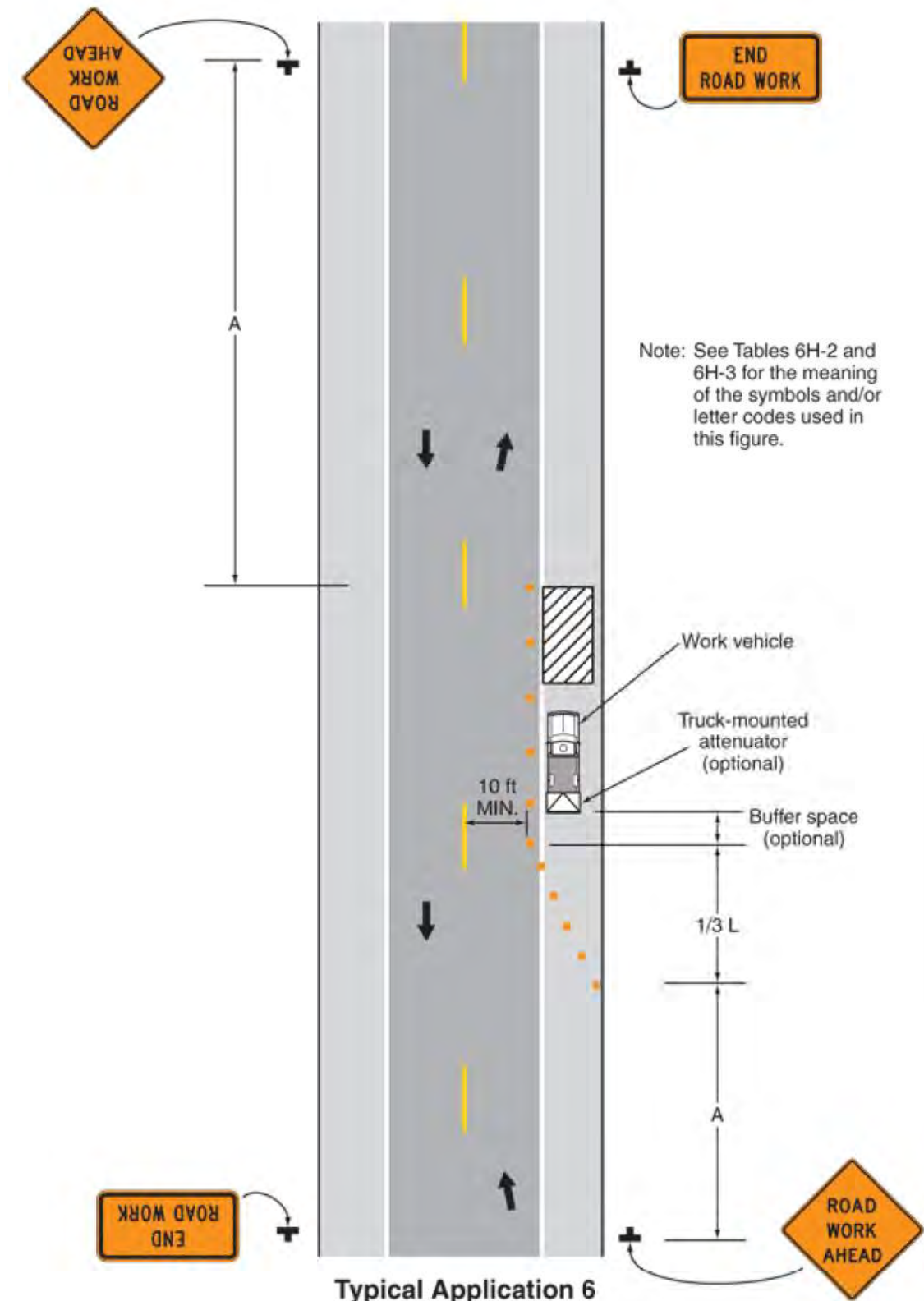

Typical Application 6

Figure 6H-18. Lane Closure on a Minor Street (TA-18)

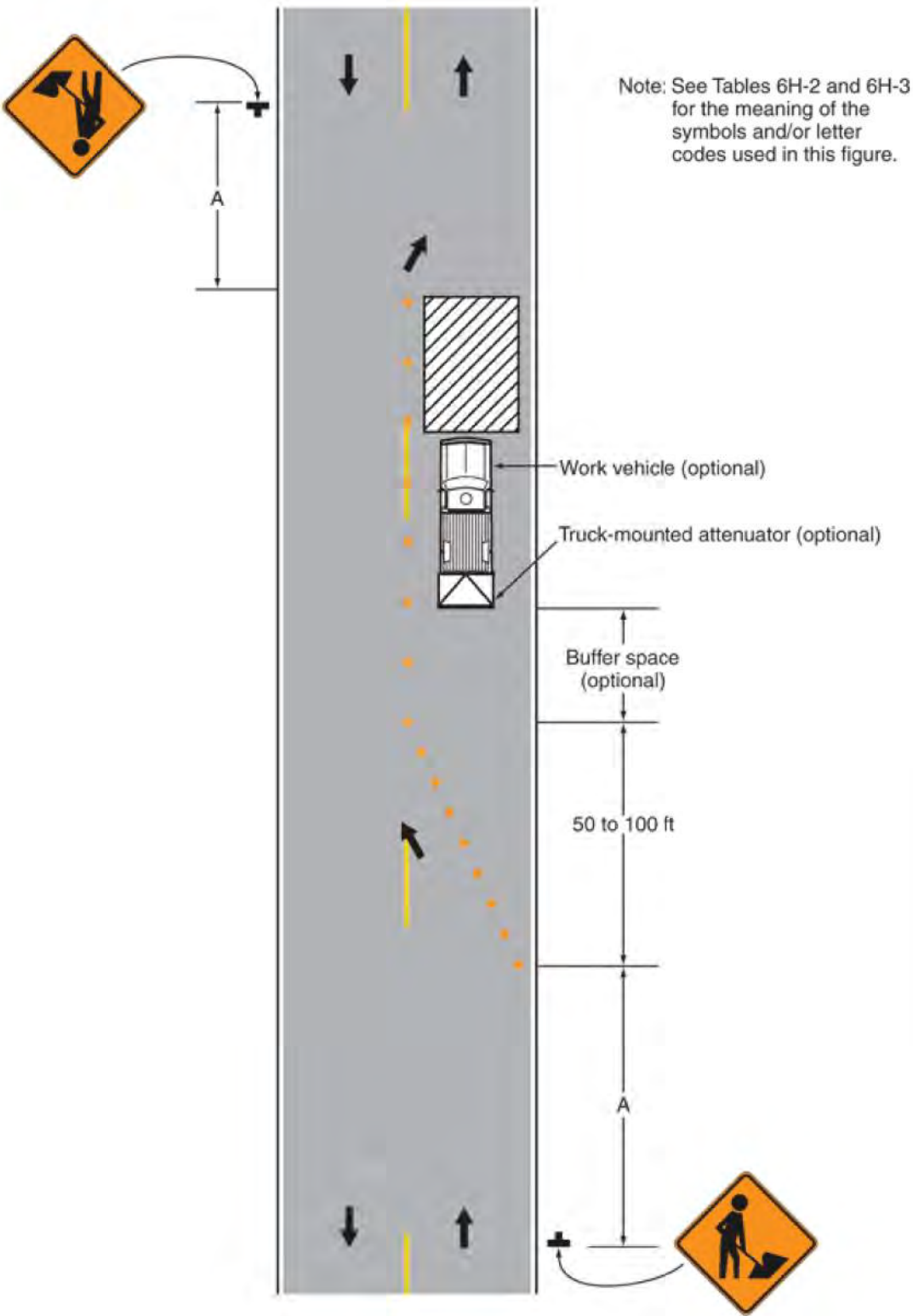

Typical Application 18



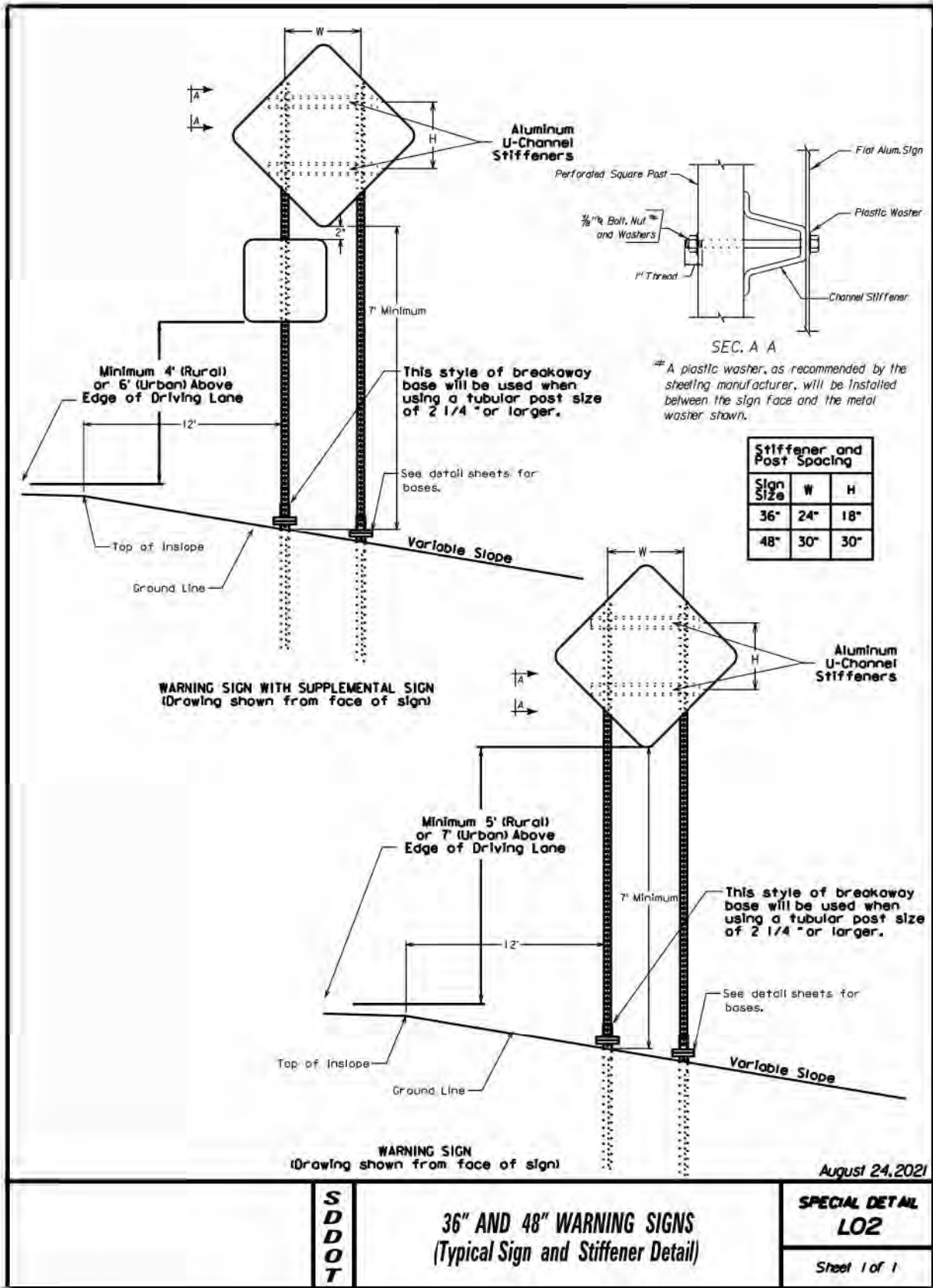
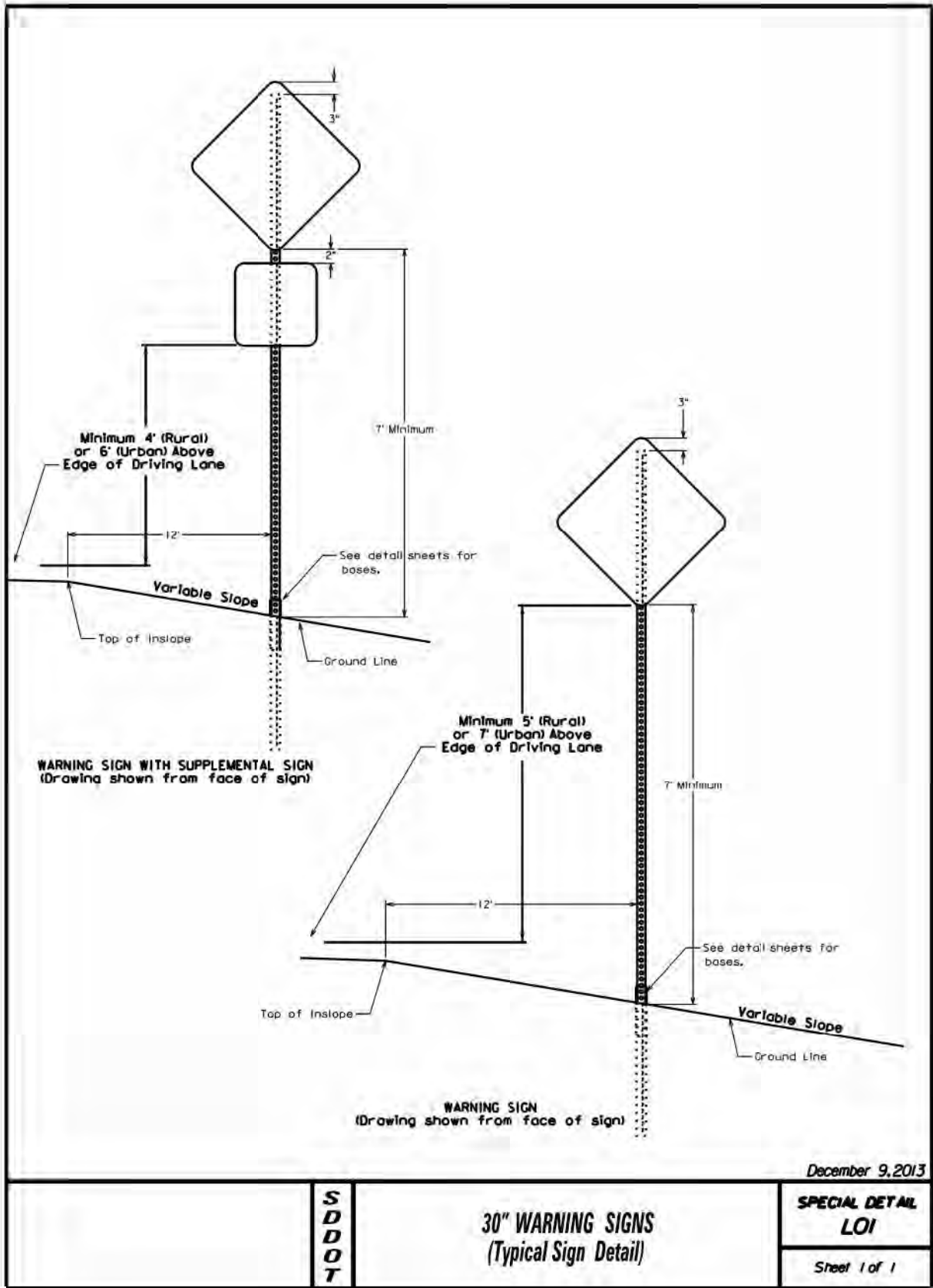



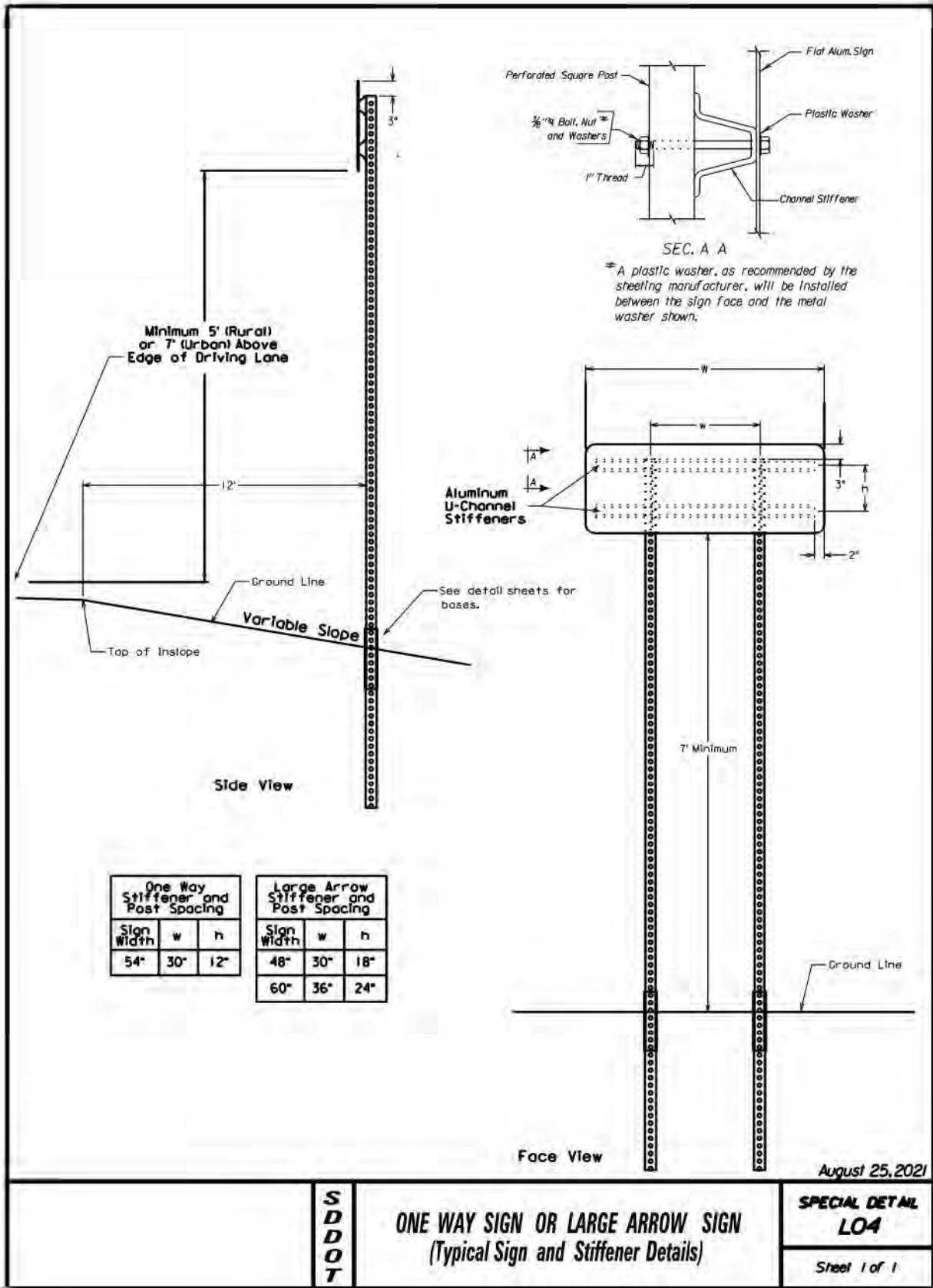
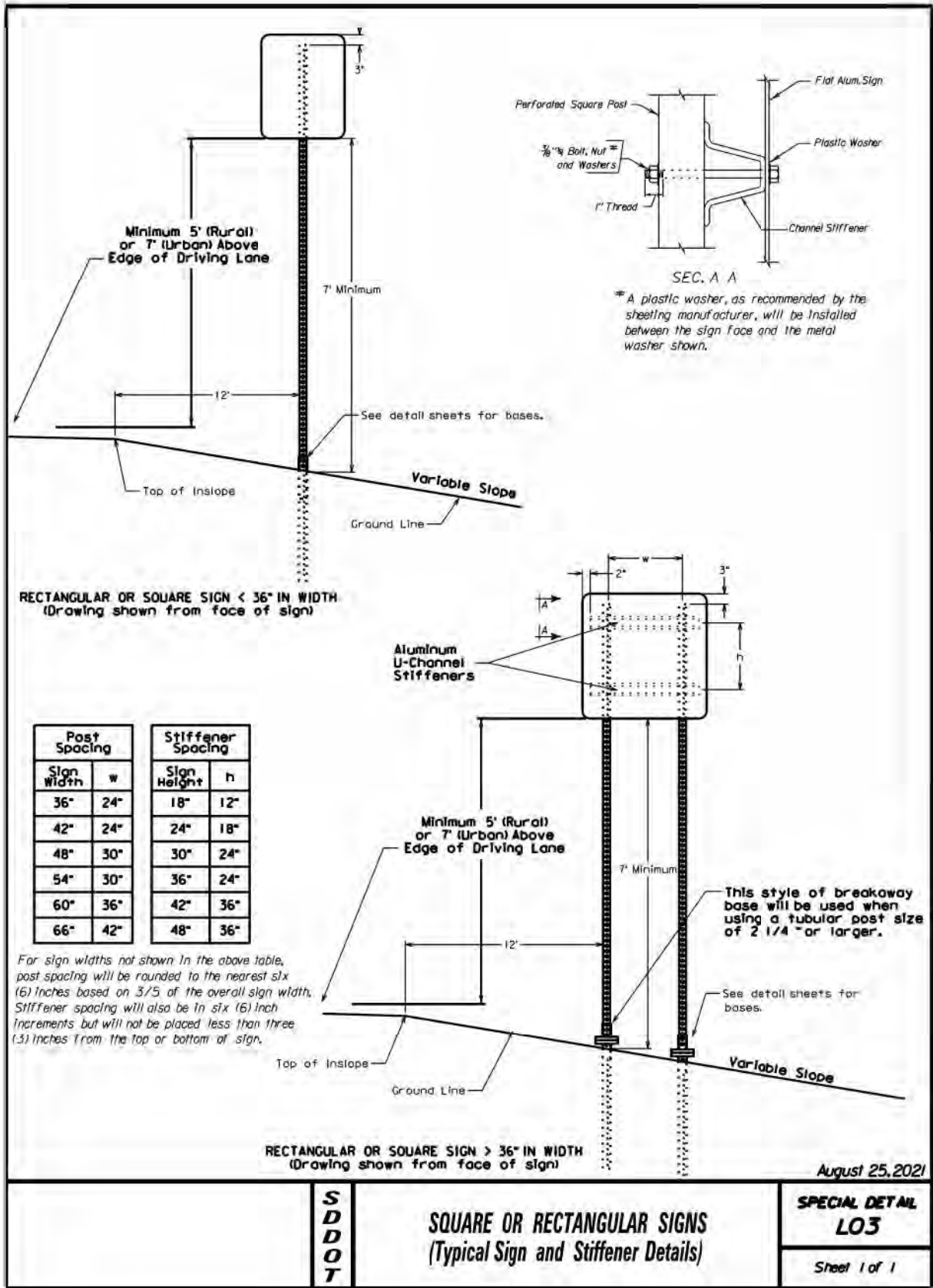



STATE OF SOUTH DAKOTA	PROJECT	SHEET NO.	TOTAL SHEETS
	PH 8060 (10)	15	73
Plotting Date: 04/04/25 Revised Date: xx/xx/xx Initials: WAC			

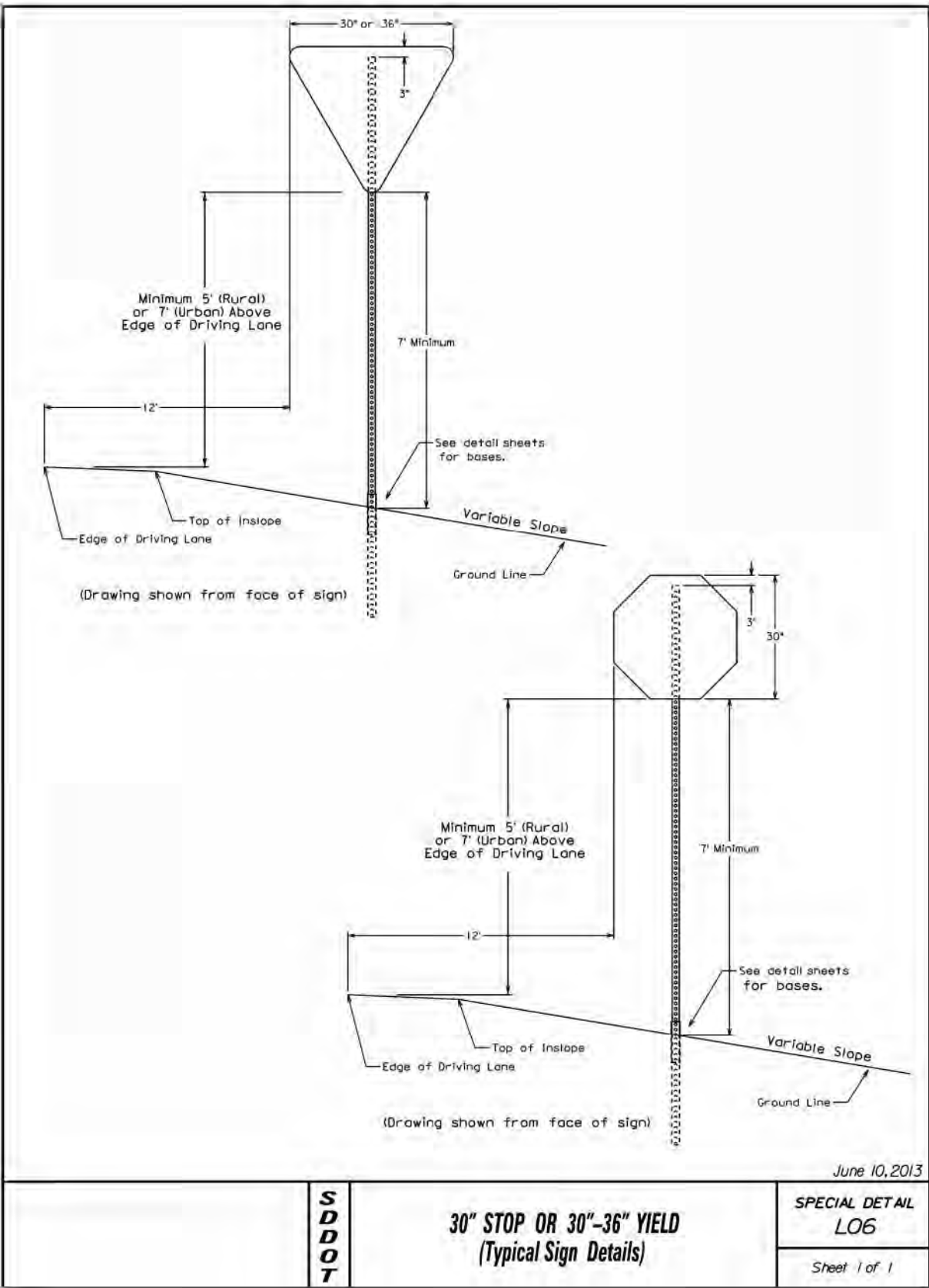
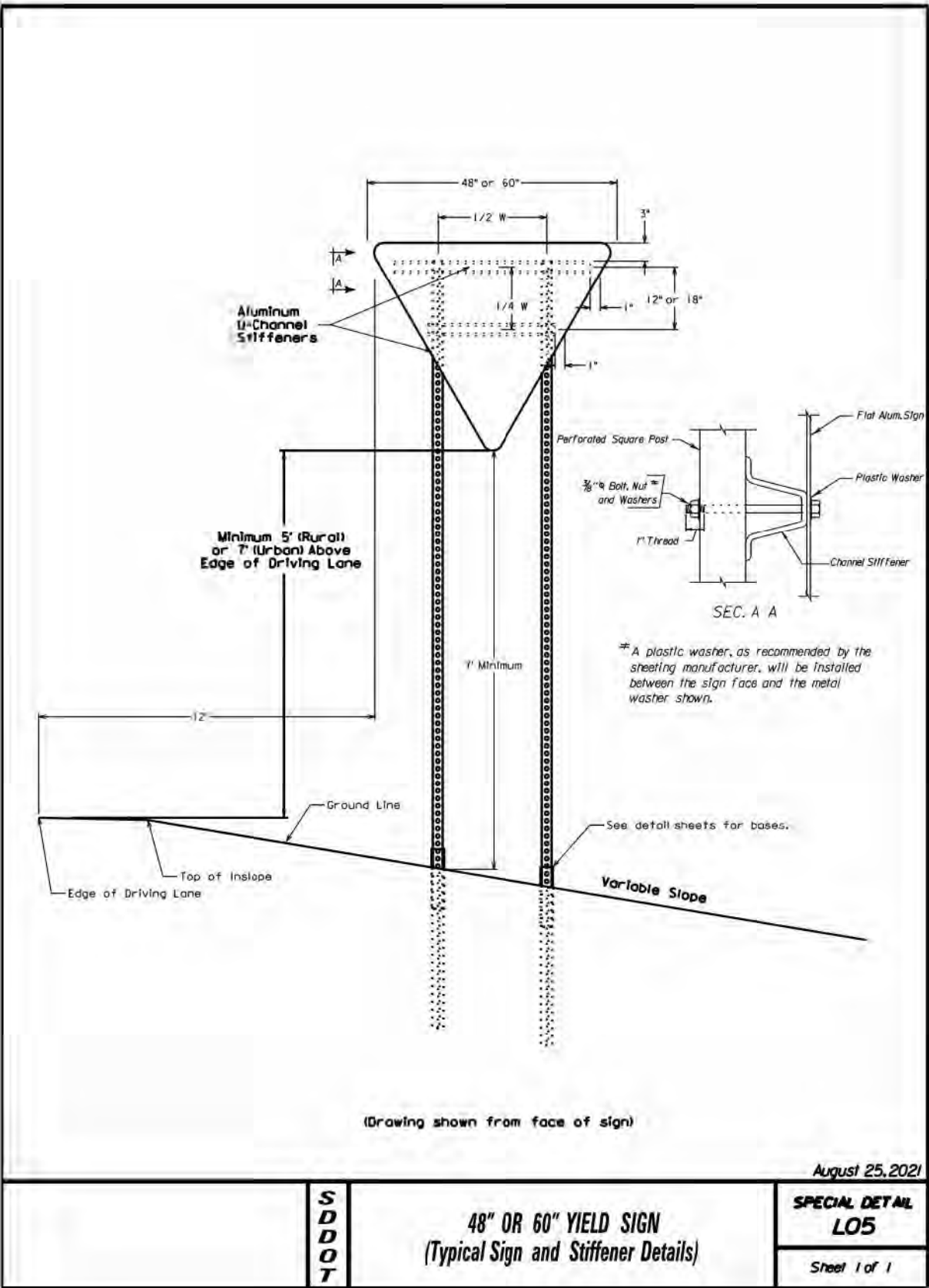



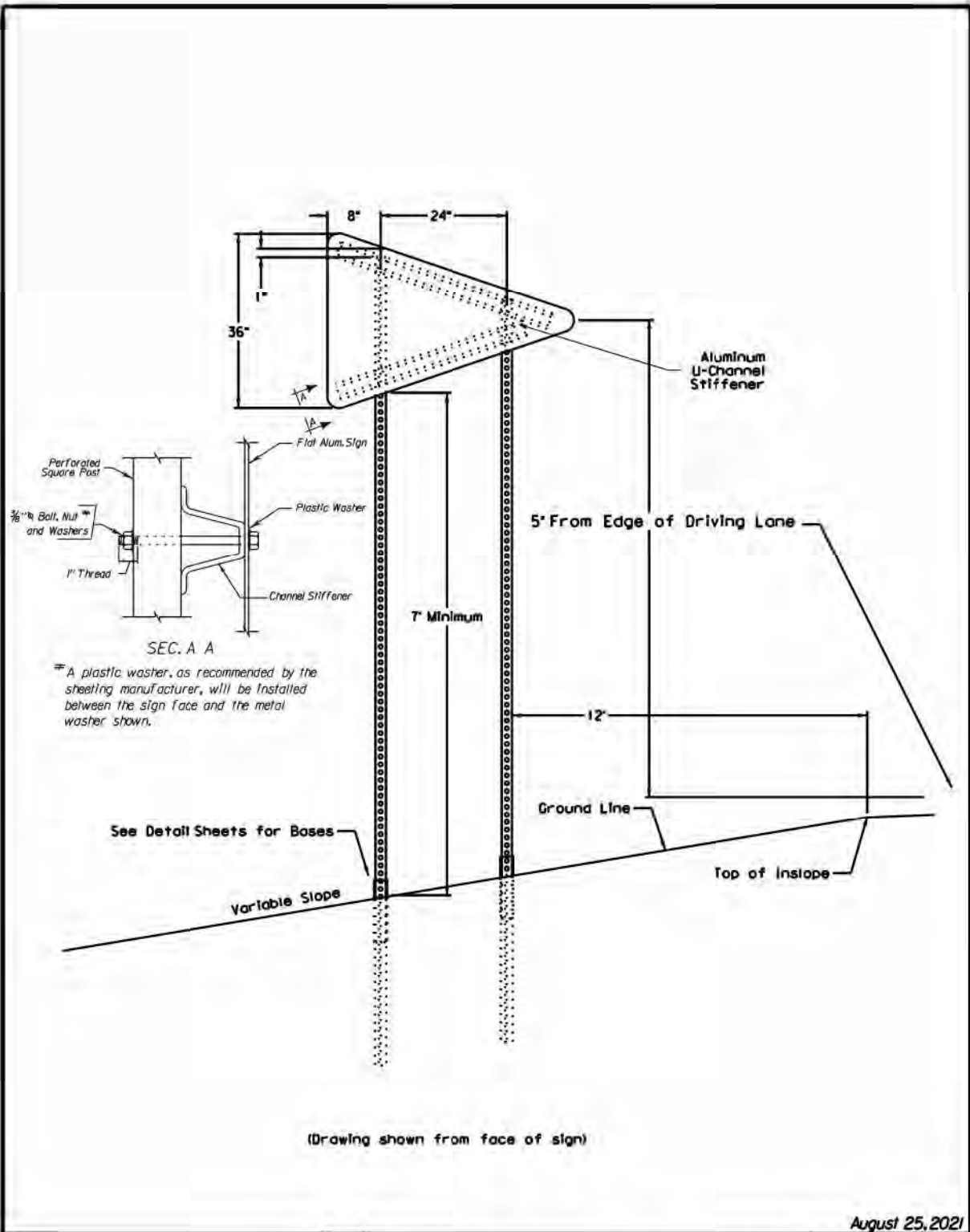
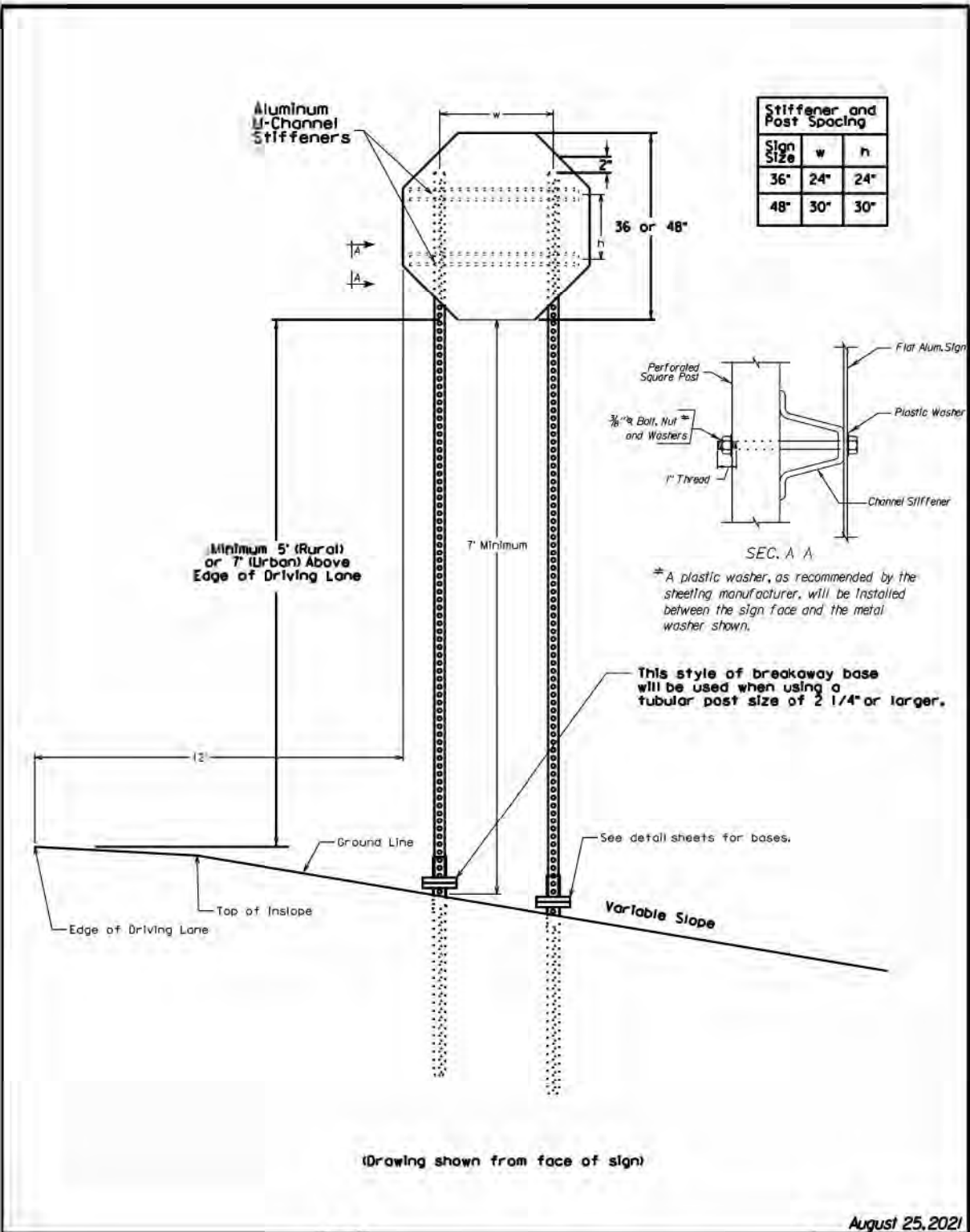



W1-8 Single Mount Detail

View from Face

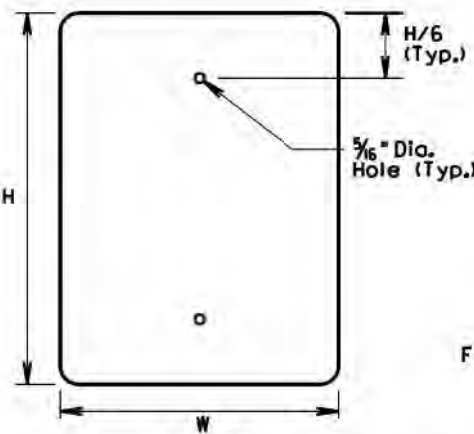

W1-8 Double Mount Detail

View from Top

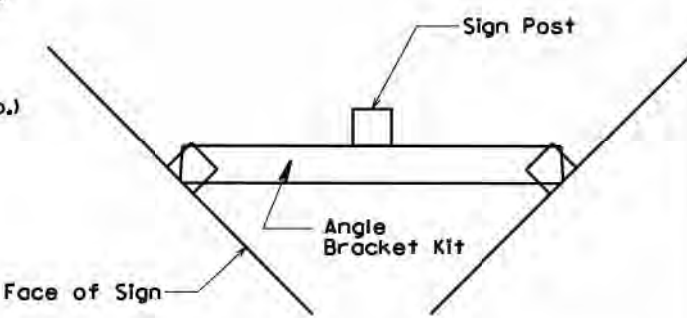

NOTE: Chevrons will be installed on all curves where the difference between the speed limit and the advisory speed is 10 mph or greater. The first Chevron will be placed within 50' of beginning of curve from each direction of travel and will be mounted as a single mount installation. All intermediate installations will be mounted as a double mount installation with approach angle adjusted such that 3 sign faces are visible at all times when traveling through the curve.

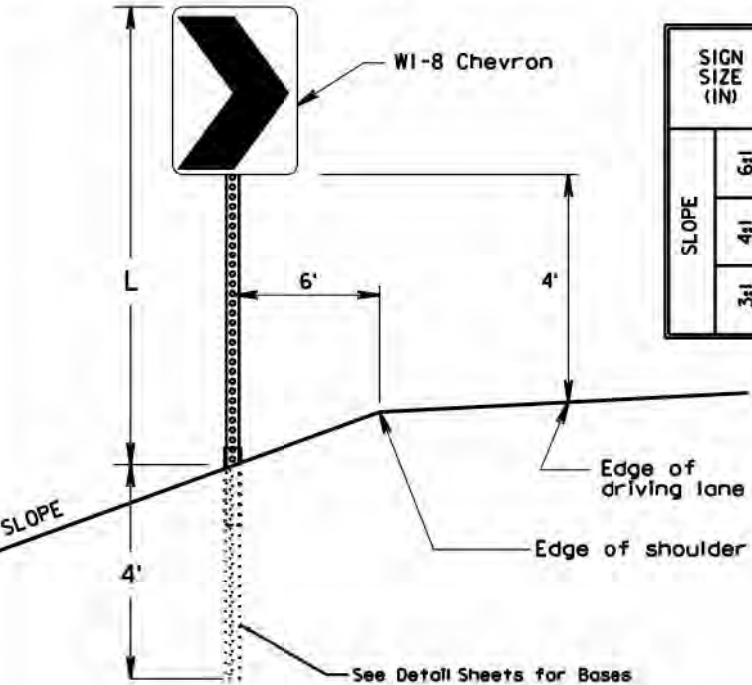

SIGN SIZE (IN)		12x18	18x24	24x30	30x36	36x48
		POST LENGTH L (FT)				
SLOPE	6:1	6½	7	7½	8	9
	4:1	7	7½	8	8½	9½
	3:1	7½	8	8½	9	10

August 25, 2021

S  
D  
D  
O  
T

CHEVRON SIGN  
(Typical Erection Details)

SPECIAL DETAIL  
L09

Sheet 1 of 1

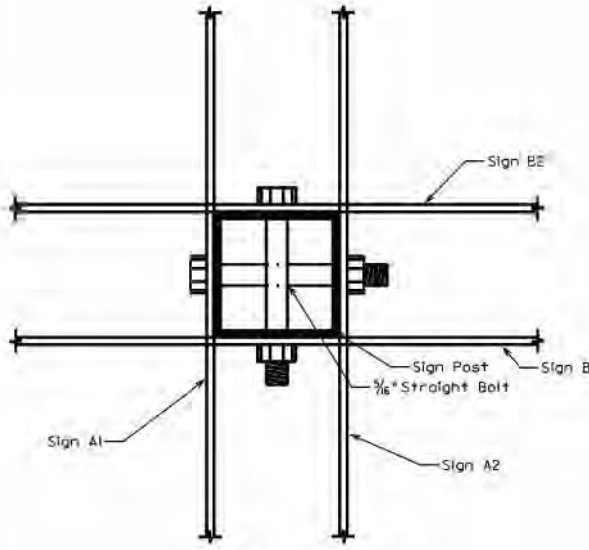

SEC. A-A  
\* A plastic washer, as recommended by the steeling manufacturer, will be installed between the sign face and the bolt head and also between the sign and the nut.

NOTE: Sign assembly may be mounted above Yield or Stop sign - refer to plan note or Table of Permanent Signing for specific locations. When mounting above another sign, 2" of vertical clearance will be maintained between signs.

Back-to-back signs over 24" in width will be bolted to each other with at least one connector on each end of sign.

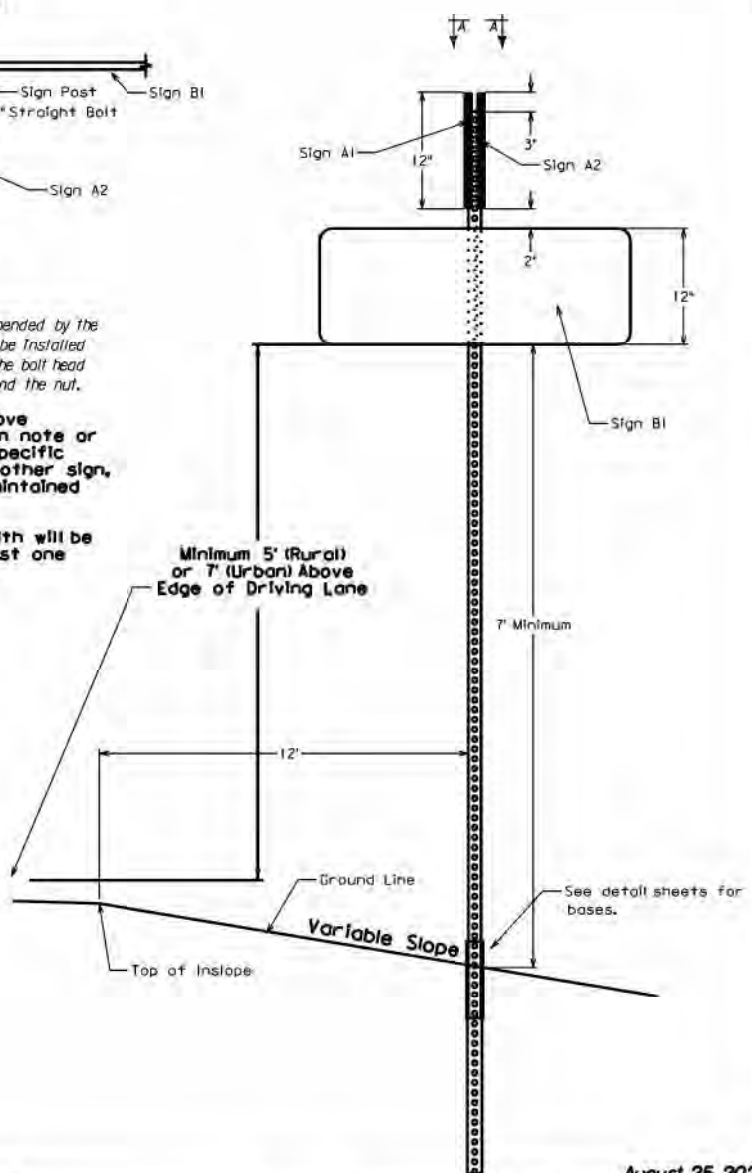

August 25, 2021

S  
D  
D  
O  
T

STREET NAME SIGN  
(Typical Sign and Stiffener Details)

SPECIAL DETAIL  
L10

Sheet 1 of 1



STATE OF SOUTH DAKOTA	PROJECT	SHEET	TOTAL
	PH 8060 (10)	NO.	SHEETS
		18	73
Plotting Date: 04/04/25 Revised Date: xx/xx/xx Initials:WAC			

SIGN BASE DETAILS FOR A 2" SIGN POST

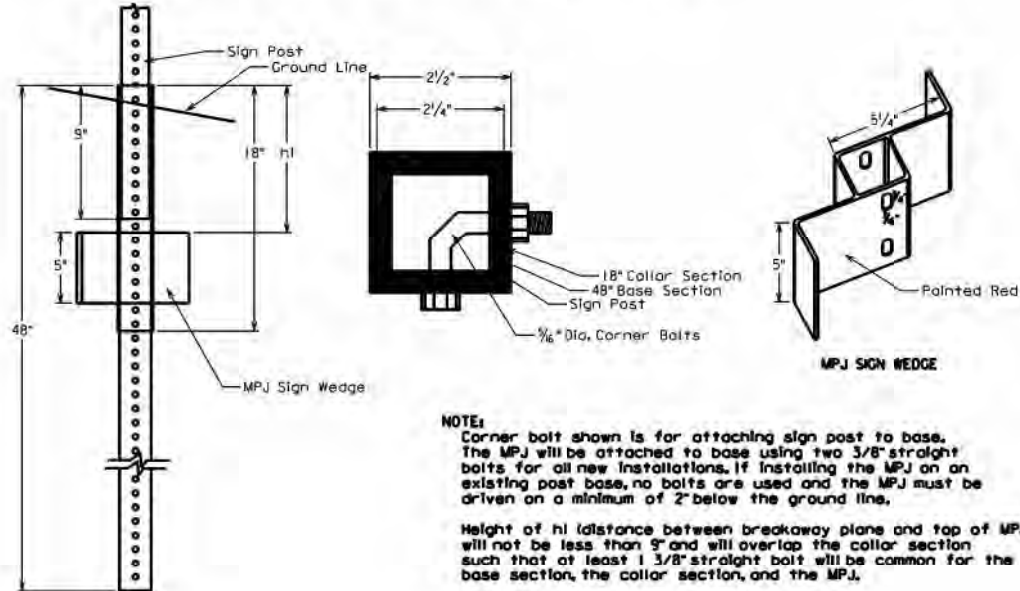

SIGN BASE DETAILS FOR A 2 1/2" SIGN POST

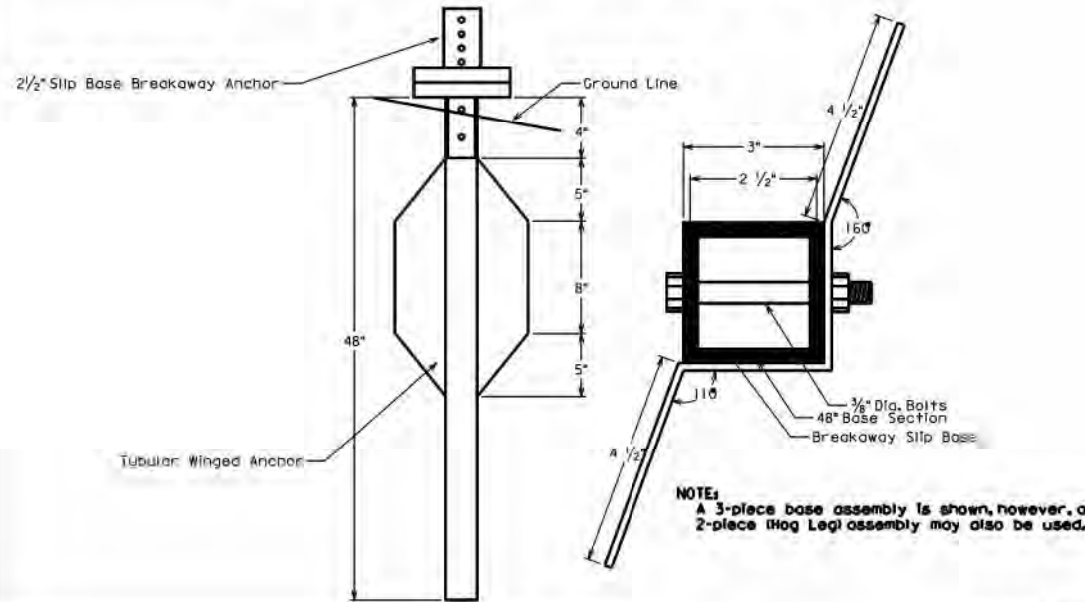

August 25, 2021

S D D O T	TUBULAR POST BASE DETAILS (Typical Soil Installation)	SPECIAL DETAIL L21
		Sheet 1 of 1

CONCRETE MODEL

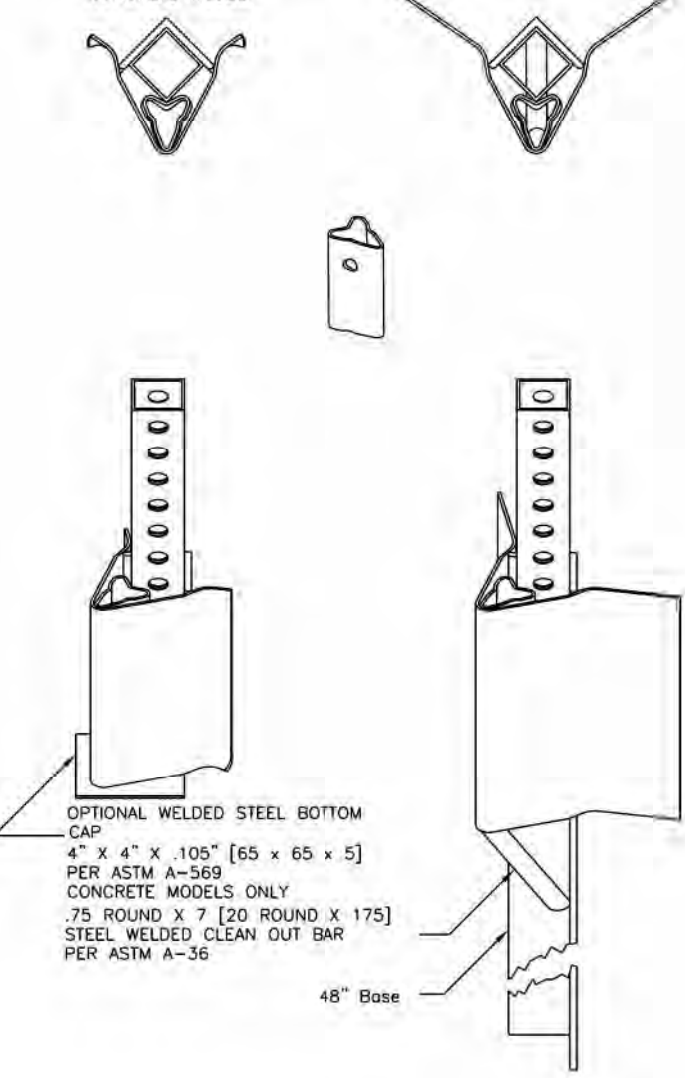

March 1, 2016

S D D O T	TUBULAR POST BASE DETAILS (Typical Flush Mount Breakaway Installation)	SPECIAL DETAIL L22
		Sheet 1 of 1



STATE OF SOUTH DAKOTA	PROJECT	SHEET	TOTAL
	PH 8060 (10)	NO.	SHEETS
		19	73
Plotting Date: 04/04/25 Revised Date: xx/xx/xx Initials:WAC			

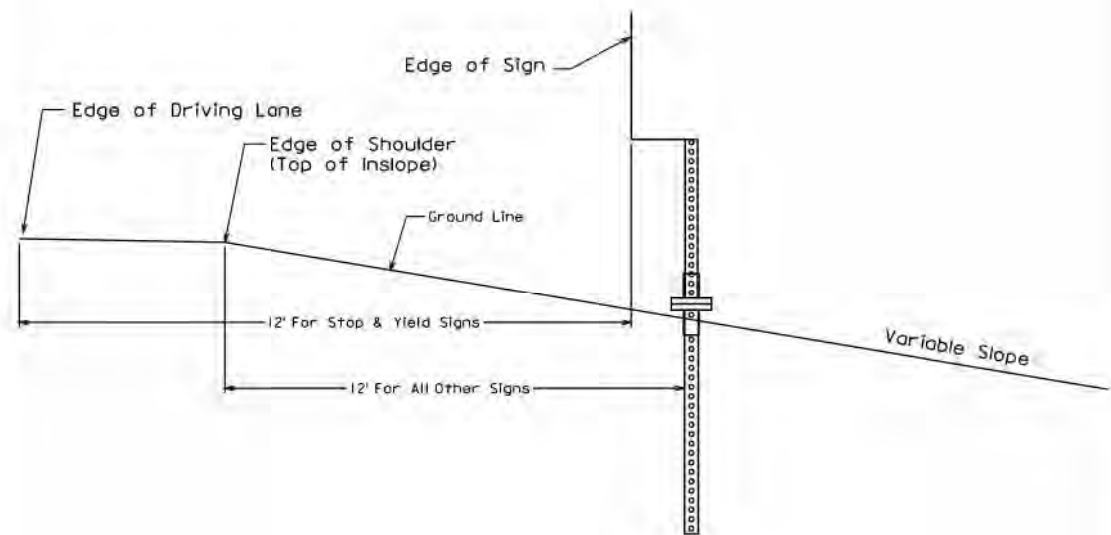

RURAL LOCATION WITH 1 POST  
(Drawing shown from face of sign)

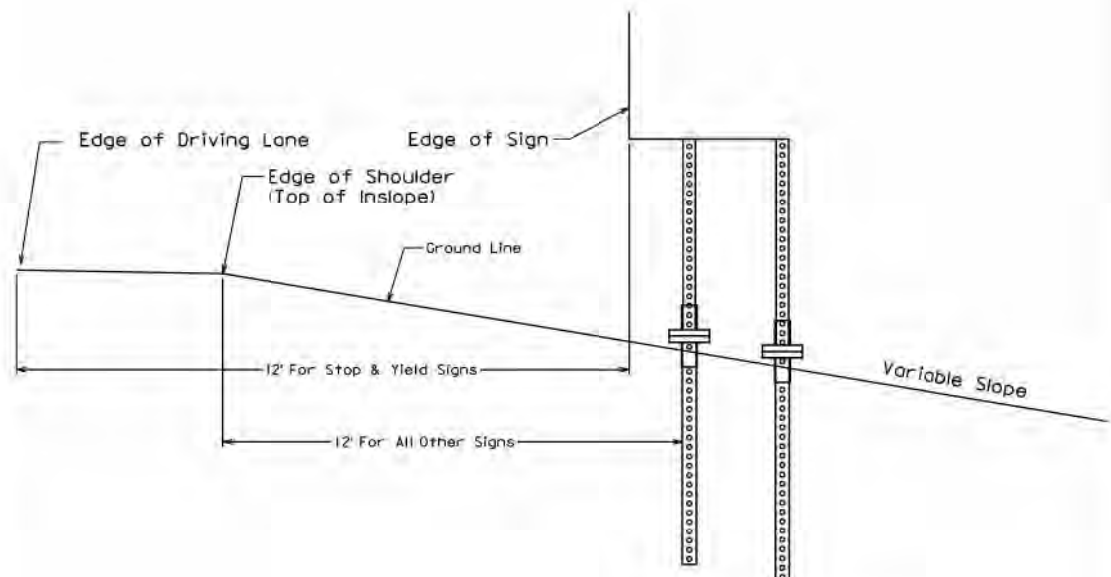

RURAL LOCATION WITH 2 POSTS  
(Drawing shown from face of sign)

June 10, 2013

S  
D  
D  
O  
T

LATERAL OFFSET  
(Typical Rural Sign Installations)

SPECIAL DETAIL  
L23

Sheet 1 of 1

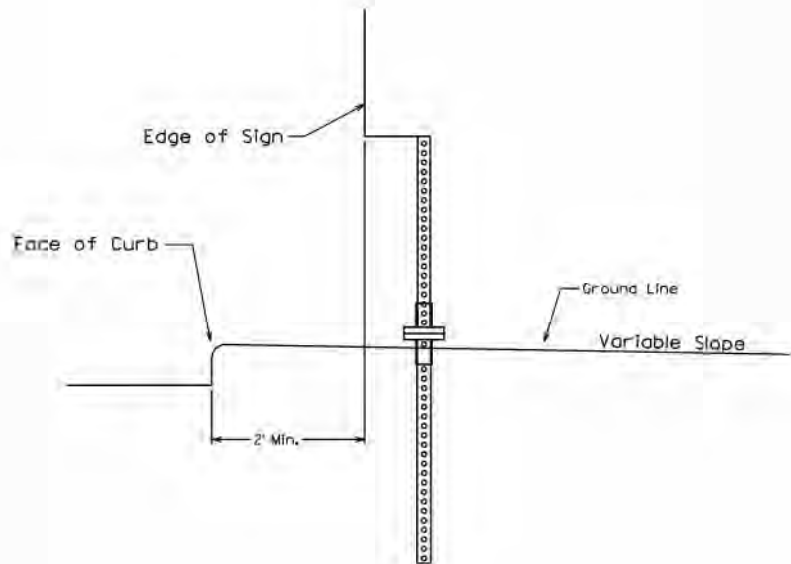

URBAN LOCATION WITH 1 POST  
(Drawing shown from face of sign)

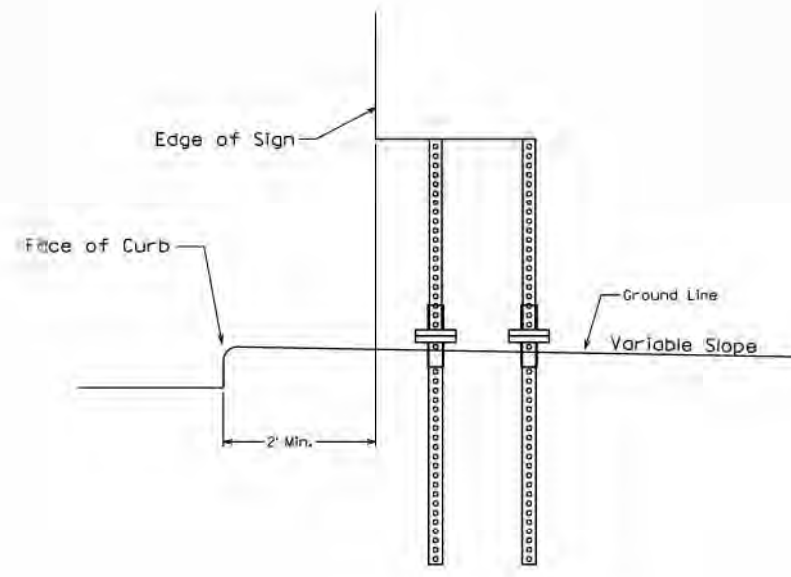

URBAN LOCATION WITH 2 POSTS  
(Drawing shown from face of sign)

July 24, 2012

S  
D  
D  
O  
T

LATERAL OFFSET  
(Typical Urban Sign Installations)

SPECIAL DETAIL  
L24

Sheet 1 of 1



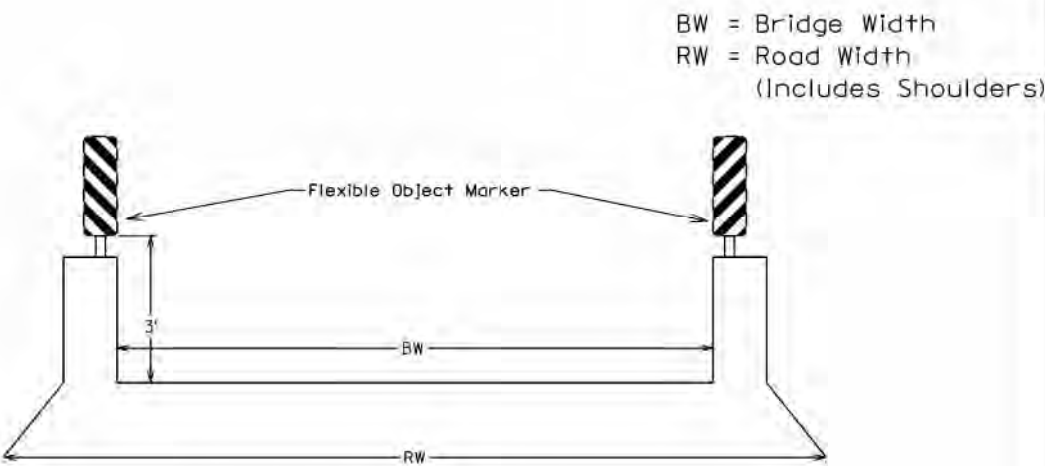

RW > BW and No Guardrail Present\*\*

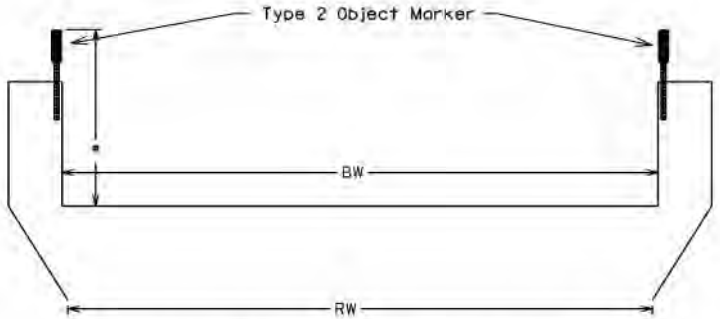

RW < or = BW and No Guardrail Present\*\*  
If BW = or < 40', then # = 3'  
If BW > 40', then # = 4'

\*\* If Guardrail is present, refer to Standard Plates 632.40 for installation of Type 2 Object Markers

July 24, 2012

S D D O T	TYPE 2 & 3 OBJECT MARKERS (Typical Installation Details)	SPECIAL DETAIL L25
		Sheet 1 of 1

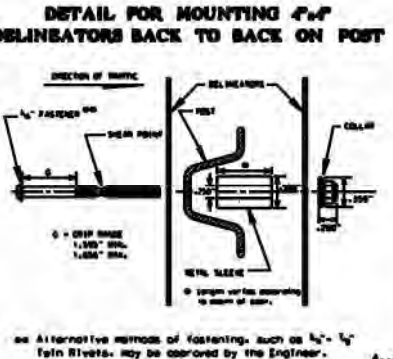
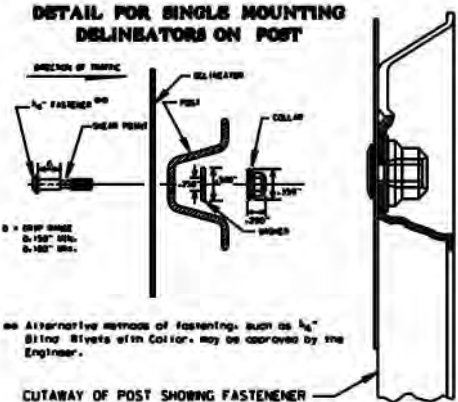
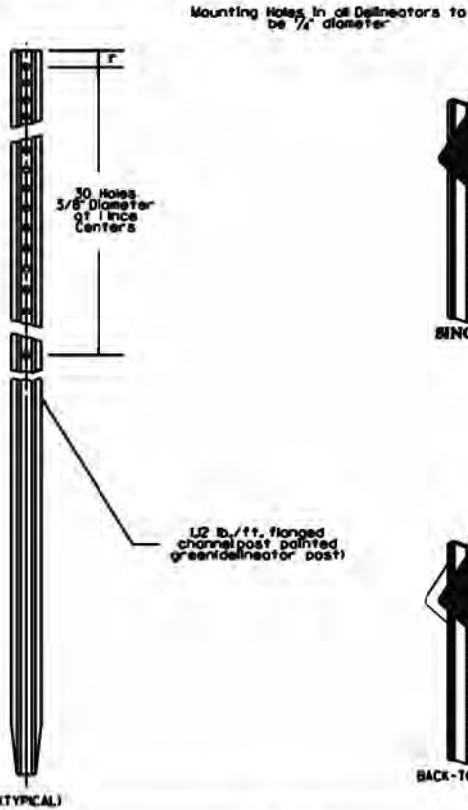
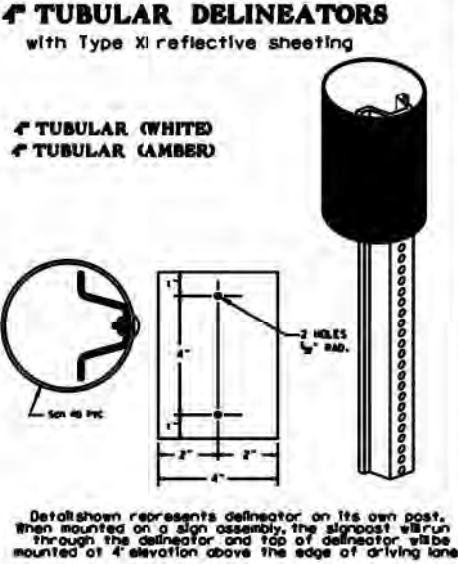
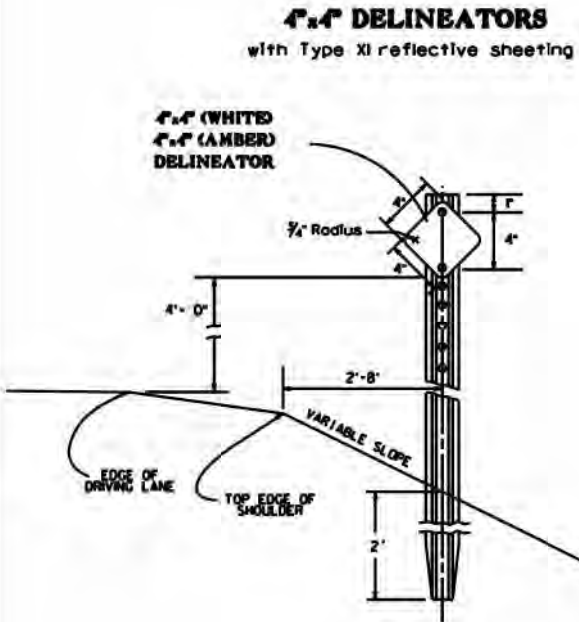

August 25, 2021

S D D O T	DELINEATORS (Typical Placement and Mounting Details)	SPECIAL DETAIL L30
		Sheet 1 of 2



STATE OF SOUTH DAKOTA	PROJECT	SHEET NO.	TOTAL SHEETS
	PH 8060 (10)	21	73
Plotting Date: 04/04/25 Revised Date: xx/xx/xx Initials: WAC			

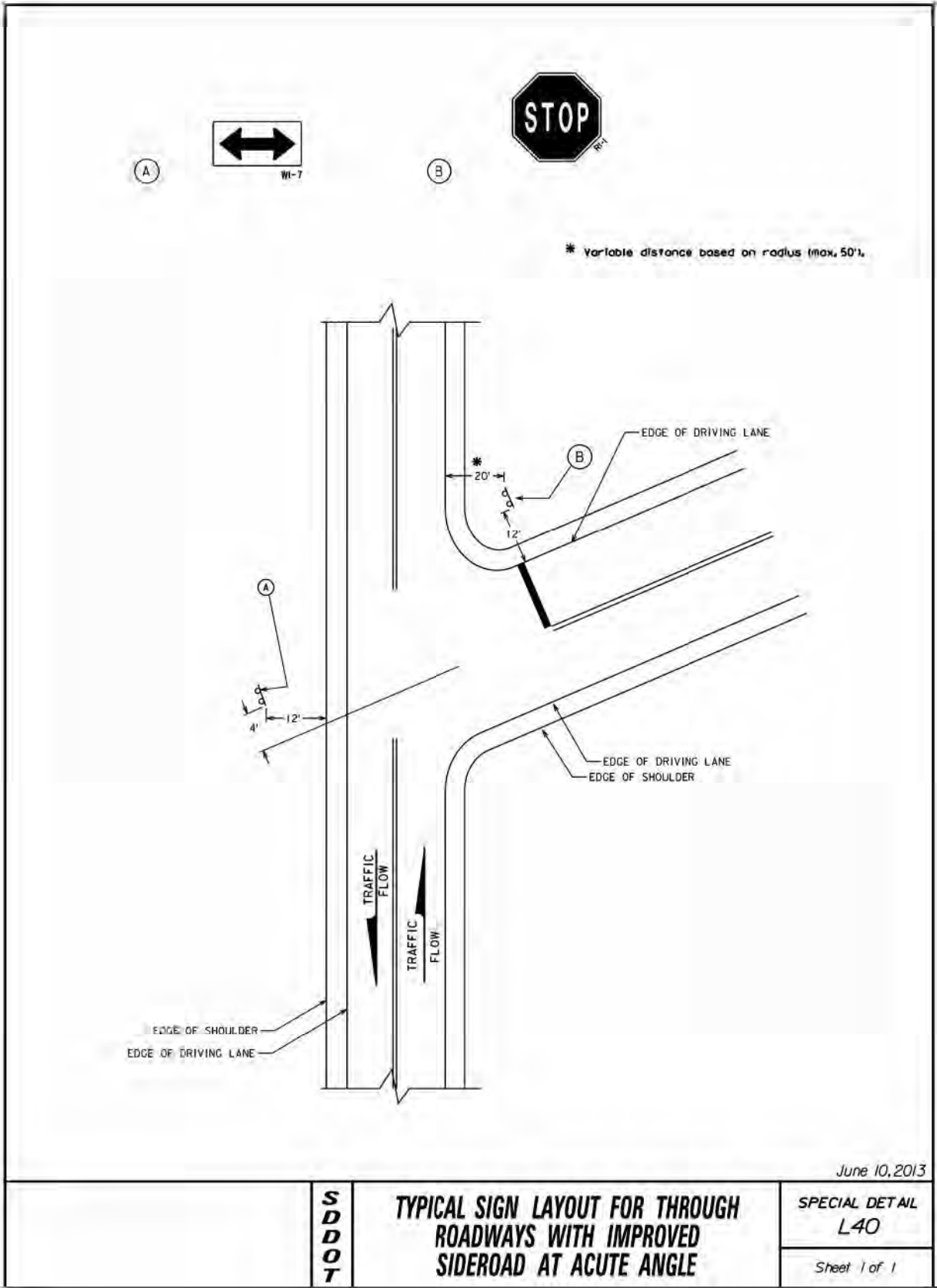
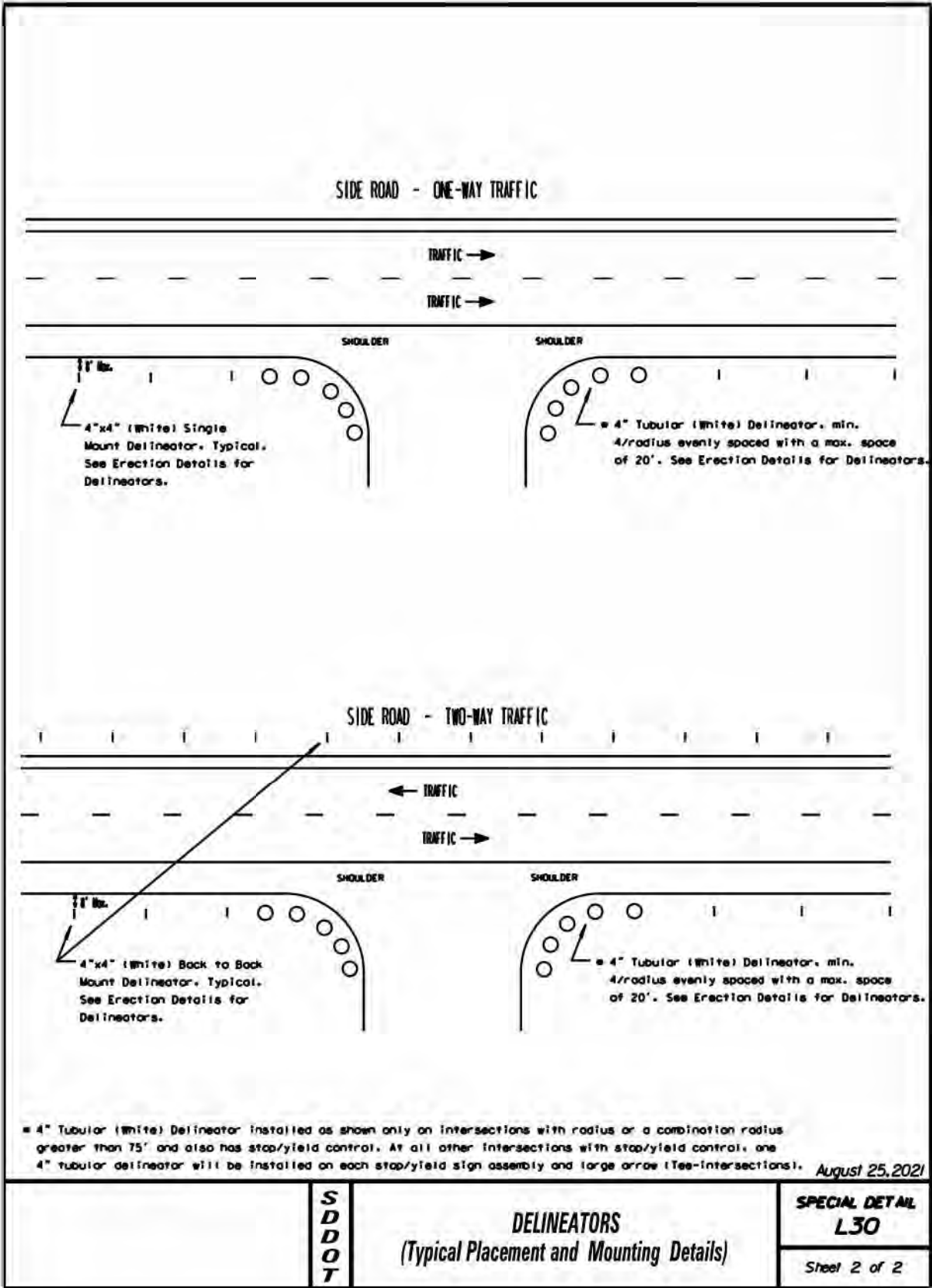



STATE OF SOUTH DAKOTA	PROJECT	SHEET NO.	TOTAL SHEETS
	PH 8060 (10)	22	73
Plotting Date: 04/04/25 Revised Date: xx/xx/xx Initials: WAC			

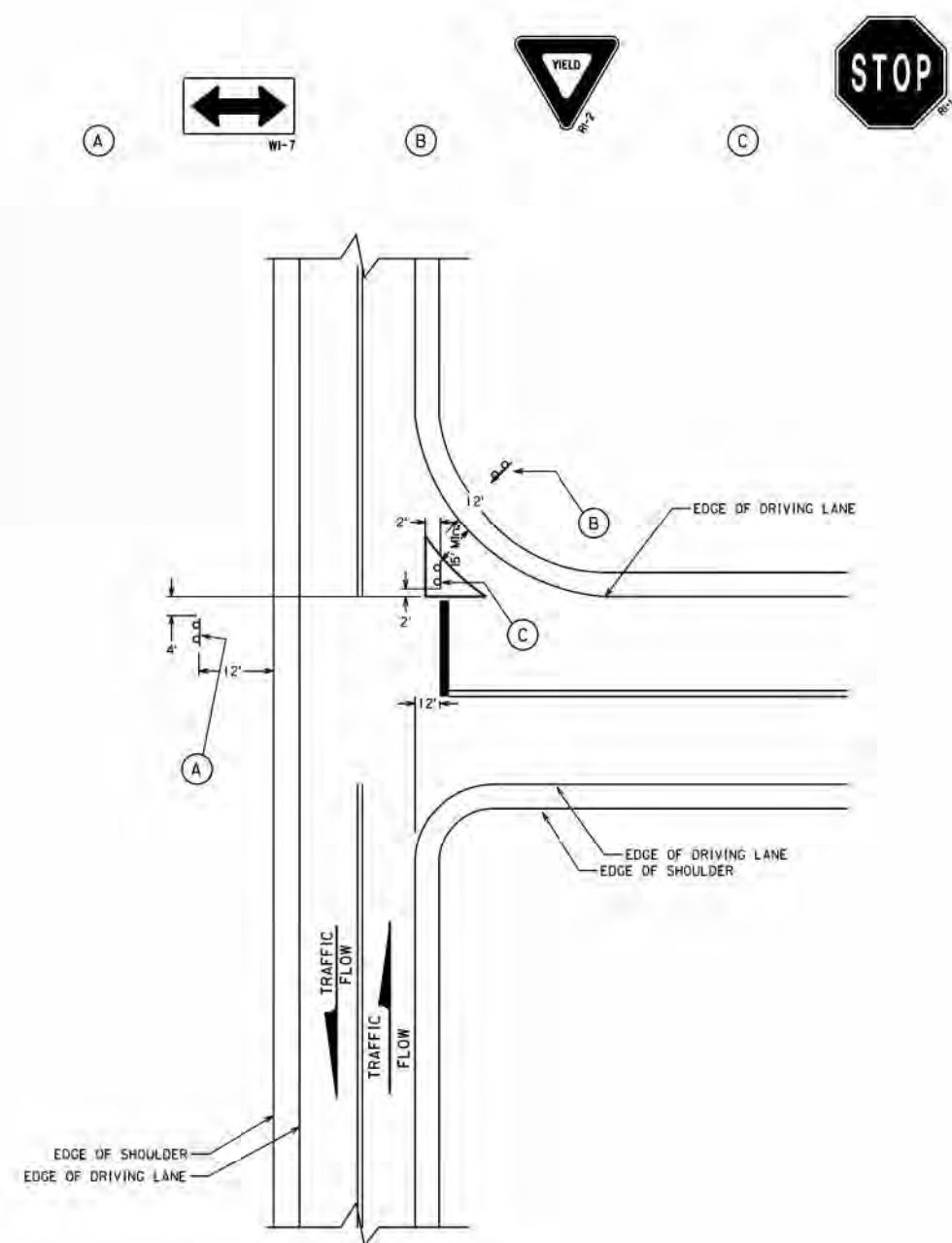

July 24, 2012

S D D O T	TYPICAL SIGN LAYOUT FOR THROUGH ROADWAYS WITH IMPROVED SIDEROAD	SPECIAL DETAIL L41
		Sheet 1 of 1

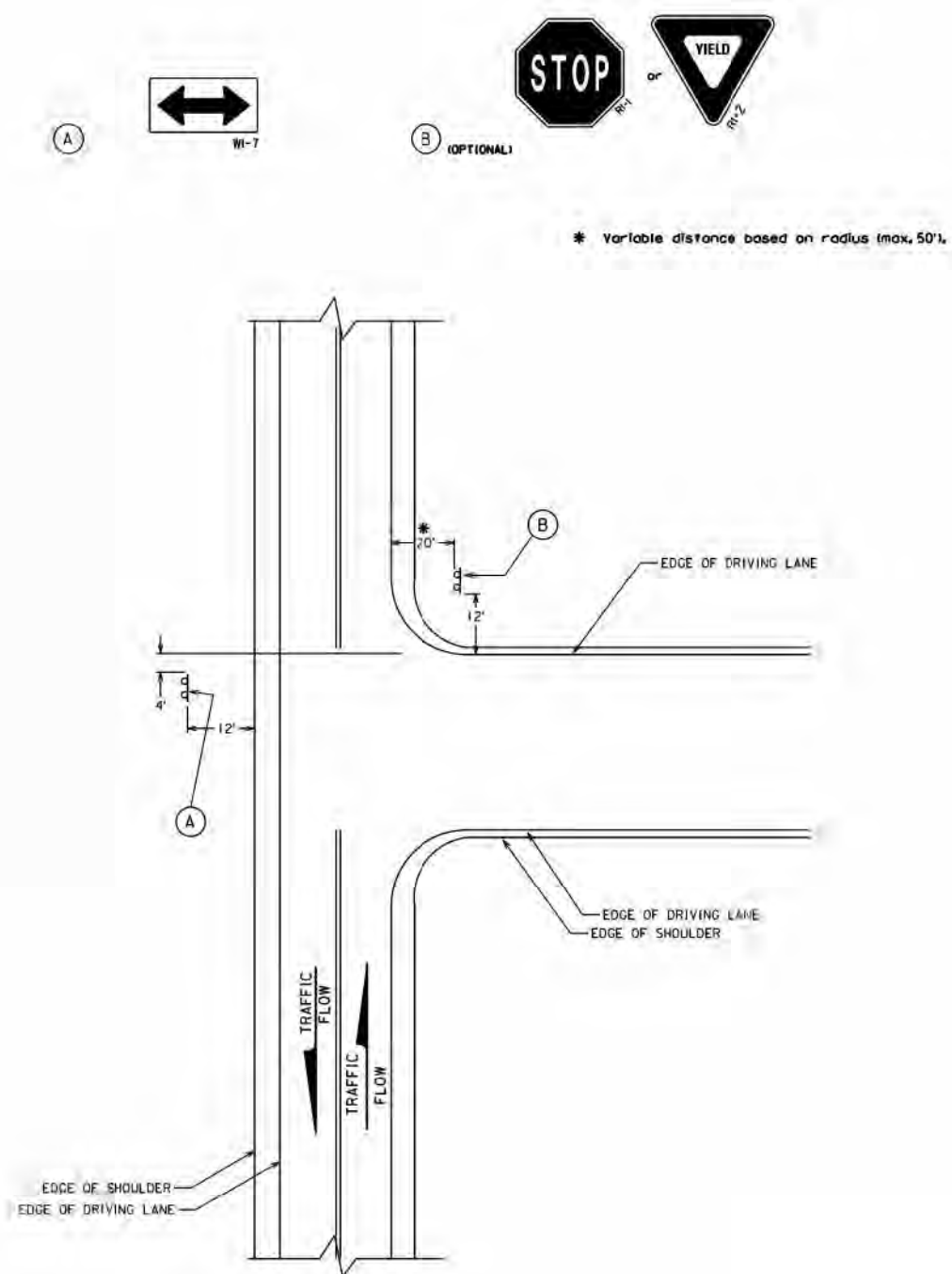

June 10, 2013

S D D O T	TYPICAL SIGN LAYOUT FOR ROADWAYS WITH UNIMPROVED SIDEROAD	SPECIAL DETAIL L42
		Sheet 1 of 1



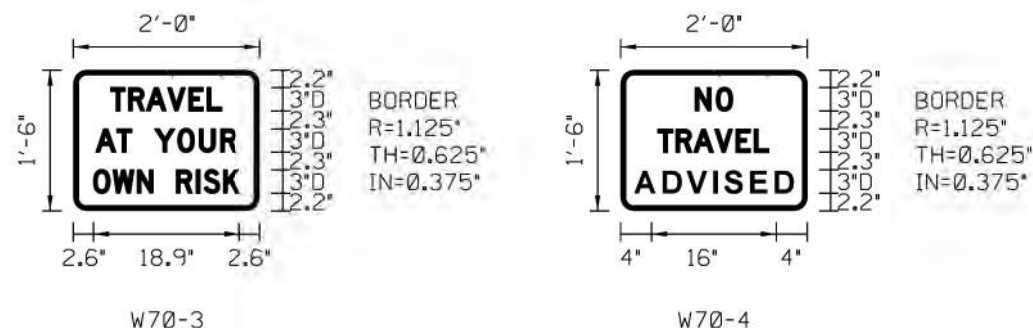
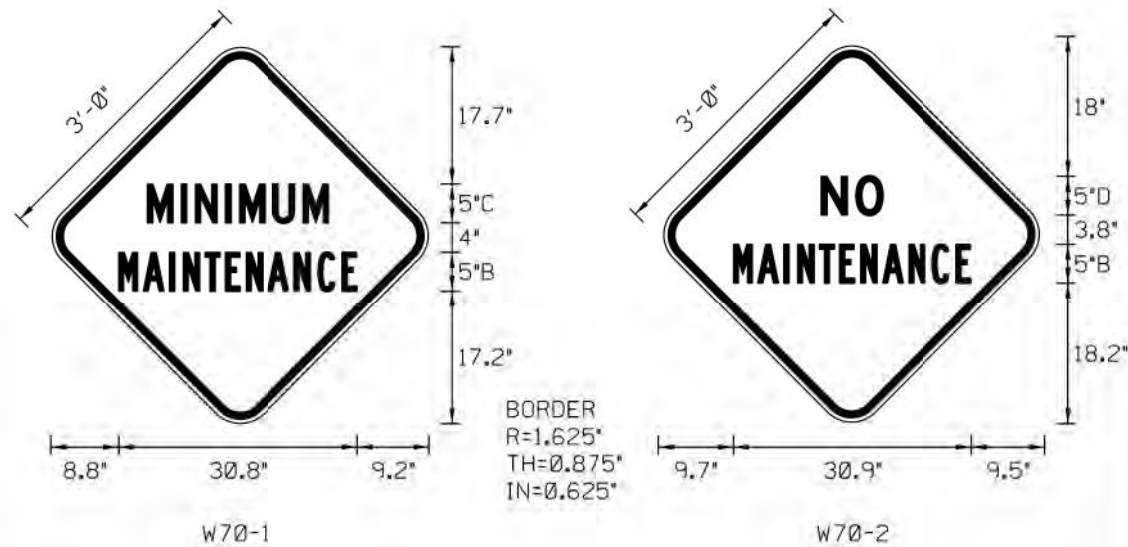

Legend and border will be black vinyl non-reflective material on fluorescent yellow Type XI background conforming to ASTM D4956.

The W70-3 will be installed at each location where a W70-1 is installed and a W70-4 will be installed at each location where a W70-2 is installed.

Use of the W70-2 & W70-4 sign will be limited to Township Roads only.

August 25, 2021

S  
D  
D  
O  
T

SIGN DETAIL FOR MINIMUM  
& NO MAINTENANCE ROADS

SPECIAL DETAIL  
L50

Sheet 1 of 1

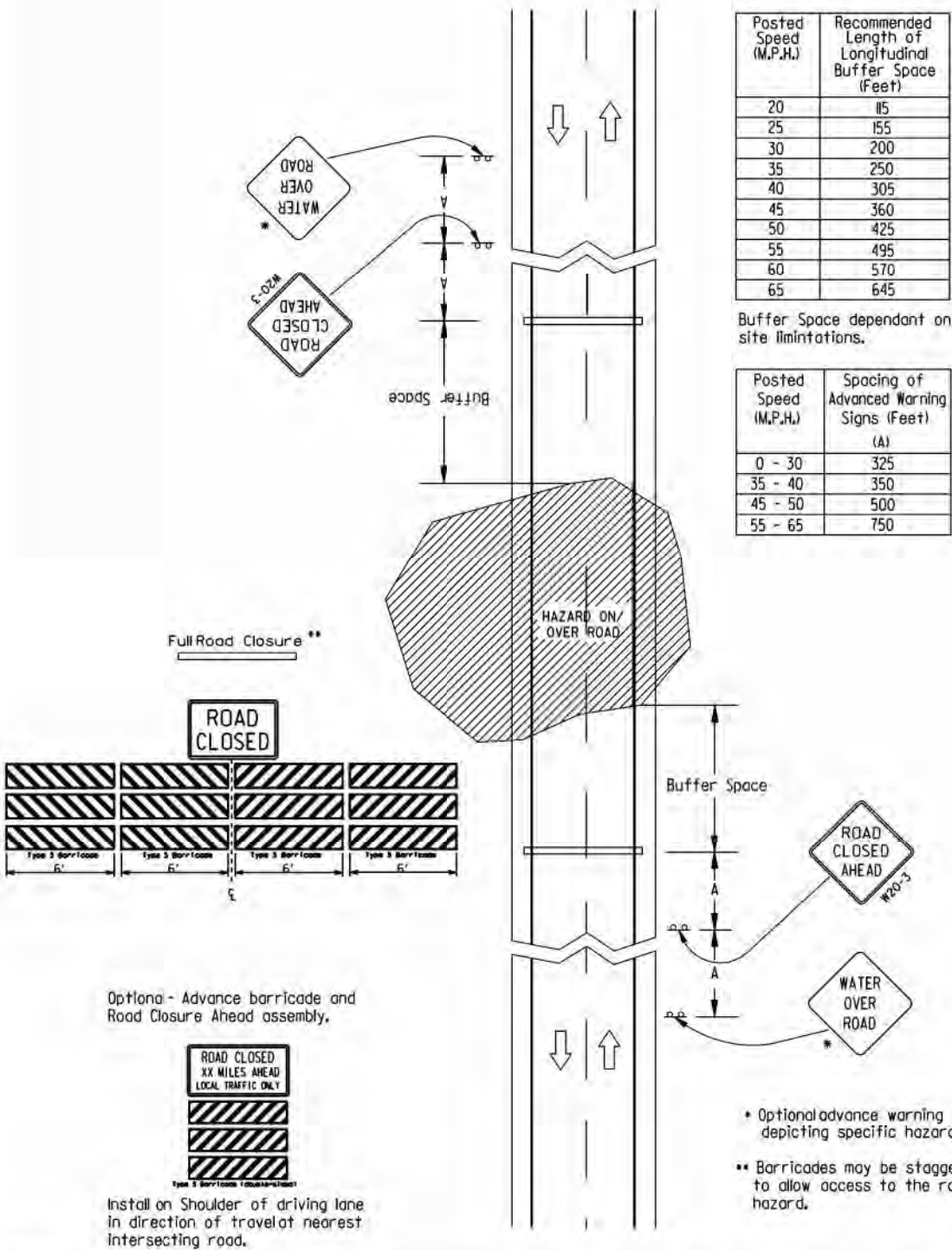

Install signs as applicable for each direction of travel.

June 13, 2017

S  
D  
D  
O  
T

GUIDES FOR TRAFFIC CONTROL DEVICES  
ROAD CLOSED FOR HAZARD  
ON IMPROVED ROADWAY

SPECIAL DETAIL  
L70

Sheet 1 of 1



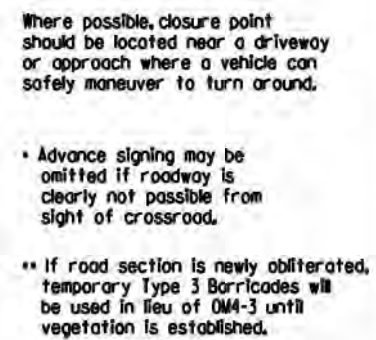

Posted Speed Prior to Work (M.P.H.)	Spacing of Advanced Warning Signs (Feet)
0 - 30	325
35 - 40	350
45 - 50	500
55 - 65	750

**S  
D  
D  
O  
T** GUIDES FOR TRAFFIC CONTROL DEVICES  
ROAD CLOSED  
OBLITERATED OR UNIMPROVED ROADWAY

Sheet 1 of 1



Panel Style: regulatory.ssi  
Dimensions are in inches tenths

Letter locations are paneled edge to lower left corner

Panel Style: regulatory.ssi  
M.U.T.C.D.: 2009 Edition

**GUIDES FOR TRAFFIC CONTROL DEVICES  
BRIDGE WEIGHT LIMIT  
R12-5a SIGN LAYOUT**

Sheet 1 of 1



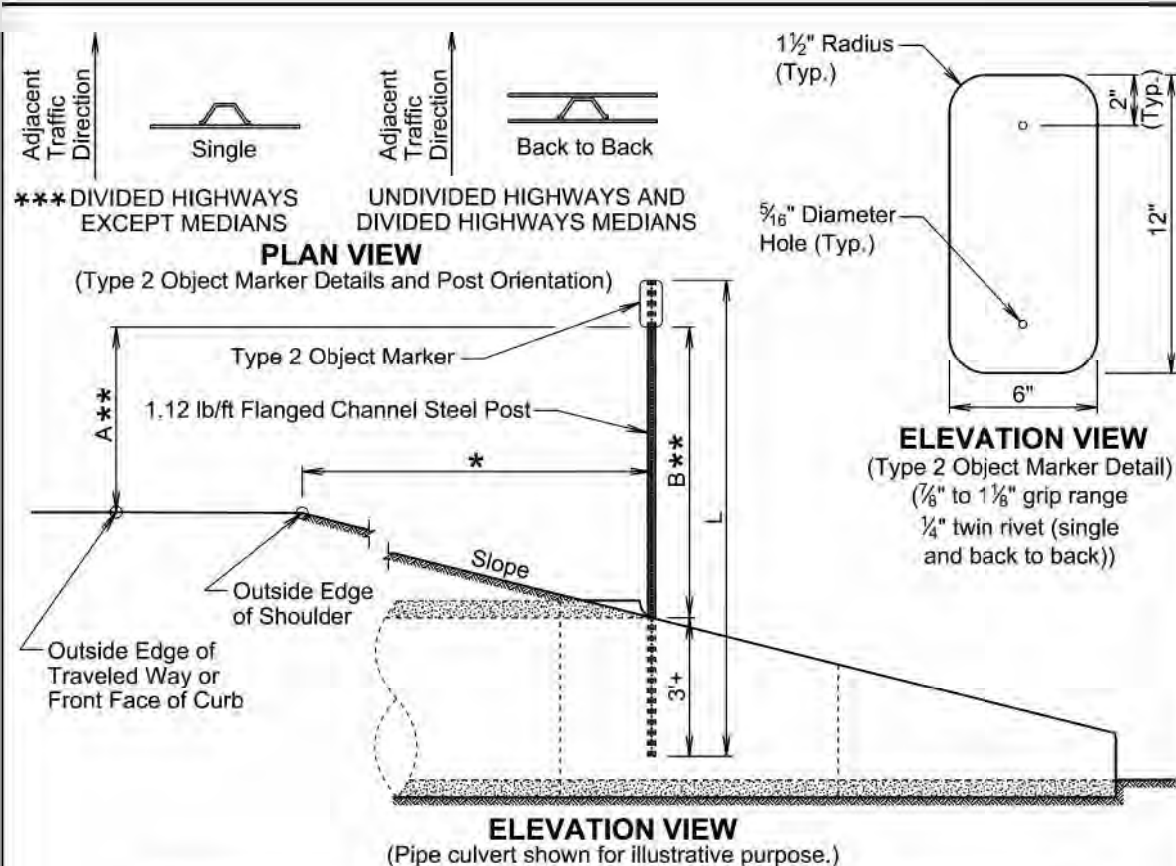

TYPE 2 OBJECT MARKER POST LENGTHS									
OFFSET (*)	1'	2'	3'	4'	5'	6'	7'	8'	Greater Than 8'
POST LENGTH (L)									
SLOPE	3:1	8'-6"	8'-9"	9'-3"	9'-6"	9'-9"	10'-3"	10'-6"	10'-9"
	4:1	8'-6"	8'-9"	9'-0"	9'-3"	9'-9"	9'-9"	10'-0"	10'-3"
	5:1	8'-3"	8'-6"	8'-9"	9'-0"	9'-3"	9'-3"	9'-6"	9'-9"
	6:1	8'-3"	8'-6"	8'-9"	8'-9"	9'-0"	9'-3"	9'-3"	9'-6"

**GENERAL NOTES:**

\*\*\* The type 2 object marker may be installed back to back when specified in the plans.  
Post Length L was calculated based on a shoulder width of 6 feet at a crossslope of 4 percent and L was rounded up to the nearest 3 inches.

\*\* Dimension A is 4 feet when the Offset \* is 8 feet and less. Dimension B is 4 feet when Offset \* is greater than 8 feet.

The type 2 object marker and the 1.12 lb/ft flanged channel steel post will be in conformance with Specifications Section 982.2 J.

Payment for the type 2 object marker will be in conformance with Specification Section 632.5 B.

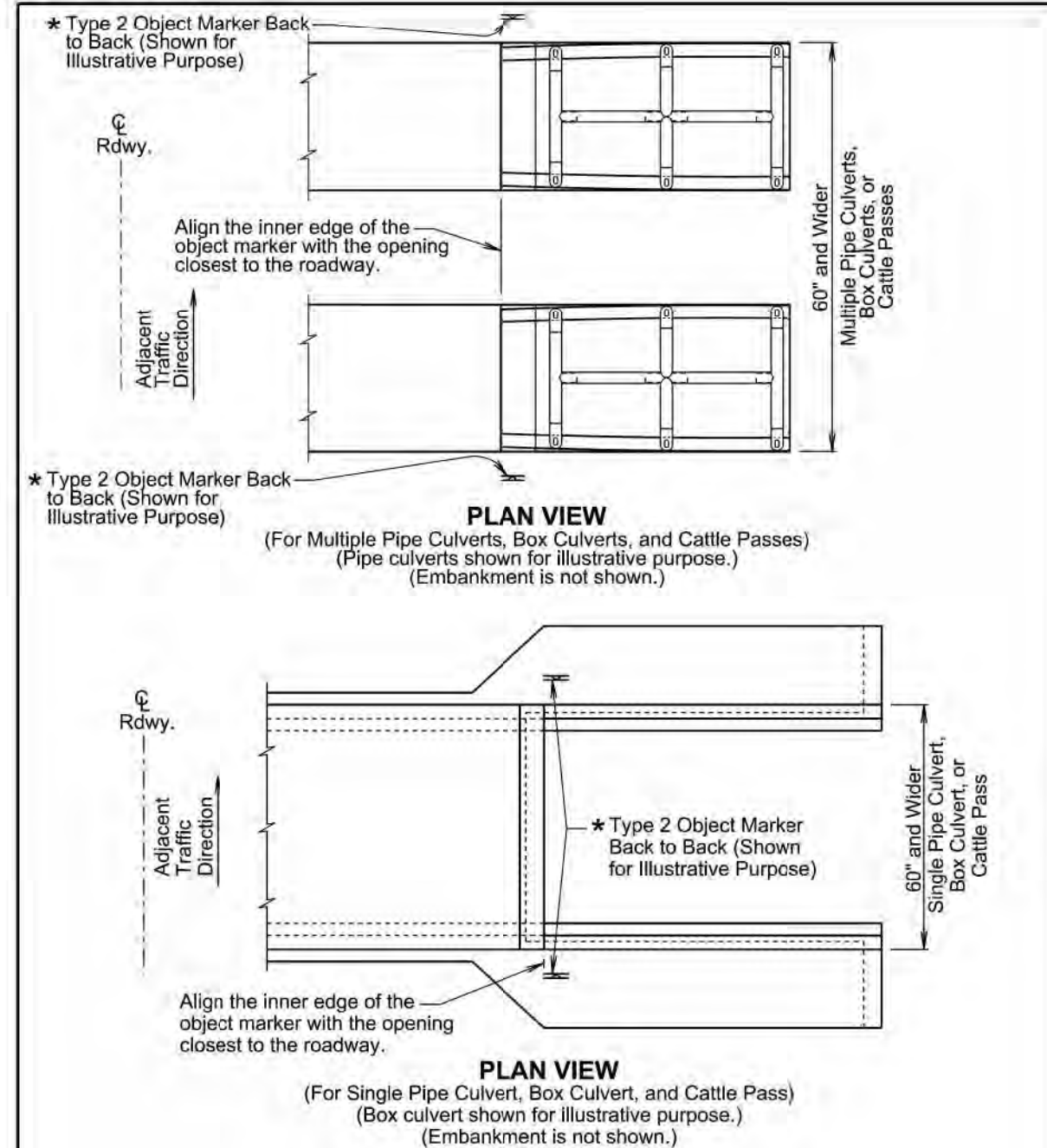

**GENERAL NOTES:**

This standard plate will be used in conjunction with standard plate 632.01.

\* The type 2 object markers will be installed at the locations shown above. The type 2 object markers, single faced or back to back, will be as specified in the plans.



STATE OF SOUTH DAKOTA	PROJECT	SHEET	TOTAL
	PH 8060 (10)	NO.	SHEETS
		26	73
Plotting Date: 04/04/25 Revised Date: xx/xx/xx Initials:WAC			

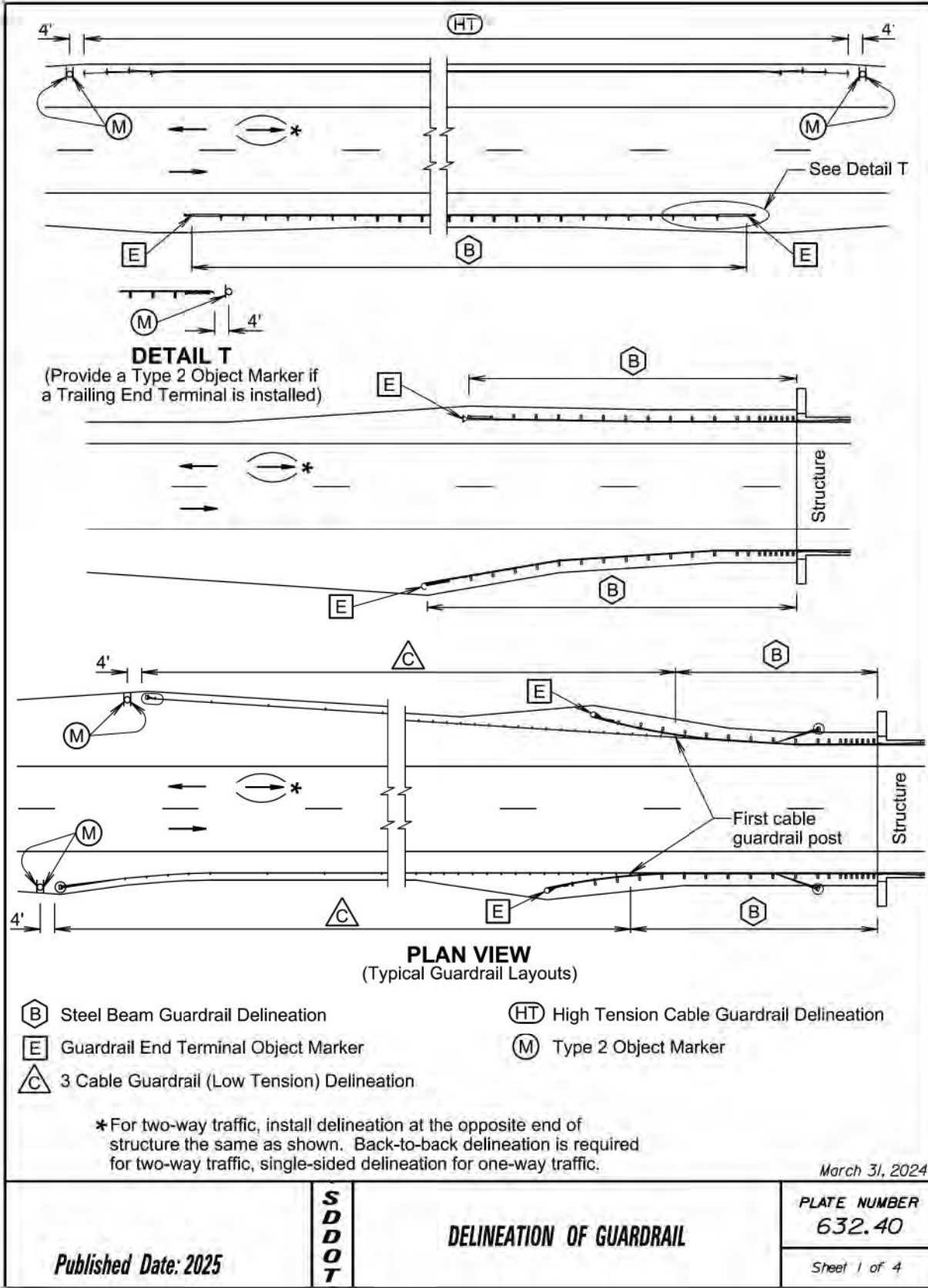
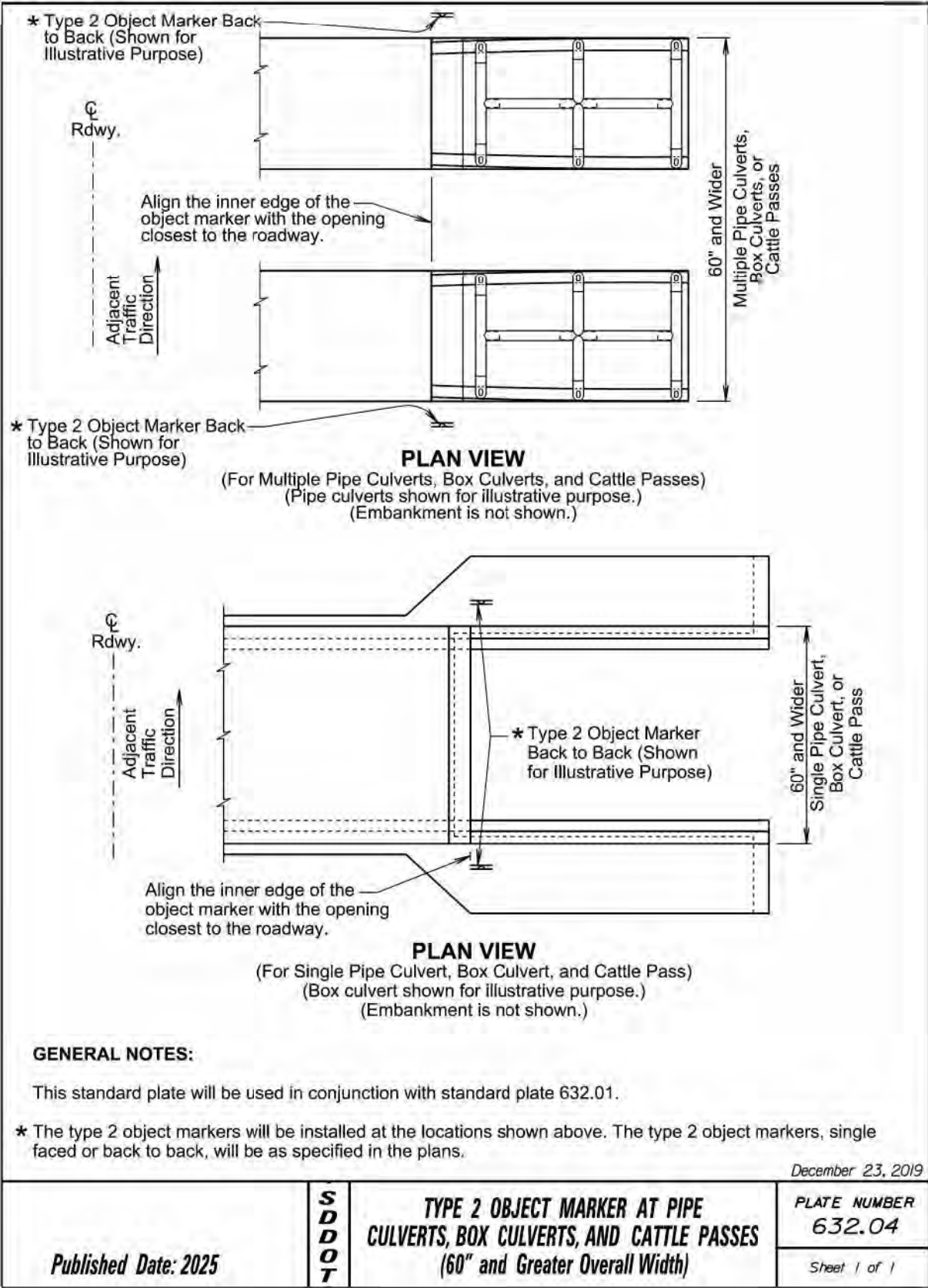



STATE OF SOUTH DAKOTA	PROJECT	SHEET NO.	TOTAL SHEETS
	PH 8060 (10)	27	73
Plotting Date: 04/04/25 Revised Date: xx/xx/xx Initials:WAC			

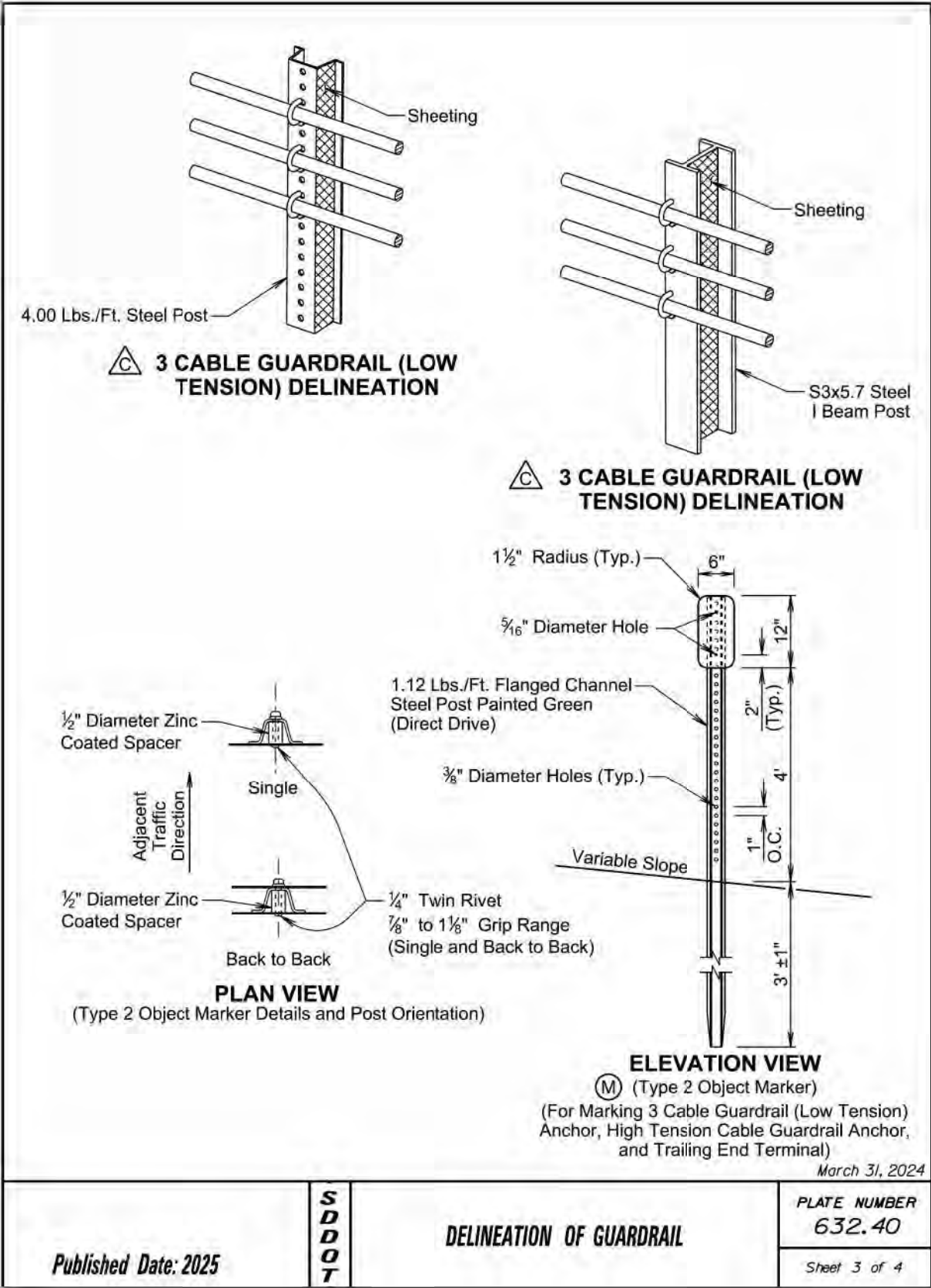
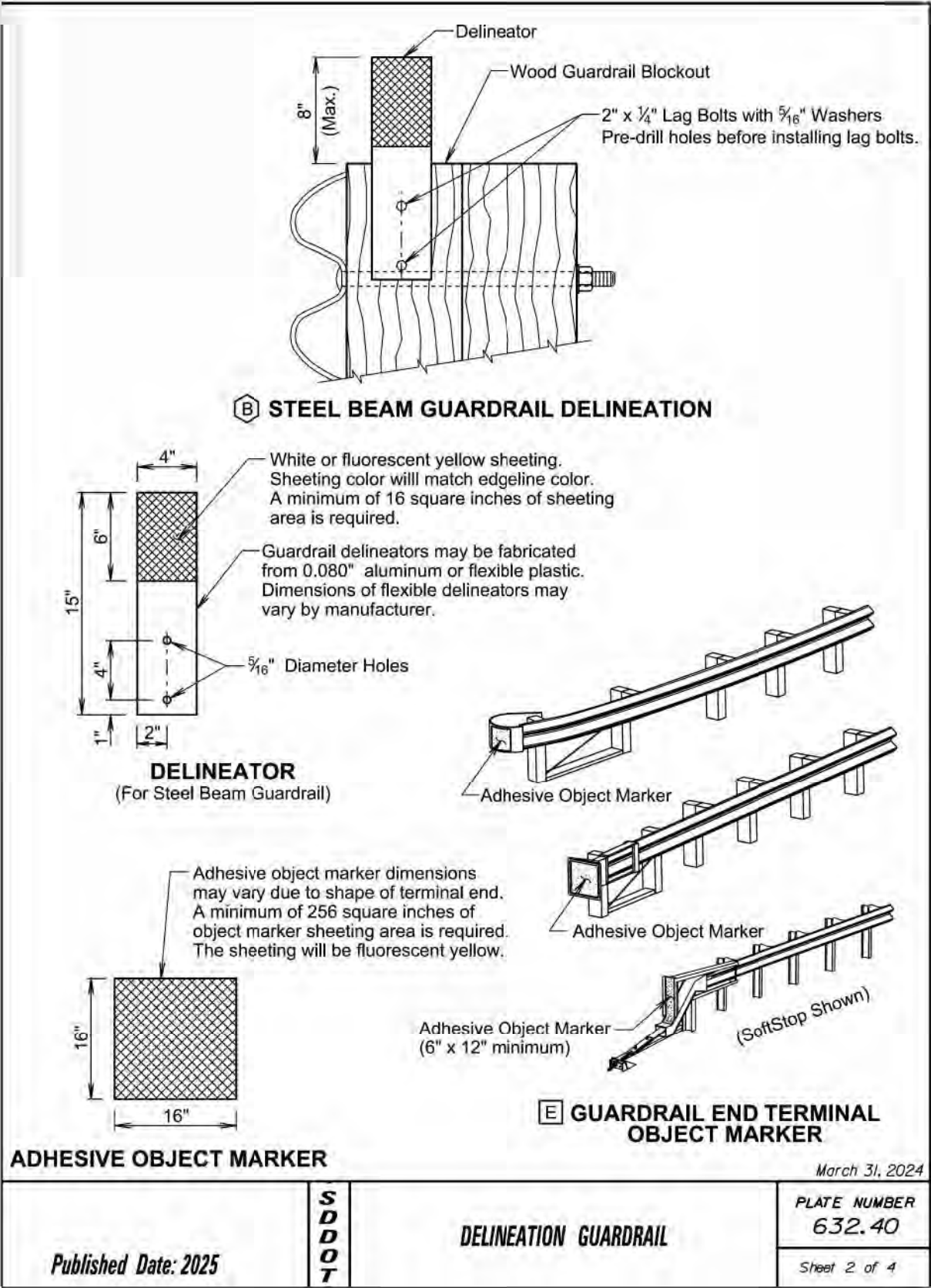



GENERAL NOTES:

The delineation of high tension cable guardrail will be reflective sheeting placed back to back on every third post cap or cable spacer. Maximum spacing of delineation will not exceed 35 feet. The sheeting will be type XI in conformance with ASTM D4956. The color of the reflective sheeting will be the same as the nearest pavement marking.

The delineators for steel beam guardrail and sheeting on 3 cable guardrail (low tension) posts will be covered with a minimum of 16 square inches of reflective sheeting. The reflective sheeting will be type XI in conformance with ASTM D4956. Along two-way roadways the sheeting will be on both sides of the delineators and guardrail posts and will be white in color. For one-way roadways the sheeting will only be required on the side facing traffic and the color will be the same as the nearest pavement marking, yellow on the left side of the roadway and white on the right side.

When steel beam guardrail is attached to a bridge the first delineator will be attached to the post nearest the bridge.

At bridges with guardrail less than 200 feet in length, a minimum of 4 delineators will be placed in addition to the end terminal yellow object marker. The spacing between the delineators will be approximately one third of the length of the guardrail.

At bridges with guardrail 200 feet and greater in length, including bridges that have steel beam guardrail transitioning to 3 cable guardrail (low tension), the delineators will be placed at a spacing of approximately 50 feet. Delineation will extend throughout the length of the guardrail system.

Steel beam guardrail that is not attached to a bridge and is less than 200 feet in length, a minimum of 4 delineators will be placed in addition to the end terminal yellow object markers. The spacing between the delineators will be approximately one third of the length of the guardrail.

Steel beam guardrail that is not attached to a bridge and is 200 feet and greater in length, including steel beam guardrail transitioning to 3 cable guardrail (low tension), the delineators will be placed at a spacing of approximately 50 feet. Delineation will extend throughout the length of the guardrail system.

All costs for furnishing and installing single or back to back guardrail delineation on 3 cable guardrail and steel beam guardrail will be included in the contract unit price per each for "Guardrail Delineator".

All costs for furnishing and installing the reflective sheeting on the cable spacers or post caps for the high tension cable guardrail will be incidental to the respective high tension cable guardrail contract item.

An adhesive object marker will be placed on the end of the W beam guardrail or MGS end terminal. The adhesive object marker dimensions may vary due to the shape of the terminal end. A minimum of 256 square inches of object marker reflective sheeting area is required on end terminals with sufficient surface area. Other end terminals (SoftStop) will require an adhesive object marker with a minimum size of 6" x 12". The reflective sheeting will be fluorescent yellow type XI sheeting in conformance with ASTM D4956. All costs for furnishing and installing the adhesive object marker will be incidental to various contract items.

A type 2 object marker will be placed adjacent to the 3 cable guardrail (low tension) anchor, high tension cable guardrail anchor, and trailing end terminal at the location noted on sheet 1 of this standard plate. The type 2 object marker (6" x 12") will have fluorescent yellow type XI sheeting in conformance with ASTM D4956. All costs for furnishing and installing the type 2 object marker including the steel post, 6" x 12" reflective panel, and hardware will be included in the contract unit price per each for "Type 2 Object Marker" for single-sided and "Type 2 Object Marker Back to Back" for back to back type 2 object markers.

March 31, 2024

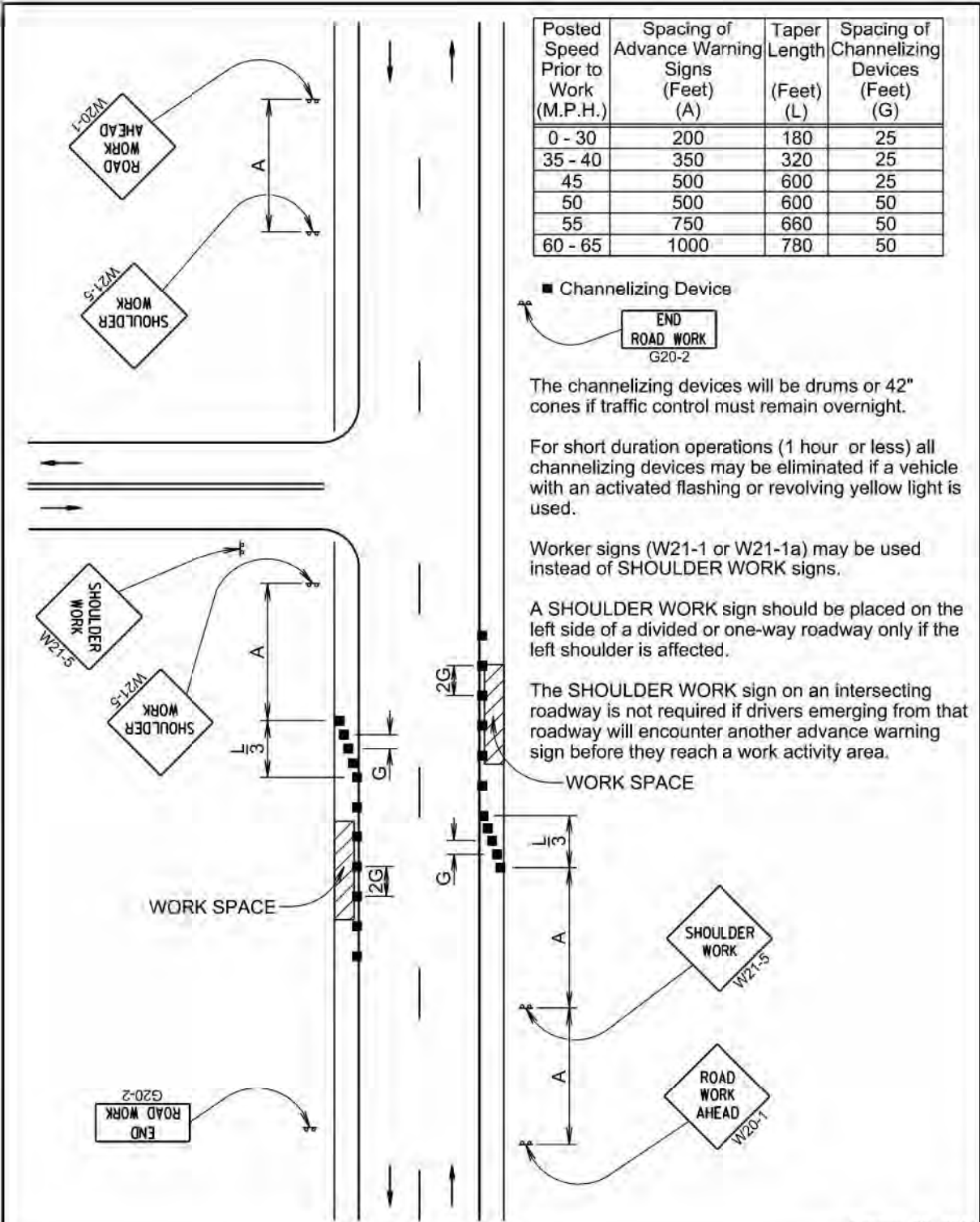

January 22, 2021



STATE OF SOUTH DAKOTA	PROJECT	SHEET NO.	TOTAL SHEETS
	PH 8060 (10)	29	73
Plotting Date: 04/04/25 Revised Date: xx/xx/xx Initials:WAC			

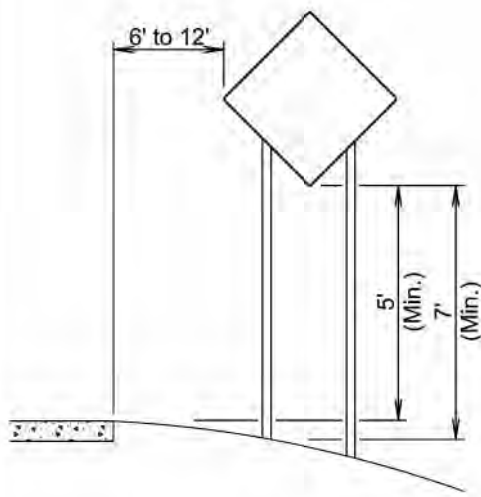

RURAL DISTRICT

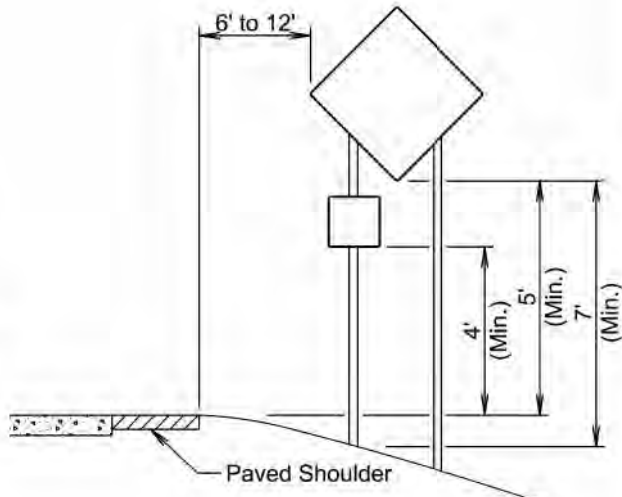

RURAL DISTRICT WITH  
SUPPLEMENTAL PLATE

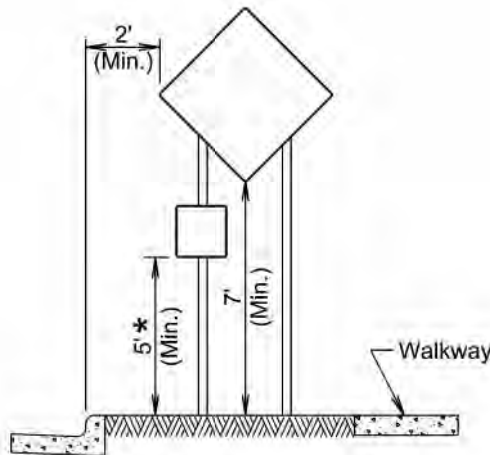

URBAN DISTRICT

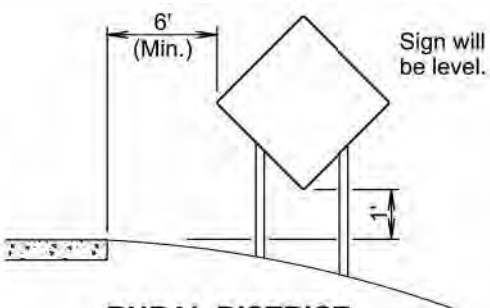

RURAL DISTRICT  
3 DAY MAXIMUM  
(Not applicable to regulatory signs)

\* If the bottom of supplemental plate is mounted lower than 7 feet above a pedestrian walkway, the supplemental plate should not project more than 4" into the pedestrian facility.

January 22, 2021

Published Date: 2025	S D D O T	CRASHWORTHY SIGN SUPPORTS (Typical Construction Signing)	PLATE NUMBER 634.85
			Sheet 1 of 1

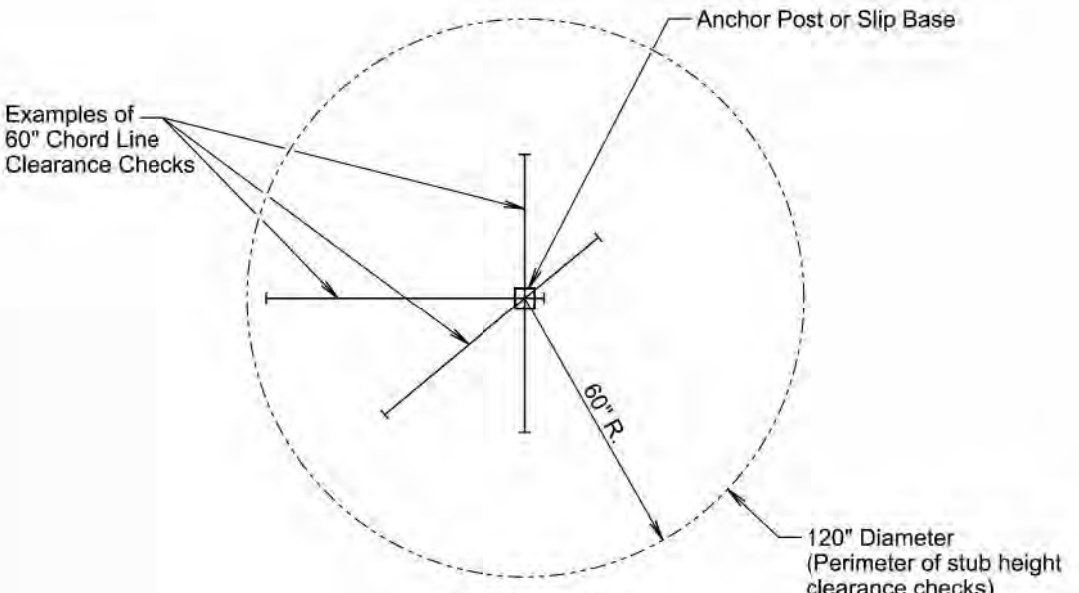

PLAN VIEW  
(Examples of stub height clearance checks)

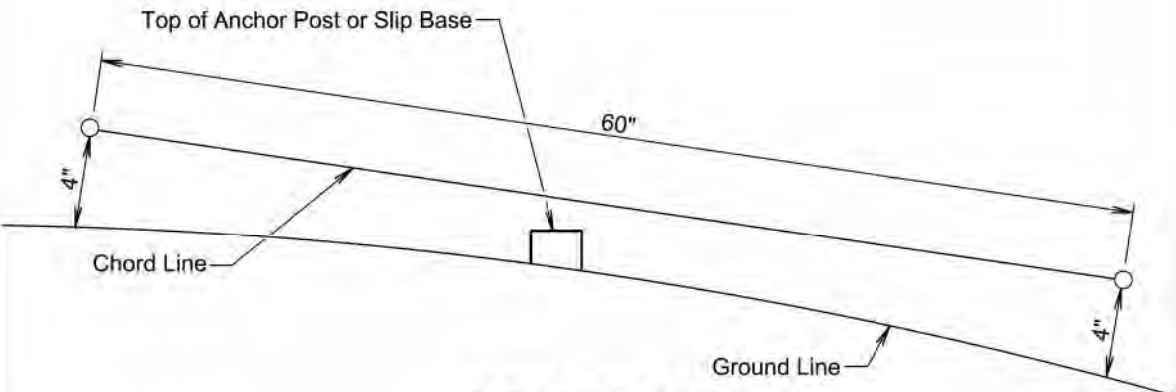

ELEVATION VIEW

GENERAL NOTES:

- The top of anchor posts and slip bases WILL NOT extend above a 60" chord line within a 120" diameter circle around the post with ends 4" above the ground.
- At locations where there is curb and gutter adjacent to the breakaway sign support, the stub height will be a maximum of 4" above the ground line at the localized area adjacent to the breakaway support stub.
- The 4" stub height clearance is not necessary for U-channel lap splices where the support is designed to yield (bend) at the base.

January 22, 2021

Published Date: 2025	S D D O T	BREAKAWAY SUPPORT STUB CLEARANCE	PLATE NUMBER 634.99
			Sheet 1 of 1



STATE OF SOUTH DAKOTA	PROJECT	SHEET NO.	TOTAL SHEETS
	PH 8060 (10)	30	73
Plotting Date: 04/04/25 Revised Date: xx/xx/xx Initials:WAC			

OVERVIEW OF COUNTY



NOT TO SCALE

LEGEND

- County Boundary
- City Boundary
- State Highway
- County Highway
- Gravel or Crushed Rock
- Graded & Drained Earth
- Unimproved
- Primitive Trail
- Bridge

MRM RUN WEST TO EAST  
AND SOUTH TO NORTH

AVENUES RUN NORTH AND SOUTH  
STREETS RUN EAST AND WEST

MRM MAPS AND SIGN REPORTS  
AVAILABLE UPON REQUEST

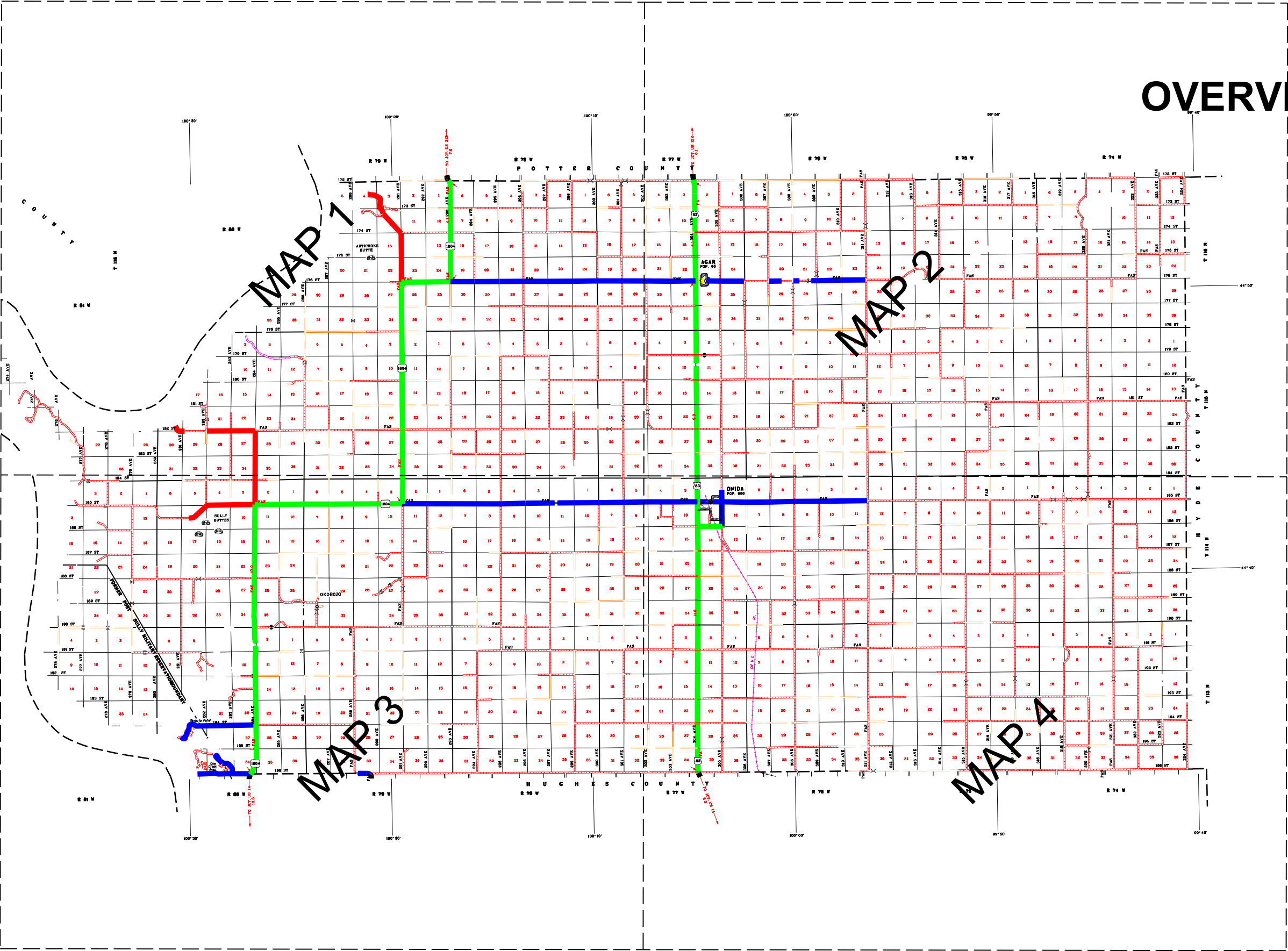



STATE OF SOUTH DAKOTA	PROJECT	SHEET NO.	TOTAL SHEETS
	PH 8060 (10)	31	73
Plotting Date: 04/04/25 Revised Date: xx/xx/xx Initials: WAC			

MAP 1



NOT TO SCALE

LEGEND

- County Boundary
- City Boundary
- State Highway
- County Highway
- Gravel or Crushed Rock
- Graded & Drained Earth
- Unimproved
- Primitive Trail
- Bridge

MRM RUN WEST TO EAST  
AND SOUTH TO NORTH





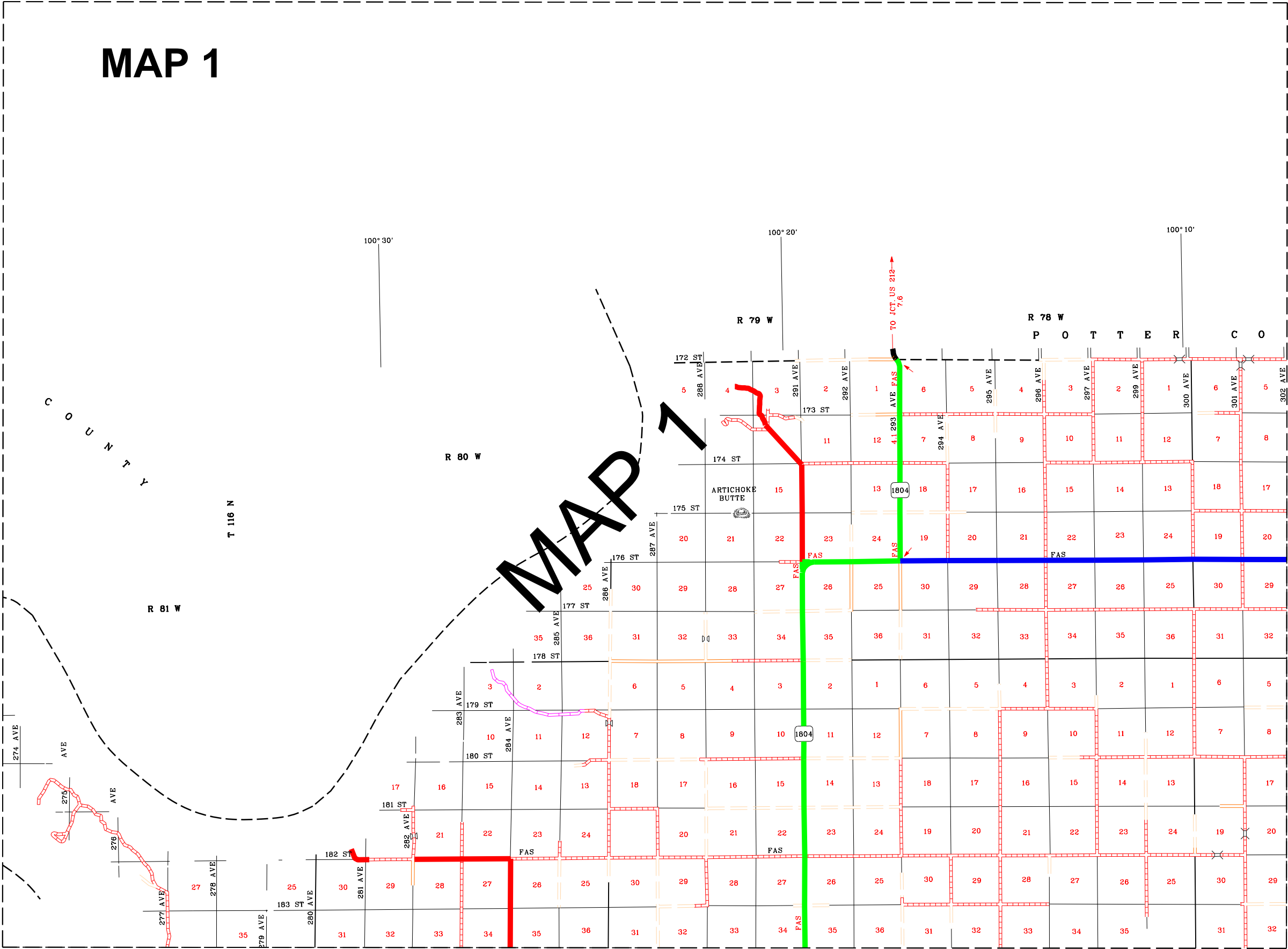



AVENUES RUN NORTH AND SOUTH  
STREETS RUN EAST AND WEST

MRM MAPS AND SIGN REPORTS  
AVAILABLE UPON REQUEST





STATE OF SOUTH DAKOTA	PROJECT	SHEET NO.	TOTAL SHEETS
	PH 8060 (10)	32	73
Plotting Date: 04/04/25 Revised Date: xx/xx/xx Initials:WAC			

<u>LEGEND</u>	
	County Boundary
	City Boundary
	State Highway
	County Highway
	Gravel or Crushed Rock
	Graded & Drained Earth
	Unimproved
	Primitive Trail
	Bridge



FOR BIDDING PURPOSES ONLY

STATE OF SOUTH DAKOTA	PROJECT	SHEET NO.	TOTAL SHEETS
	PH 8060 (10)	33	73

Plotting Date: 04/04/25  
Revised Date: xx/xx/xx  
Initials: WAC



NOT TO SCALE

LEGEND

- County Boundary
- City Boundary
- State Highway
- County Highway
- Gravel or Crushed Rock
- Graded & Drained Earth
- Unimproved
- Primitive Trail
- Bridge

MRM RUN WEST TO EAST  
AND SOUTH TO NORTH

AVENUES RUN NORTH AND SOUTH  
STREETS RUN EAST AND WEST

MRM MAPS AND SIGN REPORTS  
AVAILABLE UPON REQUEST

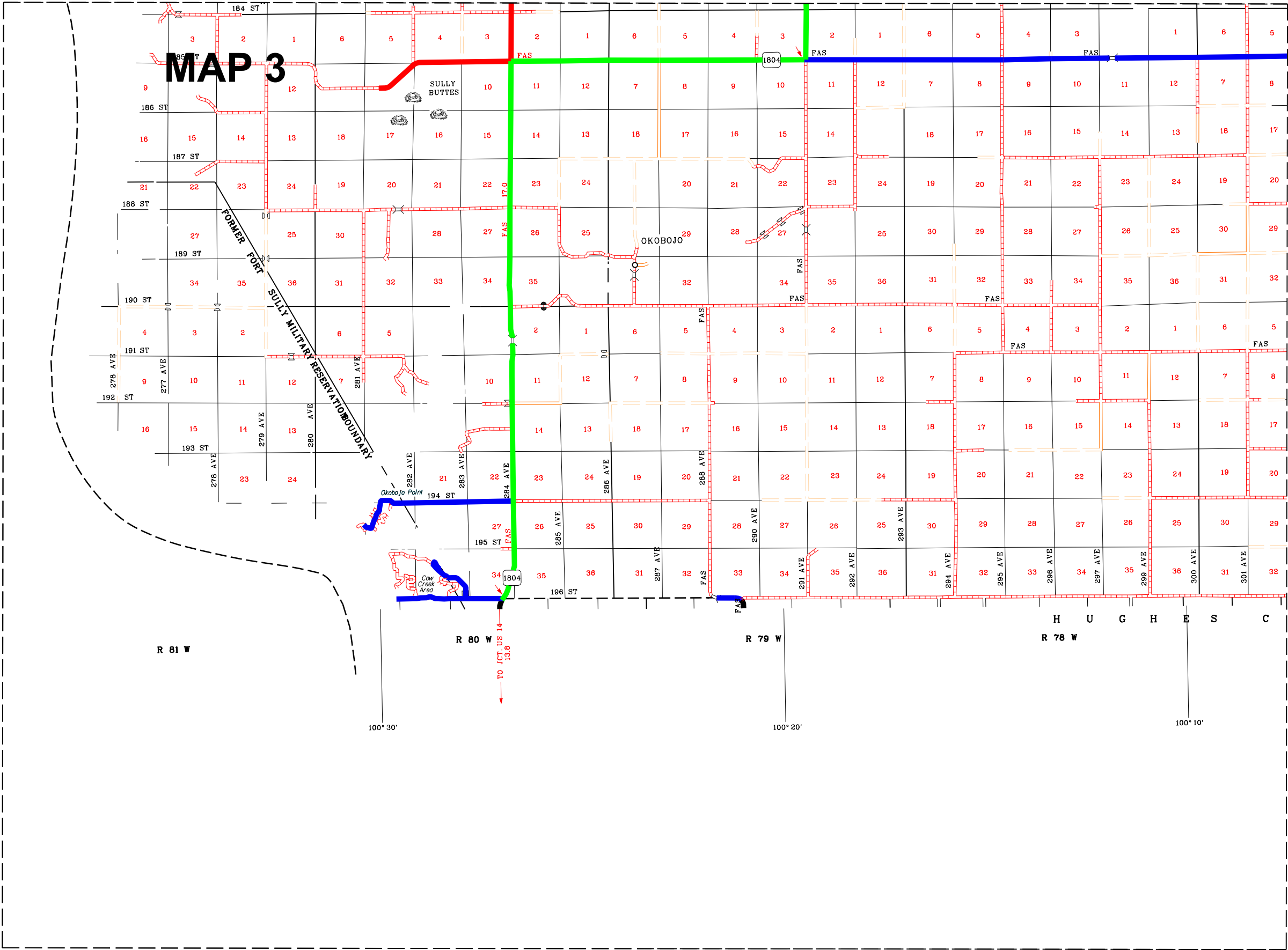











STATE OF SOUTH DAKOTA	PROJECT	SHEET NO.	TOTAL SHEETS
	PH 8060 (10)	34	73
Plotting Date: 04/04/25 Revised Date: xx/xx/xx Initials: WAC			



### LEGEND

- |   |                        |
|---|------------------------|
|  | County Boundary        |
|  | City Boundary          |
|  | State Highway          |
|  | County Highway         |
|  | Gravel or Crushed Rock |
|  | Graded & Drained Earth |
|  | Unimproved             |
|  | Primitive Trail        |
|  | Bridge                 |

MRM RUN WEST TO EAST  
AND SOUTH TO NORTH

AVENUES RUN NORTH AND SOUTH  
STREETS RUN EAST AND WEST

MRM MAPS AND SIGN REPORTS  
AVAILABLE UPON REQUEST





STATE OF SOUTH DAKOTA	PROJECT	SHEET NO.	TOTAL SHEETS
	PH 8060 (10)	35	73
Plotting Date: 04/04/25 Revised Date: 05/12/25 Initials: WAC			

BECK ROAD DISTRICT

Beck Road District is located 0.52 Miles West and 0.26 Miles S of intersection  
of 196th St and SD Hwy 1804 in Hughes County

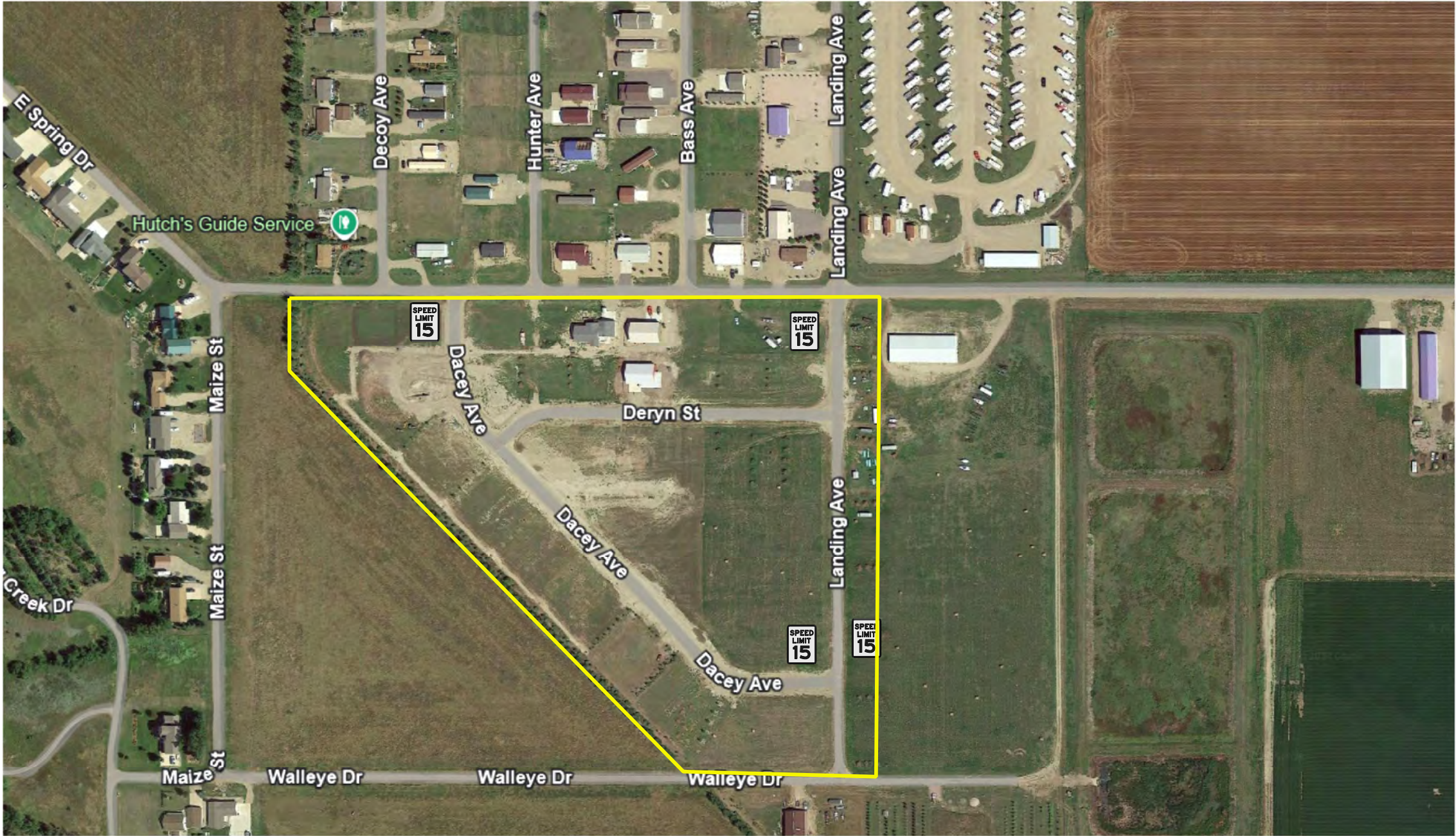

NOT TO SCALE

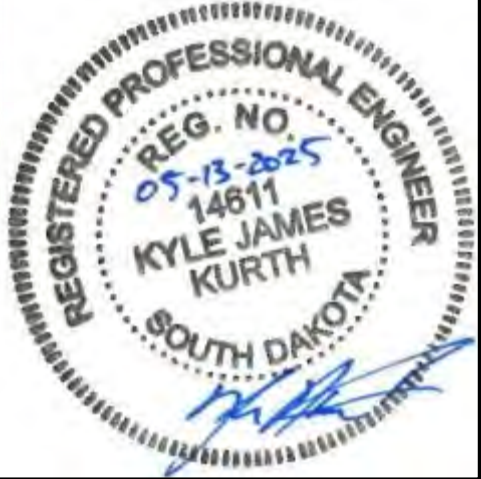



STATE OF SOUTH DAKOTA	PROJECT	SHEET NO.	TOTAL SHEETS
	PH 8060 (10)	36	73
Plotting Date: 04/04/25 Revised Date: xx/xx/xx Initials: WAC			



**LEGEND**

- County Boundary
- City Boundary
- State Highway
- County Highway
- Gravel or Crushed Rock
- Graded & Drained Earth
- No Maintenance
- Primitive Trail
- Bridge

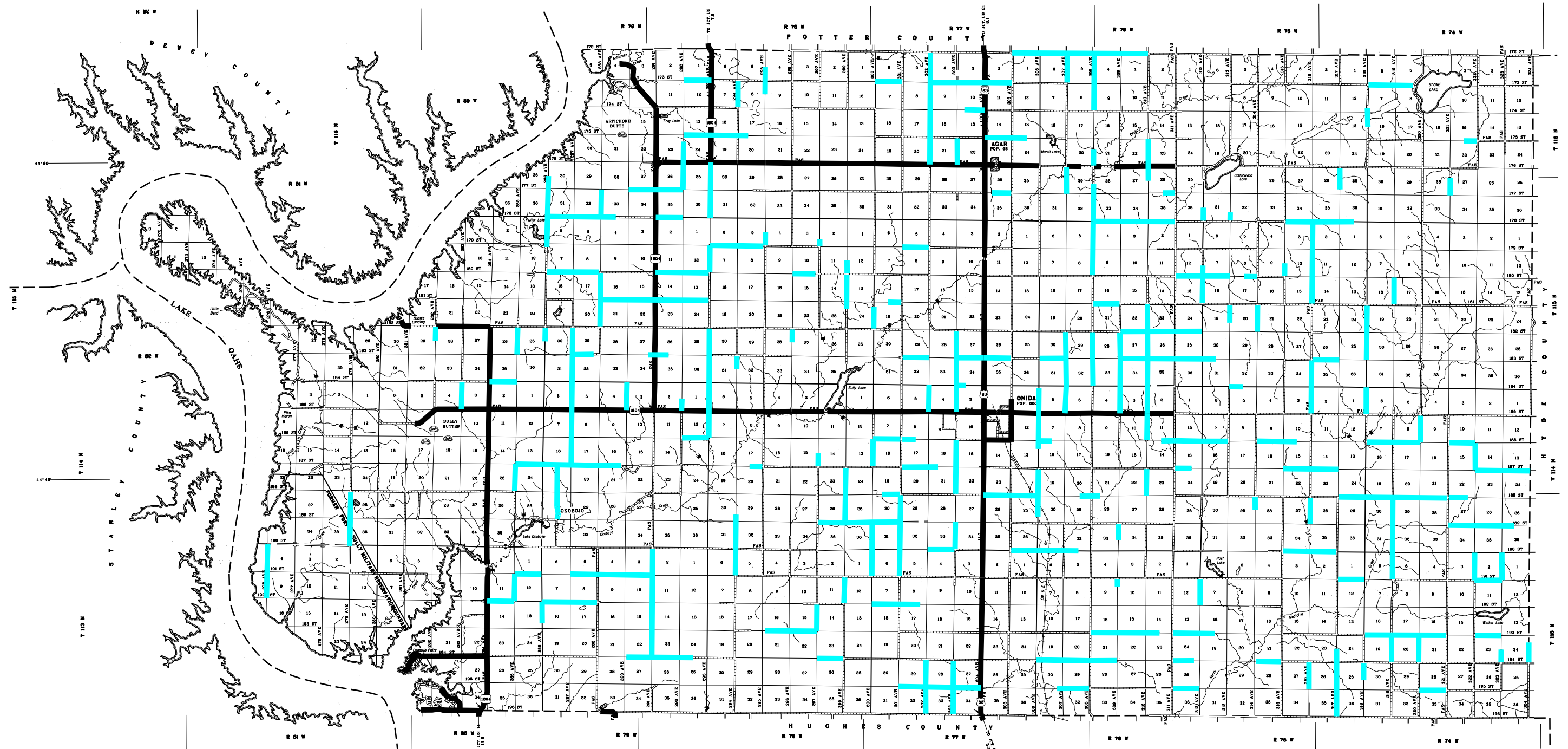



# Table of Permanent Signing - Sully County

FOR BIDDING PURPOSES ONLY

Sign Action: D/S = Discard Salvage, D/R = Discard Remove, R/S = Replace Salvage

STATE OF SOUTH DAKOTA	PROJECT	SHEET NO.	TOTAL SHEETS
	PH 8060 (10)	37	73
Plotting Date: 04/04/25 Revised Date: xx/xx/xx Initials:WAC			

Latitude	Longitude	Route	MRM	Side of Road	Width (in)	Height (in)	Number	Sign Face	Action	Square Footage	Sheeting Type	# of Signs	Post Length	Post Type Desc	Post Matl	Post Action	# of Posts	Ownership	Description	Remarks	Installed SQFT	Installed Post FT
44.89775	-100.18392	172 ST	24.968	South	36	12	D3-1	East,West	NEW	6 IV	IV	2						Sully County	Street Name (297 AVE)			
44.89777	-100.20466	172 ST	24.968	South	36	12	D3-1	North,South	NEW	6 IV	IV	2	9	2" 12 Gauge	SQ TUBE	NEW	1	Sully County	Street Name(172 ST)			
44.89775	-100.18392	172 ST	25.991	South	36	12	D3-1	East,West	NEW	6 IV	IV	2						Sully County	Street Name (299 AVE)			
44.89775	-100.18392	172 ST	25.991	South	36	12	D3-1	North,South	NEW	6 IV	IV	2	9	2" 12 Gauge	SQ TUBE	NEW	1	Sully County	Street Name(172 ST)			
44.89781	-100.13986	172 ST	28.151	North,South			Del7	East,West	R/S	IV	IV	16	7	1.12 Lb/Ft	U-CHANNEL	NEW	8	Sully County	4"x4" White Delineator Back to Back w/Post	10 Salvage		
44.89781	-100.13986	172 ST	28.151	East,West	12	36	OM3-L5	North,South	R/S	IV	IV	2	7			REPL	2	Sully County	Type 3 Flexible Object Marker- Left	Bridge		
44.89781	-100.13986	172 ST	28.151	East,West	12	36	OM3-R5	North,South	R/S	IV	IV	2	7			REPL	2	Sully County	Type 3 Flexible Object Marker- Right	Bridge		
44.89771	-100.12266	172 ST	28.996	South	36	12	D3-1	East,West	NEW	6 IV	IV	2						Sully County	Street Name (302 AVE)			
44.89771	-100.12266	172 ST	28.996	South	36	12	D3-1	North,South	NEW	6 IV	IV	2	9	2" 12 Gauge	SQ TUBE	NEW	1	Sully County	Street Name(172 ST)			
44.89771	-100.10226	172 ST	29.997	South	36	12	D3-1	East,West	NEW	6 IV	IV	2						Sully County	Street Name (303 AVE)			
44.89771	-100.10226	172 ST	29.997	South	36	12	D3-1	North,South	NEW	6 IV	IV	2	9	2" 12 Gauge	SQ TUBE	NEW	1	Sully County	Street Name(172 ST)			
44.89771	-100.06162	172 ST	32.003	South	36	36	W70-2	West	NEW	9 XI	IV	1	11	2" 12 Gauge	SQ TUBE	NEW	2	Sully County	No Maintenance			
44.89771	-100.06162	172 ST	32.003	South	24	18	W70-4	West	NEW	3 XI	IV	1				No Action		Sully County	No Travel Advised			
44.89773	-99.95985	172 ST	36.980	North	36	36	W70-2	East	NEW	9 XI	IV	1	11	2" 12 Gauge	SQ TUBE	NEW	2	Sully County	No Maintenance			
44.89773	-99.95985	172 ST	36.980	North	24	18	W70-4	East	NEW	3 XI	IV	1				No Action		Sully County	No Travel Advised			
44.88010	-100.35324	173 ST	17.237	South	18	18	W13-1P	West	R/S	2.25 XI	IV	1				No Action		Sully County	Advisory Speed (Plaque)(15)			
44.88010	-100.35324	173 ST	17.237	South	30	30	W1-5R	West	R/S	6.25 XI	IV	1	11	2" 12 Gauge	SQ TUBE	REPL	1	Sully County	Winding Road (Right)			
44.87995	-100.35100	173 ST	17.354	North			Del8a	West, Southeast	NEW	IV	IV	2				No Action		Sully County	4" Tubular White Delineator (no post)			
44.87995	-100.35100	173 ST	17.354	North	48	24	W1-6	West, Southeast	NEW	16 XI	IV	2	10	2" 12 Gauge	SQ TUBE	NEW	4	Sully County	One-Direction Large Arrow			
44.87741	-100.34627	173 ST	17.643	South			Del8a	East, North	NEW	IV	IV	2				No Action		Sully County	4" Tubular White Delineator (no post)			
44.87741	-100.34627	173 ST	17.643	South	48	24	W1-6	East, North	NEW	16 XI	IV	2	10	2" 12 Gauge	SQ TUBE	NEW	4	Sully County	One-Direction Large Arrow			
44.87743	-100.34454	173 ST	17.733	North	18	18	W13-1P	East	R/S	2.25 XI	IV	1				No Action		Sully County	Advisory Speed (Plaque)(15)			
44.87743	-100.34454	173 ST	17.733	North	30	30	W1-5R	East	R/S	6.25 XI	IV	1	11	2" 12 Gauge	SQ TUBE	REPL	1	Sully County	Winding Road (Right)			
44.87733	-100.34115	173 ST	17.895	East,West	12	36	OM3-L5	North,South	R/S	IV	IV	2	7			REPL	2	Sully County	Type 3 Flexible Object Marker- Left			
44.87733	-100.34115	173 ST	17.895	East,West	12	36	OM3-R5	North,South	R/S	IV	IV	2	7			REPL	2	Sully County	Type 3 Flexible Object Marker- Right			
44.87738	-100.33949	173 ST	17.975	North	30	30	W14-1	East	NEW	6.25 XI	IV	1	11	2" 12 Gauge	SQ TUBE	NEW	1	Sully County	Dead End			
44.88182	-100.28451	173 ST	20.970	South	36	36	W70-2	East	NEW	9 XI	IV	1	11	2" 12 Gauge	SQ TUBE	NEW	2	Sully County	No Maintenance			
44.88182	-100.28451	173 ST	20.970	South	24	18	W70-4	East	NEW	3 XI	IV	1				No Action		Sully County	No Travel Advised			
44.88170	-100.28530	173 ST	21.009	East	36	12	D3-1	East,West	NEW	6 IV	IV	2						Sully County	Street Name (SD 1084)			
44.88170	-100.28530	173 ST	21.009	East	36	12	D3-1	North,South	NEW	6 IV	IV	2	9	2" 12 Gauge	SQ TUBE	NEW	1	Sully County	Street Name(173 ST)			
44.88169	-100.28409	173 ST	21.033	South	24	30	R2-1	West	NEW	5 IV	IV	1	11	2" 12 Gauge	SQ TUBE	NEW	1	Sully County	Speed Limit(55)			
44.88170	-100.20685	173 ST	24.825	South	30	30	W2-4	West	R/S	6.25 XI	IV	1	11	2" 12 Gauge	SQ TUBE	REPL	1	Sully County	T-Symbol			
44.88183	-100.20444	173 ST	24.942	North	36	12	D3-1	East,West	NEW	6 IV	IV	2						Sully County	Street Name (297 AVE)			
44.88183	-100.20444	173 ST	24.942	North	36	12	D3-1	North,South	NEW	6 IV	IV	2	9	2" 12 Gauge	SQ TUBE	NEW	1	Sully County	Street Name(173 ST)			
44.88202	-100.15361	173 ST	27.483	North	36	36	W70-2	East	NEW	9 XI	IV	1	11	2" 12 Gauge	SQ TUBE	NEW	2	Sully County	No Maintenance			
44.88202	-100.15361	173 ST	27.483	North	24	18	W70-4	East	NEW	3 XI	IV	1				No Action		Sully County	No Travel Advised			
44.88198	-100.14333	173 ST	27.985	North	30	30	W14-1	East	NEW	6.25 XI	IV	1	11	2" 12 Gauge	SQ TUBE	NEW	1	Sully County	Dead End			
44.88195	-100.08209	173 ST	30.975	North	36	36	W70-2	East	NEW	9 XI	IV	1	11	2" 12 Gauge	SQ TUBE	NEW	2	Sully County	No Maintenance			
44.88195	-100.08209	173 ST	30.975	North	24	18	W70-4	East	NEW	3 XI	IV	1				No Action		Sully County	No Travel Advised			
44.88199	-100.08150	173 ST	31.020	North	36	12	D3-1	North,South	NEW	6 IV	IV	2	9	2" 12 Gauge	SQ TUBE	NEW	1	Sully County	Street Name(173 ST)			
44.88199	-100.08150	173 ST	31.020	North	30	12	D3-1	East,West	NEW	5 IV	IV	2						Sully County	Street Name(US 83)			
44.88183	-100.08129	173 ST	31.030	South	36	36	W70-2	West	NEW	9 XI	IV	1	11	2" 12 Gauge	SQ TUBE	NEW	2	Sully County	No Maintenance			
44.88183	-100.08129	173 ST	31.030	South	24	18	W70-4	West	NEW	3 XI	IV	1				No Action		Sully County	No Travel Advised			
44.88193	-100.06152	173 ST	31.980	North	36	36	W70-2	East	NEW	9 XI	IV	1	11	2" 12 Gauge	SQ TUBE	NEW	2	Sully County	No Maintenance			
44.88193	-100.06152	173 ST	31.980	North	24	18	W70-4	East	NEW	3 XI	IV	1				No Action		Sully County	No Travel Advised			
44.88194	-100.06130	173 ST	32.008	North			Del8a	West,East	NEW	IV	IV	1				No Action		Sully County	4" Tubular White Delineator (no post)			
44.88194	-100.06130	173 ST	32.008	North	30	30	R1-1	East	R/S	6.25 XI	IV	1	10	2" 12 Gauge	SQ TUBE	REPL	1	Sully County	Stop			
44.88167	-100.02397	173 ST	33.838	South																		



# Table of Permanent Signing - Sully County

FOR BIDDING PURPOSES ONLY

STATE OF SOUTH DAKOTA	PROJECT	SHEET NO.	TOTAL SHEETS
	PH 8060 (10)	38	73
Plotting Date: 04/04/25 Revised Date: xx/xx/xx Initials:WAC			

Sign Action: D/S = Discard Salvage, D/R = Discard Remove, R/S = Replace Salvage

Latitude	Longitude	Route	MRM	Side of Road	Width (in)	Height (in)	Number	Sign Face	Action	Square Footage	Sheeting Type	# of Signs	Post Length	Post Type Desc	Post Matrl	Post Action	# of Posts	Ownership	Description	Remarks	Installed SQFT	Installed Post Fl
44.86749	-100.28442	174 ST	21.014	North	36	12	D3-1	East,West	NEW	6 IV		2						Sully County	Street Name(SD 1804)			
44.86734	-100.28403	174 ST	21.033	South	24	30	R2-1	West	NEW	5 IV		1	11	2" 12 Gauge	SQ TUBE	NEW	1	Sully County	Speed Limit(55)			
44.86726	-100.26733	174 ST	21.855	South	18	18	W13-1P	West	R/S	2.25 XI		1				No Action		Sully County	Advisory Speed (Plaque)(15)			
44.86726	-100.26733	174 ST	21.855	South	30	30	W1-1R	West	R/S	6.25 XI		1	11	2" 12 Gauge	SQ TUBE	REPL	1	Sully County	Turn (Right)			
44.86734	-100.26506	174 ST	21.962	North	36	12	D3-1	North,South	NEW	6 IV		2	9	2" 12 Gauge	SQ TUBE	NEW	1	Sully County	Street Name(174 ST)			
44.86734	-100.26506	174 ST	21.962	North	36	12	D3-1	East,West	NEW	6 IV		2						Sully County	Street Name(294 AVE)			
44.86735	-100.22243	174 ST	24.115	North	30	30	W2-4	East	R/S	6.25 XI		1	11	2" 12 Gauge	SQ TUBE	REPL	1	Sully County	T-Symbol			
44.86724	-100.20777	174 ST	24.824	North,South	6	12	DM2-2Va	East,West	NEW	IV		4	7	1.12 Lb/Ft	U-CHANNEL	NEW	2	Sully County	Type 2 Object Marker Back-to-back (6"x12")			
44.86736	-100.18353	174 ST	26.011	North	36	12	D3-1	North,South	NEW	6 IV		2	9	2" 12 Gauge	SQ TUBE	NEW	1	Sully County	Street Name(174 ST)			
44.86736	-100.18353	174 ST	26.011	North	36	12	D3-1	East,West	NEW	6 IV		2						Sully County	Street Name(299 AVE)			
44.86740	-100.16572	174 ST	26.891	South	18	18	W13-1P	West	R/S	2.25 XI		1				No Action		Sully County	Advisory Speed (Plaque)(15)			
44.86740	-100.16572	174 ST	26.891	South	30	30	W1-1R	West	R/S	6.25 XI		1	11	2" 12 Gauge	SQ TUBE	REPL	1	Sully County	Turn (Right)			
44.86740	-100.16572	174 ST	27.016	South	36	12	D3-1	North,South	NEW	6 IV		2	9	2" 12 Gauge	SQ TUBE	NEW	1	Sully County	Street Name(174 ST)			
44.86740	-100.16572	174 ST	27.016	South	36	12	D3-1	East,West	NEW	6 IV		2						Sully County	Street Name(300 AVE)			
44.86741	-100.08194	174 ST	30.970	North	36	36	W70-2	East	NEW	9 XI		1	11	2" 12 Gauge	SQ TUBE	NEW	2	Sully County	No Maintenance			
44.86741	-100.08194	174 ST	30.970	North	24	18	W70-4	East	NEW	3 XI		1				No Action		Sully County	No Travel Advised			
44.86742	-100.08138	174 ST	31.017	East	36	12	D3-1	North,South	R/S	6 IV		2	9	2" 12 Gauge	SQ TUBE	REPL	1	Sully County	Street Name(174 ST)			
44.86742	-100.08138	174 ST	31.017	East	30	12	D3-1	East,West	R/S	5 IV		2						Sully County	Street Name(US 83)			
44.86731	-100.08088	174 ST	31.030	South	24	30	R2-1	West	NEW	5 IV		1	11	2" 12 Gauge	SQ TUBE	NEW	1	Sully County	Speed Limit(55)			
44.86729	-100.06143	174 ST	31.990	South			Del8a	West,East	NEW	IV		1				No Action		Sully County	4" Tubular White Delineator (no post)			
44.86729	-100.06143	174 ST	31.990	South	30	30	R1-1	West	R/S	6.25 XI		1	10	2" 12 Gauge	SQ TUBE	REPL	1	Sully County	Stop			
44.86741	-100.06115	174 ST	32.005	North			Del8a	West,East	NEW	IV		1				No Action		Sully County	4" Tubular White Delineator (no post)			
44.86741	-100.06115	174 ST	32.005	North	30	30	R1-1	East	R/S	6.25 XI		1	10	2" 12 Gauge	SQ TUBE	REPL	1	Sully County	Stop			
44.86721	-99.98053	174 ST	35.989	North	36	12	D3-1	North,South	NEW	6 IV		2	9	2" 12 Gauge	SQ TUBE	NEW	1	Sully County	Street Name(174 ST)			
44.86721	-99.98053	174 ST	35.969	North	36	12	D3-1	East,West	NEW	6 IV		2						Sully County	Street Name(309 AVE)			
44.86717	-99.97905	174 ST	36.037	North,South	6	12	DM2-2Va	East,West	NEW	IV		4	7	1.12 Lb/Ft	U-CHANNEL	NEW	2	Sully County	Type 2 Object Marker Back-to-back (6"x12")			
44.86726	-99.96373	174 ST	36.790	North,South	6	12	DM2-2Va	East,West	R/S	IV		8	7	1.12 Lb/Ft	U-CHANNEL	REPL	4	Sully County	Type 2 Object Marker Back-to-back (6"x12")	2 Pipe		
44.86723	-99.96229	174 ST	36.861	North,South	6	12	DM2-2Va	East,West	R/S	IV		4	7	1.12 Lb/Ft	U-CHANNEL	REPL	2	Sully County	Type 2 Object Marker Back-to-back (6"x12")			
44.86723	-99.96086	174 ST	36.938	South	30	30	W1-2L	West	R/S	6.25 XI		1	11	2" 12 Gauge	SQ TUBE	REPL	1	Sully County	Side Road (Left)			
44.86735	-99.95982	174 ST	36.974	North	36	12	D3-1	North,South	NEW	6 IV		2	9	2" 12 Gauge	SQ TUBE	NEW	1	Sully County	Street Name(174 ST)			
44.86721	-99.98053	174 ST	36.974	North	36	12	D3-1	East,West	NEW	6 IV		2						Sully County	Street Name(311 AVE)			
44.86745	-99.93969	174 ST	36.975	North	36	12	D3-1	North,South	NEW	6 IV		2	9	2" 12 Gauge	SQ TUBE	NEW	1	Sully County	Street Name(174 ST)			
44.86745	-99.93969	174 ST	36.975	North	36	12	D3-1	East,West	NEW	6 IV		2						Sully County	Street Name(311 AVE)			
44.86733	-99.95504	174 ST	37.213	North	30	30	W2-2R	East	R/S	6.25 XI		1	11	2" 12 Gauge	SQ TUBE	REPL	1	Sully County	Side Road (Right)			
44.86731	-99.93971	174 ST	37.956	South			Del8a	West,East	NEW	IV		1				No Action		Sully County	4" Tubular White Delineator (no post)			
44.86731	-99.93971	174 ST	37.956	South	30	30	R1-1	West	R/S	6.25 XI		1	10	2" 12 Gauge	SQ TUBE	REPL	1	Sully County	Stop			
44.85303	-100.28509	175 ST	20.980	South	36	36	W70-2	East	NEW	9 XI		1	11	2" 12 Gauge	SQ TUBE	NEW	2	Sully County	No Maintenance			
44.85303	-100.28509	175 ST	20.980	South	24	18	W70-4	East	NEW	3 XI		1				No Action		Sully County	No Travel Advised			
44.85301	-100.28443	175 ST	21.010	North	36	12	D3-1	North,South	NEW	6 IV		2	9	2" 12 Gauge	SQ TUBE	NEW	1	Sully County	Street Name(175 ST)			
44.85301	-100.28443	175 ST	21.010	North	36	12	D3-1	East,West	NEW	6 IV		2						Sully County	Street Name(SD 1804)			
44.85275	-100.28431	175 ST	21.025	South	36	36	W70-2	East	NEW	9 XI		1	11	2" 12 Gauge	SQ TUBE	NEW	2	Sully County	No Maintenance			
44.85275	-100.28431	175 ST	21.025	South	24	18	W70-4	East	NEW	3 XI		1				No Action		Sully County	No Travel Advised			
44.85292	-100.26514	175 ST	21.980	South	36	36	W70-2	East	NEW	9 XI		1	11	2" 12 Gauge	SQ TUBE	NEW	2	Sully County	No Maintenance			
44.85292	-100.26514	175 ST	21.980	South	24	18	W70-4	East	NEW	3 XI		1				No Action		Sully County	No Travel Advised			
44.85291	-100.26473	175 ST	22.010	North	36	12	D3-1	North,South	NEW	6 IV		2	9	2" 12 Gauge	SQ TUBE	NEW	1	Sully County	Street Name(175 ST)			
44.85291	-100.26473	175 ST	22.010	North	36	12	D3-1	East,West	NEW	6 IV		2						Sully County	Street Name(294 AVE)			
44.85274	-100.26457	175 ST	22.020	South	36	36	W70-2	East	NEW	9 XI		1	11	2" 12 Gauge	SQ TUBE	NEW	2	Sully County	No Maintenance			
44.85274	-100.26457	175 ST	22.020	South	24	18	W70-4	East	NEW	3 XI		1				No Action						



Table of Permanent Signing - Sully County

Sign Action: D/S = Discard Salvage, D/R = Discard Remove, R/S = Replace Salvage

STATE OF SOUTH DAKOTA	PROJECT	SHEET NO.	TOTAL SHEETS
	PH 8060 (10)	39	73
Plotting Date: 04/04/25 Revised Date: xx/xx/xx Initials:WAC			

Latitude	Longitude	Route	MRM	Side of Road	Width (in)	Height (in)	Number	Sign Face	Action	Square Footage	Sheeting Type	# of Signs	Post Length	Post Type Desc	Post Matri	Post Action	# of Posts	Ownership	Description	Remarks	Installed SQFT	Installed Post JT
44.84507	-99.89536	176 ST	40.294	North			W1-2L		D/S									Sully County	Discard Curve (Left)			
44.84510	-99.89426	176 ST	40.325	South	18	24	SPECIAL	West	NEW	3	IV	1	9	2" 12 Gauge	SQ TUBE	REPL	1	Sully County	NO PARKING ON BRIDGE			
44.84510	-99.89426	176 ST	40.338	North,South			Del7	East,West	R/S		IV	32	7	1.12 Lb/Ft	U-CHANNEL	NEW	16	Sully County	4"x4" White Delineator Back to Back w/Post	Bridge, 8 Salvage		
44.84510	-99.89426	176 ST	40.338	North,South	12	36	OM3-LS	East,West	R/S		IV	2	7			REPL	2	Sully County	Type 3 Flexible Object Marker- Left	Bridge		
44.84510	-99.89426	176 ST	40.338	North,South	12	36	OM3-RS	East,West	R/S		IV	2	7			REPL	2	Sully County	Type 3 Flexible Object Marker- Right	Bridge		
44.84510	-99.89426	176 ST	40.350	North	18	24	SPECIAL	East	R/S	3	IV	1	9	2" 12 Gauge	SQ TUBE	REPL	1	Sully County	NO PARKING ON BRIDGE			
44.84525	-99.89310	176 ST	40.395	North			Del8a	South,North	NEW		IV	2				No Action		Sully County	4" Tubular White Delineator (no post)			
44.84525	-99.89310	176 ST	40.395	North	48	24	W1-6	East,North	NEW	16	XI	2	10	2" 12 Gauge	SQ TUBE	NEW	4	Sully County	One-Direction Large Arrow			
44.84331	-99.88991	176 ST	40.604	North			Del8a	South,North	NEW		IV	2				No Action		Sully County	4" Tubular White Delineator (no post)			
44.84331	-99.88991	176 ST	40.604	North	48	24	W1-6	East,North	NEW	16	XI	2	10	2" 12 Gauge	SQ TUBE	NEW	4	Sully County	One-Direction Large Arrow			
44.84237	-99.88992	176 ST	40.659	West	18	18	W13-1P	North	NEW	2.25	XI	1				No Action		Sully County	Advisory Speed (Plaque)(45)			
44.84237	-99.88992	176 ST	40.659	West	30	30	W1-2L	North	R/S	6.25	XI	1	11	2" 12 Gauge	SQ TUBE	REPL	1	Sully County	Curve (Left)			
44.84131	-99.88970	176 ST	40.738	East	18	18	W13-1P	South	NEW	2.25	XI	1				No Action		Sully County	Advisory Speed (Plaque)(45)			
44.84131	-99.88970	176 ST	40.738	East	30	30	W1-2L	South	R/S	6.25	XI	1	11	2" 12 Gauge	SQ TUBE	REPL	1	Sully County	Curve (Left)	Salvage @ 40.782		
44.83975	-99.88881	176 ST	40.891	South			Del8a	South,North	NEW		IV	2				No Action		Sully County	4" Tubular White Delineator (no post)			
44.83975	-99.88881	176 ST	40.891	South	48	24	W1-6	East,North	NEW	16	XI	2	10	2" 12 Gauge	SQ TUBE	NEW	4	Sully County	One-Direction Large Arrow			
44.83856	-99.88356	176 ST	41.162	North	18	18	W13-1P	East	NEW	2.25	XI	1				No Action		Sully County	Advisory Speed (Plaque)(45)			
44.83856	-99.88356	176 ST	41.162	North	30	30	W1-2R	East	R/S	6.25	XI	1	11	2" 12 Gauge	SQ TUBE	REPL	1	Sully County	Curve (Right)			
44.83835	-99.81748	176 ST	44.415	South	36	36	W70-2	North	NEW	9	XI	1	11	2" 12 Gauge	SQ TUBE	NEW	2	Sully County	No Maintenance			
44.83835	-99.81748	176 ST	44.415	South	24	18	W70-4	North	NEW	3	XI	1				No Action		Sully County	No Travel Advised			
44.83834	-99.81727	176 ST	44.426	South	36	12	D3-1	North,South	NEW	6	IV	2	9	2" 12 Gauge	SQ TUBE	NEW	1	Sully County	Street Name(176 ST)			
44.83834	-99.81727	176 ST	44.426	South	36	12	D3-1	East,West	NEW	6	IV	2						Sully County	Street Name(317 AVE)			
44.83853	-99.79715	176 ST	45.427	North	36	12	D3-1	North,South	NEW	6	IV	2	9	2" 12 Gauge	SQ TUBE	NEW	1	Sully County	Street Name(176 ST)			
44.83853	-99.79715	176 ST	45.427	North	36	12	D3-1	East,West	NEW	6	IV	2						Sully County	Street Name(318 AVE)			
44.83814	-99.72851	176 ST	48.796	North,South	6	12	OM2-2Va	East,West	R/S		IV	8	7	1.12 Lb/Ft	U-CHANNEL	REPL	4	Sully County	Type 2 Object Marker Back-to-back (6"x12")			
44.83791	-99.71814	176 ST	49.306	South	18	18	W13-1P	West	R/S	2.25	XI	1				No Action		Sully County	Advisory Speed (Plaque)(15)			
44.83791	-99.71814	176 ST	49.306	South	30	30	W1-1L	West	R/S	6.25	XI	1	11	2" 12 Gauge	SQ TUBE	REPL	1	Sully County	Turn (Left)			
44.82364	-100.32559	177 ST	18.985	North	36	36	W70-2	East	NEW	9	XI	1	11	2" 12 Gauge	SQ TUBE	NEW	2	Sully County	No Maintenance			
44.82364	-100.32559	177 ST	18.985	North	24	18	W70-4	East	NEW	3	XI	1				No Action		Sully County	No Travel Advised			
44.82365	-100.32516	177 ST	19.010	North	36	12	D3-1	East,West	NEW	6	IV	2						Sully County	Street Name (SD 1804)			
44.82365	-100.32516	177 ST	19.010	North	36	12	D3-1	North,South	NEW	6	IV	2	9	2" 12 Gauge	SQ TUBE	NEW	1	Sully County	Street Name(177 ST)			
44.82352	-100.32480	177 ST	19.020	South	36	36	W70-2	East	NEW	9	XI	1	11	2" 12 Gauge	SQ TUBE	NEW	2	Sully County	No Maintenance			
44.82352	-100.32480	177 ST	19.020	South	24	18	W70-4	East	NEW	3	XI	1				No Action		Sully County	No Travel Advised			
44.82385	-100.22475	177 ST	23.976	North	30	30	W14-1	East	NEW	6.25	XI	1	11	2" 12 Gauge	SQ TUBE	NEW	1	Sully County	Dead End			
44.82375	-100.22432	177 ST	23.989	South			Del8a	West,East	NEW		IV	2				No Action		Sully County	4" Tubular White Delineator (no post)			
44.82375	-100.22432	177 ST	23.989	South	36	36	R1-2	West	R/S	9	XI	1	10	2" 12 Gauge	SQ TUBE	REPL	1	Sully County	Yield 36x36			
44.82390	-100.22393	177 ST	24.005	North	36	12	D3-1	East,West	NEW	6	IV	2						Sully County	Street Name (297 AVE)			
44.82390	-100.22393	177 ST	24.005	North	36	12	D3-1	North,South	NEW	6	IV	2	9	2" 12 Gauge	SQ TUBE	NEW	1	Sully County	Street Name(177 ST)			
44.82369	-100.09443	177 ST	24.007	North			Del8a	West,East	NEW		IV	2				No Action		Sully County	4" Tubular White Delineator (no post)			
44.82388	-100.22393	177 ST	24.007	North	36	36	R1-2	East	R/S	9	XI	1	10	2" 12 Gauge	SQ TUBE	REPL	1	Sully County	Yield 36x36			
44.82388	-100.16265	177 ST	27.015	South	36	12	D3-1	North,South	NEW	6	IV	2	9	2" 12 Gauge	SQ TUBE	NEW	1	Sully County	Street Name(177 ST)			
44.82388	-100.16265	177 ST	27.015	South	36	12	D3-1	East,West	NEW	6	IV	2						Sully County	Street Name(301 AVE)			
44.82397	-100.14225	177 ST	28.018	North	36	12	D3-1	North,South	NEW	6	IV	2	9	2" 12 Gauge	SQ TUBE	NEW	1	Sully County	Street Name(177 ST)			
44.82397	-100.14225	177 ST	28.018	North	36	12	D3-1	East,West	NEW	6	IV	2						Sully County	Street Name(301 AVE)			
44.82369	-100.10148	177 ST	30.020	South	36	12	D3-1	North,South	R/S	6	IV	2	9	2" 12 Gauge	SQ TUBE	REPL	1	Sully County	Street Name(177 ST)			
44.82369	-100.10148	177 ST	30.020	South	36	12	D3-1	East,West	R/S	6	IV	2						Sully County	Street Name(303 AVE)			
44.82337	-100.09457	177 ST	30.354	South	30	30	W14-1	North	NEW	6.25	XI	1	11	2" 12 Gauge	SQ TUBE	NEW	1	Sully County	Dead End			
44.82386	-100.08192	177 ST	30.360	South	36	12	D3-1	North,South	R/S	6	IV	2	9	2" 12 Gauge	S							



# Table of Permanent Signing - Sully County

FOR BIDDING PURPOSES ONLY

Sign Action: D/S = Discard Salvage, D/R = Discard Remove, R/S = Replace Salvage

STATE OF SOUTH DAKOTA	PROJECT	SHEET NO.	TOTAL SHEETS
	PH 8060 (10)	40	73
Plotting Date: 04/04/25 Revised Date: xx/xx/xx Initials:WAC			

Latitude	Longitude	Route	M/RM	Side of Road	Width (In)	Height (In)	Number	Sign Face	Action	Square Footage	Sheeting Type	# of Signs	Post Length	Post Type Desc	Post Matrl	Post Action	# of Posts	Ownership	Description	Remarks	Installed SQFT	Installed Post FT
44.80963	-99.85774	178 ST	41.960	North	36	12	D3-1	North,South	NEW	6	V	2	9	2" 12 Gauge	SQ TUBE	NEW	1	Sully County	Street Name(178 ST)	NE Corner		
44.80963	-99.85774	178 ST	41.960	North	36	12	D3-1	East,West	NEW	6	V	2						Sully County	Street Name(315 AVE)			
44.80948	-99.85757	178 ST	41.970	South	36	36	W70-2	West	NEW	9	XI	1	11	2" 12 Gauge	SQ TUBE	NEW	2	Sully County	No Maintenance			
44.80948	-99.85757	178 ST	41.970	South	24	18	W70-4	West	NEW	3	XI	1				No Action		Sully County	No Travel Advised			
44.80940	-99.83775	178 ST	42.944	Southwest	36	12	D3-1	North,South	NEW	6	V	2	9	2" 12 Gauge	SQ TUBE	NEW	1	Sully County	Street Name(178 ST)	NE Corner		
44.80940	-99.83775	178 ST	42.944	Southwest	36	12	D3-1	East,West	NEW	6	V	2						Sully County	Street Name(316 AVE)			
44.79406	-100.41586	179 ST	14.474	North,South	6	12	OM2-2Va	East,West	NEW		V	8	7	1.12 Lb/Ft	U-CHANNEL	NEW	4	Sully County	Type 2 Object Marker Back-to-back (6"x12")			
44.79401	-100.41349	179 ST	14.590	South	18	18	W13-1P	West	R/S	2.25	XI	1				No Action		Sully County	Advisory Speed (Plaque)(15)			
44.79401	-100.41349	179 ST	14.590	South	30	30	W1-3R	West	R/S	6.25	XI	1	11	2" 12 Gauge	SQ TUBE	REPL	1	Sully County	Reverse Turn (Right)	Salvage @ 14.627		
44.79375	-100.41126	179 ST	14.706	South			Del8a	South,North	NEW		V	2				No Action		Sully County	4" Tubular White Delineator (no post)			
44.79375	-100.41126	179 ST	14.706	South	48	24	W1-6	East,North	NEW	16	XI	2	10	2" 12 Gauge	SQ TUBE	NEW	4	Sully County	One-Direction Large Arrow			
44.79307	-100.40851	179 ST	14.841	North	18	18	W13-1P	East	R/S	2.25	XI	1				No Action		Sully County	Advisory Speed (Plaque)(15)			
44.79307	-100.40851	179 ST	14.841	North	30	30	W1-3R	East	R/S	6.25	XI	1	11	2" 12 Gauge	SQ TUBE	REPL	1	Sully County	Reverse Turn (Right)			
44.79252	-100.40675	179 ST	14.934	South	18	18	W13-1P	West	R/S	2.25	XI	1				No Action		Sully County	Advisory Speed (Plaque)(15)			
44.79252	-100.40675	179 ST	14.934	South	30	30	W1-1R	West	R/S	6.25	XI	1	11	2" 12 Gauge	SQ TUBE	REPL	1	Sully County	Turn (Right)			
44.79250	-100.40627	179 ST	14.952	North	30	30	W14-1	East	R/S	6.25	XI	1	11	2" 12 Gauge	SQ TUBE	REPL	1	Sully County	Dead End			
44.49454	-100.24366	179 ST	22.990	South	36	36	W70-2	East	NEW	9	XI	1	11	2" 12 Gauge	SQ TUBE	NEW	2	Sully County	No Maintenance			
44.49454	-100.24366	179 ST	22.990	South	24	18	W70-4	East	NEW	3	XI	1				No Action		Sully County	No Travel Advised			
44.79467	-100.24057	179 ST	23.145	North	18	18	W13-1P	East	R/S	2.25	XI	1				No Action		Sully County	Advisory Speed (Plaque)(15)			
44.79467	-100.24057	179 ST	23.145	North	30	30	W1-1L	East	R/S	6.25	XI	1	11	2" 12 Gauge	SQ TUBE	REPL	1	Sully County	Turn (Left)			
44.79457	-100.22615	179 ST	23.851	South	18	18	W13-1P	West	R/S	2.25	XI	1				No Action		Sully County	Advisory Speed (Plaque)(15)			
44.79457	-100.22615	179 ST	23.851	South	30	30	W2-2L	West	R/S	6.25	XI	1	11	2" 12 Gauge	SQ TUBE	REPL	1	Sully County	Side Road (Left)			
44.79471	-100.22346	179 ST	23.980	North	36	12	D3-1	North,South	NEW	6	V	2	9	2" 12 Gauge	SQ TUBE	NEW	1	Sully County	Street Name(179 ST)			
44.79471	-100.22346	179 ST	23.980	North	36	12	D3-1	East,West	NEW	6	V	2						Sully County	Street Name(296 AVE)			
44.79457	-100.20470	179 ST	24.901	South	18	18	W13-1P	West	R/S	2.25	XI	1				No Action		Sully County	Advisory Speed (Plaque)(15)			
44.79457	-100.20470	179 ST	24.901	South	30	30	W1-1R	West	R/S	6.25	XI	1	11	2" 12 Gauge	SQ TUBE	REPL	1	Sully County	Turn (Right)			
44.79467	-100.20335	179 ST	24.970	North	36	12	D3-1	North,South	NEW	6	V	2	9	2" 12 Gauge	SQ TUBE	NEW	1	Sully County	Street Name(179 ST)			
44.79467	-100.20335	179 ST	24.970	North	36	12	D3-1	East,West	NEW	6	V	2						Sully County	Street Name(297 AVE)			
44.79483	-100.12185	179 ST	28.980	North	36	36	W70-2	East	NEW	9	XI	1	11	2" 12 Gauge	SQ TUBE	NEW	2	Sully County	No Maintenance			
44.79483	-100.12185	179 ST	28.980	North	24	18	W70-4	East	NEW	3	XI	1				No Action		Sully County	No Travel Advised			
44.79467	-100.20335	179 ST	28.991	North	36	12	D3-1	North,South	NEW	6	V	2	9	2" 12 Gauge	SQ TUBE	NEW	1	Sully County	Street Name(179 ST)			
44.79483	-100.12185	179 ST	28.991	North	36	12	D3-1	East,West	NEW	6	V	2						Sully County	Street Name(302 AVE)			
44.79472	-100.12149	179 ST	29.008	North,South	6	12	OM2-2Va	East,West	R/S		V	4	7	1.12 Lb/Ft	U-CHANNEL	REPL	2	Sully County	Type 2 Object Marker Back-to-back (6"x12")			
44.79478	-100.11946	179 ST	29.107	North	30	30	W2-4	East	R/S	6.25	XI	1	11	2" 12 Gauge	SQ TUBE	REPL	1	Sully County	T-Symbol			
44.79465	-100.08148	179 ST	30.980	North	24	30	R2-1	East	NEW	5	V	1	11	2" 12 Gauge	SQ TUBE	NEW	1	Sully County	Speed Limit(55)			
44.79470	-100.08074	179 ST	31.014	North	36	12	D3-1	North,South	NEW	6	V	2	9	2" 12 Gauge	SQ TUBE	NEW	1	Sully County	Street Name(179 ST)			
44.79470	-100.08074	179 ST	31.014	North	30	12	D3-1	East,West	NEW	5	V	2						Sully County	Street Name(US 83)			
44.79457	-100.08026	179 ST	31.036	South	24	30	R2-1	West	NEW	5	V	1	11	2" 12 Gauge	SQ TUBE	NEW	1	Sully County	Speed Limit(55)			
44.79457	-100.07641	179 ST	31.226	South	36	36	W8-18	West	R/S	9	XI	1	11	2" 12 Gauge	SQ TUBE	REPL	2	Sully County	Road May Flood			
44.79461	-100.07396	179 ST	31.345	North,South	6	12	OM2-2Va	East,West	R/S		V	8	7	1.12 Lb/Ft	U-CHANNEL	REPL	4	Sully County	Type 2 Object Marker Back-to-back (6"x12")			
44.79466	-100.07158	179 ST	31.459	North	36	36	W8-18	East	R/S	9	XI	1	11	2" 12 Gauge	SQ TUBE	REPL	2	Sully County	Road May Flood			
44.79463	-100.06082	179 ST	31.991	South			Del8a	West,East	NEW		V	1				No Action		Sully County	4" Tubular White Delineator (no post)			
44.79463	-100.06082	179 ST	31.991	South	30	30	R1-1	West	R/S	6.25	XI	1	10	2" 12 Gauge	SQ TUBE	REPL	1	Sully County	Stop			
44.79463	-100.06082	179 ST	31.991	North,South	6	12	OM2-2Va	East,West	R/S		V	8	7	1.12 Lb/Ft	U-CHANNEL	REPL	4	Sully County	Type 2 Object Marker Back-to-back (6"x12")			
44.79498	-99.93979	179 ST	37.975	North	30	30	W14-1	East	R/S	6.25	XI	1	11	2" 12 Gauge	SQ TUBE	REPL	1	Sully County	Dead End			
44.79484	-99.93932	179 ST	37.992	South	36	36	R1-2	West	R/S	9	XI	1	10	2" 12 Gauge	SQ TUBE	REPL	1	Sully County	Yield 36x36			
44.79484	-99.93932	179 ST	38.000	Center			Del8a	West,East	NEW		V	2				No Action		Sully County	4" Tub			



# Table of Permanent Signing - Sully County

FOR BIDDING PURPOSES ONLY

Sign Action: D/S = Discard Salvage, D/R = Discard Remove, R/S = Replace Salvage

STATE OF SOUTH DAKOTA	PROJECT	SHEET NO.	TOTAL SHEETS
	PH 8060 (10)	41	73
Plotting Date: 04/04/25 Revised Date: 05/12/25 Initials:WAC			

Latitude	Longitude	Route	MRM	Side of Road	Width (in)	Height (in)	Number	Sign Face	Action	Square Footage	Sheeting Type	# of Signs	Post Length	Post Type Desc	Post Matr	Post Action	# of Posts	Ownership	Description	Remarks	Installed SQFT	Installed Post FT
44.78009	-100.06066	180 ST	32.020	South	36	36	R1-2	West	R/S	9 XI		1	10	2" 12 Gauge	SQ TUBE	REPL	1	Sully County	Yield 36x36			
44.78020	-100.06026	180 ST	32.039	North			Del8a	West,East	NEW	IV		1				No Action		Sully County	4" Tubular White Delineator (no post)			
44.78020	-100.06026	180 ST	32.039	North	36	36	R1-2	East	R/S	9 XI		1	10	2" 12 Gauge	SQ TUBE	REPL	1	Sully County	Yield 36x36			
44.78032	-100.03995	180 ST	33.038	North	36	12	D3-1	North,South	NEW	6 IV		2	9	2" 12 Gauge	SQ TUBE	NEW	1	Sully County	Street Name(180 ST)			
44.78032	-100.03995	180 ST	33.038	North	36	12	D3-1	East,West	NEW	6 IV		2						Sully County	Street Name(306 AVE)			
44.78015	-100.00013	180 ST	34.997	South	36	12	D3-1	North,South	NEW	6 IV		2	9	2" 12 Gauge	SQ TUBE	NEW	1	Sully County	Street Name(180 ST)			
44.78015	-100.00013	180 ST	34.997	South	36	12	D3-1	East,West	NEW	6 IV		2						Sully County	Street Name(308 AVE)			
44.78021	-99.95943	180 ST	36.998	South	36	12	D3-1	North,South	NEW	6 IV		2	9	2" 12 Gauge	SQ TUBE	NEW	1	Sully County	Street Name(180 ST)			
44.78021	-99.95943	180 ST	36.998	South	36	12	D3-1	East,West	NEW	6 IV		2						Sully County	Street Name(310 AVE)			
44.78033	-99.95322	180 ST	37.305	North,South	6	12	OM2-2Va	East,West	R/S	IV		8	7	1.12 Lb/Ft	U-CHANNEL	REPL	4	Sully County	Type 2 Object Marker Back-to-back (6"x12")	2 Pipe		
44.78036	-99.93936	180 ST	37.986	South			Del8a	West,East	NEW	IV		1				No Action		Sully County	4" Tubular White Delineator (no post)			
44.78036	-99.93936	180 ST	37.986	South	30	30	R1-1	West	R/S	6.25 XI		1	10	2" 12 Gauge	SQ TUBE	REPL	1	Sully County	Stop			
44.78047	-99.93896	180 ST	38.010	North	36	12	D3-1	North,South	NEW	6 IV		2	9	2" 12 Gauge	SQ TUBE	NEW	1	Sully County	Street Name(180 ST)			
44.78038	-99.93885	180 ST	38.010	North	36	12	D3-1	East,West	NEW	6 IV		2						Sully County	Street Name(311 AVE)			
44.78038	-99.93885	180 ST	38.025	South	36	36	W70-2	West	NEW	9 XI		1	11	2" 12 Gauge	SQ TUBE	NEW	2	Sully County	No Maintenance			
44.78038	-99.93885	180 ST	38.025	South	24	18	W70-4	West	NEW	3 XI		1				No Action		Sully County	No Travel Advised			
44.78031	-99.87843	180 ST	40.980	North	36	36	W70-2	East	NEW	9 XI		1	11	2" 12 Gauge	SQ TUBE	NEW	2	Sully County	No Maintenance			
44.78031	-99.87843	180 ST	40.980	North	24	18	W70-4	East	NEW	3 XI		1				No Action		Sully County	No Travel Advised			
44.78045	-99.87813	180 ST	41.012	North	36	12	D3-1	North,South	NEW	6 IV		2	9	2" 12 Gauge	SQ TUBE	NEW	1	Sully County	Street Name(180 ST)			
44.78045	-99.87813	180 ST	41.012	North	36	12	D3-1	East,West	NEW	6 IV		2						Sully County	Street Name(314 AVE)			
44.78040	-99.87539	180 ST	41.143	North	18	18	W13-1P	East	R/S	2.25 XI		1				No Action		Sully County	Advisory Speed (Plaque)(15)			
44.78040	-99.87539	180 ST	41.143	North	30	30	W1-1R	East	R/S	6.25 XI		1	11	2" 12 Gauge	SQ TUBE	REPL	1	Sully County	Turn (Right)			
44.78021	-99.86090	180 ST	41.862	North	18	18	W13-1P	East	R/S	2.25 XI		1				No Action		Sully County	Advisory Speed (Plaque)(15)			
44.78021	-99.86090	180 ST	41.862	North	30	30	W1-1L	East	R/S	6.25 XI		1	11	2" 12 Gauge	SQ TUBE	REPL	1	Sully County	Turn (Left)			
44.78026	-99.85787	180 ST	42.011	North	36	12	D3-1	North,South	NEW	6 IV		2	9	2" 12 Gauge	SQ TUBE	NEW	1	Sully County	Street Name(180 ST)			
44.78026	-99.85787	180 ST	42.011	North	36	12	D3-1	East,West	NEW	6 IV		2						Sully County	Street Name(315 AVE)			
44.76560	-100.32506	181 ST	18.980	North	36	36	W70-2	East	NEW	9 XI		1	11	2" 12 Gauge	SQ TUBE	NEW	2	Sully County	No Maintenance			
44.76560	-100.32506	181 ST	18.980	North	24	18	W70-4	East	NEW	3 XI		1				No Action		Sully County	No Travel Advised			
44.76560	-100.32506	181 ST	18.981	North	36	12	D3-1	North,South	NEW	6 IV		2	9	2" 12 Gauge	SQ TUBE	NEW	1	Sully County	Street Name(181 ST)			
44.76560	-100.32506	181 ST	18.981	North	36	12	D3-1	East,West	NEW	6 IV		2						Sully County	Street Name(SD 1804)			
44.76544	-100.32450	181 ST	19.025	South	36	36	W70-2	West	NEW	9 XI		1	11	2" 12 Gauge	SQ TUBE	NEW	2	Sully County	No Maintenance			
44.76544	-100.32450	181 ST	19.025	South	24	18	W70-4	West	NEW	3 XI		1				No Action		Sully County	No Travel Advised			
44.76575	-100.28474	181 ST	20.990	North	36	36	W70-2	East	NEW	9 XI		1	11	2" 12 Gauge	SQ TUBE	NEW	2	Sully County	No Maintenance			
44.76575	-100.28474	181 ST	22.990	North	24	18	W70-4	East	NEW	3 XI		1				No Action		Sully County	No Travel Advised			
44.76570	-100.14215	181 ST	27.980	North	36	36	W70-2	East	NEW	9 XI		1	11	2" 12 Gauge	SQ TUBE	NEW	2	Sully County	No Maintenance			
44.76570	-100.14215	181 ST	27.980	North	24	18	W70-4	East	NEW	3 XI		1				No Action		Sully County	No Travel Advised			
44.76582	-99.99994	181 ST	35.010	North	36	12	D3-1	North,South	NEW	6 IV		2	9	2" 12 Gauge	SQ TUBE	NEW	1	Sully County	Street Name(181 ST)			
44.76582	-99.99994	181 ST	35.010	North	36	12	D3-1	East,West	NEW	6 IV		2						Sully County	Street Name(308 AVE)			
44.76570	-99.99963	181 ST	35.025	South	36	36	W70-2	West	NEW	9 XI		1	11	2" 12 Gauge	SQ TUBE	NEW	2	Sully County	No Maintenance			
44.76570	-99.99963	181 ST	35.025	South	24	18	W70-4	West	NEW	3 XI		1				No Action		Sully County	No Travel Advised			
44.76578	-99.99802	181 ST	35.980	North	36	36	W70-2	East	NEW	9 XI		1	11	2" 12 Gauge	SQ TUBE	NEW	2	Sully County	No Maintenance			
44.76578	-99.99802	181 ST	35.980	North	24	18	W70-4	East	NEW	3 XI		1				No Action		Sully County	No Travel Advised			
44.76580	-99.97730	181 ST	36.125	North	18	18	W13-1P	East	R/S	2.25 XI		1				No Action		Sully County	Advisory Speed (Plaque)(15)			
44.76580	-99.97730	181 ST	36.125	North	30	30	W1-1L	East	R/S	6.25 XI		1	11	2" 12 Gauge	SQ TUBE	REPL	1	Sully County	Turn (Left)			
44.76590	-99.95936	181 ST	37.008	North	36	12	D3-1	North,South	NEW	6 IV		2	9	2" 12 Gauge	SQ TUBE	NEW	1	Sully County	Street Name(181 ST)			
44.76590	-99.95936	181 ST	37.008	North	36	12	D3-1	East,West	NEW	6 IV		2						Sully County	Street Name(310 AVE)			
44.76581	-99.95890	181 ST	37.021	North,South	6	12	OM2-2Va	East,West	R/S	IV		8	7	1.12 Lb/Ft	U-CHANNEL	REPL	4	Sully County	Type 2 Object Marker Back-to-back (6"x12")	2 Pipe		
44.76585	-99.94851	181 ST	37.529	North,South	6	12	OM2-2Va	East,West	R/S	IV		8	7	1.12 Lb/Ft	U-CHANNEL	REPL	4	Sully County	Type 2 Object Marker Back-to-back (6"x12")	2 Pipe		
44.76581	-99.93936	1																				



# Table of Permanent Signing - Sully County

FOR BIDDING PURPOSES ONLY

Sign Action: D/S = Discard Salvage, D/R = Discard Remove, R/S = Replace Salvage

STATE OF SOUTH DAKOTA	PROJECT	SHEET NO.	TOTAL SHEETS
	PH 8060 (10)	42	73
Plotting Date: 04/04/25 Revised Date: xx/xx/xx Initials: WAC			

Latitude	Longitude	Route	M/R/M	Side of Road	Width (ft)	Height (ft)	Number	Sign Face	Action	Square Footage	Sheeting Type	# of Signs	Post Length	Post Type Desc	Post Matri	Post Action	# of Posts	Ownership	Description	Remarks	Installed SQFT	Installed Post FT
44.75026	-100.49025	182 ST		10.836 North	30	30	W7-1	East	NEW	6.25	XI	1	11	2" 12 Gauge	SQ TUBE	NEW	1	Sully County	Hill (Symbol)			
44.75026	-100.49025	182 ST		10.836 North	30	30	W2-3L	East	R/S	6.25	XI	1	11	2" 12 Gauge	SQ TUBE	REPL	1	Sully County	Side Road - Left			
44.75025	-100.48998	182 ST		10.862 North	30	12	D3-1	South, North	R/S		IV	2					0	Sully County	Street Name (182 ST)			
44.75023	-100.48997	182 ST		10.862 North	36	12	D3-1	East, West	R/S		IV	2	9	2" 12 Gauge	SQ TUBE	REPL	1	Sully County	Street Name (RIVERVIEW PL)			
44.75024	-100.48916	182 ST		10.902 North	36	36	W8-3	East	R/S	9	XI	1	11	2" 12 Gauge	SQ TUBE	REPL	2	Sully County	Pavement Ends	Single post. No sign.		
44.75023	-100.48781	182 ST		10.948 South	24	24	R2-2P	West	R/S	4	IV	1	9	2" 12 Gauge	SQ TUBE	REPL	1	Sully County	Truck Speed Limit (Plaque) (55)			
44.75024	-100.48757	182 ST		10.957 North	18	18	W13-1P	East	R/S	2.25	XI	1					0	Sully County	Advisory Speed (Plaque) (15 MPH)			
44.75024	-100.48757	182 ST		10.957 North	30	30	W7-6	East	R/S	6.25	XI	1	11	2" 12 Gauge	SQ TUBE	REPL	1	Sully County	Hill Blocks View			
44.75022	-100.48674	182 ST		10.996 South					D/S			1						Sully County	Discard NP2			
44.75024	-100.48462	182 ST		11.105 North					D/S			1						Sully County	Discard NP2			
44.75026	-100.48018	182 ST		11.329 South					D/S			1						Sully County	Discard NP2			
44.75033	-100.46768	182 ST		11.945 North					D/S			1						Sully County	Discard NP2			
44.75033	-100.46425	182 ST		12.118 North	30	30	W2-1	East	R/S	6.25	XI	1	11	2" 12 Gauge	SQ TUBE	REPL	1	Sully County	Cross Road			
44.75035	-100.46268	182 ST		12.186 South					D/S			1						Sully County	Discard NP2			
44.75034	-100.45783	182 ST		12.434 South	18	18	W13-1P	West	R/S	2.25	XI	1					0	Sully County	Advisory Speed (Plaque) (20 MPH)			
44.75037	-100.45784	182 ST		12.434 South	30	30	W2-2	West	NEW	6.25	XI	1	11	2" 12 Gauge	SQ TUBE	REPL	1	Sully County	Side Road			
44.75036	-100.45302	182 ST		12.672 North	18	18	W13-1P	East	NEW	2.25	XI	1					0	Sully County	Advisory Speed (Plaque) (20 MPH)			
44.75039	-100.45303	182 ST		12.672 North	30	30	W2-2	East	NEW	6.25	XI	1	11	2" 12 Gauge	SQ TUBE	NEW	1	Sully County	Side Road			
44.75037	-100.45138	182 ST		12.753 North					D/S			1						Sully County	Discard NP2			
44.75039	-100.45140	182 ST		12.753 South	0	0	Del2	East, West	NEW		XI	1	7	1.25 lb/ft	U-CHANNEL	NEW	1	Sully County	No Passing Zone Reference Post(non-relective)			
44.75074	-100.40570	182 ST		12.992 South	36	12	D3-1	North, South	R/S		IV	2	9	2" 12 Gauge	SQ TUBE	NEW	1	Sully County	Street Name(182 ST)			
44.75029	-100.44623	182 ST		12.992 South	36	12	D3-1	East, West	R/S		IV	2						Sully County	Street Name(284 AVE)			
44.75035	-100.44608	182 ST		12.996 South				East	D/S								1	Sully County	Discard NP2			
44.75044	-100.44634	182 ST		13.000	0	0			REF									Sully County		& 284 AVE		
44.75041	-100.44851	182 ST		13.011 South					D/S			1						Sully County	Discard NP2			
44.75051	-100.44255	182 ST		13.170 North	30	30	W2-2L	East	NEW	6.25	XI	1	11	2" 12 Gauge	SQ TUBE	REPL	1	Sully County	Side Road - Left			
44.75074	-100.40570	182 ST		13.981 North	36	12	D3-1	North, South	NEW		IV	2	9	2" 12 Gauge	SQ TUBE	NEW	1	Sully County	Street Name(182 ST)			
44.75063	-100.42611	182 ST		13.981 North	36	12	D3-1	East, West	NEW		IV	2						Sully County	Street Name(285 AVE)			
44.75055	-100.42128	182 ST		14.214 North, South	6	12	OM2-2Va	East, West	NEW		IV	4	7	1.12 Lb/Ft	U-CHANNEL	NEW	2	Sully County	Type 2 Object Marker Back-to-back (6"x12")			
44.75074	-100.40570	182 ST		14.992 North	36	12	D3-1	North, South	NEW		IV	2	9	2" 12 Gauge	SQ TUBE	NEW	1	Sully County	Street Name(182 ST)			
44.75074	-100.40570	182 ST		14.992 North	36	12	D3-1	East, West	NEW		IV	2						Sully County	Street Name(286 AVE)			
44.73615	-100.38545	182 ST		15.996 North	36	12	D3-1	North, South	NEW		IV	2	9	2" 12 Gauge	SQ TUBE	NEW	1	Sully County	Street Name(182 ST)			
44.75124	-100.14198	182 ST		15.996 North	36	12	D3-1	East, West	NEW		IV	2						Sully County	Street Name(300 AVE)			
44.75086	-100.38569	182 ST		16.031 North	36	12	D3-1	North, South	R/S		IV	2	9	2" 12 Gauge	SQ TUBE	REPL	1	Sully County	Street Name(182 ST)			
44.75086	-100.38569	182 ST		16.031 North	36	12	D3-1	East, West	NEW		IV	2						Sully County	Street Name(287 AVE)			
44.75126	-100.30433	182 ST		17.040 North	36	12	D3-1	North, South	NEW		IV	2	9	2" 12 Gauge	SQ TUBE	NEW	1	Sully County	Street Name(182 ST)			
44.75126	-100.30433	182 ST		17.040 North	36	12	D3-1	East, West	NEW		IV	2						Sully County	Street Name(288 AVE)			
44.75108	-100.34462	182 ST		18.009 North	36	12	D3-1	North, South	NEW		IV	2	9	2" 12 Gauge	SQ TUBE	NEW	1	Sully County	Street Name(182 ST)			
44.75108	-100.34462	182 ST		18.009 North	36	12	D3-1	East, West	NEW		IV	2						Sully County	Street Name(290 AVE)			
44.75113	-100.32527	182 ST		19.000 North	24	30	R2-1	East	NEW		IV	1	11	2" 12 Gauge	SQ TUBE	NEW	1	Sully County	Speed Limit(55)			
44.75114	-100.32424	182 ST		19.045 North	36	12	D3-1	North, South	NEW		IV	2	9	2" 12 Gauge	SQ TUBE	NEW	1	Sully County	Street Name(182 ST)			
44.75114	-100.32424	182 ST		19.045 North	36	12	D3-1	East, West	NEW		IV	2						Sully County	Street Name(SD 1804)			
44.75107	-100.32378	182 ST		19.061 South	24	30	R2-1	West	NEW		IV	1	11	2" 12 Gauge	SQ TUBE	NEW	1	Sully County	Speed Limit(55)			
44.75126	-100.30433	182 ST		20.015 North	36	12	D3-1	North, South	NEW		IV	2	9	2" 12 Gauge	SQ TUBE	NEW	1	Sully County	Street Name(182 ST)			
44.75126	-100.30433	182 ST		20.015 North	36	12	D3-1	East, West	NEW		IV	2						Sully County	Street Name(292 AVE)			
44.75124	-100.28414	182 ST		21.009 North	36	12	D3-1	North, South	NEW		IV	2	9	2" 12 Gauge	SQ TUBE	NEW	1	Sully County	Street Name(182 ST)			
44.75124	-100.28414	182 ST		21.009 North	36	12	D3-1	East, West	NEW		IV	2						Sully County	Street Name(293 AVE)			
44.75120	-100.26393	182 ST		22.001 North	36	12	D3-1	North, South	NEW		IV	2	9	2" 12 Gauge	SQ TUBE	NEW	1	Sully County	Street Name(182 ST)			
44.75120	-100.26393	182 ST		22.001 North	36	12	D3-1	East, West	NEW		IV	2						Sully County	Street Name(294 AVE)			
44.75128	-100.20718	182 ST		24.799 North, North																		



# Table of Permanent Signing - Sully County

FOR BIDDING PURPOSES ONLY

STATE OF SOUTH DAKOTA	PROJECT	SHEET NO.	TOTAL SHEETS
	PH 8060 (10)	43	73
Plotting Date: 04/04/25 Revised Date: xx/xx/xx Initials: WAC			

Sign Action: D/S = Discard Salvage, D/R = Discard Remove, R/S = Replace Salvage

Latitude	Longitude	Route	MRM	Side of Road	Width (in)	Height (in)	Number	Sign Face	Action	Square Footage	Sheeting Type	# of Signs	Post Length	Post Type Desc	Post Matrl	Post Action	# of Posts	Ownership	Description	Remarks	Installed SQFT	Installed Post FT
44.75130	-99.99991	182 ST	34.987	North	36	12	D3-1	North,South	NEW	6 IV		2	9 2" 12 Gauge	SQ TUBE	NEW		1	Sully County	Street Name(182 ST)			
44.75130	-99.99991	182 ST	34.987	North	36	12	D3-1	East,West	NEW	6 IV		2						Sully County	Street Name(308 AVE)			
44.75124	-99.98699	182 ST	35.624	North,South	6	12	OM2-2Va	East,West	NEW	IV		8	7 1.12 Lb/Ft	U-CHANNEL	NEW		4	Sully County	Type 2 Object Marker Back-to-back (6"x12")	2 Pipes		
44.75126	-99.98601	182 ST	35.676	North,South	6	12	OM2-2Va	East,West	NEW	IV		4	7 1.12 Lb/Ft	U-CHANNEL	NEW		2	Sully County	Type 2 Object Marker Back-to-back (6"x12")			
44.75134	-99.97958	182 ST	35.990	North	36	12	D3-1	North,South	NEW	6 IV		2	9 2" 12 Gauge	SQ TUBE	NEW		1	Sully County	Street Name(182 ST)			
44.75134	-99.97958	182 ST	35.990	North	36	12	D3-1	East,West	NEW	6 IV		2						Sully County	Street Name(309 AVE)			
44.75120	-99.97987	182 ST	35.992	South	36	36	W70-2	West	NEW	9 XI		1	11 2" 12 Gauge	SQ TUBE	NEW		2	Sully County	No Maintenance			
44.75133	-99.93883	182 ST	35.992	South	36	36	W70-2	West	NEW	9 XI		1	11 2" 12 Gauge	SQ TUBE	NEW		2	Sully County	No Maintenance			
44.75120	-99.97987	182 ST	35.992	South	24	18	W70-4	West	NEW	3 XI		1			No Action			Sully County	No Travel Advised			
44.75133	-99.93883	182 ST	35.992	South	24	18	W70-4	West	NEW	3 XI		1			No Action			Sully County	No Travel Advised			
44.75153	-99.95930	182 ST	36.989	North	36	12	D3-1	North,South	NEW	6 IV		2	9 2" 12 Gauge	SQ TUBE	NEW		1	Sully County	Street Name(182 ST)			
44.75153	-99.95930	182 ST	36.989	North	36	12	D3-1	East,West	NEW	6 IV		2						Sully County	Street Name(310 AVE)			
44.75145	-99.93932	182 ST	37.977	North	36	36	W70-2	East	NEW	9 XI		1	11 2" 12 Gauge	SQ TUBE	NEW		2	Sully County	No Maintenance			
44.75145	-99.93932	182 ST	37.977	North	24	18	W70-4	East	NEW	3 XI		1			No Action			Sully County	No Travel Advised			
44.75133	-99.83736	182 ST	43.009	North			Del8a	East	NEW	IV		2						Sully County	4" Tubular White Delineator (no post)			
44.75133	-99.83736	182 ST	43.009	North	30	30	R1-1	East	R/S	6.25 XI		1	10 2" 12 Gauge	SQ TUBE	REPL		1	Sully County	Stop			
44.75126	-99.83710	182 ST	43.020	South	30	30	W14-1	West	NEW	6.25 XI		1	11 2" 12 Gauge	SQ TUBE	NEW		1	Sully County	Dead End			
44.73635	-100.37179	183 ST	16.665	North	36	36	W70-2	East	NEW	9 XI		1	11 2" 12 Gauge	SQ TUBE	NEW		2	Sully County	No Maintenance			
44.73635	-100.37179	183 ST	16.665	North	24	18	W70-4	East	NEW	3 XI		1			No Action			Sully County	No Travel Advised			
44.73629	-100.36754	183 ST	16.876	South	18	18	W13-1P	West	R/S	2.25 XI		1			No Action			Sully County	Advisory Speed (Plaque)(15)			
44.73629	-100.36754	183 ST	16.876	South	30	30	W1-1L	West	R/S	6.25 XI		1	11 2" 12 Gauge	SQ TUBE	REPL		1	Sully County	Turn (Left)			
44.73668	-100.32497	183 ST	18.980	North	36	36	W70-2	East	NEW	9 XI		1	11 2" 12 Gauge	SQ TUBE	NEW		2	Sully County	No Maintenance			
44.73668	-100.32497	183 ST	18.980	North	24	18	W70-4	East	NEW	3 XI		1			No Action			Sully County	No Travel Advised			
44.73672	-100.32441	183 ST	19.010	North	36	12	D3-1	North,South	NEW	6 IV		2	9 2" 12 Gauge	SQ TUBE	NEW		1	Sully County	Street Name(183 ST)			
44.73672	-100.32441	183 ST	19.010	North	36	12	D3-1	East,West	NEW	6 IV		2						Sully County	Street Name(SD 1804 AVE)			
44.73658	-100.32420	183 ST	19.020	South	36	36	W70-2	West	NEW	9 XI		1	11 2" 12 Gauge	SQ TUBE	NEW		2	Sully County	No Maintenance			
44.73658	-100.32420	183 ST	19.020	South	24	18	W70-4	West	NEW	3 XI		1			No Action			Sully County	No Travel Advised			
44.73677	-100.28399	183 ST	21.010	North	36	12	D3-1	North,South	NEW	6 IV		2	9 2" 12 Gauge	SQ TUBE	NEW		1	Sully County	Street Name(183 ST)			
44.73677	-100.28399	183 ST	21.010	North	36	12	D3-1	East,West	NEW	6 IV		2						Sully County	Street Name(293 AVE)			
44.73668	-100.28200	183 ST	21.108	North	18	18	W13-1P	East	R/S	2.25 XI		1			No Action			Sully County	Advisory Speed (Plaque)(15)			
44.73668	-100.28200	183 ST	21.108	North	30	30	W1-1R	East	R/S	6.25 XI		1	11 2" 12 Gauge	SQ TUBE	REPL		1	Sully County	Turn (Right)	2 Salvage		
44.73677	-100.26362	183 ST	22.011	North	36	12	D3-1	North,South	NEW	6 IV		2	9 2" 12 Gauge	SQ TUBE	NEW		1	Sully County	Street Name(183 ST)			
44.73677	-100.26362	183 ST	22.011	North	36	12	D3-1	East,West	NEW	6 IV		2						Sully County	Street Name(294 AVE)			
44.73666	-100.24363	183 ST	22.992	South			Del8a	West	NEW	IV		1			No Action			Sully County	4" Tubular White Delineator (no post)			
44.73666	-100.24363	183 ST	22.992	South	30	30	R1-1	West	R/S	6.25 XI		1	10 2" 12 Gauge	SQ TUBE	REPL		1	Sully County	Stop			
44.73678	-100.24329	183 ST	23.009	North			Del8a	East	NEW	IV		1			No Action			Sully County	4" Tubular White Delineator (no post)			
44.73678	-100.24329	183 ST	23.009	North	30	30	R1-1	East	R/S	6.25 XI		1	10 2" 12 Gauge	SQ TUBE	REPL		1	Sully County	Stop			
44.73664	-100.24303	183 ST	23.025	South	30	30	W14-1	West	R/S	6.25 XI		1	11 2" 12 Gauge	SQ TUBE	REPL		1	Sully County	Dead End			
44.73663	-100.14136	183 ST	28.020	South	36	36	W70-2	West	NEW	9 XI		1	11 2" 12 Gauge	SQ TUBE	NEW		2	Sully County	No Maintenance			
44.73663	-100.14136	183 ST	28.020	South	24	18	W70-4	West	NEW	3 XI		1			No Action			Sully County	No Travel Advised			
44.73668	-100.08111	183 ST	30.975	North	36	36	W70-2	East	NEW	9 XI		1	11 2" 12 Gauge	SQ TUBE	NEW		2	Sully County	No Maintenance			
44.73668	-100.08111	183 ST	30.975	North	24	18	W70-4	East	NEW	3 XI		1			No Action			Sully County	No Travel Advised			
44.73671	-100.08039	183 ST	31.008	North	36	12	D3-1	North,South	NEW	6 IV		2	9 2" 12 Gauge	SQ TUBE	NEW		1	Sully County	Street Name(183 ST)			
44.73671	-100.08039	183 ST	31.008	North	30	12	D3-1	East,West	NEW	5 IV		2						Sully County	Street Name(US 83)			
44.73656	-100.08011	183 ST	31.020	South	36	36	W70-2	West	NEW	9 XI		1	11 2" 12 Gauge	SQ TUBE	NEW		2	Sully County	No Maintenance			
44.73656	-100.08011	183 ST	31.020	South	24	18	W70-4	West	NEW	3 XI		1			No Action			Sully County	No Travel Advised			
44.73657	-100.06052	183 ST	31.980	North	36	36	W70-2	East	NEW	9 XI		1	11 2" 12 Gauge	SQ TUBE	NEW		2	Sully County	No Maintenance			
44.73657	-100.06052	183 ST	31.980	North	24	18	W70-4	East	NEW	3 XI		1			No Action			Sully County	No Travel Advised			
44.73657	-100.06009	183 ST	32.008	North			Del8a	East	NEW	IV		1			No Action			Sully County	4" Tubular White Delineator (no post)			
44.73657	-100.06009	183 ST	32.008	North	30	30	R1-1	East	R/S	6.25 XI		1	10 2" 12 Gauge	SQ TUBE	REPL		1	Sully County	Stop			
44.73679	-100.03613	183 ST	33.185	North	36	36	W70-2	West	NEW	9 XI		1	11 2" 12 Gauge	SQ TUBE	NEW		2	Sully County	No Maintenance			
44.73679	-100.03613	183 ST	33.185	North	24	18	W70-4	West	NEW	3 XI		1			No Action			Sully County	No Travel Advised			
44.75122	-99.98252	183 ST	35.844	South	18	18	W13-1P	West	R/S	2.25 XI		1			No Action			Sully County	Advisory Speed (Plaque)(15)			
44.75122	-99.98252	183 ST	35.844	South	30	30	W1-1L	West	R/S	6.25 XI		1	11 2" 12 Gauge	SQ TUBE	REPL		1	Sully County	Turn (Left)			
44.73697	-99.93914	183 ST	37.985	North	36	36	W70-2	East	NEW	9 XI		1	11 2" 12 Gauge	SQ TUBE	NEW		2	Sully County	No Maintenance			
44.73697	-99.93914	183 ST	37.985	North	24	18	W70-4	East	NEW	3 XI		1			No Action			Sully County	No Travel Advised			
44.73692	-99.93867	183 ST	38.012	North			Del8a	East	NEW	IV		1			No Action			Sully County	4" Tubular White Delineator (no post)			
44.73692	-99.93867	183 ST	38.012	North	30	30	R1-1	East	R/S	6.25 XI		1	10 2" 12 Gauge	SQ TUBE	REPL		1	Sully County	Stop			
44.73683	-99.93851	183 ST	38.025	South	36	36	W70-2	West	NEW	9 XI		1	11 2" 12 Gauge	SQ TUBE	NEW		2	Sully County	No Maintenance			
44.73683	-99.93851	183 ST	38.025	South	24	18	W70-4	West	NEW	3 XI		1			No Action			Sully County	No Travel Advised			
44.73683	-99.93804	183 ST	38.040	South	30	30	W14-1	West	NEW	6.25 XI		1	11 2" 12 Gauge	SQ TUBE	NEW		1	Sully County	Dead End			
44.73684	-99.93409	183 ST	38.225	North,South	6	12	OM2-2Va	East,West	R/S	IV		4	7 1.12 Lb/Ft	U-CHANNEL	REPL		2	Sully County	Type 2 Object Marker Back-to-back (6"x12")			
44.73674	-99.85552	183 ST	42.116	North	18	18	W13-1P	East	R/S	2.25 XI		1			No Action			Sully County	Advisory Speed (Plaque)(15)			
44.73674	-99.85552	183 ST	42.116	North	30	30	W1-1L	East	R/S	6.25 XI		1	11 2" 12 Gauge	SQ TUBE	REPL		1	Sully County	Turn (Left)			
44.73674	-99.84039	183 ST	42.859	South	18	18	W13-1P	West	R/S	2.25 XI		1			No Action			Sully County	Advisory Speed (Plaque)(15)			
44.73674	-99.84039	183 ST	42.859	South	30	30	W1-1L	West	R/S	6.25 XI		1	11 2" 12 Gauge	SQ TUBE	REPL		1	Sully County	Turn (Left)			
44.73670	-99.83683	183 ST	43.020	South	36	36	W70-2	West	NEW	9 XI		1	11 2" 12 Gauge	SQ TUBE	NEW		2	Sully County	No Maintenance			
44.73670	-99.83683	183 ST	43.020	South	24	18	W70-4	West	NEW	3 XI		1			No Action			Sully County	No Travel Advised			
44.73675	-99.83630	183 ST	43.030	South	30	30	W14-1	West	NEW	6.25 XI		1	11 2" 12 Gauge	SQ TUBE	NEW		1	Sully County	Dead End			
44.72050	-100.58597	184 ST	6.149	South			Del8a	South,North	NEW	IV		2			No Action			Sully County	4" Tubular White Delineator (no post)			</



# Table of Permanent Signing - Sully County

FOR BIDDING PURPOSES ONLY

Sign Action: D/S = Discard Salvage, D/R = Discard Remove, R/S = Replace Salvage

STATE OF SOUTH DAKOTA	PROJECT	SHEET NO.	TOTAL SHEETS
	PH 8060 (10)	44	73
Plotting Date: 04/04/25 Revised Date: xx/xx/xx Initials: WAC			

Latitude	Longitude	Route	MRM	Side of Road	Width (in)	Height (in)	Number	Sign Face	Action	Square Footage	Sheeting Type	# of Signs	Post Length	Post Type Desc	Post Matrl	Post Action	# of Posts	Ownership	Description	Remarks	Installed SQFT	Installed Post FT
44.72120	-100.48837	184 ST	10.935	North	30	30	W14-1	East	R/S	6.25	XI	1	11 2"	12 Gauge	SQ TUBE	REPL	1	Sully County	Dead End			
44.72143	-100.46673	184 ST	12.010	North	36	12	D3-1	North,South	NEW	6	IV	2	9 2"	12 Gauge	SQ TUBE	NEW	1	Sully County	Street Name(184 ST)			
44.72143	-100.46673	184 ST	12.010	North	36	12	D3-1	East,West	NEW	6	IV	2					1	Sully County	Street Name(283 AVE)			
44.72138	-100.44929	184 ST	12.872	South	36	36	W3-1	West	R/S	9	XI	1	11 2"	12 Gauge	SQ TUBE	REPL	2	Sully County	Stop Ahead			
44.72140	-100.44469	184 ST	12.990	Center			Del8a	East	NEW		IV	2				No Action		Sully County	4" Tubular White Delineator (no post)			
44.72140	-100.44469	184 ST	12.990	South	30	30	R1-1	West	R/S	6.25	XI	1	10 2"	12 Gauge	SQ TUBE	REPL	1	Sully County	Stop			
44.72148	-100.44654	184 ST	13.010	North	30	30	R1-1	East	R/S	6.25	XI	1	10 2"	12 Gauge	SQ TUBE	REPL	1	Sully County	Stop			
44.72141	-100.44629	184 ST	13.020	South	30	30	W14-1	West	NEW	6.25	XI	1	11 2"	12 Gauge	SQ TUBE	NEW	1	Sully County	Dead End			
44.72139	-100.44599	184 ST	13.040	South	36	36	W70-2	West	NEW	9	XI	1	11 2"	12 Gauge	SQ TUBE	NEW	2	Sully County	No Maintenance			
44.72139	-100.44599	184 ST	13.040	South	24	18	W70-4	West	NEW	3	XI	1				No Action		Sully County	No Travel Advised			
44.72235	-99.89828	184 ST	40.020	South	36	36	W70-2	West	NEW	9	XI	1	11 2"	12 Gauge	SQ TUBE	NEW	2	Sully County	No Maintenance			
44.72235	-99.89828	184 ST	40.020	South	24	18	W70-4	West	NEW	3	XI	1				No Action		Sully County	No Travel Advised			
44.72233	-99.89747	184 ST	40.040	South	30	30	W14-1	West	R/S	6.25	XI	1	11 2"	12 Gauge	SQ TUBE	REPL	1	Sully County	Dead End	Salvage @40.064		
44.70864	-100.59642	185 ST	5.570	North	24	30	R2-1	East	NEW	5	IV	1	11 2"	12 Gauge	SQ TUBE	NEW	1	Sully County	Speed Limit(10)	Remount Danger Sign		
44.70768	-100.59467	185 ST	5.674	Southwest	18	18	W13-1P	East	R/S	2.25	XI	1				No Action		Sully County	Advisory Speed (Plaque)(15)			
44.70768	-100.59467	185 ST	5.674	Southwest	30	30	W1-5R	East	R/S	6.25	XI	1	11 2"	12 Gauge	SQ TUBE	REPL	1	Sully County	Winding Road (Right)			
44.70750	-100.59448	185 ST	5.689	North	36	36	SPECIAL	East	R/S	9	XI	1	11 2"	12 Gauge	SQ TUBE	NEW	2	Sully County	GATE CLOSED AHEAD (MAKE HINGED)			
44.70702	-100.59413	185 ST	5.724	Southwest	30	30	W11-4	East	R/S		XI	1	11 2"	12 Gauge	SQ TUBE	NEW	1	Sully County	Cattle Crossing	2 Salvage		
44.70702	-100.59413	185 ST	5.724	Southwest	24	18	W7-3aP	West	NEW	3	XI	1				No Action		Sully County	Next XX Miles (Plaque)1.2 Miles )			
44.70666	-100.59377	185 ST	5.754	North	36	36	W3-5a	East	R/S	9	XI	1	11 2"	12 Gauge	SQ TUBE	REPL	2	Sully County	Reduce Speed Limit Ahead (Symbol)(10 MPH)			
44.70624	-100.59344	185 ST	5.784	South			Del8a	South,North	NEW		IV	2				No Action		Sully County	4" Tubular White Delineator (no post)			
44.70624	-100.59344	185 ST	5.784	South	48	24	W1-6	South,North	R/S	16	XI	2	10 2"	12 Gauge	SQ TUBE	REPL	4	Sully County	One-Direction Large Arrow	2 Salvage		
44.70634	-100.59343	185 ST	5.798	North	36	12	D3-1	North,South	NEW	6	IV	2	9 2"	12 Gauge	SQ TUBE	NEW	1	Sully County	Street Name(185 ST)	Move to North		
44.70634	-100.59343	185 ST	5.798	North	54	12	D3-1	East,West	R/S	9	IV	2						Sully County	Street Name(PIKE HAVEN PL)			
44.70618	-100.59044	185 ST	5.934	North	18	18	W13-1P	East	R/S	2.25	XI	1				No Action		Sully County	Advisory Speed (Plaque)(15)			
44.70618	-100.59044	185 ST	5.934	North	30	30	W1-5R	East	R/S	6.25	XI	1	11 2"	12 Gauge	SQ TUBE	REPL	1	Sully County	Winding Road (Right)			
44.70603	-100.57175	185 ST	6.856	South	30	30	W42-9	West	R/S	6.25	XI	1	11 2"	12 Gauge	SQ TUBE	REPL	1	Sully County	Cattle Guard			
44.70606	-100.57019	185 ST	6.932	North	30	30	W14-1	East	NEW	6.25	XI	1	11 2"	12 Gauge	SQ TUBE	NEW	1	Sully County	Dead End			
44.70602	-100.57000	185 ST	6.940	North,South	6	12	OM2-2/a	East,West	NEW		IV	8	7	1.12 Lb/Ft	U-CHANNEL	NEW	4	Sully County	Type 2 Object Marker Back-to-back (6"x12")	2 Salvage		
44.70598	-100.56967	185 ST	6.956	South					D/S			1				No Action		Sully County	Discard Road Breakup			
44.70607	-100.56914	185 ST	6.975	North	30	30	W11-4	East	R/S	6.25	XI	1	11 2"	12 Gauge	SQ TUBE	NEW	1	Sully County	Cattle Crossing			
44.70607	-100.56914	185 ST	6.975	North	24	18	W7-3aP	West	NEW	3	XI	1				No Action		Sully County	Next XX Miles (Plaque)1.2 Miles )			
44.70603	-100.56907	185 ST	6.981	North,South	6	12	OM2-2/a	East,West	NEW		IV	4	7	1.12 Lb/Ft	U-CHANNEL	NEW	2	Sully County	Type 2 Object Marker Back-to-back (6"x12")			
44.70607	-100.56773	185 ST	7.050	North	30	30	W42-9	East	R/S	6.25	XI	1	11 2"	12 Gauge	SQ TUBE	REPL	1	Sully County	Cattle Guard	Salv @ 7.016		
44.70610	-100.56549	185 ST	7.157	North	18	18	W13-1P	East	R/S	2.25	XI	1				No Action		Sully County	Advisory Speed (Plaque)(15)			
44.70610	-100.56549	185 ST	7.157	North	30	30	W2-2R	East	R/S	6.25	XI	1	11 2"	12 Gauge	SQ TUBE	REPL	1	Sully County	Side Road (Right)			
44.70616	-100.54778	185 ST	8.030	South	24	30	R2-1	West	R/S	5	IV	1	11 2"	12 Gauge	SQ TUBE	REPL	1	Sully County	Speed Limit(55)			
44.70603	-100.53779	185 ST	8.516	North,South	6	12	OM2-2/a	East,West	NEW		IV	8	7	1.12 Lb/Ft	U-CHANNEL	NEW	4	Sully County	Type 2 Object Marker Back-to-back (6"x12")			
44.70605	-100.53442	185 ST	8.688	South	18	18	W13-1P	West	NEW	2.25	XI	1				No Action		Sully County	Advisory Speed (Plaque)(35)			
44.70605	-100.53442	185 ST	8.688	South	30	30	W1-2R	West	R/S	6.25	XI	1	11 2"	12 Gauge	SQ TUBE	REPL	1	Sully County	Curve (Right)			
44.70605	-100.53108	185 ST	8.850	North			Del7	East, West	NEW		IV	6	7	1.12 Lb/Ft	U-CHANNEL	NEW	3	Sully County	4"x4" White Delineator Back to Back w/Post	Start Curve		
44.70605	-100.53108	185 ST	8.850	North	18	24	W1-8	East,West	NEW	54	XI	18	7	2" 12 Gauge	SQ TUBE	NEW	10	Sully County	Chevron Alignment	8.850 to 9.090 @ 140'		
44.70368	-100.52789	185 ST	9.090	North			Del7	East, West	NEW		IV	6	7	1.12 Lb/Ft	U-CHANNEL	NEW	3	Sully County	4"x4" White Delineator Back to Back w/Post	Start Curve		
44.70305	-100.52798	185 ST	9.135	West	18	18	W13-1P	North	NEW	2.25	XI	1				No Action		Sully County	Advisory Speed (Plaque)(40)			
44.70305	-100.52798	185 ST	9.135	West	30	30	W1-2L	North	R/S	6.25	XI	1	11 2"	12 Gauge	SQ TUBE	REPL	1	Sully County	Curve (Left)			
44.70188	-100.52789	185 ST	9.217	East	18	18	W13-1P	South	NEW	2.25	XI	1				No Action		Sully County	Advisory Speed (Plaque)(35)			
44.70188	-100.52789	185 ST	9.217	East	30	30	W1-2L	South	R/S	6.25	XI	1	11 2"	12 Gauge	SQ TUBE	REPL						



# Table of Permanent Signing - Sully County

FOR BIDDING PURPOSES ONLY

Sign Action: D/S = Discard Salvage, D/R = Discard Remove, R/S = Replace Salvage

STATE OF SOUTH DAKOTA	PROJECT	SHEET NO.	TOTAL SHEETS
	PH 8060 (10)	45	73
Plotting Date: 04/04/25 Revised Date: xx/xx/xx Initials: WAC			

Latitude	Longitude	Route	MRM	Side of Road	Width (in)	Height (in)	Number	Sign Face	Action	Square Footage	Sheeting Type	# of Signs	Post Length	Post Type Desc	Post Matrl	Post Action	# of Posts	Ownership	Description	Remarks	Installed SQFT	Installed Post (s)
44.70811	-99.88528	185 ST	40.632	North,South	6	12	OM2-2Va	East,West	R/S		IV	4	7' 1.12 Lb/Ft	U-CHANNEL	REPL	2	Sully County		Type 2 Object Marker Back-to-back (6"x12")			
44.70803	-99.87832	185 ST	40.973	South	36	12	D3-1	North,South	R/S	6	IV	2	9' 2" 12 Gauge	SQ TUBE	REPL	1	Sully County		Street Name(185 ST)			
44.70803	-99.87832	185 ST	40.973	South	36	12	D3-1	East,West	R/S	6	IV	2					Sully County		Street Name(314 AVE)			
44.70782	-99.85950	185 ST	41.904	North					D/S			1					Sully County		Discard Speed Limit			
44.70801	-99.85836	185 ST	41.965	North	36	12	D3-1	North,South	R/S	6	IV	2	9' 2" 12 Gauge	SQ TUBE	REPL	1	Sully County		Street Name(185 ST)			
44.70809	-99.83767	185 ST	41.965	North	36	12	D3-1	North,South	R/S	6	IV	2	9' 2" 12 Gauge	SQ TUBE	REPL	1	Sully County		Street Name(185 ST)			
44.70801	-99.85836	185 ST	41.965	North	36	12	D3-1	East,West	R/S	6	IV	2					Sully County		Street Name(315 AVE)			
44.70809	-99.83767	185 ST	41.965	North	36	12	D3-1	East,West	R/S	6	IV	2					Sully County		Street Name(316 AVE)			
44.70801	-99.83884	185 ST	42.921	North					D/S			1					Sully County		Discard Speed Limit			
44.70790	-99.83644	185 ST	43.036	South					D/S			1					Sully County		Discard Speed Limit			
44.70799	-99.82942	185 ST	43.381	North,South	6	12	OM2-2Va	East,West	R/S		IV	4	7' 1.12 Lb/Ft	U-CHANNEL	REPL	2	Sully County		Type 2 Object Marker Back-to-back (6"x12")	1 Salvage		
44.70785	-99.80654	185 ST	44.503	North,South	6	12	OM2-2Va	East,West	R/S		IV	8	7' 1.12 Lb/Ft	U-CHANNEL	REPL	4	Sully County		Type 2 Object Marker Back-to-back (6"x12")			
44.70793	-99.79700	185 ST	44.970	North,South	36	12	D3-1	North,South	R/S	6	IV	2	9' 2" 12 Gauge	SQ TUBE	REPL	1	Sully County		Street Name(185 ST)			
44.70793	-99.79700	185 ST	44.970	North	36	12	D3-1	East,West	R/S	6	IV	2					Sully County		Street Name(318 AVE)			
44.70778	-99.78501	185 ST	45.354	North,South	6	12	OM2-2Va	East,West	R/S		IV	8	7' 1.12 Lb/Ft	U-CHANNEL	REPL	4	Sully County		Type 2 Object Marker Back-to-back (6"x12")			
44.70778	-99.77678	185 ST	45.956	South	36	12	D3-1	North,South	R/S	6	IV	2	9' 2" 12 Gauge	SQ TUBE	REPL	1	Sully County		Street Name(185 ST)			
44.70778	-99.77678	185 ST	45.956	South	36	12	D3-1	East,West	R/S	6	IV	2					Sully County		Street Name(318 AVE)			
44.70777	-99.77579	185 ST	46.004	South	36	36	W5-2	West	R/S	9	XI	1	11' 2" 12 Gauge	SQ TUBE	REPL	2	Sully County		Narrow Bridge			
44.70781	-99.77279	185 ST	46.150	North,South			Del7	East,West	NEW		IV	32	7' 1.12 Lb/Ft	U-CHANNEL	NEW	16	Sully County		4"x4" White Delineator Back to Back w/Post	Bridge		
44.70781	-99.77279	185 ST	46.150	North,South	12	36	OM3-L5	East,West	R/S		IV	2	7				Sully County		Type 3 Flexible Object Marker- Left	Bridge		
44.70781	-99.77279	185 ST	46.150	North,South	12	36	OM3-R5	East,West	R/S		IV	2	7				Sully County		Type 3 Flexible Object Marker- Right	Bridge		
44.70787	-99.76990	185 ST	46.295	North	36	36	W5-2	East	R/S	9	XI	1	11' 2" 12 Gauge	SQ TUBE	REPL	2	Sully County		Narrow Bridge			
44.70779	-99.76043	185 ST	46.758	North,South	6	12	OM2-2Va	East,West	R/S		IV	8	7' 1.12 Lb/Ft	U-CHANNEL	REPL	4	Sully County		Type 2 Object Marker Back-to-back (6"x12")			
44.70781	-99.75797	185 ST	46.879	North					D/S			1					Sully County		Discard Speed Limit			
44.70787	-99.75651	185 ST	46.947	North	36	12	D3-1	North,South	R/S	6	IV	2	9' 2" 12 Gauge	SQ TUBE	REPL	1	Sully County		Street Name(185 ST)			
44.70787	-99.75651	185 ST	46.947	North	36	12	D3-1	East,West	R/S	6	IV	2					Sully County		Street Name(320 AVE)			
44.70771	-99.75446	185 ST	47.050	South					D/S			1					Sully County		Discard Speed Limit			
44.70771	-99.75446	185 ST	47.051	North	30	30	W2-2R	East	R/S	6.25	XI	1	11' 2" 12 Gauge	SQ TUBE	REPL	1	Sully County		Side Road (Right)			
44.70778	-99.74951	185 ST	47.296	North,South	6	12	OM2-2Va	East,West	R/S		IV	4	7' 1.12 Lb/Ft	U-CHANNEL	REPL	2	Sully County		Type 2 Object Marker Back-to-back (6"x12")			
44.70774	-99.74571	185 ST	47.484	North,South	6	12	OM2-2Va	East,West	R/S		IV	4	7' 1.12 Lb/Ft	U-CHANNEL	REPL	2	Sully County		Type 2 Object Marker Back-to-back (6"x12")			
44.70782	-99.74380	185 ST	47.579	North			Del8a	West,East	NEW		IV	2					Sully County		4" Tubular White Delineator (no post)			
44.70782	-99.74380	185 ST	47.579	North	36	36	R1-2	North	R/S	9	XI	1	10' 2" 12 Gauge	SQ TUBE	REPL	1	Sully County		Yield 36x36			
44.70766	-99.73941	185 ST	47.793	South	30	30	W2-2R	West	R/S	6.25	XI	1	11' 2" 12 Gauge	SQ TUBE	REPL	1	Sully County		Side Road (Right)			
44.70777	-99.73881	185 ST	47.823	North					D/S			1					Sully County		Discard Speed Limit			
44.70782	-99.73628	185 ST	47.949	North	36	12	D3-1	North,South	R/S	6	IV	2	9' 2" 12 Gauge	SQ TUBE	REPL	1	Sully County		Street Name(185 ST)			
44.70782	-99.73628	185 ST	47.949	North	36	12	D3-1	East,West	R/S	6	IV	2					Sully County		Street Name(321 AVE)			
44.70774	-99.73319	185 ST	48.101	North	30	30	W2-2L	East	R/S	6.25	XI	1	11' 2" 12 Gauge	SQ TUBE	REPL	1	Sully County		Side Road (Left)			
44.70755	-99.67818	185 ST	50.819	North	24	30	R2-1	East	R/S	5	IV	1	11' 2" 12 Gauge	SQ TUBE	REPL	1	Sully County		Speed Limit(55)			
44.70756	-99.67549	185 ST	50.952	North	36	12	D3-1	North,South	R/S	6	IV	2	9' 2" 12 Gauge	SQ TUBE	REPL	1	Sully County		Street Name(185 ST)			
44.70756	-99.67549	185 ST	50.952	North	36	12	D3-1	East,West	R/S	6	IV	2					Sully County		Street Name(324 AVE)			
44.69155	-100.56573	186 ST	7.137	North	18	18	W13-1P	East	R/S	2.25	XI	1					Sully County		Advisory Speed (Plaque)(15)			
44.69155	-100.56573	186 ST	7.137	North	30	30	W1-1R	East	R/S	6.25	XI	1	11' 2" 12 Gauge	SQ TUBE	REPL	1	Sully County		Turn (Right)			
44.69165	-100.54939	186 ST	7.980	North	30	30	W14-1	East	R/S	6.25	XI	1	11' 2" 12 Gauge	SQ TUBE	NEW	1	Sully County		Dead End			
44.69161	-100.54841	186 ST	7.990	North			Del8a	East	NEW		IV	2					Sully County		4" Tubular White Delineator (no post)	On stop and yield		
44.69161	-100.54841	186 ST	7.990	South	30	30	R1-1	West	R/S	6.25	XI	1	10' 2" 12 Gauge	SQ TUBE	REPL	1	Sully County		Stop			
44.69143	-100.54846	186 ST	7.991	South	36	36	R1-2	West	R/S	9	XI	1	10' 2" 12 Gauge	SQ TUBE	REPL	1	Sully County		Yield 36x36			
44.69161	-100.54841	186 ST	20.015	South	36	36	W70-2	West	NEW	9	XI	1	11' 2" 12 Gauge	SQ TUBE	NEW	2	Sully County		No Maintenance			
44.69283	-100.30397	186 ST	20.015	South	24	18	W70-4	West	NEW	3	XI	1					Sully County		No Travel Advised			



# Table of Permanent Signing - Sully County

FOR BIDDING PURPOSES ONLY

Sign Action: D/S = Discard Salvage, D/R = Discard Remove, R/S = Replace Salvage

STATE OF SOUTH DAKOTA	PROJECT	SHEET NO.	TOTAL SHEETS
	PH 8060 (10)	46	73
Plotting Date: 04/04/25 Revised Date: xx/xx/xx Initials: WAC			

Latitude	Longitude	Route	MRM	Side of Road	Width (in)	Height (in)	Number	Sign Face	Action	Square Footage	Sheeting Type	# of Signs	Post Length	Post Type Desc	Post Matri	Post Action	# of Posts	Ownership	Description	Remarks	Installed SQFT	Installed Post (Ft)
44.67721	-100.54871	187 ST	7.980	North	30	30	W14-1	East	NEW	6.25	XI	1	11	2" 12 Gauge	SQ TUBE	NEW	1	Sully County	Dead End			
44.67585	-100.34661	187 ST	18.007	North	36	36	W70-2	East	NEW	9	XI	1	11	2" 12 Gauge	SQ TUBE	NEW	2	Sully County	No Maintenance			
44.67585	-100.34661	187 ST	18.007	North	24	18	W70-4	East	NEW	3	XI	1				No Action		Sully County	No Travel Advised			
44.67816	-100.33194	187 ST	18.937	North	18	18	W13-1P	East	R/S	2.25	XI	1				No Action		Sully County	Advisory Speed (Plaque)(15)			
44.67816	-100.33194	187 ST	18.937	North	30	30	W1-1L	East	R/S	6.25	XI	1	11	2" 12 Gauge	SQ TUBE	REPL	1	Sully County	Turn (Left)			
44.67823	-100.32577	187 ST	19.242	North	30	30	W14-1	East	R/S	6.25	XI	1	11	2" 12 Gauge	SQ TUBE	REPL	1	Sully County	Dead End			
44.67826	-100.32511	187 ST	19.270	North	24	30	R2-1	East	NEW	5	IV	1	11	2" 12 Gauge	SQ TUBE	NEW	1	Sully County	Speed Limit(30)			
44.67810	-100.32481	187 ST	19.284	South			Del8a	West	NEW		IV	1				No Action		Sully County	4" Tubular White Delineator (no post)			
44.67810	-100.32481	187 ST	19.284	South	30	30	R1-1	West	R/S	6.25	XI	1	10	2" 12 Gauge	SQ TUBE	REPL	1	Sully County	Stop			
44.67872	-100.30356	187 ST	20.035	South	30	30	W14-1	West	R/S	6.25	XI	1	11	2" 12 Gauge	SQ TUBE	REPL	1	Sully County	Dead End			
44.67819	-100.24374	187 ST	22.969	South	30	30	W14-1	West	R/S	6.25	XI	1	11	2" 12 Gauge	SQ TUBE	REPL	1	Sully County	Dead End			
44.67819	-100.24374	187 ST	22.969	South	36	36	W70-2	East	NEW	9	XI	1	11	2" 12 Gauge	SQ TUBE	NEW	2	Sully County	No Maintenance			
44.67819	-100.24374	187 ST	22.969	South	24	18	W70-4	East	NEW	3	XI	1				No Action		Sully County	No Travel Advised			
44.67824	-100.24237	187 ST	22.991	North			Del8a	East	NEW		IV	1				No Action		Sully County	4" Tubular White Delineator (no post)			
44.67824	-100.24237	187 ST	22.991	North	30	30	R1-1	East	R/S	6.25	XI	1	10	2" 12 Gauge	SQ TUBE	REPL	1	Sully County	Stop			
44.67823	-100.24050	187 ST	23.127	North	36	36	W3-1	East	R/S	9	XI	1	11	2" 12 Gauge	SQ TUBE	REPL	2	Sully County	Stop Ahead			
44.67822	-100.22326	187 ST	23.973	North	36	12	D3-1	North,South	NEW	6	IV	2	9	2" 12 Gauge	SQ TUBE	NEW	1	Sully County	Street Name(187 ST)			
44.67822	-100.22326	187 ST	24.973	North	36	12	D3-1	East,West	NEW	6	IV	2						Sully County	Street Name(296 AVE)			
44.67831	-100.20265	187 ST	24.991	South	36	12	D3-1	North,South	NEW	6	IV	2	9	2" 12 Gauge	SQ TUBE	NEW	1	Sully County	Street Name(187 ST)			
44.67850	-100.18242	187 ST	24.991	South	36	12	D3-1	East,West	NEW	6	IV	2						Sully County	Street Name(297 AVE)			
44.67833	-100.20199	187 ST	25.023	South			Del8a	West,East	NEW		IV	2				No Action		Sully County	4" Tubular White Delineator (no post)			
44.67833	-100.20199	187 ST	25.023	South	36	36	R1-2	West	R/S	9	XI	1	10	2" 12 Gauge	SQ TUBE	REPL	1	Sully County	Yield 36x36			
44.67845	-100.19870	187 ST	25.188	North	18	18	W13-1P	East	R/S	2.25	XI	1				No Action		Sully County	Advisory Speed (Plaque)(25)			
44.67871	-100.14478	187 ST	25.188	North	30	30	W2-3L	East	R/S	6.25	XI	1	11	2" 12 Gauge	SQ TUBE	REPL	1	Sully County	Side Road - Left			
44.67850	-100.18242	187 ST	25.990	North	36	12	D3-1	North,South	NEW	6	IV	2	9	2" 12 Gauge	SQ TUBE	NEW	1	Sully County	Street Name(187 ST)			
44.67850	-100.18242	187 ST	25.990	North	36	12	D3-1	East,West	NEW	6	IV	2						Sully County	Street Name(299 AVE)			
44.67870	-100.16225	187 ST	26.979	North	36	12	D3-1	North,South	NEW	6	IV	2	9	2" 12 Gauge	SQ TUBE	NEW	1	Sully County	Street Name(187 ST)			
44.67885	-100.14158	187 ST	26.979	North	36	12	D3-1	East,West	NEW	6	IV	2						Sully County	Street Name(300 AVE)			
44.67871	-100.14478	187 ST	27.842	South	18	18	W13-1P	West	R/S	2.25	XI	1				No Action		Sully County	Advisory Speed (Plaque)(25)			
44.67871	-100.14478	187 ST	27.842	South	30	30	W2-3L	West	R/S	6.25	XI	1	11	2" 12 Gauge	SQ TUBE	REPL	1	Sully County	Side Road - Left			
44.67873	-100.14160	187 ST	27.996	South			Del8a	West,East	NEW		IV	2				No Action		Sully County	4" Tubular White Delineator (no post)			
44.67873	-100.14160	187 ST	27.996	South	36	36	R1-2	West	R/S	9	XI	1	10	2" 12 Gauge	SQ TUBE	REPL	1	Sully County	Yield 36x36			
44.67916	-100.14156	187 ST	28.008	South			Del8a	West,East	NEW		IV	2				No Action		Sully County	4" Tubular White Delineator (no post)			
44.67892	-100.05495	187 ST	28.008	West			Del8a	North	NEW		IV	2				No Action		Sully County	4" Tubular White Delineator (no post)			
44.67916	-100.14156	187 ST	28.008	South	36	36	R1-2	West	R/S	9	XI	1	10	2" 12 Gauge	SQ TUBE	REPL	1	Sully County	Yield 36x36	In North Curve		
44.67892	-100.05495	187 ST	28.008	West	36	36	R1-2	North	R/S	9	XI	1	10	2" 12 Gauge	SQ TUBE	REPL	1	Sully County	Yield 36x36			
44.67883	-100.14137	187 ST	28.020	North	36	36	W70-2	West	NEW	9	XI	1	11	2" 12 Gauge	SQ TUBE	NEW	2	Sully County	No Maintenance			
44.67883	-100.14137	187 ST	28.020	North	24	18	W70-4	West	NEW	3	XI	1				No Action		Sully County	No Travel Advised			
44.67909	-100.10072	187 ST	30.016	North	36	12	D3-1	North,South	NEW	6	IV	2	9	2" 12 Gauge	SQ TUBE	NEW	1	Sully County	Street Name(187 ST)			
44.67909	-100.10072	187 ST	30.016	North	36	12	D3-1	East,West	NEW	6	IV	2						Sully County	Street Name(303 AVE)			
44.67904	-100.08441	187 ST	30.811	North	36	36	W70-2	East	NEW	9	XI	1	11	2" 12 Gauge	SQ TUBE	NEW	2	Sully County	No Maintenance			
44.67904	-100.08441	187 ST	30.811	North	24	18	W70-4	East	NEW	3	XI	1				No Action		Sully County	No Travel Advised			
44.67903	-100.08112	187 ST	30.961	North	30	30	W14-1	East	NEW	6.25	XI	1	11	2" 12 Gauge	SQ TUBE	NEW	1	Sully County	Dead End			
44.67905	-100.08036	187 ST	31.000	North	36	12	D3-1	North,South	NEW	6	IV	2	9	2" 12 Gauge	SQ TUBE	NEW	1	Sully County	Street Name(187 ST)			
44.67905	-100.08036	187 ST	31.000	North	30	12	D3-1	East,West	NEW	5	IV	2						Sully County	Street Name(SD 83)			
44.67894	-100.07985	187 ST	31.024	South	24	30	R2-1	West	NEW	5	IV	1	11	2" 12 Gauge	SQ TUBE	NEW	1	Sully County	Speed Limit(55)			
44.68482	-100.05999	187 ST	31.775	Northeast			Del8a	South	NEW		IV	2				No Action		Sully County	4" Tubular White Delineator (no post)			
44.68482	-100.05999	187 ST	31.775	Northeast	36	36	R1-2	South	R/S	9	XI	1	10	2" 12 Gauge	SQ TUBE	REPL	1	Sully County	Yield 36x36			
44.67886	-100.06227	187 ST	31.892	South	36	36	W3-1	West	R/S	9	XI	1	11	2" 12 Gauge	SQ TUBE	REPL	2					



# Table of Permanent Signing - Sully County

FOR BIDDING PURPOSES ONLY

Sign Action: D/S = Discard Salvage, D/R = Discard Remove, R/S = Replace Salvage

STATE OF SOUTH DAKOTA	PROJECT	SHEET NO.	TOTAL SHEETS
	PH 8060 (10)	47	73
Plotting Date: 04/04/25 Revised Date: xx/xx/xx Initials: WAC			

Latitude	Longitude	Route	MRM	Side of Road	Width (In)	Height (In)	Number	Sign Face	Action	Square Footage	Sheeting Type	# of Signs	Post Length	Post Type Desc	Post Matri	Post Action	# of Posts	Ownership	Description	Remarks	Installed SQFT	Installed Post FT
44.67901	-99.93846	187 ST	38.020	South	24	18	W70-4	West	NEW	3 XI		1				No Action		Sully County	No Travel Advised			
44.67903	-99.93892	187 ST	42.960	North	36	36	W70-2	East	NEW	9 XI		1	11	2" 12 Gauge	SQ TUBE	NEW	2	Sully County	No Maintenance			
44.67903	-99.93892	187 ST	42.960	North	24	18	W70-4	East	NEW	3 XI		1				No Action		Sully County	No Travel Advised			
44.67901	-99.93838	187 ST	42.980	North	30	30	W14-1	East	NEW	6.25 XI		1	11	2" 12 Gauge	SQ TUBE	NEW	1	Sully County	Dead End			
44.67888	-99.93762	187 ST	43.020	South	30	30	W14-1	West	NEW	5.25 XI		1	11	2" 12 Gauge	SQ TUBE	NEW	1	Sully County	Dead End			
44.67888	-99.93730	187 ST	43.040	South	36	36	W70-2	West	NEW	9 XI		1	11	2" 12 Gauge	SQ TUBE	NEW	2	Sully County	No Maintenance			
44.67888	-99.93730	187 ST	43.040	South	24	18	W70-4	West	NEW	3 XI		1				No Action		Sully County	No Travel Advised			
44.67875	-99.71596	187 ST	49.005	North	36	12	D3-1	East,West	NEW	6 IV		2						Sully County	Street Name(322 AVE)			
44.67875	-99.71596	187 ST	49.008	North	36	12	D3-1	North,South	NEW	6 IV		2	9	2" 12 Gauge	SQ TUBE	NEW	1	Sully County	Street Name(187 ST)			
44.67866	-99.71417	187 ST	49.094	North					D/S									Sully County	Discard Turn Sign			
44.66271	-100.94846	188 ST	8.070	North	36	12	D3-1	North,South	R/S	6 IV		2	9	2" 12 Gauge	SQ TUBE	REPL	1	Sully County	Street Name(188 ST)			
44.66271	-100.94846	188 ST	8.070	North	36	12	D3-1	East,West	R/S	6 IV		2						Sully County	Street Name(279 AVE)			
44.66257	-100.94642	188 ST	8.168	South	36	36	SPECIAL	West	D/S			1				No Action	0	Sully County	CAUTION OVERSPRAY AHEAD			
44.66268	-100.94592	188 ST	8.183	West	30	30	W2-4	East	R/S	6.25 XI		1	11	2" 12 Gauge	SQ TUBE	REPL	1	Sully County	T-Symbol			
44.66298	-100.48451	188 ST	8.775	North,South	6	12	OM2-2Va	East,West	NEW	IV		4	7	1.12 Lb/Ft	J-CHANNEL	NEW	2	Sully County	Type 2 Object Marker Back-to-back (6"x12")			
44.66271	-100.92976	188 ST	8.976	North	36	36	SPECIAL	East	D/S			1				No Action	0	Sully County	CAUTION OVERSPRAY AHEAD			
44.66260	-100.49747	188 ST	10.054	South	36	12	D3-1	North,South	R/S	6 IV		2	9	2" 12 Gauge	SQ TUBE	REPL	1	Sully County	Street Name(188 ST)			
44.66273	-100.49747	188 ST	10.054	South	36	12	D3-1	East,West	R/S	6 IV		2						Sully County	Street Name(281 AVE)			
44.66273	-100.49747	188 ST	10.562	South	36	12	D3-1	North,South	R/S	6 IV		2	9	2" 12 Gauge	SQ TUBE	REPL	1	Sully County	Street Name(188 ST)			
44.66273	-100.49747	188 ST	10.562	South	48	12	D3-1	East,West	R/S	8 IV		2						Sully County	Street Name(BENELLI PL)			
44.66283	-100.49550	188 ST	10.649	South	36	36	WS-2	West	R/S	9 XI		1	11	2" 12 Gauge	SQ TUBE	REPL	2	Sully County	Narrow Bridge			
44.66298	-100.48451	188 ST	10.760	North,South			Del7	East,West	R/S	IV		32	7	1.12 Lb/Ft	J-CHANNEL	REPL	16	Sully County	4"x4" White Delineator Back to Back w/Post			
44.66298	-100.48451	188 ST	10.760	North,South	6	12	OM2-2Va	East,West	NEW	IV		8	7	1.12 Lb/Ft	J-CHANNEL	NEW	4	Sully County	Type 2 Object Marker Back-to-back (6"x12")			
44.66300	-100.49088	188 ST	10.875	North	36	36	WS-2	East	R/S	9 XI		1	11	2" 12 Gauge	SQ TUBE	REPL	2	Sully County	Narrow Bridge			
44.66298	-100.48451	188 ST	11.182	North,South	6	12	OM2-2Va	East,West	NEW	IV		4	7	1.12 Lb/Ft	J-CHANNEL	NEW	2	Sully County	Type 2 Object Marker Back-to-back (6"x12")			
44.66298	-100.48451	188 ST	11.182	North,South	6	12	OM2-2Va	East,West	NEW	IV		4	7	1.12 Lb/Ft	J-CHANNEL	NEW	2	Sully County	Type 2 Object Marker Back-to-back (6"x12")			
44.66313	-100.47169	188 ST	11.803	North,South	6	12	OM2-2Va	East,West	NEW	IV		4	7	1.12 Lb/Ft	J-CHANNEL	NEW	2	Sully County	Type 2 Object Marker Back-to-back (6"x12")			
44.66316	-100.47050	188 ST	11.854	North,South	6	12	OM2-2Va	East,West	NEW	IV		4	7	1.12 Lb/Ft	J-CHANNEL	NEW	2	Sully County	Type 2 Object Marker Back-to-back (6"x12")			
44.66333	-100.46067	188 ST	12.326	North,South	6	12	OM2-2Va	East,West	NEW	IV		8	7	1.12 Lb/Ft	J-CHANNEL	NEW	4	Sully County	Type 2 Object Marker Back-to-back (6"x12")			
44.66361	-100.44757	188 ST	12.976	North	24	30	R2-1	East	NEW	5 IV		1	11	2" 12 Gauge	SQ TUBE	NEW	1	Sully County	Speed Limit(55)			
44.66365	-100.44692	188 ST	13.009	North	36	12	D3-1	North,South	R/S	6 IV		2	9	2" 12 Gauge	SQ TUBE	REPL	1	Sully County	Street Name(188 ST)			
44.66365	-100.44692	188 ST	13.009	North	36	12	D3-1	East,West	R/S	6 IV		2						Sully County	Street Name(SD 1804)			
44.66351	-100.44657	188 ST	13.025	South	24	30	R2-1	West	NEW	5 IV		1	11	2" 12 Gauge	SQ TUBE	NEW	1	Sully County	Speed Limit(55)			
44.66351	-100.42844	188 ST	13.922	South	18	18	W13-1P	West	R/S	2.25 XI		1				No Action		Sully County	Advisory Speed (Plaque)(15)			
44.66351	-100.42844	188 ST	13.922	South	30	30	W1-1R	West	R/S	6.25 XI		1	11	2" 12 Gauge	SQ TUBE	REPL	1	Sully County	Turn (Right)			
44.66359	-100.42690	188 ST	14.004	North	36	12	D3-1	North,South	R/S	6 IV		2	9	2" 12 Gauge	SQ TUBE	REPL	1	Sully County	Street Name(188 ST)			
44.66359	-100.42690	188 ST	14.004	North	36	12	D3-1	East,West	R/S	6 IV		2						Sully County	Street Name(285 ST)			
44.66380	-100.32434	188 ST	19.005	North			Del8a	East	NEW	IV		2				No Action		Sully County	4" Tubular White Delineator (no post)			
44.66380	-100.32434	188 ST	19.005	North	30	30	R1-1	East	R/S	6.25 XI		1	10	2" 12 Gauge	SQ TUBE	REPL	1	Sully County	Stop			
44.66376	-100.30705	188 ST	19.862	South	18	18	W13-1P	West	R/S	2.25 XI		1				No Action		Sully County	Advisory Speed (Plaque)(15)			
44.66376	-100.30705	188 ST	19.862	South	30	30	W1-1L	West	R/S	6.25 XI		1	11	2" 12 Gauge	SQ TUBE	REPL	1	Sully County	Turn (Left)			
44.66430	-100.14168	188 ST	27.988	North	36	36	W70-2	East	NEW	9 XI		1	11	2" 12 Gauge	SQ TUBE	NEW	2	Sully County	No Maintenance			
44.66430	-100.14168	188 ST	27.988	North	24	18	W70-4	East	NEW	3 XI		1				No Action		Sully County	No Travel Advised			
44.66435	-100.01394	188 ST	28.099	North	30	30	W2-4	East	R/S	6.25 XI		1	11	2" 12 Gauge	SQ TUBE	REPL	1	Sully County	T-Symbol			
44.66452	-100.10077	188 ST	30.010	North	36	12	D3-1	North,South	R/S	6 IV		2	9	2" 12 Gauge	SQ TUBE	REPL	2	Sully County	Street Name(188 ST)			
44.66452	-100.10077	188 ST	30.010	North	36	12	D3-1	East,West	R/S	6 IV		2						Sully County	Street Name(303 AVE)			
44.66451	-100.08141	188 ST	30.966	North	24	30	R2-1	East	NEW	5 IV		1	11	2" 12 Gauge	SQ TUBE	NEW	1	Sully County	Speed Limit(55)			
44.66451	-100.08044	188 ST	31.008	North	36	12	D3-1	North,South	R/S	6 IV		2	9	2" 12 Gauge	SQ TUBE	REPL	1	Sully County				



# Table of Permanent Signing - Sully County

FOR BIDDING PURPOSES ONLY

Sign Action: D/S = Discard Salvage, D/R = Discard Remove, R/S = Replace Salvage

STATE OF SOUTH DAKOTA	PROJECT	SHEET NO.	TOTAL SHEETS
	PH 8060 (10)	48	73
Plotting Date: 04/05/25 Revised Date: Initials: WAC			

Latitude	Longitude	Route	M/RM	Side of Road	Width (in)	Height (in)	Number	Sign Face	Action	Square Footage	Sheeting Type	# of Signs	Post Length	Post Type Desc	Post Matrl	Post Action	# of Posts	Ownership	Description	Remarks	Installed SQFT	Installed Post Ft
44.66433	-99.77726	188 ST	45.963	South	36	12	D3-1	North,South	NEW	6 IV		2	9	2" 12 Gauge	SQ TUBE	NEW	1	Sully County	Street Name(188 ST)			
44.66433	-99.77726	188 ST	45.963	South	36	12	D3-1	East,West	NEW	6 IV		2						Sully County	Street Name(317 AVE)			
44.66420	-99.73689	188 ST	47.959	North	36	36	W70-2	East	NEW	9 XI		1	11	2" 12 Gauge	SQ TUBE	NEW	2	Sully County	No Maintenance			
44.66420	-99.73689	188 ST	47.959	North	24	18	W70-4	East	NEW	3 XI		1				No Action		Sully County	No Travel Advised			
44.66411	-99.73619	188 ST	47.995	South	36	36	W70-2	West	NEW	9 XI		1	11	2" 12 Gauge	SQ TUBE	REPL	2	Sully County	No Maintenance			
44.66411	-99.73619	188 ST	47.995	South	24	18	W70-4	West	NEW	3 XI		1				No Action		Sully County	No Travel Advised			
44.66410	-99.73572	188 ST	48.015	South	30	30	W14-1	West	R/S	6.25 XI		1	11	2" 12 Gauge	SQ TUBE	REPL	1	Sully County	Dead End			
44.64895	-100.20236	189 ST	25.020	South	36	36	W70-2	West	NEW	9 XI		1	11	2" 12 Gauge	SQ TUBE	NEW	2	Sully County	No Maintenance			
44.64895	-100.20236	189 ST	25.020	South	24	18	W70-4	West	NEW	3 XI		1				No Action		Sully County	No Travel Advised			
44.64923	-100.18238	189 ST	26.005	North	36	12	D3-1	North,South	R/S	6 IV		2	9	2" 12 Gauge	SQ TUBE	REPL	1	Sully County	Street Name(189 ST)			
44.64923	-100.18238	189 ST	26.005	North	36	12	D3-1	East,West	R/S	6 IV		2						Sully County	Street Name(299 AVE)			
44.64970	-100.16226	189 ST	27.004	North	36	12	D3-1	North,South	R/S	6 IV		2	9	2" 12 Gauge	SQ TUBE	REPL	1	Sully County	Street Name(189 ST)			
44.64970	-100.16226	189 ST	27.004	North	36	12	D3-1	East,West	R/S	6 IV		2						Sully County	Street Name(300 AVE)			
44.64968	-100.14312	189 ST	27.939	North					D/S			1						Sully County	Discard Speed Plaque			
44.64978	-100.14187	189 ST	27.989	North	36	36	W70-2	East	NEW	9 XI		1	11	2" 12 Gauge	SQ TUBE	NEW	2	Sully County	No Maintenance			
44.64978	-100.14187	189 ST	27.989	North	24	18	W70-4	East	NEW	3 XI		1				No Action		Sully County	No Travel Advised			
44.64991	-100.06009	189 ST	32.024	North			Del8a	West,East	NEW	IV		1				No Action		Sully County	4" Tubular White Delineator (no post)			
44.64991	-100.06009	189 ST	32.024	North	46	46	R1-2	East	R/S	9 XI		1	10	2" 12 Gauge	SQ TUBE	REPL	1	Sully County	Yield 36x36			
44.64965	-100.03854	189 ST	33.091	North,South	5	12	OM2-2Va	East,West	NEW	IV		8	7	1.12 Lb/Ft	U-CHANNEL	NEW	4	Sully County	Type 2 Object Marker Back-to-back (6"x12")			
44.64958	-100.03454	189 ST	33.538	South	36	36	W10-1	West	R/S	9 XI		1	11	2" 12 Gauge	SQ TUBE	REPL	2	Sully County	Grade Crossing Advance Warning			
44.64977	-100.02943	189 ST	33.538	North	36	36	W10-1	East	R/S	9 XI		1	11	2" 12 Gauge	SQ TUBE	REPL	2	Sully County	Grade Crossing Advance Warning			
44.64973	-100.00275	189 ST	34.849	South	36	36	W3-1	West	R/S	9 XI		1	11	2" 12 Gauge	SQ TUBE	REPL	2	Sully County	Stop Ahead			
44.64971	-100.00031	189 ST	34.970	South			Del8a	West	NEW	IV		1				No Action		Sully County	4" Tubular White Delineator (no post)			
44.64971	-100.00031	189 ST	34.970	South	30	30	R1-1	West	R/S	6.25 XI		1	10	2" 12 Gauge	SQ TUBE	REPL	1	Sully County	Stop			
44.64977	-99.99932	189 ST	35.020	North			Del8a	South,North	NEW	IV		2				No Action		Sully County	4" Tubular White Delineator (no post)			
44.64977	-99.99932	189 ST	35.020	North	48	24	W1-6	South,North	NEW	16 XI		2	10	2" 12 Gauge	SQ TUBE	NEW	4	Sully County	One-Direction Large Arrow			
44.64982	-99.99654	189 ST	35.156	North	18	18	W13-1F	East	R/S	2.25 XI		1				No Action		Sully County	Advisory Speed (Plaque)(15)			
44.64982	-99.99654	189 ST	35.156	North	30	30	W1-3R	East	R/S	6.25 XI		1	11	2" 12 Gauge	SQ TUBE	REPL	1	Sully County	Reverse Turn (Right)			
44.64977	-99.95939	189 ST	36.985	South	36	12	D3-1	North,South	R/S	6 IV		2	9	2" 12 Gauge	SQ TUBE	REPL	1	Sully County	Street Name(189 ST)			
44.64977	-99.95939	189 ST	36.985	South	36	12	D3-1	East,West	R/S	6 IV		2						Sully County	Street Name(310 AVE)			
44.64935	-100.00005	189 ST	37.990	South			Del8a	West	NEW	IV		2				No Action		Sully County	4" Tubular White Delineator (no post)			
44.64986	-99.93912	189 ST	37.990	South			Del8a	West	NEW	IV		1				No Action		Sully County	4" Tubular White Delineator (no post)			
44.64935	-100.00005	189 ST	37.990	North,South	30	30	R1-1	West	R/S	6.25 XI		2	10	2" 12 Gauge	SQ TUBE	REPL	2	Sully County	Stop			
44.64986	-99.93912	189 ST	37.990	South	30	30	R1-1	West	R/S	6.25 XI		1	10	2" 12 Gauge	SQ TUBE	REPL	1	Sully County	Stop			
44.64964	-99.73620	189 ST	48.020	South	30	30	W14-1	West	NEW	6.25 XI		1	11	2" 12 Gauge	SQ TUBE	NEW	1	Sully County	Dead End			
44.64963	-99.73585	189 ST	48.040	South	36	36	W70-2	West	R/S	9 XI		1	11	2" 12 Gauge	SQ TUBE	REPL	2	Sully County	No Maintenance			
44.64963	-99.73585	189 ST	48.040	South	24	18	W70-4	West	NEW	3 XI		1				No Action		Sully County	No Travel Advised			
44.63419	-100.60894	190 ST	5.005	North	36	36	W70-2	East	NEW	9 XI		1	11	2" 12 Gauge	SQ TUBE	NEW	2	Sully County	No Maintenance			
44.63419	-100.60894	190 ST	5.005	North	24	18	W70-4	East	NEW	3 XI		1				No Action		Sully County	No Travel Advised			
44.63402	-100.57662	190 ST	6.569	North,South	6	12	OM2-2Va	East,West	NEW	IV		8	7	1.12 Lb/Ft	U-CHANNEL	NEW	4	Sully County	Type 2 Object Marker Back-to-back (6"x12")			
44.63437	-100.44673	190 ST	12.796	North	36	12	D3-1	North,South	NEW	6 IV		2	9	2" 12 Gauge	SQ TUBE	NEW	1	Sully County	Street Name(190 ST)			
44.63437	-100.44673	190 ST	12.796	North	36	12	D3-1	East,West	NEW	6 IV		2						Sully County	Street Name(50 1804)			
44.63429	-100.44629	190 ST	12.818	South	24	30	R2-1	West	NEW	5 IV		1	11	2" 12 Gauge	SQ TUBE	NEW	1	Sully County	Speed Limit(25)			
44.63433	-100.43678	190 ST	13.288	South	30	30	W11-4	West	R/S	6.25 XI		1	11	2" 12 Gauge	SQ TUBE	REPL	1	Sully County	Cattle Crossing	2 Salvage		
44.63436	-100.43455	190 ST	13.396	South	18	18	W13-1F	West	R/S	2.25 XI		1				No Action		Sully County	Advisory Speed (Plaque)(20)			
44.63436	-100.43455	190 ST	13.396	South	30	30	W1-SR	West	R/S	6.25 XI		1	11	2" 12 Gauge	SQ TUBE	REPL	1	Sully County	Winding Road (Right)			
44.63434	-100.43332	190 ST	13.455	South	18	18	W13-1F	West	R/S	2.25 XI		1				No Action		Sully County	Advisory Speed (Plaque)(15)			
44.63434	-100.43332	190 ST	13.455	South	30	30	W8-2	West	R/S	6.25 XI		1	11	2" 12 Gauge	SQ TUBE	REPL	1	Sully County	DIP			
44.63431	-100.43174	190 ST	13.531	North,South	6	12	OM2-2Va	East,West	NEW	IV		8	7	1.12 Lb/Ft	U-CHANNEL	NEW	4	Sully County	Type 2 Object Marker Back-to-back (6"x12")			
44.63451	-100.41948	190 ST	14.362	South	36	36	SPECIAL	West	R/S	9 XI		1	11	2" 12 Gauge	SQ TUBE	NEW	2	Sully County	GATE CLOSED AHEAD (MAKE HINGED)			
44.63445	-100.41641	190 ST	14.513	North	18	18	W13-1F	East	R/S	2.25 XI		1				No Action		Sully County	Advisory Speed (Plaque)(20)			
44.63445	-100.41641	190 ST	14.513	North	30	30	W1-SR	East	R/S	6.25 XI		1	11	2" 12 Gauge	SQ TUBE	REPL	1	Sully County	Winding Road (Right)			
44.63443	-100.41507	190 ST	14.579	South	24	30	R2-1	West	NEW	5 IV		1	11	2" 12 Gauge	SQ TUBE	NEW	1	Sully County	Speed Limit(55)			
44.63443	-100.41507	190 ST	14.580	North	24	30	R2-1	East	NEW	5 IV		1	11	2" 12 Gauge	SQ TUBE	NEW	1	Sully County	Speed Limit(25)			
44.63447	-100.41400	190 ST	14.629	North	36	36	SPECIAL	East	R/S	9 XI		1	11	2" 12 Gauge	SQ TUBE	NEW	2	Sully County	GATE CLOSED AHEAD (MAKE HINGED)			
44.63445	-100.41219	190 ST	14.718	North	36	36	W3-5a	East	NEW	9 XI		1	11	2" 12 Gauge	SQ TUBE	NEW	2	Sully County	Reduce Speed Limit Ahead (Symbol)(25 MPH)			
44.63443	-100.39591	190 ST	15.515	South			Del8a	West,East	NEW	IV		2				No Action		Sully County	4" Tubular White Delineator (no post)			
44.63443	-100.39591	190 ST	15.515	South	36	36	R1-2	West	R/S	9 XI		1	10	2" 12 Gauge	SQ TUBE	REPL	1	Sully County	Yield 36x36			
44.63447	-100.39305	190 ST	16.938	North	18	18	W13-1F	East	R/S	2.25 XI		1				No Action		Sully County	Advisory Speed (Plaque)(15)			
44.63447	-100.39305	190 ST	16.938	North	30	30	W2-3R	East	R/S	6.25 XI		1	11	2" 12 Gauge	SQ TUBE	REPL	1	Sully County	Side Road - Right			
44.63451	-100.36645	190 ST	16.938	South	30	30	W2-3R	East	R/S	6.25 XI		1	11	2" 12 Gauge	SQ TUBE	REPL	1	Sully County	Side Road - Right			
44.63455	-100.36609	190 ST	16.956	North,South	6	12	OM2-2Va	East,West	NEW	IV		4	7	1.12 Lb/Ft	U-CHANNEL	NEW	2	Sully County	Type 2 Object Marker Back-to-back (6"x12")			
44.63463	-100.36489	190 ST	17.009	North	36	12	D3-1	North,South	NEW	6 IV		2	9	2" 12 Gauge	SQ TUBE	NEW	1	Sully County	Street Name(190 ST)			
44.63463	-100.36489	190 ST	17.009	North	36	12	D3-1	East,West	NEW	6 IV		2						Sully County	Street Name(288 AVE)			
44.63475	-100.26297	190 ST	22.043	North	36	12	D3-1	North,South	NEW	6 IV		2	9	2" 12 Gauge	SQ TUBE	NEW	1	Sully County	Street Name(190 ST)			
44.63475	-100.26297	190 ST	22.043	North	36	12	D3-1	East,West	NEW	6 IV		2						Sully County	Street Name(294 AVE)			
44.63470	-100.24312	190 ST	23.025	North	36	12	D3-1	North,South	NEW	6 IV		2	9	2" 12 Gauge	SQ TUBE	NEW	1	Sully County	Street Name(190 ST)			
44.63470	-100.24312	190 ST	23.025	North	36	12	D3-1	East,West	NEW	6 IV		2						Sully County	Street Name(295 AVE)			
44.63458	-100.23931	190 ST	23.260	North,South	6	12	OM2-2Va	East,West	NEW	IV		8	7	1.12 Lb/Ft	U-CHANNEL	NEW	4	Sully County	Type 2 Object Marker Back-to-back (6"x12")			</



# Table of Permanent Signing - Sully County

FOR BIDDING PURPOSES ONLY

Sign Action: D/S = Discard Salvage, D/R = Discard Remove, R/S = Replace Salvage

STATE OF SOUTH DAKOTA	PROJECT	SHEET NO.	TOTAL SHEETS
	PH 8060 (10)	49	73
		Plotting Date: 04/04/25 Revised Date: xx/xx/xx Initials:WAC	

Latitude	Longitude	Route	MRM	Side of Road	Width (ft)	Height (ft)	Number	Sign Face	Action	Square Footage	Sheeting Type	# of Signs	Post Length	Post Type Desc	Post Matri	Post Action	# of Posts	Ownership	Description	Remarks	Installed SQFT	Installed Post FT
44.63553	-100.10078	190 ST	30.010	North	36	12	D3-1	North,South	NEW	6 IV		2	9	2" 12 Gauge	SQ TUBE	NEW	1	Sully County	Street Name(190 ST)			
44.63553	-100.10078	190 ST	30.010	North	36	12	D3-1	East,West	NEW	6 IV		2						Sully County	Street Name(303 AVE)			
44.63550	-100.09830	190 ST	30.136	North	18	18	W13-1P	East	R/S	2.25 XI		1				No Action	1	Sully County	Advisory Speed (Plaque)(15)			
44.63550	-100.09830	190 ST	30.136	North	30	30	W1-1L	East	R/S	6.25 XI		1	11	2" 12 Gauge	SQ TUBE	REPL	1	Sully County	Turn (Left)			
44.63552	-100.08153	190 ST	30.970	North	24	30	R2-1	East	NEW	5 IV		1	11	2" 12 Gauge	SQ TUBE	NEW	1	Sully County	Speed Limit(55)			
44.63553	-100.08110	190 ST	30.983	North	36	12	D3-1	North,South	R/S	6 IV		2	9	2" 12 Gauge	SQ TUBE	REPL	1	Sully County	Street Name(190 ST)			
44.63553	-100.08110	190 ST	30.983	North	30	12	D3-1	East,West	R/S	5 IV		2						Sully County	Street Name(SD 83)			
44.63529	-100.02063	190 ST	33.980	North	36	36	W70-2	East	NEW	9 XI		1	11	2" 12 Gauge	SQ TUBE	NEW	2	Sully County	No Maintenance			
44.63529	-100.02063	190 ST	33.980	North	24	18	W70-4	East	NEW	3 XI		1				No Action	1	Sully County	No Travel Advised			
44.63516	-100.02015	190 ST	34.020	South	36	36	W70-2	West	NEW	9 XI		1	11	2" 12 Gauge	SQ TUBE	NEW	2	Sully County	No Maintenance			
44.63516	-100.02015	190 ST	34.020	South	24	18	W70-4	West	NEW	3 XI		1				No Action	1	Sully County	No Travel Advised			
44.63550	-99.93910	190 ST	38.016	North			Del8a	West,East	NEW	IV		2				No Action	1	Sully County	4" Tubular White Delineator (no post)			
44.63550	-99.93910	190 ST	38.016	North	36	36	R1-2	East	R/S	9 XI		1	10	2" 12 Gauge	SQ TUBE	REPL	1	Sully County	Yield 36x36			
44.63542	-99.93875	190 ST	38.025	South	30	30	W14-1	West	R/S	6.25 XI		1	11	2" 12 Gauge	SQ TUBE	REPL	1	Sully County	Dead End			
44.63546	-99.92006	190 ST	38.950	South	36	36	W5-2	West	R/S	9 XI		1	11	2" 12 Gauge	SQ TUBE	REPL	2	Sully County	Narrow Bridge			
44.63552	-99.91715	190 ST	39.095	East,West			Del7	North,South	NEW	IV		32	7	1.12 Lb/Ft	U-CHANNEL	NEW	16	Sully County	4"x4" White Delineator Back to Back w/Post	Bridge		
44.63552	-99.91715	190 ST	39.095	East,West	12	36	OM3-LS	North,South	NEW	IV		2	7			NEW	2	Sully County	Type 3 Flexible Object Marker- Left	Bridge		
44.63552	-99.91715	190 ST	39.095	East,West	12	36	OM3-RS	North,South	NEW	IV		2	7			NEW	2	Sully County	Type 3 Flexible Object Marker- Right	Bridge		
44.63555	-99.91596	190 ST	39.150	North	36	36	W5-2	East	R/S	9 XI		1	11	2" 12 Gauge	SQ TUBE	REPL	2	Sully County	Narrow Bridge			
44.63556	-99.85899	190 ST	41.975	North	30	30	W14-1	East	NEW	6.25 XI		1	11	2" 12 Gauge	SQ TUBE	NEW	1	Sully County	Dead End			
44.63545	-99.85816	190 ST	42.020	South	36	36	W70-2	West	NEW	9 XI		1	11	2" 12 Gauge	SQ TUBE	NEW	2	Sully County	No Maintenance			
44.63545	-99.85816	190 ST	42.020	South	24	18	W70-4	West	NEW	3 XI		1				No Action	1	Sully County	No Travel Advised			
44.63543	-99.83234	190 ST	43.286	North,South	6	12	OM2-2Va	North,South	R/S	IV		4	7	1.12 Lb/Ft	U-CHANNEL	REPL	2	Sully County	Type 2 Object Marker Back-to-back (6"x12")	2 Salvage		
44.63532	-99.82147	190 ST	43.823	South					D/S								1	Sully County	Discard Post			
44.63542	-99.81825	190 ST	43.980	North	30	30	W14-1	East	R/S	6.25 XI		1	11	2" 12 Gauge	SQ TUBE	REPL	1	Sully County	Dead End			
44.63546	-99.81865	190 ST	43.980	North	36	36	W70-2	East	NEW	9 XI		1	11	2" 12 Gauge	SQ TUBE	NEW	2	Sully County	No Maintenance			
44.63546	-99.81865	190 ST	43.980	North	24	18	W70-4	East	NEW	3 XI		1				No Action	1	Sully County	No Travel Advised			
44.61920	-100.54797	191 ST	8.028	South	18	18	W13-1P	West	R/S	2.25 XI		1				No Action	1	Sully County	Advisory Speed (Plaque)(35)			
44.61920	-100.54797	191 ST	8.028	South	30	30	W11-5	West	R/S	6.25 XI		1	11	2" 12 Gauge	SQ TUBE	REPL	1	Sully County	Farm Vehicles			
44.61931	-100.54599	191 ST	8.120	North	18	18	W13-1P	East	NEW	2.25 XI		1				No Action	1	Sully County	Advisory Speed (Plaque)(15)			
44.61931	-100.54599	191 ST	8.120	North	30	30	W1-1R	East	NEW	6.25 XI		1	11	2" 12 Gauge	SQ TUBE	NEW	1	Sully County	Turn (Right)			
44.61929	-100.53616	191 ST	8.414	North	18	18	W13-1P	East	R/S	2.25 XI		1				No Action	1	Sully County	Advisory Speed (Plaque)(35)			
44.61929	-100.53616	191 ST	8.414	North	30	30	W11-5	East	R/S	6.25 XI		1	11	2" 12 Gauge	SQ TUBE	REPL	1	Sully County	Farm Vehicles			
44.61928	-100.53465	191 ST	8.678	North,South	6	12	OM2-2Va	North,South	NEW	IV		4	7	1.12 Lb/Ft	U-CHANNEL	NEW	2	Sully County	Type 2 Object Marker Back-to-back (6"x12")			
44.61925	-100.52802	191 ST	9.005	South	36	12	D3-1	North,South	NEW	6 IV		2	9	2" 12 Gauge	SQ TUBE	REPL	1	Sully County	Street Name(191 ST)			
44.61925	-100.52802	191 ST	9.005	South	36	12	D3-1	East,West	NEW	6 IV		2					1	Sully County	Street Name(280 AVE)			
44.61937	-100.51073	191 ST	9.860	South	36	36	W3-2	West	R/S	9 XI		1	11	2" 12 Gauge	SQ TUBE	REPL	2	Sully County	Yield Ahead			
44.61936	-100.50823	191 ST	9.984	South	36	36	R1-2	West	R/S	9 XI		1	10	2" 12 Gauge	SQ TUBE	REPL	1	Sully County	Yield 36x36			
44.61948	-100.50762	191 ST	10.015	North			Del8a	West,East	NEW	IV		2				No Action	1	Sully County	4" Tubular White Delineator (no post)			
44.61948	-100.50762	191 ST	10.015	North	36	36	R1-2	East	R/S	9 XI		1	10	2" 12 Gauge	SQ TUBE	REPL	1	Sully County	Yield 36x36			
44.61940	-100.50725	191 ST	10.030	South	30	30	W14-1	West	R/S	6.25 XI		1	11	2" 12 Gauge	SQ TUBE	REPL	1	Sully County	Dead End			
44.61943	-10.50494	191 ST	10.143	North,South	6	12	OM2-2Va	North,South	R/S	IV		8	7	1.12 Lb/Ft	U-CHANNEL	REPL	4	Sully County	Type 2 Object Marker Back-to-back (6"x12")	2 Salvage		
44.61945	-100.49913	191 ST	10.431	North,South	6	12	OM2-2Va	North,South	NEW	IV		4	7	1.12 Lb/Ft	U-CHANNEL	NEW	2	Sully County	Type 2 Object Marker Back-to-back (6"x12")			
44.61943	-100.49340	191 ST	10.715	South	18	18	W13-1P	West	R/S	2.25 XI		1				No Action	1	Sully County	Advisory Speed (Plaque)(15)			
44.61943	-100.49340	191 ST	10.715	South	30	30	W1-1R	West	R/S	6.25 XI		1	11	2" 12 Gauge	SQ TUBE	REPL	1	Sully County	Turn (Right)	Salv @ 10.786		
44.61943	-100.49113	191 ST	10.820	East			Del8a		R/S	IV		2				No Action	1	Sully County	4" Tubular White Delineator (no post)			
44.61943	-100.49113	191 ST	10.820	East	48	24	W1-6	South,West	R/S	16 XI		2	10	2" 12 Gauge	SQ TUBE	REPL	4	Sully County	One-Direction Large Arrow			
44.61943	-100.49113	191 ST	10.822	South	36	12	D3-1															



# Table of Permanent Signing - Sully County

FOR BIDDING PURPOSES ONLY

Sign Action: D/S = Discard Salvage, D/R = Discard Remove, R/S = Replace Salvage

STATE OF SOUTH DAKOTA	PROJECT	SHEET NO.	TOTAL SHEETS
	PH 8060 (10)	50	73
Plotting Date: 04/04/25 Revised Date: xx/xx/xx Initials: WAC			

Latitude	Longitude	Route	M/R/V	Side of Road	Width (In)	Height (In)	Number	Sign Face	Action	Square Footage	Sheeting Type	# of Signs	Post Length	Post Type Desc	Post Matl	Post Action	# of Posts	Ownership	Description	Remarks	Installed SQFT	Installed Post FT
44.62083	-100.12377	191 ST	28.891	North,South	6	12	OM2-2Va	North,South	NEW		IV	4	7	1.12 Lb/Ft	U-CHANNEL	NEW	2	Sully County	Type 2 Object Marker Back-to-back (6"x12")			
44.62086	-100.12175	191 ST	28.990	North	18	18	W13-1P	East	NEW	2.25	XI	1				No Action		Sully County	Advisory Speed (Plaque)(35)			
44.62082	-100.13056	191 ST	28.990	South	18	18	W13-1P	West	NEW	2.25	XI	1				No Action		Sully County	Advisory Speed (Plaque)(35)			
44.62086	-100.12175	191 ST	28.990	North	30	30	W11-4	East	R/S	6.25	XI	1	11	2" 12 Gauge	SQ TUBE	REPL	1	Sully County	Cattle Crossing			
44.62082	-100.13056	191 ST	28.990	South	30	30	W11-4	West	R/S	6.25	XI	1	11	2" 12 Gauge	SQ TUBE	REPL	1	Sully County	Cattle Crossing			
44.62086	-100.12135	191 ST	29.010	North	36	12	D3-1	North,South	NEW	6	IV	2	9	2" 12 Gauge	SQ TUBE	NEW	1	Sully County	Street Name(191 ST)			
44.62101	-100.10110	191 ST	29.010	North	36	12	D3-1	East,West	NEW	6	IV	2						Sully County	Street Name(302 AVE)			
44.62072	-100.08708	191 ST	30.692	North,South	6	12	OM2-2Va	North,South	NEW		IV	4	7	1.12 Lb/Ft	U-CHANNEL	NEW	2	Sully County	Type 2 Object Marker Back-to-back (6"x12")			
44.62070	-100.08143	191 ST	30.980	North	24	30	R2-1	East	NEW	5	IV	1	11	2" 12 Gauge	SQ TUBE	NEW	1	Sully County	Speed Limit(55)			
44.62074	-100.08078	191 ST	31.010	North	36	12	D3-1	North,South	R/S	6	IV	2	9	2" 12 Gauge	SQ TUBE	REPL	1	Sully County	Street Name(191 ST)			
44.62074	-100.08078	191 ST	31.010	North	30	12	D3-1	East,West	R/S	5	IV	2						Sully County	Street Name(SD 83)			
44.62060	-100.08033	191 ST	31.030	South	24	30	R2-1	West	R/S	5	IV	1	11	2" 12 Gauge	SQ TUBE	REPL	1	Sully County	Speed Limit(55)			
44.62075	-100.05755	191 ST	32.153	North	30	30	W2-1	East	R/S	6.25	XI	1	11	2" 12 Gauge	SQ TUBE	REPL	1	Sully County	Cross Road			
44.62064	-100.03581	191 ST	33.226	South	36	36	W10-1	West	R/S	9	XI	1	11	2" 12 Gauge	SQ TUBE	REPL	2	Sully County	Grade Crossing Advance Warning			
44.62086	-100.02924	191 ST	33.226	North	36	36	W10-1	East	R/S	9	XI	1	11	2" 12 Gauge	SQ TUBE	REPL	2	Sully County	Grade Crossing Advance Warning			
44.62073	-100.03022	191 ST	33.502	South					D/S									Sully County	Discard Narrow Bridge			
44.62075	-100.03007	191 ST	33.509	North,South	6	12	OM2-2Va	North,South	R/S		IV	8	7	1.12 Lb/Ft	U-CHANNEL	REPL	4	Sully County	Type 2 Object Marker Back-to-back (6"x12")			
44.62080	-100.02993	191 ST	33.517	North					D/S									Sully County	Discard Narrow Bridge			
44.62096	-100.02109	191 ST	33.955	North	36	12	D3-1	North,South	R/S	6	IV	2	9	2" 12 Gauge	SQ TUBE	REPL	1	Sully County	Street Name(191 ST)			
44.62096	-100.02109	191 ST	33.955	North	36	12	D3-1	East,West	R/S	6	IV	2						Sully County	Street Name(307 AVE)			
44.62090	-100.00143	191 ST	34.915	North	24	30	R2-1	East	R/S	5	IV	1	11	2" 12 Gauge	SQ TUBE	REPL	1	Sully County	Speed Limit(55)			
44.62096	-100.02109	191 ST	34.969	North	36	12	D3-1	North,South	R/S	6	IV	2	9	2" 12 Gauge	SQ TUBE	REPL	1	Sully County	Street Name(191 ST)			
44.62092	-100.00045	191 ST	34.969	North	36	12	D3-1	East,West	R/S	6	IV	2						Sully County	Street Name(308 AVE)			
44.62079	-99.99961	191 ST	35.040	South	24	30	R2-1	West	R/S	5	IV	1	11	2" 12 Gauge	SQ TUBE	REPL	1	Sully County	Speed Limit(55)			
44.62096	-100.02109	191 ST	35.969	South	36	12	D3-1	North,South	NEW	6	IV	2	9	2" 12 Gauge	SQ TUBE	NEW	1	Sully County	Street Name(191 ST)			
44.62096	-100.02109	191 ST	35.969	South	36	12	D3-1	East,West	NEW	6	IV	2						Sully County	Street Name(309 AVE)			
44.62094	-99.96016	191 ST	36.960	North	36	12	D3-1	North,South	R/S	6	IV	2	9	2" 12 Gauge	SQ TUBE	REPL	1	Sully County	Street Name(191 ST)			
44.62094	-99.96016	191 ST	36.960	North	36	12	D3-1	East,West	R/S	6	IV	2						Sully County	Street Name(310 AVE)			
44.62090	-100.00143	191 ST	37.920	North	24	30	R2-1	East	R/S	5	IV	1	11	2" 12 Gauge	SQ TUBE	REPL	1	Sully County	Speed Limit(55)			
44.62106	-99.93990	191 ST	37.961	North	36	12	D3-1	North,South	R/S	6	IV	2	9	2" 12 Gauge	SQ TUBE	REPL	1	Sully County	Street Name(191 ST)			
44.62106	-99.93990	191 ST	37.961	North	36	12	D3-1	East,West	R/S	6	IV	2						Sully County	Street Name(311 AVE)			
44.62088	-99.93877	191 ST	38.008	South	24	30	R2-1	West	R/S	5	IV	1	11	2" 12 Gauge	SQ TUBE	REPL	1	Sully County	Speed Limit(55)			
44.62094	-99.91965	191 ST	38.945	South	36	36	W70-2	North	NEW	9	XI	1	11	2" 12 Gauge	SQ TUBE	NEW	2	Sully County	No Maintenance			
44.62094	-99.91965	191 ST	38.945	South	24	18	W70-4	North	NEW	3	XI	1				No Action		Sully County	No Travel Advised			
44.62113	-99.91936	191 ST	38.946	North	36	12	D3-1	North,South	R/S	6	IV	2	9	2" 12 Gauge	SQ TUBE	REPL	1	Sully County	Street Name(191 ST)			
44.62113	-99.91936	191 ST	38.946	North	36	12	D3-1	East,West	R/S	6	IV	2						Sully County	Street Name(311 AVE)			
44.62088	-99.90260	191 ST	39.786	South					D/S									Sully County	Discard Narrow Bridge			
44.62094	-99.89988	191 ST	39.924	North,South	6	12	OM2-2Va	North,South	R/S		IV	8	7	1.12 Lb/Ft	U-CHANNEL	REPL	4	Sully County	Type 2 Object Marker Back-to-back (6"x12")			
44.62103	-99.89731	191 ST	40.048	North					D/S									Sully County	Discard Narrow Bridge			
44.62094	-99.85928	191 ST	41.925	North	24	30	R2-1	East	R/S	5	IV	1	11	2" 12 Gauge	SQ TUBE	REPL	1	Sully County	Speed Limit(55)			
44.62081	-99.85624	191 ST	41.948	South			Del8a	West,East	NEW		IV	2				No Action		Sully County	4" Tubular White Delineator (no post)			
44.62081	-99.85824	191 ST	41.948	South	30	30	R1-1	West	R/S	6.25	XI	1	10	2" 12 Gauge	SQ TUBE	REPL	1	Sully County	Stop			
44.62081	-99.85824	191 ST	41.949	South	36	12	D3-1	North,South	R/S	6	IV	2	9	2" 12 Gauge	SQ TUBE	REPL	1	Sully County	Street Name(191 ST)			
44.62081	-99.85824	191 ST	41.949	South	36	12	D3-1	East,West	R/S	6	IV	2						Sully County	Street Name(315 AVE)			
44.62076	-99.81752	191 ST	44.020	South	30	30	W14-1	West	NEW	6.25	XI	1	11	2" 12 Gauge	SQ TUBE	REPL	1	Sully County	Dead End			
44.62076	-99.81716	191 ST	44.040	South	36	36	W70-2	West	NEW	9	XI	1	11	2" 12 Gauge	SQ TUBE	NEW	2	Sully County	No Maintenance			
44.62076	-99.81716	191 ST	44.040	South	24	18	W70-4	West	NEW	3	XI	1				No Action		Sully County	No Travel Advised			
44.62058	-99.77520	191 ST	46.101	North,South	6	12	OM2-2Va	North,South	NEW		IV	8	7	1.12 Lb/Ft	U-CHANNEL	NEW	4	Sully County	Type 2			



# Table of Permanent Signing - Sully County

Sign Action: D/S = Discard Salvage, D/R = Discard Remove, R/S = Replace Salvage

STATE OF SOUTH DAKOTA	PROJECT	SHEET NO.	TOTAL SHEETS
	PH 8060 (10)	51	73
Plotting Date: 04/04/25 Revised Date: xx/xx/xx Initials: WAC			

Latitude	Longitude	Route	M/RM	Side of Road	Width (in)	Height (in)	Number	Sign Face	Action	Square Footage	Sheeting Type	# of Signs	Post Length	Post Type Desc	Post Matri	Post Action	# of Posts	Ownership	Description	Remarks	Installed SQFT	Installed Post FT
44.60613	-100.18536	192 ST	25.859	South	30	30	W1-1R	West	R/S	6.25	XI	1	11 2" 12 Gauge	SQ TUBE	REPL		1	Sully County	Turn (Right)			
44.60642	-100.14234	192 ST	27.950	North	36	36	W70-2	East	NEW	9	XI	1	11 2" 12 Gauge	SQ TUBE	NEW		2	Sully County	No Maintenance			
44.60642	-100.14234	192 ST	27.950	North	24	18	W70-4	East	NEW	3	XI	1			No Action			Sully County	No Travel Advised			
44.60641	-100.14204	192 ST	27.975	North	30	30	W14-1	East	NEW	6.25	XI	1	11 2" 12 Gauge	SQ TUBE	NEW		1	Sully County	Dead End			
44.60630	-100.14155	192 ST	28.025	South	30	30	W14-1	West	R/S	6.25	XI	1	11 2" 12 Gauge	SQ TUBE	REPL		1	Sully County	Dead End			
44.60632	-100.14122	192 ST	28.050	South	36	36	W70-2	East	NEW	9	XI	1	11 2" 12 Gauge	SQ TUBE	NEW		2	Sully County	No Maintenance			
44.60632	-100.14122	192 ST	28.050	South	24	18	W70-4	East	NEW	3	XI	1			No Action			Sully County	No Travel Advised			
44.60642	-99.87042	192 ST	41.415	North, South	6	12	OM2-2Va	East, West	NEW		IV	4	7 1.12 Lb/Ft	U-CHANNEL	NEW		2	Sully County	Type 2 Object Marker Back-to-back (6"x12")			
44.60645	-99.85915	192 ST	41.570	North	30	30	W14-1	East	R/S	6.25	XI	1	11 2" 12 Gauge	SQ TUBE	REPL		1	Sully County	Dead End			
44.60635	-99.85875	192 ST	41.590	South			Del8a	West, East	NEW		IV	2			No Action			Sully County	4" Tubular White Delineator (no post)			
44.60635	-99.85875	192 ST	41.590	South	30	30	R1-1	West	R/S	6.25	XI	1	10 2" 12 Gauge	SQ TUBE	REPL		1	Sully County	Stop			
44.59136	-100.26269	193 ST	22.025	South	30	30	W14-1	West	R/S	6.25	XI	1	11 2" 12 Gauge	SQ TUBE	REPL		1	Sully County	Dead End			
44.59153	-100.25090	193 ST	22.615	South	36	36	W70-2	West	NEW	9	XI	1	11 2" 12 Gauge	SQ TUBE	NEW		2	Sully County	No Maintenance			
44.59153	-100.25050	193 ST	22.615	South	24	18	W70-4	West	NEW	3	XI	1			No Action			Sully County	No Travel Advised			
44.59192	-100.13957	193 ST	28.105	North	30	30	W2-4	East	R/S	6.25	XI	1	11 2" 12 Gauge	SQ TUBE	REPL		1	Sully County	T-Symbol			
44.59195	-100.10123	193 ST	30.006	North	36	12	D3-1	North, South	NEW	6	IV	2	9 2" 12 Gauge	SQ TUBE	NEW		1	Sully County	Street Name(193 ST)			
44.59195	-100.10123	193 ST	30.006	North	36	12	D3-1	East, West	NEW	6	IV	2						Sully County	Street Name(303 AVE)			
44.59181	-100.08162	193 ST	30.575	North	24	30	R2-1	East	NEW	5	IV	1	11 2" 12 Gauge	SQ TUBE	NEW		1	Sully County	Speed Limit(55)			
44.59172	-100.08073	193 ST	31.014	North	36	12	D3-1	North, South	NEW	6	IV	2	9 2" 12 Gauge	SQ TUBE	NEW		1	Sully County	Street Name(193 ST)			
44.59172	-100.08073	193 ST	31.014	North	30	12	D3-1	East, West	NEW	5	IV	2						Sully County	Street Name(US 83)			
44.59168	-100.08032	193 ST	31.035	South	24	30	R2-1	West	NEW	5	IV	1	11 2" 12 Gauge	SQ TUBE	NEW		1	Sully County	Speed Limit(55)			
44.59168	-100.06778	193 ST	31.657	North, South	6	12	OM2-2Va	East, West	NEW		IV	8	7 1.12 Lb/Ft	U-CHANNEL	NEW		4	Sully County	Type 2 Object Marker Back-to-back (6"x12")	3 Pipe		
44.59159	-100.03803	193 ST	33.127	South	36	36	W10-1	West	R/S	9	XI	1	11 2" 12 Gauge	SQ TUBE	REPL		2	Sully County	Grade Crossing Advance Warning			
44.59160	-100.03745	193 ST	33.155	South	36	36	W5-2	West	R/S	9	XI	1	11 2" 12 Gauge	SQ TUBE	REPL		2	Sully County	Narrow Bridge			
44.59166	-100.03556	193 ST	33.248	North, South			Del7	East, West	NEW		IV	32	7 1.12 Lb/Ft	U-CHANNEL	REPL		16	Sully County	4"x4" White Delineator Back to Back w/Post			
44.59166	-100.03556	193 ST	33.248	North, South	6	12	OM2-2Va	East, West	NEW		IV	8	7 1.12 Lb/Ft	U-CHANNEL	NEW		4	Sully County	Type 2 Object Marker Back-to-back (6"x12")	Bridge		
44.59175	-100.03298	193 ST	33.375	North	36	36	W10-1	East	NEW	9	XI	1	11 2" 12 Gauge	SQ TUBE	NEW		2	Sully County	Grade Crossing Advance Warning			
44.59180	-100.03205	193 ST	33.418	North	36	36	W5-2	East	R/S	9	XI	1	11 2" 12 Gauge	SQ TUBE	REPL		2	Sully County	Narrow Bridge			
44.59194	-100.02063	193 ST	33.578	North	36	12	D3-1	North, South	NEW	6	IV	2	9 2" 12 Gauge	SQ TUBE	NEW		1	Sully County	Street Name(193 ST)			
44.59194	-100.02063	193 ST	33.578	North	36	12	D3-1	East, West	NEW	6	IV	2						Sully County	Street Name(307 AVE)			
44.59177	-100.00072	193 ST	34.568	South			Del8a	West, East	NEW		IV	2			No Action			Sully County	4" Tubular White Delineator (no post)			
44.59177	-100.00072	193 ST	34.568	South	36	36	R1-2	West	R/S	9	XI	1	10 2" 12 Gauge	SQ TUBE	REPL		1	Sully County	Yield 36x36			
44.51901	-100.00064	193 ST	34.572	North	36	12	D3-1	North, South	NEW	6	IV	2	9 2" 12 Gauge	SQ TUBE	NEW		1	Sully County	Street Name(193 ST)			
44.51901	-100.00064	193 ST	34.572	North	36	12	D3-1	East, West	NEW	6	IV	2						Sully County	Street Name(308 AVE)			
44.59192	-99.93874	193 ST	35.045	South	30	30	W14-1	West	NEW	6.25	XI	1	11 2" 12 Gauge	SQ TUBE	NEW		1	Sully County	Dead End			
44.59197	-99.93932	193 ST	38.017	North			Del8a	West, East	NEW		IV	2			No Action			Sully County	4" Tubular White Delineator (no post)			
44.59197	-99.93932	193 ST	38.017	North	30	30	R1-1	East	R/S	6.25	XI	1	10 2" 12 Gauge	SQ TUBE	REPL		1	Sully County	Stop			
44.59189	-99.93915	193 ST	38.025	South	36	36	W70-2	West	NEW	9	XI	1	11 2" 12 Gauge	SQ TUBE	NEW		2	Sully County	No Maintenance			
44.59189	-99.93915	193 ST	38.025	South	24	18	W70-4	West	NEW	3	XI	1			No Action			Sully County	No Travel Advised			
44.59192	-99.85846	193 ST	41.599	North			Del8a	West, East	NEW		IV	1			No Action			Sully County	4" Tubular White Delineator (no post)			
44.59192	-99.85846	193 ST	41.599	North	36	36	R1-2	East	R/S	9	XI	1	10 2" 12 Gauge	SQ TUBE	REPL		1	Sully County	Yield 36x36			
44.59183	-99.84997	193 ST	42.418	South					D/S			1						Sully County	Discard Narrow Bridge			
44.59185	-99.84720	193 ST	42.554	North, South			Del7	East, West	NEW		IV	32	7 1.12 Lb/Ft	U-CHANNEL	NEW		16	Sully County	4"x4" White Delineator Back to Back w/Post	Bridge		
44.59189	-99.84703	193 ST	42.565	North					D/S			1						Sully County	Discard Narrow Bridge			
44.59189	-99.84703	193 ST	42.696	North					D/S			1						Sully County	Discard Narrow Bridge			
44.59173	-99.83842	193 ST	42.588	North	36	12	D3-1	North, South	NEW	6	IV	2	9 2" 12 Gauge	SQ TUBE	NEW		1	Sully County	Street Name(193 ST)			
44.59173	-99.83842	193 ST	42.588	North	36	12	D3-1	East, West	NEW	6	IV	2						Sully County	Street Name(316 AVE)			
44.59166	-99.80072	193 ST	44.850	South	18	18	W13-1P	West	R/S	2.25	XI	1			No Action			Sully County	Advis			



# Table of Permanent Signing - Sully County

FOR BIDDING PURPOSES ONLY

Sign Action: D/S = Discard Salvage, D/R = Discard Remove, R/S = Replace Salvage

STATE OF SOUTH DAKOTA	PROJECT	SHEET NO.	TOTAL SHEETS
	PH 8060 (10)	52	73
Plotting Date: 04/04/25 Revised Date: xx/xx/xx Initials: WAC			

Latitude	Longitude	Route	MRM	Side of Road	Width (in)	Height (in)	Number	Sign Face	Action	Square Footage	Sheeting Type	# of Signs	Post Length	Post Type Desc	Post Matri	Post Action	# of Posts	Ownership	Description	Remarks	Installed SQFT	Installed Post FT
44.57688	-100.26293	194 ST	21.990	South			Del8a	West,East	NEW		IV	2				No Action		Sully County	4" Tubular White Delineator (no post)			
44.57688	-100.26293	194 ST	21.990	South	30	30	R1-1	West	R/S	6.25	XI	1	10	2" 12 Gauge	SQ TUBE	REPL	1	Sully County	Stop			
44.57735	-100.18267	194 ST	25.980	North	36	36	W70-2	East	NEW	9	XI	1	11	2" 12 Gauge	SQ TUBE	NEW	2	Sully County	No Maintenance			
44.57735	-100.18267	194 ST	25.980	North	24	18	W70-4	East	NEW	3	XI	1				No Action		Sully County	No Travel Advised			
44.57733	-100.18056	194 ST	26.089	North	30	30	W2-4	East	R/S	6.25	XI	1	11	2" 12 Gauge	SQ TUBE	REPL	1	Sully County	T-Symbol			
44.57737	-100.12145	194 ST	29.009	North	36	12	D3-1	North,South	NEW	6	IV	2	9	2" 12 Gauge	SQ TUBE	NEW	1	Sully County	Street Name(194 ST)			
44.57737	-100.12145	194 ST	29.009	North	36	12	D3-1	East,West	NEW	6	IV	2						Sully County	Street Name(302 AVE)			
44.57729	-100.10890	194 ST	29.635	North,South	6	12	OM2-2Va	East,West	R/S		IV	4	7	1.12 Lb/Ft	U-CHANNEL	REPL	2	Sully County	Type 2 Object Marker Back-to-back (6"x12")			
44.57736	-100.10128	194 ST	30.008	North	36	12	D3-1	North,South	NEW	6	IV	2	9	2" 12 Gauge	SQ TUBE	NEW	1	Sully County	Street Name(194 ST)			
44.57736	-100.10128	194 ST	30.008	North	36	12	D3-1	East,West	NEW	6	IV	2						Sully County	Street Name(303 AVE)			
44.57725	-100.08471	194 ST	30.823	North	24	30	R2-1	East	NEW	5	IV	1	11	2" 12 Gauge	SQ TUBE	NEW	1	Sully County	Speed Limit(55)			
44.57727	-100.08077	194 ST	31.014	North	36	12	D3-1	North,South	NEW	6	IV	2	9	2" 12 Gauge	SQ TUBE	NEW	1	Sully County	Street Name(194 ST)			
44.57727	-100.08077	194 ST	31.014	North	30	12	D3-1	East,West	NEW	5	IV	2						Sully County	Street Name(US 83)			
44.57710	-100.08011	194 ST	31.046	South	24	30	R2-1	West	NEW	5	IV	1	11	2" 12 Gauge	SQ TUBE	NEW	1	Sully County	Speed Limit(55)			
44.57712	-100.06004	194 ST	32.033	South	30	30	W14-1	West	R/S	6.25	XI	1	11	2" 12 Gauge	SQ TUBE	REPL	1	Sully County	Dead End			
44.57716	-100.04328	194 ST	32.854	South	18	18	W13-1P	West	R/S	2.25	XI	1				No Action		Sully County	Advisory Speed (Plaque)(15)			
44.57716	-100.04328	194 ST	32.854	South	30	30	W1-1L	West	R/S	6.25	XI	1	11	2" 12 Gauge	SQ TUBE	REPL	1	Sully County	Turn (Left)			
44.57716	-100.04328	194 ST	32.990	East			Del8a		R/S		IV	2				No Action		Sully County	4" Tubular White Delineator (no post)			
44.57716	-100.04328	194 ST	32.990	East	48	24	W1-6	South,West	R/S	16	XI	2	10	2" 12 Gauge	SQ TUBE	REPL	4	Sully County	One-Direction Large Arrow			
44.57724	-100.04046	194 ST	32.990	North	36	12	D3-1	North,South	NEW	6	IV	2	9	2" 12 Gauge	SQ TUBE	NEW	1	Sully County	Street Name(194 ST)			
44.57724	-100.04046	194 ST	32.990	North	36	12	D3-1	East,West	NEW	6	IV	2						Sully County	Street Name(306 AVE)			
44.57740	-100.04012	194 ST	33.020	South	36	36	W70-2	West	R/S	9	XI	1	11	2" 12 Gauge	SQ TUBE	REPL	2	Sully County	No Maintenance			
44.57740	-100.04012	194 ST	33.020	South	24	18	W70-4	West	NEW	3	XI	1				No Action		Sully County	No Travel Advised			
44.57718	-100.03757	194 ST	33.167	North,South	6	12	OM2-2Va	East,West	R/S		IV	8	7	1.12 Lb/Ft	U-CHANNEL	REPL	4	Sully County	Type 2 Object Marker Back-to-back (6"x12")			
44.57744	-99.85944	194 ST	42.960	North	36	36	W70-2	East	NEW	9	XI	1	11	2" 12 Gauge	SQ TUBE	REPL	2	Sully County	No Maintenance			
44.57744	-99.85944	194 ST	42.960	North	24	18	W70-4	East	NEW	3	XI	1				No Action		Sully County	No Travel Advised			
44.57743	-99.85909	194 ST	42.980	North	30	30	W14-1	East	NEW	6.25	XI	1	11	2" 12 Gauge	SQ TUBE	NEW	1	Sully County	Dead End			
44.57735	-99.85874	194 ST	42.990	Center			Del8a	West,East	NEW		IV	2				No Action		Sully County	4" Tubular White Delineator (no post)			
44.57735	-99.85874	194 ST	42.990	South	30	30	R1-1	West	R/S	6.25	XI	1	10	2" 12 Gauge	SQ TUBE	REPL	1	Sully County	Stop	Remount Lake Access Sign		
44.57743	-99.85941	194 ST	42.990	North	30	30	R1-1	East	R/S	6.25	XI	1	10	2" 12 Gauge	SQ TUBE	REPL	1	Sully County	Stop			
44.57726	-99.83825	194 ST	44.004	North	36	12	D3-1	North,South	NEW	6	IV	2	9	2" 12 Gauge	SQ TUBE	NEW	1	Sully County	Street Name(194 ST)			
44.57726	-99.83825	194 ST	44.004	North	36	12	D3-1	East,West	NEW	6	IV	2						Sully County	Street Name(316 AVE)			
44.57730	-99.82701	194 ST	44.554	North,South	6	12	OM2-2Va	East,West	R/S		IV	4	7	1.12 Lb/Ft	U-CHANNEL	REPL	2	Sully County	Type 2 Object Marker Back-to-back (6"x12")			
44.57722	-99.80206	194 ST	45.792	North,South	6	12	OM2-2Va	East,West	R/S		IV	8	7	1.12 Lb/Ft	U-CHANNEL	REPL	4	Sully County	Type 2 Object Marker Back-to-back (6"x12")	3 Large Pipe		
44.57718	-99.79739	194 ST	46.025	North,South	6	12	OM2-2Va	East,West	R/S		IV	4	7	1.12 Lb/Ft	U-CHANNEL	REPL	2	Sully County	Type 2 Object Marker Back-to-back (6"x12")			
44.57721	-99.77734	194 ST	47.016	North	36	12	D3-1	North,South	NEW	6	IV	2	9	2" 12 Gauge	SQ TUBE	NEW	1	Sully County	Street Name(194 ST)			
44.57721	-99.77734	194 ST	47.016	North	36	12	D3-1	East,West	NEW	6	IV	2						Sully County	Street Name(319 AVE)			
44.57716	-99.75715	194 ST	48.020	North	36	12	D3-1	North,South	NEW	6	IV	2	9	2" 12 Gauge	SQ TUBE	NEW	1	Sully County	Street Name(194 ST)			
44.57716	-99.75715	194 ST	48.020	North	36	12	D3-1	East,West	NEW	6	IV	2						Sully County	Street Name(320 AVE)			
44.57704	-99.79717	194 ST	49.007	South			Del8a	West,East	NEW		IV	2				No Action		Sully County	4" Tubular White Delineator (no post)			
44.57704	-99.79717	194 ST	49.007	South	36	36	R1-2	West	R/S	9	XI	1	10	2" 12 Gauge	SQ TUBE	REPL	1	Sully County	Yield 36x36			
44.57714	-99.73680	194 ST	49.023	North			Del8a	West,East	NEW		IV	2				No Action		Sully County	4" Tubular White Delineator (no post)			
44.57714	-99.73680	194 ST	49.023	North	36	36	R1-2	East	R/S	9	XI	1	10	2" 12 Gauge	SQ TUBE	REPL	1	Sully County	Yield 36x36			
44.57715	-99.71665	194 ST	50.020	North	36	12	D3-1	North,South	NEW	6	IV	2	9	2" 12 Gauge	SQ TUBE	NEW	1	Sully County	Street Name(194 ST)			
44.57715	-99.71665	194 ST	50.020	North	36	12	D3-1	East,West	NEW	6	IV	2						Sully County	Street Name(322 AVE)			
44.57716	-99.69634	194 ST	51.018	North	36	12	D3-1	North,South	NEW	6	IV	2	9	2" 12 Gauge	SQ TUBE	NEW	1	Sully County	Street Name(194 ST)			
44.57716	-99.69634	194 ST	51.018	North	36	12	D3-1	East,West	NEW	6	IV	2						Sully County	Street Name(323 AVE)			
44.57711	-99.67715	194 ST	51.967	North	24	30	R2-1															



# Table of Permanent Signing - Sully County

FOR BIDDING PURPOSES ONLY

STATE OF SOUTH DAKOTA	PROJECT	SHEET NO.	TOTAL SHEETS
	PH 8060 (10)	53	73

Plotting Date: 04/04/25  
Revised Date: xx/xx/xx  
Initials: WAC

Sign Action: D/S = Discard Salvage, D/R = Discard Remove, R/S = Replace Salvage

Latitude	Longitude	Route	M/R/M	Side of Road	Width (in)	Height (in)	Number	Sign Face	Action	Square Footage	Sheeting Type	# of Signs	Post Length	Post Type Desc	Post Matrl	Post Action	# of Posts	Ownership	Description	Remarks	Installed SQFT	Installed Post FT
44.56285	-99.93920	195 ST	47.020	South	36	36	W70-2	West	NEW	9 XI		1	11	2" 12 Gauge	SQ TUBE	NEW	2	Sully County	No Maintenance			
44.56285	-99.93920	195 ST	47.020	South	24	18	W70-4	West	NEW	3 XI		1				No Action		Sully County	No Travel Advised			
44.56257	-99.73732	195 ST	47.996	South	36	36	W70-2	East	NEW	9 XI		1	11	2" 12 Gauge	SQ TUBE	NEW	2	Sully County	No Maintenance			
44.56257	-99.73732	195 ST	47.996	South	24	18	W70-4	East	NEW	3 XI		1				No Action		Sully County	No Travel Advised			
44.56265	-99.73688	195 ST	48.016	North			Del8a	West,East	NEW	IV		1				No Action		Sully County	4" Tubular White Delineator (no post)			
44.56265	-99.73688	195 ST	48.016	North	30	30	R1-1	East	R/S	6.25 XI		1	10	2" 12 Gauge	SQ TUBE	REPL	1	Sully County	Stop			
44.56264	-99.69899	195 ST	48.980	South	18	18	W13-1P	West	R/S	2.25 XI		1				No Action		Sully County	Advisory Speed (Plaque)(15)			
44.56264	-99.69899	195 ST	48.980	South	30	30	W1-1L	West	R/S	6.25 XI		1	11	2" 12 Gauge	SQ TUBE	REPL	1	Sully County	Turn (Left)	Salv @ 49.926		
44.56268	-99.71695	195 ST	48.996	North	36	12	D3-1	North, South	R/S	6 IV		2	9	2" 12 Gauge	SQ TUBE	REPL	1	Sully County	Street Name(195 ST)			
44.56268	-99.71695	195 ST	48.996	North	30	12	D3-1	East, West	NEW	5 IV		2						Sully County	Street Name(322 AVE)			
44.54735	-100.35138	196 ST	17.730	South	36	12	D3-1	North, South	R/S	6 IV		2	9	2" 12 Gauge	SQ TUBE	REPL	1	Sully County	Street Name(196 ST)			
44.54735	-100.35138	196 ST	17.730	South	54	12	D3-1	East, West	NEW	9 IV		2						Sully County	Street Name(Grey Goose Rd)			
44.54808	-100.32385	196 ST	19.104	North	36	12	D3-1	North, South	NEW	6 IV		2	9	2" 12 Gauge	SQ TUBE	NEW	1	Sully County	Street Name(196 ST)			
44.54808	-100.32385	196 ST	19.104	North	36	12	D3-1	East, West	NEW	6 IV		2						Sully County	Street Name(291 AVE)			
44.54804	-100.27020	196 ST	21.759	South	36	12	D3-1	North, South	R/S	6 IV		2	9	2" 12 Gauge	SQ TUBE	REPL	1	Sully County	Street Name(196 ST)			
44.54804	-100.27020	196 ST	21.759	South	36	12	D3-1	East, West	R/S	6 IV		2						Sully County	Street Name(294 AVE)			
44.54822	-100.26308	196 ST	22.103	North	36	12	D3-1	North, South	NEW	6 IV		2	9	2" 12 Gauge	SQ TUBE	NEW	1	Sully County	Street Name(196 ST)			
44.54822	-100.26308	196 ST	22.103	North	36	12	D3-1	East, West	NEW	6 IV		2						Sully County	Street Name(294 AVE)			
44.54833	-100.90230	196 ST	25.710	South	36	12	D3-1	North, South	R/S	6 IV		2	9	2" 12 Gauge	SQ TUBE	REPL	1	Sully County	Street Name(196 ST)			
44.54833	-100.90230	196 ST	25.710	South	36	12	D3-1	East, West	R/S	6 IV		2						Sully County	Street Name(299 AVE)			
44.54833	-100.81212	196 ST	26.091	North	36	12	D3-1	North, South	NEW	6 IV		2	9	2" 12 Gauge	SQ TUBE	NEW	1	Sully County	Street Name(196 ST)			
44.54833	-100.81212	196 ST	26.091	North	36	12	D3-1	East, West	NEW	6 IV		2						Sully County	Street Name(299 AVE)			
44.54822	-100.12812	196 ST	28.757	South	36	12	D3-1	North, South	NEW	6 IV		2	9	2" 12 Gauge	SQ TUBE	NEW	1	Sully County	Street Name(196 ST)			
44.54822	-100.12812	196 ST	28.757	South	36	12	D3-1	East, West	NEW	6 IV		2						Sully County	Street Name(302 AVE)			
44.54832	-100.12125	196 ST	29.094	North	36	12	D3-1	North, South	NEW	6 IV		2	9	2" 12 Gauge	SQ TUBE	NEW	1	Sully County	Street Name(196 ST)			
44.54832	-100.12125	196 ST	29.094	North	36	12	D3-1	East, West	NEW	6 IV		2						Sully County	Street Name(302 AVE)			
44.54821	-100.10829	196 ST	29.731	South	36	12	D3-1	North, South	NEW	6 IV		2	9	2" 12 Gauge	SQ TUBE	NEW	1	Sully County	Street Name(196 ST)			
44.54821	-100.10829	196 ST	29.731	South	36	12	D3-1	East, West	NEW	6 IV		2						Sully County	Street Name(303 AVE)			
44.54837	-100.10109	196 ST	30.074	North	36	12	D3-1	North, South	NEW	6 IV		2	9	2" 12 Gauge	SQ TUBE	NEW	1	Sully County	Street Name(196 ST)			
44.54837	-100.10109	196 ST	30.077	North	36	12	D3-1	East, West	NEW	6 IV		2						Sully County	Street Name(303 AVE)			
44.54820	-100.08783	196 ST	30.721	South	36	12	D3-1	North, South	NEW	6 IV		2	9	2" 12 Gauge	SQ TUBE	NEW	1	Sully County	Street Name(196 ST)			
44.54820	-100.08783	196 ST	30.721	South	36	12	D3-1	East, West	NEW	6 IV		2						Sully County	Street Name(304 AVE)			
44.54819	-100.07988	196 ST	31.093	South	24	30	R2-1	West	NEW	5 IV		1	11	2" 12 Gauge	SQ TUBE	NEW	1	Sully County	Speed Limit(55)			
44.54817	-100.06383	196 ST	31.891	South	30	30	W2-2L	West	R/S	6.25 XI		1	11	2" 12 Gauge	SQ TUBE	REPL	1	Sully County	Side Road (Left)			
44.54816	-100.08079	196 ST	32.017	North	36	12	D3-1	North, South	R/S	6 IV		2	9	2" 12 Gauge	SQ TUBE	REPL	1	Sully County	Street Name(196 ST)			
44.54828	-100.06095	196 ST	32.017	North	36	12	D3-1	North, South	NEW	6 IV		2	9	2" 12 Gauge	SQ TUBE	NEW	1	Sully County	Street Name(196 ST)			
44.54828	-100.06095	196 ST	32.017	North	36	12	D3-1	East, West	NEW	6 IV		2						Sully County	Street Name(305 AVE)			
44.54816	-100.08079	196 ST	32.017	North	30	12	D3-1	East, West	R/S	5 IV		2						Sully County	Street Name(JUS 83)			
44.54825	-100.05831	196 ST	32.131	North	30	30	W2-2R	East	R/S	6.25 XI		1	11	2" 12 Gauge	SQ TUBE	REPL	1	Sully County	Side Road (Right)			
44.54821	-100.05011	196 ST	32.528	South	18	18	W13-1P	West	R/S	2.25 XI		1				No Action		Sully County	Advisory Speed (Plaque)(15)			
44.54821	-100.05011	196 ST	32.528	South	30	30	W1-1R	West	R/S	6.25 XI		1	11	2" 12 Gauge	SQ TUBE	REPL	1	Sully County	Turn (Right)			
44.54830	-100.04755	196 ST	32.654	North			Del8a		R/S	IV		2				No Action		Sully County	4" Tubular White Delineator (no post)	On Arrow		
44.54830	-100.04755	196 ST	32.654	North	48	24	W1-6	South, West	R/S	16 XI		2	10	2" 12 Gauge	SQ TUBE	REPL	4	Sully County	One-Direction Large Arrow			
44.54849	-100.04755	196 ST	32.655	North	36	12	D3-1	North, South	R/S	6 IV		2	9	2" 12 Gauge	SQ TUBE	REPL	1	Sully County	Street Name(196 ST)			
44.54830	-100.04755	196 ST	32.655	North	36	12	D3-1	East, West	R/S	6 IV		2						Sully County	Street Name(306 AVE)			
44.54826	-99.94678	196 ST	37.643	North	36	12	D3-1	North, South	R/S	6 IV		2	9	2" 12 Gauge	SQ TUBE	REPL	1	Sully County	Street Name(196 ST)			
44.54826	-99.94678	196 ST	37.643	North	36	12	D3-1	East, West	R/S	6 IV		2						Sully County	Street Name(311 AVE)			
44.54942	-99.94229	196 ST	37.864	East, West	6	12	OM2-2Va	North, South	R/S	IV		8	7									



# Table of Permanent Signing - Sully County

FOR BIDDING PURPOSES ONLY

Sign Action: D/S = Discard Salvage, D/R = Discard Remove, R/S = Replace Salvage

STATE OF SOUTH DAKOTA	PROJECT	SHEET NO.	TOTAL SHEETS
	PH 8060 (10)	54	73
Plotting Date: 04/04/25 Revised Date: xx/xx/xx Initials:WAC			

Latitude	Longitude	Route	MRM	Side of Road	Width (in)	Height (in)	Number	Sign Face	Action	Square Footage	Sheeting Type	# of Signs	Post Length	Post Type Desc.	Post Mat'l	Post Action	# of Posts	Ownership	Description	Remarks	Installed SQFT	Installed Post FT
44.72668	-100.58833	277 AVE	12.482	West					D/S								8	Sully County		Discard speed limit		
44.73113	-100.58903	277 AVE	12.798	West					D/S								8	Sully County		Discard Curve Sign		
44.73807	-100.58887	277 AVE	13.276	East					D/S								8	Sully County		Discard Curve Sign		
44.74038	-100.58911	277 AVE	13.436	North			Del8a		NEW		IV	2				No Action		Sully County	4" Tubular White Delineator (no post)	On Arrows		
44.74038	-100.58911	277 AVE	13.436	North	48	24	W1-6	North,East	NEW	16	XI	2	10 2" 12 Gauge	SQ TUBE		NEW	4	Sully County	One-Direction Large Arrow			
44.74110	-100.59126	277 AVE	13.553	South					D/S								8	Sully County		Discard Curve Sign		
44.74132	-100.59169	277 AVE	13.578	North					D/S								8	Sully County		Discard Curve Sign		
44.74284	-100.59421	277 AVE	13.748	North					D/S								8	Sully County		Discard Curve Sign		
44.74317	-100.59465	277 AVE	13.777	South					D/S								8	Sully County		Discard Curve Sign		
44.75233	-100.60304	277 AVE	14.572	South			Del8a		NEW		IV	2				No Action		Sully County	4" Tubular White Delineator (no post)	On Arrows		
44.75233	-100.60304	277 AVE	14.572	South	48	24	W1-6	North,East	NEW	16	XI	2	10 2" 12 Gauge	SQ TUBE		NEW	4	Sully County	One-Direction Large Arrow			
44.75233	-100.60304	277 AVE	14.572	South					D/S								7	Sully County		Discard Delineators		
44.75354	-100.60416	277 AVE	14.670	North			Del8a		NEW		IV	2				No Action		Sully County	4" Tubular White Delineator (no post)	On Arrows		
44.75354	-100.60416	277 AVE	14.670	North	48	24	W1-6	North,East	NEW	16	XI	2	10 2" 12 Gauge	SQ TUBE		NEW	4	Sully County	One-Direction Large Arrow			
44.75354	-100.60416	277 AVE	14.670	North					D/S								8	Sully County		Discard Delineators		
44.75431	-100.60703	277 AVE	14.821	South			Del8a		NEW		IV	2				No Action		Sully County	4" Tubular White Delineator (no post)	On Arrows		
44.75431	-100.60703	277 AVE	14.821	South	48	24	W1-6	North,East	NEW	16	XI	2	10 2" 12 Gauge	SQ TUBE		NEW	4	Sully County	One-Direction Large Arrow			
44.75431	-100.60703	277 AVE	14.821	South					D/S								8	Sully County		Discard Delineators		
44.75621	-100.60856	277 AVE	14.973	South					D/S								8	Sully County		Discard Curve Sign		
44.75679	-100.60887	277 AVE	15.015	North					D/S								8	Sully County		Discard Curve Sign		
44.75795	-100.60973	277 AVE	15.102	North			Del8a		NEW		IV	2				No Action		Sully County	4" Tubular White Delineator (no post)	On Arrows		
44.75795	-100.60973	277 AVE	15.102	North	48	24	W1-6	North,East	NEW	16	XI	2	10 2" 12 Gauge	SQ TUBE		NEW	4	Sully County	One-Direction Large Arrow			
44.75884	-100.61463	277 AVE	15.349	South			Del8a		NEW		IV	2				No Action		Sully County	4" Tubular White Delineator (no post)	On Arrows		
44.75884	-100.61463	277 AVE	15.349	South	48	24	W1-6	North,East	NEW	16	XI	2	10 2" 12 Gauge	SQ TUBE		NEW	4	Sully County	One-Direction Large Arrow			
44.75884	-100.61463	277 AVE	15.349	South					D/S								8	Sully County		Discard Delineators		
44.76135	-100.61677	277 AVE	15.567	South			Del8a		NEW		IV	2				No Action		Sully County	4" Tubular White Delineator (no post)	On Arrows		
44.76135	-100.61677	277 AVE	15.567	South	48	24	W1-6	North,East	NEW	16	XI	2	10 2" 12 Gauge	SQ TUBE		NEW	4	Sully County	One-Direction Large Arrow			
44.76294	-100.61823	277 AVE	15.741	South			Del8a		NEW		IV	2				No Action		Sully County	4" Tubular White Delineator (no post)	On Arrows		
44.76294	-100.61823	277 AVE	15.741	South	48	24	W1-6	North,East	NEW	16	XI	2	10 2" 12 Gauge	SQ TUBE		NEW	4	Sully County	One-Direction Large Arrow			
44.76203	-100.61694	277 AVE	15.875	North, South			Del7	East, West	NEW		IV	36	7 1.12 Lb/Ft	U-CHANNEL		NEW	18	Sully County	4"x4" White Delineator Back to Back w/Post	15.620 to 15.505 @ 50'		
44.76428	-100.61943	277 AVE	15.875	North, South			Del7	East, West	NEW		IV	40	7 1.12 Lb/Ft	U-CHANNEL		NEW	20	Sully County	4"x4" White Delineator Back to Back w/Post	15.875 to 15.700 @ 50'		
44.76287	-100.61677	277 AVE	15.991	North			Del8a		NEW		IV	2				No Action		Sully County	4" Tubular White Delineator (no post)	On Arrows		
44.76551	-100.62158	277 AVE	15.991	North			Del8a		NEW		IV	2				No Action		Sully County	4" Tubular White Delineator (no post)	On Arrows		
44.76287	-100.61677	277 AVE	15.991	North	48	24	W1-6	North,East	NEW	16	XI	2	10 2" 12 Gauge	SQ TUBE		NEW	4	Sully County	One-Direction Large Arrow			
44.76551	-100.62158	277 AVE	15.991	North	48	24	W1-6	North,East	NEW	16	XI	2	10 2" 12 Gauge	SQ TUBE		NEW	4	Sully County	One-Direction Large Arrow			
44.76557	-100.62302	277 AVE	16.063	South			Del8a		NEW		IV	2				No Action		Sully County	4" Tubular White Delineator (no post)	On Arrows		
44.76557	-100.62302	277 AVE	16.063	South	48	24	W1-6	North,East	NEW	16	XI	2	10 2" 12 Gauge	SQ TUBE		NEW	4	Sully County	One-Direction Large Arrow			
44.76580	-100.62345	277 AVE	16.087	North	36	36	W3-1	East	R/S	9	XI	1	11 2" 12 Gauge	SQ TUBE		REPL	2	Sully County	Stop Ahead			
44.76615	-100.62437	277 AVE	16.138	South	18	18	W13-1P	West	NEW	2.25	XI	1				No Action		Sully County	Advisory Speed (Plaque)(15)			
44.76615	-100.62437	277 AVE	16.138	South	24	18	W7-3aP	West	R/S	3	XI	1				No Action		Sully County	Next XX Miles (Plaque)(4.2 Miles )			
44.76615	-100.62437	277 AVE	16.138	South	30	30	W1-5L	West	R/S	6.25	XI	1	11 2" 12 Gauge	SQ TUBE		REPL	1	Sully County	Winding Rd (Left)			
44.76632	-100.62471	277 AVE	16.160	South	24	30	R2-1	West	NEW	5	IV	1	11 2" 12 Gauge	SQ TUBE		NEW	1	Sully County	Speed Limit(25)			
44.70591	-100.56875	278 AVE	10.995	East	36	12	D3-1	North, South	R/S	6	IV	2	9 2" 12 Gauge	SQ TUBE		REPL	1	Sully County	Street Name(185 ST)			
44.70591	-100.56875	278 AVE	10.995	East	36	12	D3-1	East, West	R/S	6	IV	2						Sully County	Street Name(278 AVE)			
44.70591	-100.56875	278 AVE	10.996	South			Del8a		NEW		IV	2				No Action		Sully County	4" Tubular White Delineator (no post)			
44.70591	-100.56875	278 AVE	10.996	South	48	24	W1-6	North,East	R/S	8	XI	1	10 2" 12 Gauge	SQ TUBE		REPL	2	Sully County	One-Direction Large Arrow			
44.70630	-100.56876	278 AVE	11.021	East, West	6	12	OM2-2Va	North, South	NEW		IV	4	7 1.12 Lb/Ft	U-CHANNEL		NEW	2	Sully County	Type 2 Object Marker Back-to-back (6"x12")			
44.70723	-100.56871	278 AVE	11.083	East	24	30	R4-7a	South	R/S	5	IV	1	9 2" 12 Gauge	SQ TUBE		REPL	1	Sully County	Keep Right			
44.70783	-100.56871	278 AVE	11.123	West	18	18	W13-1P	North	R/S	2.25	XI	1				No Action		Sully County	Advisory Speed (Plaque)(15)			
44.70783	-100.5																					



# Table of Permanent Signing - Sully County

FOR BIDDING PURPOSES ONLY

Sign Action: D/S = Discard Salvage, D/R = Discard Remove, R/S = Replace Salvage

STATE OF SOUTH DAKOTA	PROJECT	SHEET NO.	TOTAL SHEETS
	PH 8060 (10)	55	73
Plotting Date: 04/04/25 Revised Date: xx/xx/xx Initials: WAC			

Latitude	Longitude	Route	MRM	Side of Road	Width (in)	Height (in)	Number	Sign Face	Action	Square Footage	Sheeting Type	# of Signs	Post Length	Post Type Desc	Post Matri	Post Action	# of Posts	Ownership	Description	Remarks	Installed SQFT	Installed Post FT
44.70607	-100.54817	279 AVE	10.987	East			Del8a	South	NEW		IV	1				No Action		Sully County	4" Tubular White Delineator (no post)			
44.70607	-100.54817	279 AVE	10.987	East	30	30	R1-1	South	R/S	6.25	XI	1	10	2" 12 Gauge	SQ TUBE	REPL	1	Sully County	Stop			
44.61882	-100.50790	281 AVE	2.976	West	30	30	W14-1	North	R/S	6.25	XI	1	11	2" 12 Gauge	SQ TUBE	REPL	1	Sully County	Dead End			
44.61953	-100.50775	281 AVE	3.020	East	36	12	D3-1	North,South	R/S	6	IV	2	9	2" 12 Gauge	SQ TUBE	REPL	1	Sully County	Street Name(191 ST)	Remount Boat Ramp Sign		
44.61953	-100.50775	281 AVE	3.020	East	36	12	D3-1	East,West	R/S	6	IV	2						Sully County	Street Name(281 AVE)			
44.62396	-100.50788	281 AVE	3.325	East,West	6	12	OM2-2Va	North,South	R/S		IV	4	7	1.12 Lb/Ft	U-CHANNEL	REPL	2	Sully County	Type 2 Object Marker Back-to-back (6"x12")			
44.64840	-100.50792	281 AVE	5.012	East,West	6	12	DM2-2Va	North,South	R/S		IV	4	7	1.12 Lb/Ft	U-CHANNEL	REPL	2	Sully County	Type 2 Object Marker Back-to-back (6"x12")			
44.66259	-100.50787	281 AVE	5.989	East			Del8a	South	NEW		IV	1				No Action		Sully County	4" Tubular White Delineator (no post)			
44.66259	-100.50787	281 AVE	5.989	East	30	30	R1-1	South	R/S	6.25	XI	1	10	2" 12 Gauge	SQ TUBE	REPL	1	Sully County	Stop			
44.70598	-100.48724	282 AVE	10.967	West			Del8a	North	NEW		IV	1				No Action		Sully County	4" Tubular White Delineator (no post)			
44.70598	-100.48724	282 AVE	10.967	West	30	30	R1-1	North	R/S	6.25	XI	1	10	2" 12 Gauge	SQ TUBE	REPL	1	Sully County	Stop			
44.70598	-100.48724	282 AVE	10.968	West	36	12	D3-1	North,South	R/S	6	IV	2	9	2" 12 Gauge	SQ TUBE	REPL	1	Sully County	Street Name(185 ST)			
44.70598	-100.48724	282 AVE	10.968	West	36	12	D3-1	East,West	R/S	6	IV	2						Sully County	Street Name(282 AVE)			
44.71972	-100.48717	282 AVE	11.918	East	30	30	W2-4	South	R/S	6.25	XI	1	11	2" 12 Gauge	SQ TUBE	REPL	1	Sully County	T-Symbol			
44.72112	-100.48707	282 AVE	12.017	East	36	12	D3-1	North,South	R/S	6	IV	2	9	2" 12 Gauge	SQ TUBE	REPL	1	Sully County	Street Name(184 ST)			
44.72112	-100.48707	282 AVE	12.017	East	36	12	D3-1	East,West	R/S	6	IV	2						Sully County	Street Name(282 AVE)			
44.74903	-100.48725	282 AVE	13.920	West	36	36	W70-2	North	NEW	9	XI	1	11	2" 12 Gauge	SQ TUBE	NEW	2	Sully County	No Maintenance			
44.74903	-100.48725	282 AVE	13.920	West	24	18	W70-4	North	NEW	3	XI	1				No Action		Sully County	No Travel Advised			
44.74975	-100.48730	282 AVE	13.970	West	30	30	W14-1	North	R/S	6.25	XI	1	11	2" 12 Gauge	SQ TUBE	REPL	1	Sully County	Dead End			
44.75033	-100.48726	282 AVE	14.009	West			Del8a	North	NEW		IV	1				No Action		Sully County	4" Tubular White Delineator (no post)			
44.75033	-100.48726	282 AVE	14.009	West	30	30	R1-1	North	R/S	6.25	XI	1	10	2" 12 Gauge	SQ TUBE	REPL	1	Sully County	Stop			
44.75036	-100.48692	282 AVE	14.012	East	36	12	D3-1	North,South	R/S	6	IV	2	9	2" 12 Gauge	SQ TUBE	REPL	1	Sully County	Street Name(182 ST)			
44.75036	-100.48692	282 AVE	14.012	East	36	12	D3-1	East,West	R/S	6	IV	2						Sully County	Street Name(282 AVE)			
44.75036	-100.48692	282 AVE	14.012	East	54	12	D3-1	East,West	R/S	9	IV	2						Sully County	Street Name(FAIRBANK PL)			
44.75060	-100.48711	282 AVE	14.025	East	30	30	W14-1	South	R/S	6.25	XI	1	11	2" 12 Gauge	SQ TUBE	REPL	1	Sully County	Dead End			
44.75118	-100.48704	282 AVE	14.063	East	24	30	R2-1	South	R/S	5	IV	1	11	2" 12 Gauge	SQ TUBE	REPL	1	Sully County	Speed Limit(35)			
44.75382	-100.48670	282 AVE	14.244	East	18	18	W13-1P	South	R/S	2.25	XI	1				No Action		Sully County	Advisory Speed (Plaque)(10)			
44.75791	-100.48712	282 AVE	14.244	West	18	18	W13-1P	North	R/S	2.25	XI	1				No Action		Sully County	Advisory Speed (Plaque)(10)			
44.75382	-100.48670	282 AVE	14.244	East	30	30	W1-3L	South	R/S	6.25	XI	1	11	2" 12 Gauge	SQ TUBE	REPL	1	Sully County	Reverse Turn (Left)			
44.75791	-100.48712	282 AVE	14.244	West	30	30	W1-3L	North	R/S	6.25	XI	1	11	2" 12 Gauge	SQ TUBE	REPL	1	Sully County	Reverse Turn (Left)			
44.75820	-100.48717	282 AVE	14.548	West	36	12	D3-1	East,West	R/S	6	IV	2						Sully County	Street Name(282 AVE)			
44.75820	-100.48717	282 AVE	14.548	West	54	12	D3-1	North,South	R/S	9	IV	2						Sully County	Street Name(FAIRBANK PL)			
44.76293	-100.48734	282 AVE	14.877	West	24	30	R2-1	North	R/S	5	IV	1	11	2" 12 Gauge	SQ TUBE	REPL	1	Sully County	Speed Limit(35)			
44.70676	-100.46701	283 AVE	11.010	East	36	12	D3-1	North,South	R/S	6	IV	2	9	2" 12 Gauge	SQ TUBE	REPL	1	Sully County	Street Name(185 ST)			
44.70676	-100.46701	283 AVE	11.010	East	36	12	D3-1	East,West	R/S	6	IV	2						Sully County	Street Name(283 AVE)			
44.70700	-100.46700	283 AVE	11.020	East	36	36	W70-2	South	NEW	9	XI	1	11	2" 12 Gauge	SQ TUBE	NEW	2	Sully County	No Maintenance			
44.70700	-100.46700	283 AVE	11.020	East	24	18	W70-4	South	NEW	3	XI	1				No Action		Sully County	No Travel Advised			
44.72090	-100.46695	283 AVE	11.970	West	36	36	W70-2	North	NEW	9	XI	1	11	2" 12 Gauge	SQ TUBE	NEW	2	Sully County	No Maintenance			
44.72090	-100.46695	283 AVE	11.970	West	24	18	W70-4	North	NEW	3	XI	1				No Action		Sully County	No Travel Advised			
44.72147	-100.46700	283 AVE	12.009	West			Del8a	North	NEW		IV	1				No Action		Sully County	4" Tubular White Delineator (no post)			
44.72147	-100.46700	283 AVE	12.009	West	30	30	R1-1	North	R/S	6.25	XI	1	10	2" 12 Gauge	SQ TUBE	REPL	1	Sully County	Stop			
44.75016	-100.46677	283 AVE	13.990	East			Del8a	South	NEW		IV	1				No Action		Sully County	4" Tubular White Delineator (no post)			
44.75016	-100.46677	283 AVE	13.990	East	30	30	R1-1	South	R/S	6.25	XI	1	10	2" 12 Gauge	SQ TUBE	REPL	1	Sully County	Stop			
44.75038	-100.46694	283 AVE	14.009	West	30	30	R1-1	North	R/S	6.25	XI	1	10	2" 12 Gauge	SQ TUBE	REPL	1	Sully County	Stop			
44.70676	-100.46701	283 AVE	14.011	East	36	12	D3-1	North,South	R/S	6	IV	2	9	2" 12 Gauge	SQ TUBE	REPL	1	Sully County	Street Name(182 ST)			
44.75040	-100.46671	283 AVE	14.011	East	36	12	D3-1	East,West	R/S	6	IV	2						Sully County	Street Name(283 AVE)			
44.75058	-100.46677	283 AVE	14.020	East	30	30	W14-1	South	R/S	6.25	XI	1	11	2" 12 Gauge	SQ TUBE	REPL	1	Sully County	Dead End			
44.70681	-100.44666	284 AVE	10.995	Southeast	30	12	D3-1	North, South, East														



# Table of Permanent Signing - Sully County

FOR BIDDING PURPOSES ONLY

Sign Action: D/S = Discard Salvage, D/R = Discard Remove, R/S = Replace Salvage

STATE OF SOUTH DAKOTA	PROJECT	SHEET NO.	TOTAL SHEETS
	PH 8060 (10)	56	73
Plotting Date: 04/04/25 Revised Date: xx/xx/xx Initials:WAC			

Latitude	Longitude	Route	MRM	Side of Road	Width (In)	Height (In)	Number	Sign Face	Action	Square Footage	Sheeting Type	# of Signs	Post Length	Post Type Desc	Post Mat'l	Post Action	# of Posts	Ownership	Description	Remarks	Installed SQFT	Installed Post Ft
44.65005	-100.40895	285 AVE	6.184	North			Del8a		NEW		IV	2				No Action		Sully County	4" Tubular White Delineator (no post)			
44.65005	-100.40895	285 AVE	6.184	North	48	24	W1-6	South,West	NEW	16	XI	2	10	2" 12 Gauge	SQ TUBE	NEW	4	Sully County	One-Direction Large Arrow			
44.65014	-100.41089	285 AVE	6.277	South	18	18	W13-1P	West	R/S	2.25	XI	1				No Action		Sully County	Advisory Speed (Plaque)(25)			
44.65014	-100.41089	285 AVE	6.277	South	30	30	W1-5R	West	R/S	6.25	XI	1	11	2" 12 Gauge	SQ TUBE	REPL	1	Sully County	Winding Road (Right)			
44.65026	-100.41186	285 AVE	6.342	North	18	18	W13-1P	East	R/S	2.25	XI	1				No Action		Sully County	Advisory Speed (Plaque)(15)			
44.65026	-100.41186	285 AVE	6.342	North	30	30	W1-3L	East	R/S	6.25	XI	1	11	2" 12 Gauge	SQ TUBE	REPL	1	Sully County	Reverse Turn (Left)			
44.65030	-100.41272	285 AVE	6.365	East,West	6	12	OM2-2Va	North,South	R/S		IV	8	7	1.12 Lb/Ft	U-CHANNEL	NEW	4	Sully County	Type 2 Object Marker Back-to-back (6"x12")	2 Salvage		
44.65030	-100.41272	285 AVE	6.462	Northwest			Del8a		NEW		IV	2				No Action		Sully County	4" Tubular White Delineator (no post)			
44.65034	-100.41460	285 AVE	6.462	Northwest	48	24	W1-6	South,West	NEW	16	XI	2	10	2" 12 Gauge	SQ TUBE	NEW	4	Sully County	One-Direction Large Arrow			
44.64898	-100.41557	285 AVE	6.566	Southwest			Del8a		NEW		IV	2				No Action		Sully County	4" Tubular White Delineator (no post)			
44.64898	-100.41557	285 AVE	6.566	Southwest	48	24	W1-6	South,West	NEW	16	XI	2	10	2" 12 Gauge	SQ TUBE	NEW	4	Sully County	One-Direction Large Arrow			
44.64893	-100.41900	285 AVE	6.733	North	18	18	W13-1P	East	NEW	2.25	XI	1				No Action		Sully County	Advisory Speed (Plaque)(30)			
44.64893	-100.41900	285 AVE	6.733	North	30	30	W1-1R	East	R/S	6.25	XI	1	11	2" 12 Gauge	SQ TUBE	REPL	1	Sully County	Turn (Right)			
44.64884	-100.42145	285 AVE	6.847	Southwest			Del8a		NEW		IV	2				No Action		Sully County	4" Tubular White Delineator (no post)			
44.64884	-100.42145	285 AVE	6.847	Southwest	48	24	W1-6	South,West	NEW	16	XI	2	10	2" 12 Gauge	SQ TUBE	NEW	4	Sully County	One-Direction Large Arrow			
44.64967	-100.42491	285 AVE	7.032	West			Del8a		NEW		IV	2				No Action		Sully County	4" Tubular White Delineator (no post)			
44.64967	-100.42491	285 AVE	7.032	West	48	24	W1-6	South,West	NEW	16	XI	2	10	2" 12 Gauge	SQ TUBE	NEW	4	Sully County	One-Direction Large Arrow			
44.65047	-100.42552	285 AVE	7.092	West	18	18	W13-1P	North	NEW	2.25	XI	1				No Action		Sully County	Advisory Speed (Plaque)(30)			
44.65047	-100.42552	285 AVE	7.092	Southwest			W1-1L		D/S	0		1						Sully County	Discard Curve (Left)			
44.65047	-100.42552	285 AVE	7.092	West	30	30	W1-1L	North	R/S	6.25	XI	1	11	2" 12 Gauge	SQ TUBE	REPL	1	Sully County	Turn (Left)			
44.65073	-100.42567	285 AVE	7.109	East	18	18	W13-1P	South	NEW	2.25	XI	1				No Action		Sully County	Advisory Speed (Plaque)(35)			
44.65073	-100.42567	285 AVE	7.109	East	30	30	W1-2R	South	R/S	6.25	XI	1	11	2" 12 Gauge	SQ TUBE	REPL	1	Sully County	Curve (Right)			
44.65218	-100.42675	285 AVE	7.222	West			Del8a		NEW		IV	2				No Action		Sully County	4" Tubular White Delineator (no post)			
44.65218	-100.42675	285 AVE	7.222	West	48	24	W1-6	South,West	NEW	16	XI	2	10	2" 12 Gauge	SQ TUBE	NEW	4	Sully County	One-Direction Large Arrow			
44.65394	-100.42682	285 AVE	7.341	West	18	18	W13-1P	North	NEW	2.25	XI	1				No Action		Sully County	Advisory Speed (Plaque)(35)			
44.65394	-100.42682	285 AVE	7.341	West	30	30	W1-2L	North	R/S	6.25	XI	1	11	2" 12 Gauge	SQ TUBE	REPL	1	Sully County	Curve (Left)			
44.66186	-100.42661	285 AVE	7.890	East	18	18	W13-1P	South	NEW	2.25	XI	1				No Action		Sully County	Advisory Speed (Plaque)(20)			
44.66186	-100.42661	285 AVE	7.890	East	30	30	W1-1L	South	R/S	6.25	XI	1	11	2" 12 Gauge	SQ TUBE	REPL	1	Sully County	Turn (Left)			
44.66363	-100.42665	285 AVE	8.020	East	36	36	W70-2	South	NEW	9	XI	1	11	2" 12 Gauge	SQ TUBE	NEW	2	Sully County	No Maintenance			
44.66363	-100.42665	285 AVE	8.020	East	24	18	W70-4	South	NEW	3	XI	1				No Action		Sully County	No Travel Advised			
44.67799	-100.42657	285 AVE	8.990	East	36	12	D3-1	North,South	R/S	6	IV	2	9	2" 12 Gauge	SQ TUBE	REPL	1	Sully County	Street Name(187 ST)			
44.67799	-100.42657	285 AVE	8.990	East	36	12	D3-1	East,West	R/S	6	IV	2						Sully County	Street Name(285 AVE)			
44.75034	-100.42636	285 AVE	13.980	West	36	36	W70-2	North	NEW	9	XI	1	11	2" 12 Gauge	SQ TUBE	NEW	2	Sully County	No Maintenance			
44.75034	-100.42636	285 AVE	13.980	West	24	18	W70-4	North	NEW	3	XI	1				No Action		Sully County	No Travel Advised			
44.75039	-100.40593	286 AVE	13.980	West	36	36	W70-2	North	NEW	9	XI	1	11	2" 12 Gauge	SQ TUBE	NEW	2	Sully County	No Maintenance			
44.75039	-100.40593	286 AVE	13.980	West	24	18	W70-4	North	NEW	3	XI	1				No Action		Sully County	No Travel Advised			
44.75076	-100.40594	286 AVE	14.010	West			Del8a	North	NEW		IV	1				No Action		Sully County	4" Tubular White Delineator (no post)			
44.75076	-100.40594	286 AVE	14.010	West	30	30	R1-1	North	R/S	6.25	XI	1	10	2" 12 Gauge	SQ TUBE	REPL	1	Sully County	Stop			
44.75581	-100.40584	286 AVE	14.359	East,West	6	12	OM2-2Va	North,South	NEW		IV	4	7	1.12 Lb/Ft	U-CHANNEL	NEW	2	Sully County	Type 2 Object Marker Back-to-back (6"x12")			
44.76281	-100.40578	286 AVE	14.912	East,West	6	12	OM2-2Va	North,South	NEW		IV	4	7	1.12 Lb/Ft	U-CHANNEL	NEW	2	Sully County	Type 2 Object Marker Back-to-back (6"x12")			
44.76525	-100.40557	286 AVE	15.005	East	36	12	D3-1	North,South	R/S	6	IV	2	9	2" 12 Gauge	SQ TUBE	REPL	1	Sully County	Street Name(181 ST)			
44.76525	-100.40557	286 AVE	15.005	East	36	12	D3-1	East,West	R/S	6	IV	2						Sully County	Street Name(286 AVE)			
44.77971	-100.40556	286 AVE	16.002	East	36	12	D3-1	North,South	R/S	6	IV	2	9	2" 12 Gauge	SQ TUBE	REPL	1	Sully County	Street Name(180 ST)			
44.77971	-100.40556	286 AVE	16.002	East	36	12	D3-1	East,West	R/S	6	IV	2						Sully County	Street Name(286 AVE)			
44.79041	-100.40556	286 AVE	16.755	East	18	18	W13-1P	South	R/S	2.25	XI	1				No Action		Sully County	Advisory Speed (Plaque)(10)			
44.79041	-100.40556	286 AVE	16.755	East	30	30	W1-1L	South	R/S	6.25	XI	1	11	2" 12 Gauge	SQ TUBE	REPL	1	Sully County	Turn (Left)			
44.79229	-100.40554	286 AVE	16.875	East			Del8a		NEW		IV	2				No Action		Sully County	4" Tubular White Delineator (no post)			
44.79229	-100.40554	286 AVE	16.875	East	48	24	W1-6	South,West	NEW	16												



# Table of Permanent Signing - Sully County

FOR BIDDING PURPOSES ONLY

Sign Action: D/S = Discard Salvage, D/R = Discard Remove, R/S = Replace Salvage

STATE OF SOUTH DAKOTA	PROJECT	SHEET NO.	TOTAL SHEETS
	PH 8060 (10)	57	73
Plotting Date: 04/04/25 Revised Date: xx/xx/xx Initials: WAC			

Latitude	Longitude	Route	MRM	Side of Road	Width (in)	Height (in)	Number	Sign Face	Action	Square Footage	Sheeting Type	# of Signs	Post Length	Post Type Desc	Post Mat'l	Post Action	# of Posts	Ownership	Description	Remarks	Installed SQFT	Installed Post FT
44.75110	-100.36518	288 AVE	14.010	East	24	18	W70-4	South	NEW	3 XI		1				No Action		Sully County	No Travel Advised			
44.76531	-100.36525	288 AVE	14.990	West	36	12	D3-1	North, South	NEW	6 IV		2	9 2" 12 Gauge	SQ TUBE	NEW		1	Sully County	Street Name(181 ST)			
44.76531	-100.36525	288 AVE	14.990	West	36	12	D3-1	East, West	NEW	6 IV		2						Sully County	Street Name(288 AVE)			
44.77953	-100.36545	288 AVE	15.980	West	36	36	W70-2	North	NEW	9 XI		1	11 2" 12 Gauge	SQ TUBE	NEW		2	Sully County	No Maintenance			
44.77953	-100.36545	288 AVE	15.980	West	24	18	W70-4	North	NEW	3 XI		1			No Action			Sully County	No Travel Advised			
44.77976	-100.36552	288 AVE	15.994	West	36	12	D3-1	North, South	NEW	6 IV		2	9 2" 12 Gauge	SQ TUBE	NEW		1	Sully County	Street Name(180 ST)			
44.77976	-100.36552	288 AVE	15.994	West	36	12	D3-1	East, West	NEW	6 IV		2						Sully County	Street Name(288 AVE)			
44.70724	-100.34515	290 AVE	11.010	West	36	12	D3-1	East, West	R/S	6 IV		2						Sully County	Street Name(290 AVE)			
44.70724	-100.34515	290 AVE	11.010	West	36	12	D3-1	North, South	R/S	6 IV		2	9 2" 12 Gauge	SQ TUBE	REPL		1	Sully County	Street Name(SD 1804)			
44.70754	-100.34495	290 AVE	11.020	East	30	30	W14-1	South	NEW	6.25 XI		1	11 2" 12 Gauge	SQ TUBE	NEW		1	Sully County	Dead End			
44.70792	-100.34489	290 AVE	11.040	East	36	36	W70-2	South	NEW	9 XI		1	11 2" 12 Gauge	SQ TUBE	NEW		2	Sully County	No Maintenance			
44.70792	-100.34489	290 AVE	11.040	East	24	18	W70-4	South	NEW	3 XI		1			No Action			Sully County	No Travel Advised			
44.63432	-100.32452	291 AVE	5.970	West	30	30	W14-1	North	NEW	6.25 XI		1	11 2" 12 Gauge	SQ TUBE	NEW		1	Sully County	Dead End			
44.63443	-100.32453	291 AVE	5.980	West	36	36	W70-2	North	NEW	9 XI		1	11 2" 12 Gauge	SQ TUBE	NEW		2	Sully County	No Maintenance			
44.63443	-100.32453	291 AVE	5.980	West	24	18	W70-4	North	NEW	3 XI		1			No Action			Sully County	No Travel Advised			
44.63443	-100.32453	291 AVE	5.994	East	36	12	D3-1	North, South	NEW	6 IV		2	9 2" 12 Gauge	SQ TUBE	NEW		1	Sully County	Street Name(190 ST)			
44.63443	-100.32453	291 AVE	5.994	East	36	12	D3-1	East, West	NEW	6 IV		2						Sully County	Street Name(291 AVE)			
44.63517	-100.32452	291 AVE	6.034	West			Del8a	North, South	NEW	IV		2			No Action			Sully County	4" Tubular White Delineator (no post)			
44.63517	-100.32452	291 AVE	6.034	West	36	36	R1-2	North	R/S	9 XI		1	10 2" 12 Gauge	SQ TUBE	REPL		1	Sully County	Yield 36x36			
44.63676	-100.32453	291 AVE	6.145	West	36	36	W3-2	North	R/S	9 XI		1	11 2" 12 Gauge	SQ TUBE	REPL		2	Sully County	Yield Ahead			
44.63787	-100.32438	291 AVE	6.218	East				South	D/S								1	Sully County	Discard Children at Play			
44.64220	-100.32458	291 AVE	6.517	West				North	D/S								1	Sully County	Discard Children at Play			
44.65705	-100.32453	291 AVE	7.544	East, West			Del7	North, South	NEW	IV		32	7 1.12 Lb/Ft	J-CHANNEL	NEW		16	Sully County	4"x4" White Delineator Back to Back w/Post	Bridge		
44.65705	-100.32453	291 AVE	7.544	East, West	6	12	OM2-2Va	North, South	R/S	IV		8	7 1.12 Lb/Ft	J-CHANNEL	REPL		4	Sully County	Type 2 Object Marker Back-to-back (6"x12")	Bridge		
44.66194	-100.32440	291 AVE	7.882	West	30	30	W8-6	South	R/S	6.25 XI		1	11 2" 12 Gauge	SQ TUBE	REPL		1	Sully County	Trucks Crossing	Make Sign Hinged		
44.66385	-100.32438	291 AVE	7.995	West	36	12	D3-1	East, West	NEW	6 IV		2						Sully County	Street Name(291 AVE)			
44.66385	-100.32438	291 AVE	7.995	West	36	12	D3-1	North, South	NEW	6 IV		2	9 2" 12 Gauge	SQ TUBE	NEW		1	Sully County	Street Name(CEMETERY RD)			
44.66356	-100.32464	291 AVE	8.011	East	36	12	D3-1	North, South	R/S	6 IV		2	9 2" 12 Gauge	SQ TUBE	REPL		1	Sully County	Street Name(188 ST)			
44.66356	-100.32464	291 AVE	8.011	East	36	12	D3-1	East, West	R/S	6 IV		2						Sully County	Street Name(291 AVE)			
44.66521	-100.32462	291 AVE	8.108	West	30	30	W8-6	North	R/S	6.25 XI		1	11 2" 12 Gauge	SQ TUBE	REPL		1	Sully County	Trucks Crossing	Make Sign Hinged		
44.66549	-100.32459	291 AVE	8.126	East, West			Del7	East, West	NEW	IV		24	7 1.12 Lb/Ft	J-CHANNEL	NEW		12	Sully County	4"x4" White Delineator Back to Back w/Post	6 Each Side		
44.67812	-100.32481	291 AVE	8.988	West	36	12	D3-1	East, West	R/S	6 IV		2						Sully County	Street Name(291 AVE)			
44.67812	-100.32481	291 AVE	8.998	West	48	12	D3-1	North, South	R/S	8 IV		2	9 2" 12 Gauge	SQ TUBE	REPL		1	Sully County	Street Name(STEWART RD)			
44.69889	-100.32467	291 AVE	10.437	East, West	6	12	OM2-2Va	North, South	R/S	IV		8	7 1.12 Lb/Ft	J-CHANNEL	REPL		4	Sully County	Type 2 Object Marker Back-to-back (6"x12")			
44.70509	-100.32460	291 AVE	10.865	East	36	36	W3-1	South	R/S	9 XI		1	11 2" 12 Gauge	SQ TUBE	REPL		2	Sully County	Stop Ahead			
44.70625	-100.32476	291 AVE	10.945	West	24	30	R2-1	North	R/S	5 IV		1	11 2" 12 Gauge	SQ TUBE	REPL		1	Sully County	Speed Limit(55)			
44.835830	-100.324915	291 AVE	19.840		0	0			REF									Sully County		& SD 1804		
44.835913	-100.325137	291 AVE	19.849	West	30	12	D3-1	East, West	R/S	5 IV		2	9 2" 12 Gauge	SQ TUBE	REPL		1	Sully County	Street Name (291 AVE)	& SD 1804		
44.835913	-100.325137	291 AVE	19.849	West	30	12	D3-1	North, South	R/S	5 IV		2						0 Sully County	Street Name (SD 1804)			
44.836000	-100.325254	291 AVE	19.859	West	0	0	Del8a	North	NEW	XI		1						0 Sully County	4" Tubular White Delineator (No Post)	On Stop		
44.836000	-100.325254	291 AVE	19.859	West	48	24	W1-6	North	NEW	8 XI		1	10 2" 12 Gauge	SQ TUBE	REPL		2	Sully County	One-Direction Large Arrow			
44.836000	-100.325254	291 AVE	19.934	West	48	36	W14-3	South	NEW	12 XI		1	11 2" 12 Gauge	SQ TUBE	NEW		2	Sully County	No Passing Zone (Pennant)			
44.837679	-100.328436	291 AVE	19.976	West	36	36	W3-1	North	NEW	9 XI		1	11 2" 12 Gauge	SQ TUBE	NEW		2	Sully County	Stop Ahead			
44.838153	-100.325350	291 AVE	20.001	West, East	0	0	Del8a	East, West	NEW	XI		2					0	Sully County	4" Tubular White Delineator (No Post)	On stops		
44.838153	-100.325350	291 AVE	20.001	West, East	30	30	R1-1	East, West	R/S	12.5 XI		2	10 2" 12 Gauge	SQ TUBE	REPL		2	Sully County	Stop			
44.838223	-100.325372	291 AVE	20.006	East	30	12	D3-1	North, South	NEW	5 IV		2					0	Sully County	Street Name (176 ST)			
44.838245	-100.325389	291 AVE	20.008	East	30	12	D3-1	East, West	NEW	5 IV		2	9 2" 12 Gauge	SQ TUBE	REPL		1	Sully County	Street Name (291 AVE)			
44.839974	-100.325369	291 AVE	20.131	West	30	30	W2-1	North	R/S	6.2												



# Table of Permanent Signing - Sully County

FOR BIDDING PURPOSES ONLY

Sign Action: D/S = Discard Salvage, D/R = Discard Remove, R/S = Replace Salvage

STATE OF SOUTH DAKOTA	PROJECT	SHEET NO.	TOTAL SHEETS
	PH 8060 (10)	58	73
Plotting Date: 04/04/25 Revised Date: xx/xx/xx Initials:WAC			

Latitude	Longitude	Route	MRM	Side of Road	Width (in)	Height (in)	Number	Sign Face	Action	Square Footage	Sheeting Type	# of Signs	Post Length	Post Type Desc	Post Mat'l	Post Action	# of Posts	Ownership	Description	Remarks	Installed SQFT	Installed Post FT
44.67895	-100.30407	292 AVE	9.033	East	36	12	D3-1	East,West	NEW	6 IV		2						Sully County	Street Name(292 AVE)			
44.69281	-100.30413	292 AVE	9.992	East	36	12	D3-1	North,South	NEW	6 IV		2	9	2" 12 Gauge	SQ TUBE	NEW	1	Sully County	Street Name(186 ST)			
44.69281	-100.30413	292 AVE	9.992	East	36	12	D3-1	East,West	NEW	6 IV		2						Sully County	Street Name(292 AVE)			
44.70702	-100.30433	292 AVE	10.973	West	24	30	R2-1	North	NEW	5 IV		1	11	2" 12 Gauge	SQ TUBE	NEW	1	Sully County	Speed Limit(55)			
44.70753	-100.30419	292 AVE	11.016	East	30	30	W14-1	South	NEW	6.25 XI		1	11	2" 12 Gauge	SQ TUBE	NEW	1	Sully County	Dead End			
44.70753	-100.30419	292 AVE	11.016	East	36	36	W70-2	South	NEW	9 XI		1	11	2" 12 Gauge	SQ TUBE	NEW	2	Sully County	No Maintenance			
44.70753	-100.30419	292 AVE	11.016	East	24	18	W70-4	South	NEW	3 XI		1				No Action		Sully County	No Travel Advised			
44.82387	-100.30508	292 AVE	19.001	West	36	12	D3-1	North,South	NEW	6 IV		2	9	2" 12 Gauge	SQ TUBE	NEW	1	Sully County	Street Name(177 ST)			
44.82387	-100.30508	292 AVE	19.001	West	36	12	D3-1	East,West	NEW	6 IV		2						Sully County	Street Name(292 AVE)			
44.83779	-100.30500	292 AVE	19.970	West	36	36	W70-2	North	NEW	9 XI		1	11	2" 12 Gauge	SQ TUBE	NEW	2	Sully County	No Maintenance			
44.83779	-100.30500	292 AVE	19.970	West	24	18	W70-4	North	NEW	3 XI		1				No Action		Sully County	No Travel Advised			
44.83839	-100.30481	292 AVE	20.010	East	36	12	D3-1	East,West	NEW	6 IV		2						Sully County	Street Name(292 AVE)			
44.83839	-100.30481	292 AVE	20.010	East	36	12	D3-1	North,South	NEW	6 IV		2	9	2" 12 Gauge	SQ TUBE	NEW	1	Sully County	Street Name(SD 1804)			
44.83855	-100.30505	292 AVE	20.025	West	36	36	W70-2	South	NEW	9 XI		1	11	2" 12 Gauge	SQ TUBE	NEW	2	Sully County	No Maintenance	Place on west side by fence		
44.83855	-100.30505	292 AVE	20.025	West	24	18	W70-4	South	NEW	3 XI		1				No Action		Sully County	No Travel Advised			
44.70466	-100.28394	293 AVE	10.806	East,West	6	12	OM2-2Va	North,South	NEW	IV		4	7	1.12 Lb/Ft	U-CHANNEL	NEW	2	Sully County	Type 2 Object Marker Back-to-back (6"x12")			
44.70709	-100.28398	293 AVE	10.977	West	36	36	W70-2	North	NEW	9 XI		1	11	2" 12 Gauge	SQ TUBE	NEW	2	Sully County	No Maintenance			
44.70709	-100.28398	293 AVE	10.977	West	24	18	W70-4	North	NEW	3 XI		1				No Action		Sully County	No Travel Advised			
44.70772	-100.28385	293 AVE	11.022	East	36	36	W70-2	South	NEW	9 XI		1	11	2" 12 Gauge	SQ TUBE	NEW	2	Sully County	No Maintenance			
44.70772	-100.28385	293 AVE	11.022	East	24	18	W70-4	South	NEW	3 XI		1				No Action		Sully County	No Travel Advised			
44.73652	-100.28420	293 AVE	12.980	West	36	36	W70-2	North	NEW	9 XI		1	11	2" 12 Gauge	SQ TUBE	NEW	2	Sully County	No Maintenance			
44.73652	-100.28420	293 AVE	12.980	West	24	18	W70-4	North	NEW	3 XI		1				No Action		Sully County	No Travel Advised			
44.73877	-100.28406	293 AVE	13.139	East	36	36	W70-2	South	NEW	9 XI		1	11	2" 12 Gauge	SQ TUBE	NEW	2	Sully County	No Maintenance			
44.73877	-100.28406	293 AVE	13.139	East	24	18	W70-4	South	NEW	3 XI		1				No Action		Sully County	No Travel Advised			
44.75095	-100.28441	293 AVE	13.980	West	36	36	W70-2	North	NEW	9 XI		1	11	2" 12 Gauge	SQ TUBE	NEW	2	Sully County	No Maintenance			
44.75095	-100.28441	293 AVE	13.980	West	24	18	W70-4	North	NEW	3 XI		1				No Action		Sully County	No Travel Advised			
44.75125	-100.28441	293 AVE	14.007	West			Del8a	South	NEW	IV		2				No Action		Sully County	4" Tubular White Delineator (no post)			
44.75125	-100.28441	293 AVE	14.007	West	30	30	R1-1	South	R/S	6.25 XI		1	10	2" 12 Gauge	SQ TUBE	REPL	1	Sully County	Stop			
44.75142	-100.28424	293 AVE	14.017	East	18	18	W13-1P	South	NEW	2.25 XI		1				No Action		Sully County	Advisory Speed (Plaque)(30)			
44.75142	-100.28424	293 AVE	14.017	East	36	36	W70-1	North	R/S	9 XI		1	11	2" 12 Gauge	SQ TUBE	NEW	2	Sully County	Minimum Maintenance			
44.75142	-100.28424	293 AVE	14.017	East	18	24	W70-3	North	R/S	3 XI		1				No Action		Sully County	Travel At Your Own Risk			
44.76562	-100.28471	293 AVE	14.998	West	36	12	D3-1	North,South	NEW	6 IV		2	9	2" 12 Gauge	SQ TUBE	NEW	1	Sully County	Street Name(181 ST)			
44.76562	-100.28471	293 AVE	14.998	West	36	12	D3-1	East,West	NEW	6 IV		2						Sully County	Street Name(293 AVE)			
44.77998	-100.28450	293 AVE	15.995	East	36	36	W70-2	South	NEW	9 XI		1	11	2" 12 Gauge	SQ TUBE	NEW	2	Sully County	No Maintenance			
44.77998	-100.28450	293 AVE	15.995	East	24	18	W70-4	South	NEW	3 XI		1				No Action		Sully County	No Travel Advised			
44.78028	-100.28477	293 AVE	16.005	West	36	12	D3-1	North,South	NEW	6 IV		2	9	2" 12 Gauge	SQ TUBE	NEW	1	Sully County	Street Name(180 ST)			
44.78028	-100.28477	293 AVE	16.005	West	36	12	D3-1	East,West	NEW	6 IV		2						Sully County	Street Name(293 AVE)			
44.79458	-100.28460	293 AVE	16.997	East	36	12	D3-1	North,South	NEW	6 IV		2	9	2" 12 Gauge	SQ TUBE	NEW	1	Sully County	Street Name(179 ST)			
44.79458	-100.28460	293 AVE	16.997	East	36	12	D3-1	East,West	NEW	6 IV		2						Sully County	Street Name(293 AVE)			
44.83792	-100.28483	293 AVE	19.975	West	36	36	W70-2	North	NEW	9 XI		1	11	2" 12 Gauge	SQ TUBE	NEW	2	Sully County	No Maintenance			
44.83792	-100.28483	293 AVE	19.975	West	24	18	W70-4	North	NEW	3 XI		1				No Action		Sully County	No Travel Advised			
44.54824	-100.26324	294 AVE	0.018	West			Del8a	West,East	NEW	IV		1				No Action		Sully County	4" Tubular White Delineator (no post)			
44.54824	-100.26324	294 AVE	0.018	West	36	36	R1-2	North	R/S	9 XI		1	10	2" 12 Gauge	SQ TUBE	REPL	1	Sully County	Yield 36x36			
44.54824	-100.26324	294 AVE	0.019	West	36	12	D3-1	North,South	NEW	6 IV		2	9	2" 12 Gauge	SQ TUBE	NEW	1	Sully County	Street Name(196 ST)			
44.54824	-100.26324	294 AVE	0.019	West	36	12	D3-1	East,West	NEW	6 IV		2						Sully County	Street Name(294 AVE)			
44.57703	-100.26280	294 AVE	2.008	West	36	12	D3-1	North,South	NEW	6 IV		2	9	2" 12 Gauge	SQ TUBE	NEW	1	Sully County	Street Name(194 ST)			
44.57703	-100.26280	294 AVE	2.008	West	36	12	D3-1	East,West	NEW	6 IV		2						Sully County	Street Name(294 AVE)			
44.59151	-100.26304	294 AVE	3.010	East	36	12	D3-1	North,South	NEW	6 IV		2	9	2" 12 Gauge	SQ TUBE	NEW	1	Sully County	Street Name(193 ST)			
44.59151	-100.26304	294 AVE	3.01																			



# Table of Permanent Signing - Sully County

FOR BIDDING PURPOSES ONLY

Sign Action: D/S = Discard Salvage, D/R = Discard Remove, R/S = Replace Salvage

STATE OF SOUTH DAKOTA	PROJECT	SHEET NO.	TOTAL SHEETS
	PH 8060 (10)	59	73
Plotting Date: 04/04/25 Revised Date: xx/xx/xx Initials: WAC			

Latitude	Longitude	Route	MRM	Side of Road	Width (In)	Height (In)	Number	Sign Face	Action	Square Footage	Sheeting Type	# of Signs	Post Length	Post Type Desc	Post Matrl	Post Action	# of Posts	Ownership	Description	Remarks	Installed SQFT	Installed Post Ft
44.64910	-100.24331	295 AVE	5.982	West	36	12	D3-1	North,South	NEW	6 IV		2	9	2" 12 Gauge	SQ TUBE	NEW	1	Sully County	Street Name(189 ST)			
44.63487	-100.20301	295 AVE	5.982	West	36	12	D3-1	East,West	NEW	6 IV		2						Sully County	Street Name(295 AVE)			
44.66365	-100.24349	295 AVE	7.989	West	36	12	D3-1	North,South	NEW	6 IV		2	9	2" 12 Gauge	SQ TUBE	NEW	1	Sully County	Street Name(188 ST)			
44.66365	-100.24349	295 AVE	7.989	West	36	12	D3-1	East,West	NEW	6 IV		2						Sully County	Street Name(295 AVE)			
44.67810	-100.24359	295 AVE	8.984	West	36	12	D3-1	North,South	NEW	6 IV		2	9	2" 12 Gauge	SQ TUBE	NEW	1	Sully County	Street Name(187 ST)			
44.67810	-100.24359	295 AVE	8.984	West	36	12	D3-1	East,West	NEW	6 IV		2						Sully County	Street Name(295 AVE)			
44.67870	-100.24338	295 AVE	9.029	East	18	18	W13-1P	South	R/S	2.25 XI		1				No Action		Sully County	Advisory Speed (Plaque)(35)			
44.67870	-100.24338	295 AVE	9.029	East	24	30	R4-7a	South	R/S	5 IV		1	9	2" 12 Gauge	SQ TUBE	REPL	1	Sully County	Keep Right			
44.68003	-100.24348	295 AVE	9.121	West	18	18	W13-1P	South	R/S	2.25 XI		1				No Action		Sully County	Advisory Speed (Plaque)(15)			
44.68003	-100.24348	295 AVE	9.121	West	30	30	W2-2L	South	R/S	6.25 XI		1	11	2" 12 Gauge	SQ TUBE	REPL	1	Sully County	Side Road (Left)			
44.68295	-100.24336	295 AVE	9.320	West	18	18	W13-1P	North	R/S	2.25 XI		1				No Action		Sully County	Advisory Speed (Plaque)(35)			
44.68295	-100.24336	295 AVE	9.320	West	24	30	R4-7a	North	R/S	5 IV		1	9	2" 12 Gauge	SQ TUBE	REPL	1	Sully County	Keep Right			
44.68295	-100.24336	295 AVE	9.577	East	30	30	W8-6	South	R/S	6.25 XI		1	11	2" 12 Gauge	SQ TUBE	REPL	1	Sully County	Trucks Crossing	Make Sign Hinged		
44.68902	-100.24323	295 AVE	9.738	North,South	6	12	DM2-2Va	East,West	NEW	IV		4	7	1.12 Lb/Ft	U-CHANNEL	NEW	2	Sully County	Type 2 Object Marker Back-to-back (6"x12")			
44.68742	-100.24325	295 AVE	9.804	West	30	30	W8-6	North	R/S	6.25 XI		1	11	2" 12 Gauge	SQ TUBE	REPL	1	Sully County	Trucks Crossing	Make Sign Hinged		
44.68742	-100.24325	295 AVE	10.696	East			Post	South	D/S									Sully County	Discard Children at Play			
44.70292	-100.24323	295 AVE	10.865	North,South			Del7	East,West	NEW	IV		32	7	1.12 Lb/Ft	U-CHANNEL	NEW	16	Sully County	4"x4" White Delineator Back to Back w/Post	Box Culvert		
44.70292	-100.24323	295 AVE	10.865	North,South	6	12	DM2-2Va	East,West	NEW	IV		8	7	1.12 Lb/Ft	U-CHANNEL	NEW	4	Sully County	Type 2 Object Marker Back-to-back (6"x12")	Box Culvert		
44.70781	-100.24324	295 AVE	11.033	East	18	18	W13-1P	South	R/S	2.25 XI		1				No Action		Sully County	Advisory Speed (Plaque)(35)			
44.70781	-100.24324	295 AVE	11.033	East	30	30	W7-6	South	R/S	6.25 XI		1	11	2" 12 Gauge	SQ TUBE	REPL	1	Sully County	Hill Blocks View			
44.70920	-100.24338	295 AVE	11.130	West	36	36	W3-1	North	R/S	9 XI		1	11	2" 12 Gauge	SQ TUBE	REPL	2	Sully County	Stop Ahead			
44.72777	-100.24339	295 AVE	12.414	North,South	6	12	DM2-2Va	East,West	NEW	IV		8	7	1.12 Lb/Ft	U-CHANNEL	NEW	4	Sully County	Type 2 Object Marker Back-to-back (6"x12")			
44.73681	-100.24328	295 AVE	13.038	East	36	12	D3-1	North,South	NEW	6 IV		2	9	2" 12 Gauge	SQ TUBE	NEW	1	Sully County	Street Name(183 ST)			
44.73681	-100.24328	295 AVE	13.038	East	36	12	D3-1	East,West	NEW	6 IV		2						Sully County	Street Name(295 AVE)			
44.74901	-100.24331	295 AVE	13.882	East	36	36	W3-1	South	R/S	9 XI		1	11	2" 12 Gauge	SQ TUBE	REPL	2	Sully County	Stop Ahead			
44.75107	-100.24331	295 AVE	14.017	East	30	30	R1-1	South	R/S	6.25 XI		1	10	2" 12 Gauge	SQ TUBE	REPL	1	Sully County	Stop			
44.75107	-100.24331	295 AVE	14.023	East			Del8a	West,East	NEW	IV		2				No Action		Sully County	4" Tubular White Delineator (no post)			
44.75126	-100.24347	295 AVE	14.030	West	30	30	R1-1	North	R/S	6.25 XI		1	10	2" 12 Gauge	SQ TUBE	REPL	1	Sully County	Stop			
44.75380	-100.24345	295 AVE	14.205	West	36	36	W3-1	North	R/S	9 XI		1	11	2" 12 Gauge	SQ TUBE	REPL	2	Sully County	Stop Ahead			
44.79249	-100.24343	295 AVE	15.881	East	18	18	W13-1P	South	R/S	2.25 XI		1				No Action		Sully County	Advisory Speed (Plaque)(15)			
44.79249	-100.24343	295 AVE	15.881	East	30	30	W1-1R	South	R/S	6.25 XI		1	11	2" 12 Gauge	SQ TUBE	REPL	1	Sully County	Turn (Right)			
44.79468	-100.24340	295 AVE	17.040	East	36	12	D3-1	North,South	NEW	6 IV		2	9	2" 12 Gauge	SQ TUBE	NEW	1	Sully County	Street Name(179 ST)			
44.79468	-100.24340	295 AVE	17.040	East	36	12	D3-1	East,West	NEW	6 IV		2						Sully County	Street Name(295 AVE)			
44.79481	-100.24346	295 AVE	17.045	East	36	36	W70-2	South	NEW	9 XI		1	11	2" 12 Gauge	SQ TUBE	NEW	2	Sully County	No Maintenance			
44.79481	-100.24346	295 AVE	17.045	East	24	18	W70-4	South	NEW	3 XI		1				No Action		Sully County	No Travel Advised			
44.88162	-100.24493	295 AVE	22.980	West	36	36	W70-2	North	NEW	9 XI		1	11	2" 12 Gauge	SQ TUBE	NEW	2	Sully County	No Maintenance			
44.88194	-100.24482	295 AVE	22.980	West	24	18	W70-4	North	NEW	3 XI		1				No Action		Sully County	No Travel Advised			
44.88189	-100.24478	295 AVE	23.009	East	36	12	D3-1	East,West	NEW	6 IV		2						Sully County	Street Name (295 AVE)			
44.88189	-100.24478	295 AVE	23.009	East	36	12	D3-1	North,South	NEW	6 IV		2	9	2" 12 Gauge	SQ TUBE	NEW	1	Sully County	Street Name(173 ST)			
44.88194	-100.24482	295 AVE	23.020	East	36	36	W70-2	South	NEW	9 XI		1	11	2" 12 Gauge	SQ TUBE	NEW	2	Sully County	No Maintenance			
44.88194	-100.24482	295 AVE	23.020	East	24	18	W70-4	South	NEW	3 XI		1				No Action		Sully County	No Travel Advised			
44.82047	-100.22302	296 AVE	5.032	North			Del8a		NEW	IV		1				No Action		Sully County	4" Tubular White Delineator (no post)	On Arrow		
44.82047	-100.22302	296 AVE	5.032	North	48	24	W1-6	South	NEW	8 XI		1	10	2" 12 Gauge	SQ TUBE	NEW	2	Sully County	One-Direction Large Arrow			
44.63438	-100.22296	296 AVE	5.045	West			Del8a	West,East	NEW	IV		2				No Action		Sully County	4" Tubular White Delineator (no post)			
44.62069	-100.30600	296 AVE	5.045	West	36	36	R1-2	North	NEW	9 XI		1	10	2" 12 Gauge	SQ TUBE	NEW	1	Sully County	Yield 36x36			
44.63438	-100.22296	296 AVE	5.990	East			Del8a	West,East	NEW	IV		2				No Action		Sully County	4" Tubular White Delineator (no post)			
44.63438	-100.22296	296 AVE	5.990	East	36	36	R1-2	South	R/S	9 XI		1	10	2" 12 Gauge	SQ TUBE</							



# Table of Permanent Signing - Sully County

FOR BIDDING PURPOSES ONLY

Sign Action: D/S = Discard Salvage, D/R = Discard Remove, R/S = Replace Salvage

STATE OF SOUTH DAKOTA	PROJECT	SHEET NO.	TOTAL SHEETS
	PH 8060 (10)	60	73
Plotting Date: 04/04/25 Revised Date: xx/xx/xx Initials: WAC			

Latitude	Longitude	Route	MRM	Side of Road	Width (In)	Height (In)	Number	Sign Face	Action	Square Footage	Sheeting Type	# of Signs	Post Length	Post Type Desc	Post Matl	Post Action	# of Posts	Ownership	Description	Remarks	Installed SQFT	Installed Post FT
44.67853	-100.20277	297 AVE	9.020	East	36	36	W70-2	South	NEW	9 XI		1	11	2" 12 Gauge	SQ TUBE	NEW	2	Sully County	No Maintenance			
44.60583	-100.20262	297 AVE	9.020	West	24	18	W70-4	North	NEW	3 XI		1				No Action		Sully County	No Travel Advised			
44.67853	-100.20277	297 AVE	9.020	East	24	18	W70-4	South	NEW	3 XI		1				No Action		Sully County	No Travel Advised			
44.75137	-100.20327	297 AVE	14.027	West			Del8a	West,East	NEW	IV		1				No Action		Sully County	4" Tubular White Delineator (no post)			
44.75137	-100.20327	297 AVE	14.027	West	30	30	R1-1	North	R/S	6.25 XI		1	10	2" 12 Gauge	SQ TUBE	REPL	1	Sully County	Stop			
44.75137	-100.20327	297 AVE	14.027	West	36	12	D3-1	North,South	NEW	6 IV		2	9	2" 12 Gauge	SQ TUBE	NEW	1	Sully County	Street Name(182 ST)			
44.75137	-100.20327	297 AVE	14.027	West	36	12	D3-1	East,West	NEW	8 IV		2						Sully County	Street Name(297 AVE)			
44.78025	-100.20307	297 AVE	16.015	East	36	12	D3-1	North,South	NEW	6 IV		2	9	2" 12 Gauge	SQ TUBE	NEW	1	Sully County	Street Name(180 ST)			
44.78025	-100.20307	297 AVE	16.015	East	36	12	D3-1	East,West	NEW	6 IV		2						Sully County	Street Name(297 AVE)			
44.79273	-100.20314	297 AVE	16.875	East	18	18	W13-1P	South	R/S	2.25 XI		1				No Action		Sully County	Advisory Speed (Plaque)(15)			
44.78134	-100.20320	297 AVE	16.875	West	30	30	W2-1	North	R/S	6.25 XI		1	11	2" 12 Gauge	SQ TUBE	REPL	1	Sully County	Cross Road			
44.77807	-100.20313	297 AVE	16.875	East	30	30	W2-1	South	R/S	6.25 XI		1	11	2" 12 Gauge	SQ TUBE	REPL	1	Sully County	Cross Road			
44.79273	-100.20314	297 AVE	16.875	East	30	30	W1-1L	South	R/S	6.25 XI		1	11	2" 12 Gauge	SQ TUBE	REPL	1	Sully County	Turn (Left)			
44.79482	-100.20330	297 AVE	17.020	West	36	36	W70-2	South	NEW	9 XI		1	11	2" 12 Gauge	SQ TUBE	NEW	2	Sully County	No Maintenance	Place to west by rocks		
44.79482	-100.20330	297 AVE	17.020	West	24	18	W70-4	South	NEW	3 XI		1				No Action		Sully County	No Travel Advised			
44.86732	-100.20401	297 AVE	22.002	East	36	12	D3-1	East,West	NEW	6 IV		2						Sully County	Street Name (297 AVE)			
44.86732	-100.20401	297 AVE	22.002	East	36	12	D3-1	North,South	NEW	6 IV		2	9	2" 12 Gauge	SQ TUBE	NEW	1	Sully County	Street Name(174 ST)			
44.86907	-100.20430	297 AVE	22.122	West	30	30	W2-4	North	R/S	6.25 XI		1	11	2" 12 Gauge	SQ TUBE	REPL	1	Sully County	T-Symbol			
44.89575	-100.20440	297 AVE	23.973	East	30	30	W2-4	South	R/S	6.25 XI		1	11	2" 12 Gauge	SQ TUBE	REPL	1	Sully County	T-Symbol			
44.89767	-100.14288	297 AVE	24.098	East			Del8a	West,East	NEW	IV		2				No Action		Sully County	4" Tubular White Delineator (no post)	On Stop and Large Arrow		
44.89767	-100.14288	297 AVE	24.098	East	30	30	R1-1	South	R/S	6.25 XI		1	10	2" 12 Gauge	SQ TUBE	REPL	1	Sully County	Stop			
44.89787	-100.14290	297 AVE	24.108	North	48	24	W1-7	South	R/S	8 XI		1	10	2" 12 Gauge	SQ TUBE	REPL	2	Sully County	Two-Direction Large Arrow			
44.82389	-100.12206	297 AVE	24.111	East			Del8a	West,East	NEW	IV		1				No Action		Sully County	4" Tubular White Delineator (no post)			
44.89771	-100.20443	297 AVE	24.111	East	30	30	R1-1	South	R/S	6.25 XI		1	10	2" 12 Gauge	SQ TUBE	REPL	1	Sully County	Stop			
44.54827	-100.18218	299 AVE	0.000	South	48	24	W1-7	North	R/S	8 XI		1	10	2" 12 Gauge	SQ TUBE	REPL	2	Sully County	Two-Direction Large Arrow			
44.54850	-100.18239	299 AVE	0.009	Center			Del8a	West,East	NEW	IV		2				No Action		Sully County	4" Tubular White Delineator (no post)	On Yield and Large Arrow		
44.54850	-100.18239	299 AVE	0.009	Center	36	36	R1-2	South	R/S	9 XI		1	10	2" 12 Gauge	SQ TUBE	REPL	1	Sully County	Yield 36x36			
44.57741	-100.18219	299 AVE	2.016	East	36	12	D3-1	East,West	NEW	6 IV		2						Sully County	Street Name (299 AVE)			
44.57741	-100.18219	299 AVE	2.016	East	36	12	D3-1	North,South	NEW	6 IV		2	9	2" 12 Gauge	SQ TUBE	NEW	1	Sully County	Street Name(194 ST)			
44.60413	-100.18238	299 AVE	3.856	East	18	18	W13-1P	South	R/S	2.25 XI		1				No Action		Sully County	Advisory Speed (Plaque)(15)			
44.60413	-100.18238	299 AVE	3.856	East	30	30	W1-1L	South	R/S	6.25 XI		1	11	2" 12 Gauge	SQ TUBE	REPL	1	Sully County	Turn (Left)			
44.60629	-100.18261	299 AVE	4.004	West	36	12	D3-1	East,West	NEW	6 IV		2						Sully County	Street Name (299 AVE)			
44.60629	-100.18261	299 AVE	4.004	West	36	12	D3-1	North,South	NEW	6 IV		2	9	2" 12 Gauge	SQ TUBE	NEW	1	Sully County	Street Name(192 ST)			
44.60627	-100.18256	299 AVE	4.005	West			Del8a	West,East	NEW	IV		1				No Action		Sully County	4" Tubular White Delineator (no post)			
44.60627	-100.18256	299 AVE	4.005	West	36	36	R1-2	South	R/S	9 XI		1	10	2" 12 Gauge	SQ TUBE	REPL	1	Sully County	Yield 36x36			
44.60635	-100.18245	299 AVE	4.010	East	36	36	W70-2	South	NEW	9 XI		1	11	2" 12 Gauge	SQ TUBE	NEW	2	Sully County	No Maintenance			
44.60635	-100.18245	299 AVE	4.010	East	24	18	W70-4	South	NEW	3 XI		1				No Action		Sully County	No Travel Advised			
44.62029	-100.18260	299 AVE	4.980	West	36	36	W70-2	North	NEW	9 XI		1	11	2" 12 Gauge	SQ TUBE	NEW	2	Sully County	No Maintenance			
44.62043	-100.18240	299 AVE	4.980	West	24	18	W70-4	North	NEW	3 XI		1				No Action		Sully County	No Travel Advised			
44.62043	-100.18240	299 AVE	4.990	East			Del8a	West,East	NEW	IV		2				No Action		Sully County	4" Tubular White Delineator (no post)			
44.62043	-100.18240	299 AVE	4.990	East	36	36	R1-2	South	R/S	9 XI		1	10	2" 12 Gauge	SQ TUBE	REPL	1	Sully County	Yield 36x36			
44.67825	-100.18228	299 AVE	8.980	East			Del8a	West,East	NEW	IV		1				No Action		Sully County	4" Tubular White Delineator (no post)			
44.67825	-100.18228	299 AVE	8.980	East	30	30	R1-1	South	R/S	6.25 XI		1	10	2" 12 Gauge	SQ TUBE	REPL	1	Sully County	Stop			
44.73504	-100.18273	299 AVE	12.902	West	18	18	W13-1P	North	R/S	2.25 XI		1				No Action		Sully County	Advisory Speed (Plaque)(15)			
44.73504	-100.18273	299 AVE	12.902	West	30	30	W1-1L	North	R/S	6.25 XI		1	11	2" 12 Gauge	SQ TUBE	REPL	1	Sully County	Turn (Left)			
44.75027	-100.18279	299 AVE	13.950	West	30	30	W14-1	South	R/S	6.25 XI		1	11	2" 12 Gauge	SQ TUBE	REPL	1	Sully County	Dead End			
44.62043	-100.18240	299 AVE	13.995	East			Del8a	West,East	NEW	IV		2				No Action		Sully County	4" Tubular White Delineator (no post)			
44.75116	-100.18264	299 AVE	13.995	East			Del8a	West,East	NEW	IV		1				No Action		Sully County	4" Tubular White Delineator (no post)			



# Table of Permanent Signing - Sully County

FOR BIDDING PURPOSES ONLY

STATE OF SOUTH DAKOTA	PROJECT	SHEET NO.	TOTAL SHEETS
	PH 8060 (10)	61	73

Plotting Date: 04/04/25  
Revised Date: xx/xx/xx  
Initials: WAC

Sign Action: D/S = Discard Salvage, D/R = Discard Remove, R/S = Replace Salvage

Latitude	Longitude	Route	MRM	Side of Road	Width (in)	Ht (in)	Number	Sign Face	Action	Square Footage	Sheeting Type	# of Signs	Post Length	Post Type Desc.	Post Materl	Post Action	# of Posts	Ownership	Description	Remarks	Installed SQFT	Installed Post Ft
44.86540	-100.16304	300 AVE	21.860	East	18	18	W13-1P	South	R/S	2.25	XI	1				No Action		Sully County	Advisory Speed (Plaque)(15)			
44.86540	-100.16304	300 AVE	21.860	East	30	30	W1-1L	South	R/S	6.25	XI	1	11	2" 12 Gauge	SQ TUBE	REPL	1	Sully County	Turn (Left)			
44.57745	-100.14164	301 AVE	2.064	East	36	12	D3-1	North, South	R/S	6	IV	2	9	2" 12 Gauge	SQ TUBE	REPL	1	Sully County	Street Name(194 ST)			
44.57745	-100.14164	301 AVE	2.064	East	36	12	D3-1	East, West	R/S	6	IV	2						Sully County	Street Name(301 AVE)			
44.57906	-100.14184	301 AVE	2.160	West	30	30	W2-4	North	R/S	6.25	XI	1	11	2" 12 Gauge	SQ TUBE	REPL	1	Sully County	T-Symbol			
44.59195	-100.14166	301 AVE	3.032	East	36	12	D3-1	North, South	R/S	6	IV	2	9	2" 12 Gauge	SQ TUBE	REPL	1	Sully County	Street Name(193 ST)			
44.60646	-100.14168	301 AVE	3.032	East	36	12	D3-1	East, West	R/S	6	IV	2						Sully County	Street Name(301 AVE)			
44.60646	-100.14168	301 AVE	4.031	East	36	12	D3-1	North, South	R/S	6	IV	2	9	2" 12 Gauge	SQ TUBE	REPL	1	Sully County	Street Name(192 ST)			
44.60646	-100.14168	301 AVE	4.031	East	36	12	D3-1	East, West	R/S	6	IV	2						Sully County	Street Name(301 AVE)			
44.62075	-100.14175	301 AVE	5.018	East			Del8a	West, East	NEW		IV	1				No Action		Sully County	4" Tubular White Delineator (no post)			
44.62075	-100.14175	301 AVE	5.018	East	36	36	R1-2	East	R/S	9	XI	1	10	2" 12 Gauge	SQ TUBE	REPL	1	Sully County	Yield 36x36			
44.62099	-100.14170	301 AVE	5.040	East	36	12	D3-1	North, South	R/S	6	IV	2	9	2" 12 Gauge	SQ TUBE	REPL	1	Sully County	Street Name(191 ST)			
44.62099	-100.14170	301 AVE	5.040	East	36	12	D3-1	East, West	R/S	6	IV	2						Sully County	Street Name(301 AVE)			
44.62166	-100.14176	301 AVE	5.045	East	36	36	W70-2	South	NEW	9	XI	1	11	2" 12 Gauge	SQ TUBE	NEW	2	Sully County	No Maintenance			
44.62166	-100.14176	301 AVE	5.045	East	24	18	W70-4	South	NEW	3	XI	1				No Action		Sully County	No Travel Advised			
44.65062	-100.14164	301 AVE	7.088	West			Post	North	D/S									Sully County	Discard Turn & Speed Plaque			
44.66407	-100.14163	301 AVE	8.003	West	36	36	W70-2	East	NEW	9	XI	1	11	2" 12 Gauge	SQ TUBE	NEW	2	Sully County	No Maintenance			
44.66441	-100.14144	301 AVE	8.003	West	24	18	W70-4	East	NEW	3	XI	1				No Action		Sully County	No Travel Advised			
44.66441	-100.14144	301 AVE	8.025	East	36	12	D3-1	North, South	NEW	6	IV	2	9	2" 12 Gauge	SQ TUBE	NEW	1	Sully County	Street Name(188 ST)			
44.66441	-100.14144	301 AVE	8.025	East	36	12	D3-1	East, West	NEW	6	IV	2						Sully County	Street Name(301 AVE)			
44.67890	-100.14155	301 AVE	9.025	East	36	12	D3-1	North, South	NEW	6	IV	2	9	2" 12 Gauge	SQ TUBE	NEW	1	Sully County	Street Name(187 ST)			
44.67890	-100.14155	301 AVE	9.025	East	36	12	D3-1	East, West	NEW	6	IV	2						Sully County	Street Name(301 AVE)			
44.68128	-100.14157	301 AVE	9.120	West	18	18	W13-1P	North	R/S	2.25	XI	1				No Action		Sully County	Advisory Speed (Plaque)(25)			
44.68128	-100.14157	301 AVE	9.120	West	30	30	W2-3R	North	R/S	6.25	XI	1	11	2" 12 Gauge	SQ TUBE	REPL	1	Sully County	Side Road - Right			
44.69337	-100.14133	301 AVE	10.017	East	36	12	D3-1	North, South	NEW	6	IV	2	9	2" 12 Gauge	SQ TUBE	NEW	1	Sully County	Street Name(186 ST)			
44.69337	-100.14133	301 AVE	10.017	East	36	12	D3-1	East, West	NEW	6	IV	2						Sully County	Street Name(301 AVE)			
44.69870	-100.14137	301 AVE	10.381	East			Post	South	D/S									Sully County	Discard Children at Play			
44.70518	-100.14149	301 AVE	10.822	West			Post	North	D/S									Sully County	Discard Children at Play			
44.70733	-100.14149	301 AVE	10.973	West	24	30	R2-1	North	NEW	5	IV	1	11	2" 12 Gauge	SQ TUBE	NEW	1	Sully County	Speed Limit(55)			
44.08140	-100.14136	301 AVE	11.024	East	24	30	R2-1	South	NEW	5	IV	1	11	2" 12 Gauge	SQ TUBE	NEW	1	Sully County	Speed Limit(55)			
44.73678	-100.14155	301 AVE	13.008	East	36	12	D3-1	North, South	NEW	6	IV	2	9	2" 12 Gauge	SQ TUBE	NEW	1	Sully County	Street Name(183 ST)			
44.73678	-100.14155	301 AVE	13.008	East	36	12	D3-1	East, West	NEW	6	IV	2						Sully County	Street Name(301 AVE)			
44.73951	-100.14167	301 AVE	13.195	East, West	6	12	OM2-2Va	North, South	R/S		IV	4	7	1.12 Lb/Ft	U-CHANNEL	REPL	2	Sully County	Type 2 Object Marker Back-to-back (6"x12")			
44.74776	-100.14161	301 AVE	13.761	East	30	30	W2-3L	South	R/S	6.25	XI	1	11	2" 12 Gauge	SQ TUBE	REPL	1	Sully County	Side Road - Left			
44.75359	-100.14175	301 AVE	14.173	West	30	30	W2-3R	North	R/S	6.25	XI	1	11	2" 12 Gauge	SQ TUBE	REPL	1	Sully County	Side Road - Right			
44.75359	-100.14175	301 AVE	14.426	East, West			Del7	North, South	NEW		IV	16	7	1.12 Lb/Ft	U-CHANNEL	NEW	8	Sully County	4"x4" White Delineator Back to Back w/Post	Box Culvert		
44.75359	-100.14175	301 AVE	14.426	East, West	6	12	OM2-2Va	North, South	R/S		IV	8	7	1.12 Lb/Ft	U-CHANNEL	REPL	4	Sully County	Type 2 Object Marker Back-to-back (6"x12")			
44.76571	-100.14190	301 AVE	15.009	West	36	12	D3-1	North, South	NEW	6	IV	2	9	2" 12 Gauge	SQ TUBE	NEW	1	Sully County	Street Name(181 ST)			
44.78025	-100.20307	301 AVE	15.009	West	36	12	D3-1	East, West	NEW	6	IV	2						Sully County	Street Name(301 AVE)			
44.77823	-100.14191	301 AVE	15.875	East	30	30	W2-4	South	R/S	6.25	XI	1	11	2" 12 Gauge	SQ TUBE	REPL	1	Sully County	T-Symbol	Salv @ 15,925		
44.77994	-100.14187	301 AVE	15.989	East			Del8a	West, East	NEW		IV	2				No Action		Sully County	4" Tubular White Delineator (no post)			
44.77994	-100.14187	301 AVE	15.989	East	36	36	R1-2	South	R/S	9	XI	1	10	2" 12 Gauge	SQ TUBE	REPL	1	Sully County	Yield 36x36			
44.78006	-100.14770	301 AVE	16.000	East	36	12	D3-1	North, South	NEW	6	IV	2	9	2" 12 Gauge	SQ TUBE	NEW	1	Sully County	Street Name(180 ST)			
44.78025	-100.20307	301 AVE	16.000	East	36	12	D3-1	East, West	NEW	6	IV	2						Sully County	Street Name(301 AVE)			
44.82402	-100.14247	301 AVE	19.000	West	36	12	D3-1	North, South	NEW	6	IV	2	9	2" 12 Gauge	SQ TUBE	NEW	1	Sully County	Street Name(177 ST)			
44.82402	-100.14247	301 AVE	19.000	West	36	12	D3-1	East, West	NEW	6	IV	2						Sully County	Street Name(301 AVE)			
44.82402	-100.14247	301 AVE	19.001	West			Del8a	North	NEW		IV	2				No Action		Sully County	4" Tubular White Delineator (no post)			
44.82402	-100.14247	301 AVE	19.001	West	36	36	R1-2	North	R/S	9												



Table of Permanent Signing - Sully County

FOR BIDDING PURPOSES ONLY

Sign Action: D/S = Discard Salvage, D/R = Discard Remove, R/S = Replace Salvage

STATE OF SOUTH DAKOTA	PROJECT	SHEET NO.	TOTAL SHEETS
	PH 8060 (10)		
Plotting Date: 04/04/25 Revised Date: xx/xx/xx Initials: WAC		62	73

Latitude	Longitude	Route	MRM	Side of Road	Width (in)	Height (in)	Number	Sign Face	Action	Square Footage	Sheeting Type	# of Signs	Post Length	Post Type Desc	Post Matri	Post Action	# of Posts	Ownership	Description	Remarks	Installed SQFT	Installed Post Ft
44.76076	-100.12141	302 AVE	14.671	East,West			Del7	North,South	NEW		IV	32	7	1.12 Lb/Ft	U-CHANNEL	NEW	16	Sully County	4"x4" White Delineator Back to Back w/Post			
44.76076	-100.12141	302 AVE	14.671	East,West		6	12	OM2-2Va	North,South	R/S		8	7	1.12 Lb/Ft	U-CHANNEL	REPL	4	Sully County	Type 2 Object Marker Back-to-back (6"x12")			
44.76259	-100.12147	302 AVE	14.791	West	24	36	R12-5a	North	R/S		IV	1	10	2" 12 Gauge	SQ TUBE		1	Sully County	18 Ton, 30 Ton			
44.77991	-100.12162	302 AVE	15.995	West	24	36	R12-5a	North	R/S		IV	1	10	2" 12 Gauge	SQ TUBE		1	Sully County	18 Ton, 30 Ton			
44.77991	-100.12162	302 AVE	15.995	West	30	12	W16-3a#	North	R/S	2.5 XI		1				No Action		Sully County	XX Miles (1-Line Plaque)(1.3 miles)			
44.78014	-100.12167	302 AVE	16.000	West	36	12	D3-1	North,South	R/S		IV	2	9	2" 12 Gauge	SQ TUBE	REPL	1	Sully County	Street Name(180 ST)			
44.78014	-100.12167	302 AVE	16.000	West	36	12	D3-1	East,West	R/S		IV	2						Sully County	Street Name(302 AVE)			
44.79485	-100.12162	302 AVE	16.998	East	36	12	D3-1	North,South	R/S		IV	2	9	2" 12 Gauge	SQ TUBE	REPL	1	Sully County	Street Name(179 ST)			
44.79485	-100.12162	302 AVE	16.998	East	36	12	D3-1	East,West	R/S		IV	2						Sully County	Street Name(302 AVE)			
44.82368	-100.12190	302 AVE	18.991	East			Del8a	West,East	NEW		IV	1				No Action		Sully County	4" Tubular White Delineator (no post)			
44.82368	-100.12190	302 AVE	18.991	East	30	30	R1-1	South	R/S	6.25 XI		1	10	2" 12 Gauge	SQ TUBE	REPL	1	Sully County	Stop			
44.82389	-100.12206	302 AVE	19.006	West			Del8a	West,East	NEW		IV	1				No Action		Sully County	4" Tubular White Delineator (no post)			
44.82389	-100.12206	302 AVE	19.006	West	30	30	R1-1	South	R/S	6.25 XI		1	10	2" 12 Gauge	SQ TUBE	REPL	1	Sully County	Stop			
44.82391	-100.12189	302 AVE	19.007	East	36	12	D3-1	North,South	R/S		IV	2	9	2" 12 Gauge	SQ TUBE	REPL	1	Sully County	Street Name(177 ST)			
44.82391	-100.12189	302 AVE	19.007	East	36	12	D3-1	East,West	R/S		IV	2						Sully County	Street Name(302 AVE)			
44.83798	-100.12221	302 AVE	19.981	West	24	30	R2-1	North	NEW		5 IV	1	11	2" 12 Gauge	SQ TUBE	NEW	1	Sully County	Speed Limit(55)			
44.83864	-100.12209	302 AVE	20.020	East	36	36	W70-2	South	R/S		9 XI	1	11	2" 12 Gauge	SQ TUBE	REPL	2	Sully County	No Maintenance			
44.83864	-100.12209	302 AVE	20.020	East	24	18	W70-4	South	NEW		3 XI	1				No Action		Sully County	No Travel Advised			
44.85256	-100.12242	302 AVE	20.980	West	36	36	W70-2	North	NEW		9 XI	1	11	2" 12 Gauge	SQ TUBE	NEW	2	Sully County	No Maintenance			
44.85256	-100.12242	302 AVE	20.980	West	24	18	W70-4	North	NEW		3 XI	1				No Action		Sully County	No Travel Advised			
44.85269	-100.12228	302 AVE	20.990	East			Del8a	North,South	NEW		IV	2				No Action		Sully County	4" Tubular White Delineator (no post)			
44.85269	-100.12228	302 AVE	20.990	East	36	36	R1-2	South	R/S		9 XI	1	10	2" 12 Gauge	SQ TUBE	REPL	1	Sully County	Yield 36x36			
44.85287	-100.12240	302 AVE	21.009	West	36	36	R1-2	North	R/S		9 XI	1	10	2" 12 Gauge	SQ TUBE	REPL	1	Sully County	Yield 36x36			
44.85300	-100.12229	302 AVE	21.020	East	36	36	W70-2	South	R/S		9 XI	1	11	2" 12 Gauge	SQ TUBE	REPL	2	Sully County	No Maintenance			
44.85300	-100.12229	302 AVE	21.020	East	24	18	W70-4	South	NEW		3 XI	1				No Action		Sully County	No Travel Advised			
44.88188	-100.12271	302 AVE	23.015	West	36	12	D3-1	North,South	R/S		IV	2	9	2" 12 Gauge	SQ TUBE	REPL	1	Sully County	Street Name(173 ST)			
44.88188	-100.12271	302 AVE	23.015	West	36	12	D3-1	East,West	R/S		IV	2						Sully County	Street Name(302 AVE)			
44.89733	-100.12265	302 AVE	24.073	West	36	36	W70-2	North	NEW		9 XI	1	11	2" 12 Gauge	SQ TUBE	NEW	2	Sully County	No Maintenance			
44.89733	-100.12265	302 AVE	24.073	West	24	18	W70-4	North	NEW		3 XI	1				No Action		Sully County	No Travel Advised			
44.89765	-100.12251	302 AVE	24.095	East			Del8a	North,South	NEW		IV	1				No Action		Sully County	4" Tubular White Delineator (no post)			
44.89765	-100.12251	302 AVE	24.095	East	36	36	R1-2	South	R/S		9 XI	1	10	2" 12 Gauge	SQ TUBE	REPL	1	Sully County	Yield 36x36			
44.54844	-100.10118	303 AVE	0.020	East	36	36	W70-2	South	NEW		9 XI	1	11	2" 12 Gauge	SQ TUBE	NEW	2	Sully County	No Maintenance			
44.54844	-100.10118	303 AVE	0.020	East	24	18	W70-4	South	NEW		3 XI	1				No Action		Sully County	No Travel Advised			
44.57360	-100.10125	303 AVE	0.705	East,West	6	12	OM2-2Va	North,South	NEW		IV	4	7	1.12 Lb/Ft	U-CHANNEL	NEW	2	Sully County	Type 2 Object Marker Back-to-back (6"x12")			
44.56272	-100.10113	303 AVE	0.994	East	36	12	D3-1	North,South	R/S		IV	2	9	2" 12 Gauge	SQ TUBE	REPL	1	Sully County	Street Name(195 ST)			
44.56272	-100.10113	303 AVE	0.994	East	36	12	D3-1	East,West	R/S		IV	2						Sully County	Street Name(303 AVE)			
44.55863	-100.10126	303 AVE	1.739	East,West	6	12	OM2-2Va	North,South	NEW		IV	4	7	1.12 Lb/Ft	U-CHANNEL	NEW	2	Sully County	Type 2 Object Marker Back-to-back (6"x12")			
44.57697	-100.10129	303 AVE	1.980	West	36	36	W70-2	North	NEW		9 XI	1	11	2" 12 Gauge	SQ TUBE	NEW	2	Sully County	No Maintenance			
44.57697	-100.10129	303 AVE	1.980	West	24	18	W70-4	North	NEW		3 XI	1				No Action		Sully County	No Travel Advised			
44.62067	-100.10116	303 AVE	4.990	West	30	30	W14-1	East	NEW	6.25 XI		1	11	2" 12 Gauge	SQ TUBE	NEW	1	Sully County	Dead End			
44.62101	-100.10110	303 AVE	4.991	East			Del8a	West,East	NEW		IV	1				No Action		Sully County	4" Tubular White Delineator (no post)			
44.62101	-100.10110	303 AVE	4.991	East	36	36	R1-2	East	R/S		9 XI	1	10	2" 12 Gauge	SQ TUBE	REPL	1	Sully County	Yield 36x36			
44.62101	-100.10110	303 AVE	5.012	East			Del8a	West,East	NEW		IV	1				No Action		Sully County	4" Tubular White Delineator (no post)			
44.62101	-100.10110	303 AVE	5.012	East	30	30	R1-1	West	R/S	6.25 XI		1	10	2" 12 Gauge	SQ TUBE	REPL	1	Sully County	Stop			
44.62101	-100.10110	303 AVE	5.013	East	36	12	D3-1	North,South	R/S		IV	2	9	2" 12 Gauge	SQ TUBE	REPL	1	Sully County	Street Name(191 ST)			
44.62101	-100.10110	303 AVE	5.013	East	36	12	D3-1	East,West	R/S		IV	2						Sully County	Street Name(303 AVE)			
44.63541	-100.10100	303 AVE	6.025	East	36	36	W70-2	South	NEW		9 XI	1	11	2" 12 Gauge	SQ TUBE	NEW	2	Sully County	No Maintenance			
44.63558	-100.10087	303 AVE	6.025	East	24	18	W70-4	South	NEW		3 XI	1				No Action		Sully County	No Travel Advised		</	



# Table of Permanent Signing - Sully County

STATE OF SOUTH DAKOTA	PROJECT	SHEET NO.	TOTAL SHEETS
	PH 8060 (10)	63	73
Plotting Date: 04/04/25 Revised Date: xx/xx/xx Initials:WAC			

Sign Action: D/S = Discard Salvage, D/R = Discard Remove, R/S = Replace Salvage

Latitude	Longitude	Route	MRM	Side of Road	Width (in)	Height (in)	Number	Sign Face	Action	Square Footage	Sheeting Type	# of Signs	Post Length	Post Type Desc	Post Matrl	Post Action	# of Posts	Ownership	Description	Remarks	Installed SQFT	Installed Post FT
44.69918	-100.11077	303 AVE(AIRPORT BY	10.880	South			Del8a	North,East	NEW		IV	2				No Action		Sully County	4" Tubular White Delineator (no post)			
44.69918	-100.11077	303 AVE(AIRPORT BY	10.880	South	48	24	W1-6	North,East	NEW	16	XI	2	10	2" 12 Gauge	SQ TUBE	NEW	4	Sully County	One-Direction Large Arrow			
44.70050	-100.11089	303 AVE(AIRPORT BY	10.970	West	18	18	W13-1P	North	R/S	2.25	XI	1				No Action		Sully County	Advisory Speed (Plaque)(20)			
44.70050	-100.11089	303 AVE(AIRPORT BY	10.970	West	30	30	W1-1L	North	R/S	6.25	XI	1	11	2" 12 Gauge	SQ TUBE	REPL	1	Sully County	Turn (Left)			
44.70773	-100.11089	303 AVE(AIRPORT BY	11.469	West	24	30	R2-1	North	NEW	5	IV	1	11	2" 12 Gauge	SQ TUBE	NEW	1	Sully County	Speed Limit(55)			
44.54981	-100.06067	305 AVE	0.113	East	24	30	R2-1	South	R/S	5	IV	1	11	2" 12 Gauge	SQ TUBE	REPL	1	Sully County	Speed Limit(55)			
44.55039	-100.06083	305 AVE	0.155	West	18	18	W13-1P	North	R/S	2.25	XI	1				No Action		Sully County	Advisory Speed (Plaque)(15)			
44.55039	-100.06083	305 AVE	0.155	West	30	30	W1-1R	North	R/S	6.25	XI	1	11	2" 12 Gauge	SQ TUBE	REPL	1	Sully County	Turn (Right)			
44.56279	-100.06065	305 AVE	1.014	East	36	12	D3-1	North, South	NEW	6	IV	2	9	2" 12 Gauge	SQ TUBE	NEW	1	Sully County	Street Name(195 ST)			
44.56279	-100.06065	305 AVE	1.014	East	36	12	D3-1	East, West	NEW	6	IV	2					Sully County	Street Name(305 AVE)				
44.56779	-100.06072	305 AVE	1.361	East, West	6	12	OM2-2Vs	North, South	R/S		IV	8	7	1.12 Lb/Ft	U-CHANNEL	REPL	4	Sully County	Type 2 Object Marker Back-to-back (6" x12")			
44.57709	-100.06060	305 AVE	2.002	East			Del8a	West, East	NEW		IV	1				No Action		Sully County	4" Tubular White Delineator (no post)			
44.57709	-100.06060	305 AVE	2.002	East	36	36	R1-2	East	R/S	9	XI	1	10	2" 12 Gauge	SQ TUBE	REPL	1	Sully County	Yield 36x36			
44.57726	-100.06057	305 AVE	2.016	East	36	12	D3-1	North, South	R/S	6	IV	2	9	2" 12 Gauge	SQ TUBE	REPL	1	Sully County	Street Name(194 ST)			
44.57726	-100.06057	305 AVE	2.016	East	36	12	D3-1	East, West	R/S	6	IV	2					Sully County	Street Name(305 AVE)				
44.57724	-100.06077	305 AVE	2.017	West			Del8a	West, East	NEW		IV	1				No Action		Sully County	4" Tubular White Delineator (no post)			
44.57724	-100.06077	305 AVE	2.017	West	36	36	R1-2	North	R/S	9	XI	1	10	2" 12 Gauge	SQ TUBE	REPL	1	Sully County	Yield 36x36			
44.57839	-100.06060	305 AVE	2.092	East	36	36	W5-2	South	R/S	9	XI	1	11	2" 12 Gauge	SQ TUBE	REPL	2	Sully County	Narrow Bridge			
44.58045	-100.06069	305 AVE	2.234	East, West			Del7	North, South	NEW		IV	32	7	1.12 Lb/Ft	U-CHANNEL	NEW	16	Sully County	4"x4" White Delineator Back to Back w/Post	Bridge		
44.58045	-100.06069	305 AVE	2.234	East, West	12	36	OM3-LS	North, South	NEW		IV	2	7			NEW	2	Sully County	Type 3 Flexible Object Marker- Left	Bridge		
44.58045	-100.06069	305 AVE	2.234	East, West	12	36	OM3-RS	North, South	NEW		IV	2	7			NEW	2	Sully County	Type 3 Flexible Object Marker- Right	Bridge		
44.58249	-100.06076	305 AVE	2.373	West	36	36	W5-2	North	R/S	9	XI	1	11	2" 12 Gauge	SQ TUBE	REPL	2	Sully County	Narrow Bridge			
44.59160	-100.06054	305 AVE	3.003	East			Del8a	West, East	NEW		IV	1				No Action		Sully County	4" Tubular White Delineator (no post)			
44.59160	-100.06054	305 AVE	3.003	East	36	36	R1-2	East	R/S	9	XI	1	10	2" 12 Gauge	SQ TUBE	REPL	1	Sully County	Yield 36x36			
44.59818	-100.06048	305 AVE	3.015	East	36	12	D3-1	North, South	R/S	6	IV	2	9	2" 12 Gauge	SQ TUBE	REPL	1	Sully County	Street Name(193 ST)			
44.59818	-100.06048	305 AVE	3.015	East	36	12	D3-1	East, West	R/S	6	IV	2					Sully County	Street Name(305 AVE)				
44.59178	-100.06072	305 AVE	3.017	West			Del8a	West, East	NEW		IV	1				No Action		Sully County	4" Tubular White Delineator (no post)			
44.59178	-100.06072	305 AVE	3.017	West	36	36	R1-2	North	R/S	9	XI	1	10	2" 12 Gauge	SQ TUBE	REPL	1	Sully County	Yield 36x36			
44.61977	-100.06062	305 AVE	4.957	West	24	30	R2-1	North	R/S	5	IV	1	11	2" 12 Gauge	SQ TUBE	REPL	1	Sully County	Speed Limit(55)			
44.62062	-100.06044	305 AVE	5.010	East			Del8a	West, East	NEW		IV	1				No Action		Sully County	4" Tubular White Delineator (no post)			
44.62062	-100.06044	305 AVE	5.010	East	30	30	R1-1	West	R/S	6.25	XI	1	10	2" 12 Gauge	SQ TUBE	REPL	1	Sully County	Stop			
44.62079	-100.06039	305 AVE	5.024	East	36	12	D3-1	North, South	R/S	6	IV	2	9	2" 12 Gauge	SQ TUBE	REPL	1	Sully County	Street Name(191 ST)			
44.62079	-100.06039	305 AVE	5.024	East	36	12	D3-1	East, West	R/S	6	IV	2					Sully County	Street Name(305 AVE)				
44.62081	-100.06061	305 AVE	5.025	West			Del8a	West, East	NEW		IV	1				No Action		Sully County	4" Tubular White Delineator (no post)			
44.62081	-100.06061	305 AVE	5.025	West	30	30	R1-1	North	R/S	6.25	XI	1	10	2" 12 Gauge	SQ TUBE	REPL	1	Sully County	Stop			
44.63544	-100.06015	305 AVE	6.021	East	36	12	D3-1	North, South	R/S	6	IV	2	9	2" 12 Gauge	SQ TUBE	REPL	1	Sully County	Street Name(190 ST)			
44.63544	-100.06015	305 AVE	6.021	East	36	12	D3-1	East, West	R/S	6	IV	2					Sully County	Street Name(305 AVE)				
44.64998	-100.06013	305 AVE	7.025	East	36	12	D3-1	North, South	R/S	6	IV	2	9	2" 12 Gauge	SQ TUBE	REPL	1	Sully County	Street Name(189 ST)			
44.64998	-100.06013	305 AVE	7.025	East	36	12	D3-1	East, West	R/S	6	IV	2					Sully County	Street Name(305 AVE)				
44.67900	-100.06005	305 AVE	9.041	East	36	12	D3-1	North, South	R/S	6	IV	2	9	2" 12 Gauge	SQ TUBE	REPL	1	Sully County	Street Name(187 ST)			
44.67900	-100.06005	305 AVE	9.041	East	36	12	D3-1	East, West	R/S	6	IV	2					Sully County	Street Name(305 AVE)				
44.68246	-100.06014	305 AVE	9.282	East	36	36	W10-1	South	R/S	9	XI	1	11	2" 12 Gauge	SQ TUBE	REPL	2	Sully County	Grade Crossing Advance Warning			
44.68506	-100.06009	305 AVE	9.450	East	36	12	D3-1	North, South	R/S	6	IV	2	9	2" 12 Gauge	SQ TUBE	REPL	1	Sully County	Street Name(187 ST)			
44.68506	-100.06009	305 AVE	9.450	East	36	12	D3-1	East, West	R/S	6	IV	2					Sully County	Street Name(305 AVE)				
44.68629	-100.06031	305 AVE	9.539	West	18	18	W13-1P	North	R/S	2.25	XI	1				No Action		Sully County	Advisory Speed (Plaque)(25)			
44.68629	-100.06031	305 AVE	9.539	West	30	30	W2-3L	North	R/S	6.25	XI	1	11	2" 12 Gauge	SQ TUBE	REPL	1	Sully County	Side Road - Left			
44.68689	-100.06032	305 AVE	9.567	West	36	36	W10-1	North	R/S	9	XI	1	11	2" 12 Gauge	SQ TUBE	REPL	2	Sully County	Grade Crossing Advance Warning			



# Table of Permanent Signing - Sully County

FOR BIDDING PURPOSES ONLY

Sign Action: D/S = Discard Salvage, D/R = Discard Remove, R/S = Replace Salvage

STATE OF SOUTH DAKOTA	PROJECT	SHEET NO.	TOTAL SHEETS
	PH 8060 (10)	64	73

Plotting Date: 04/04/25  
Revised Date: xx/xx/xx  
Initials: WAC

Latitude	Longitude	Route	MRM	Side of Road	Width (in)	Height (in)	Number	Sign Face	Action	Square Footage	Sheeting Type	# of Signs	Post Length	Post Type Desc	Post Matri	Post Action	# of Posts	Ownership	Description	Remarks	Installed SQFT	Installed Post FT
44.89214	-100.06135	305 AVE	23.708	East,West	6	12	OM2-2Va	North,South	R/S		IV	8	7	1.12 Lb/Ft	U-CHANNEL	REPL	4	Sully County	Type 2 Object Marker Back-to-back (6"x12")			
44.67770	-100.03991	306 AVE	8.939	West	36	36	W70-2	North	NEW	9	XI	1	11	2" 12 Gauge	SQ TUBE	NEW	2	Sully County	No Maintenance			
44.67770	-100.03991	306 AVE	8.939	West	24	18	W70-4	North	NEW	3	XI	1				No Action		Sully County	No Travel Advised			
44.67855	-100.03993	306 AVE	8.997	West	36	12	D3-1	North,South	NEW	6	IV	2	9	2" 12 Gauge	SQ TUBE	NEW	1	Sully County	Street Name(187 ST)			
44.67855	-100.03993	306 AVE	8.997	West	36	12	D3-1	East,West	NEW	6	IV	2						Sully County	Street Name(306 AVE)			
44.70746	-100.03995	306 AVE	10.980	West	36	36	W70-2	North	R/S	9	XI	1	11	2" 12 Gauge	SQ TUBE	REPL	2	Sully County	No Maintenance			
44.70746	-100.03995	306 AVE	10.980	West	24	18	W70-4	North	NEW	3	XI	1				No Action		Sully County	No Travel Advised			
44.70795	-100.03980	306 AVE	11.020	East	36	36	W70-2	South	NEW	9	XI	1	11	2" 12 Gauge	SQ TUBE	NEW	2	Sully County	No Maintenance			
44.70795	-100.03980	306 AVE	11.020	East	24	18	W70-4	South	NEW	3	XI	1				No Action		Sully County	No Travel Advised			
44.70821	-100.03981	306 AVE	11.040	East	30	30	W14-1	South	NEW	5.25	XI	1	11	2" 12 Gauge	SQ TUBE	NEW	1	Sully County	Dead End			
44.78037	-100.03996	306 AVE	16.012	East	36	12	D3-1	North,South	NEW	6	IV	2	9	2" 12 Gauge	SQ TUBE	NEW	1	Sully County	Street Name(180 ST)			
44.78037	-100.03996	306 AVE	16.012	East	36	12	D3-1	East,West	NEW	6	IV	2						Sully County	Street Name(306 AVE)			
44.78196	-100.04021	306 AVE	16.122	West	30	30	W2-4	North	R/S	6.25	XI	1	11	2" 12 Gauge	SQ TUBE	REPL	1	Sully County	T-Symbol			
44.79480	-100.04010	306 AVE	17.009	East	36	12	D3-1	North,South	NEW	6	IV	2	9	2" 12 Gauge	SQ TUBE	NEW	1	Sully County	Street Name(179 ST)			
44.79480	-100.04010	306 AVE	17.009	East	36	12	D3-1	East,West	NEW	6	IV	2						Sully County	Street Name(306 AVE)			
44.80873	-100.04035	306 AVE	17.974	East,West			Del7	North,South	R/S		IV	16	7	1.12 Lb/Ft	U-CHANNEL	REPL	8	Sully County	4"x4" White Delineator Back to Back w/Post	10 Salvage		
44.80873	-100.04035	306 AVE	17.974	East,West	6	12	OM2-2Va	North,South	R/S		IV	4	7	1.12 Lb/Ft	U-CHANNEL	REPL	2	Sully County	Type 2 Object Marker Back-to-back (6"x12")			
44.19613	-100.04047	306 AVE	18.727	East,West	6	12	OM2-2Va	North,South	R/S		IV	4	7	1.12 Lb/Ft	U-CHANNEL	REPL	2	Sully County	Type 2 Object Marker Back-to-back (6"x12")			
44.82582	-100.04051	306 AVE	19.157	East,West			Del7	North,South	NEW		IV	32	7	1.12 Lb/Ft	U-CHANNEL	NEW	16	Sully County	4"x4" White Delineator Back to Back w/Post			
44.82582	-100.04051	306 AVE	19.157	East,West	6	12	OM2-2Va	North,South	R/S		IV	8	7	1.12 Lb/Ft	U-CHANNEL	REPL	4	Sully County	Type 2 Object Marker Back-to-back (6"x12")			
44.83781	-100.04082	306 AVE	19.900	West	24	30	R2-1	North	NEW	3	IV	1	11	2" 12 Gauge	SQ TUBE	NEW	1	Sully County	Speed Limit(55)			
44.62096	-100.02096	307 AVE	5.010	West			Del8a	North	NEW		IV	1				No Action		Sully County	4" Tubular White Delineator (no post)			
44.62096	-100.02096	307 AVE	5.010	West	30	30	R1-1	North	R/S	6.25	XI	1	10	2" 12 Gauge	SQ TUBE	REPL	1	Sully County	Stop			
44.63513	-100.02048	307 AVE	5.989	West	36	12	D3-1	North,South	NEW	6	IV	2	9	2" 12 Gauge	SQ TUBE	NEW	1	Sully County	Street Name(190 ST)			
44.63513	-100.02048	307 AVE	5.989	West	36	12	D3-1	East,West	NEW	6	IV	2						Sully County	Street Name(307 AVE)			
44.63874	-100.02037	307 AVE	6.240	East,West	6	12	OM2-2Va	North,South	R/S		IV	4	7	1.12 Lb/Ft	U-CHANNEL	REPL	2	Sully County	Type 2 Object Marker Back-to-back (6"x12")			
44.63965	-100.02038	307 AVE	6.306	East,West	6	12	OM2-2Va	North,South	R/S		IV	8	7	1.12 Lb/Ft	U-CHANNEL	REPL	4	Sully County	Type 2 Object Marker Back-to-back (6"x12")	4 Pipe		
44.64805	-100.02043	307 AVE	6.884	East	30	30	W2-4	South	R/S	6.25	XI	1	11	2" 12 Gauge	SQ TUBE	REPL	1	Sully County	T-Symbol			
44.64963	-100.02064	307 AVE	6.994	West	36	12	D3-1	North,South	NEW	6	IV	2	9	2" 12 Gauge	SQ TUBE	NEW	1	Sully County	Street Name(189 ST)			
44.64963	-100.02064	307 AVE	6.994	West	36	12	D3-1	East,West	NEW	6	IV	2						Sully County	Street Name(307 AVE)			
44.70801	-100.02033	307 AVE	11.020	East	36	36	W70-2	South	NEW	9	XI	1	11	2" 12 Gauge	SQ TUBE	NEW	2	Sully County	No Maintenance			
44.70801	-100.02033	307 AVE	11.020	East	24	18	W70-4	South	NEW	3	XI	1				No Action		Sully County	No Travel Advised			
44.72217	-100.01956	307 AVE	12.001	East	36	12	D3-1	North,South	NEW	6	IV	2	9	2" 12 Gauge	SQ TUBE	NEW	1	Sully County	Street Name(184 ST)			
44.72217	-100.01956	307 AVE	12.001	East	36	12	D3-1	East,West	NEW	6	IV	2						Sully County	Street Name(307 AVE)			
44.73667	-100.01995	307 AVE	13.008	East	36	12	D3-1	North,South	NEW	6	IV	2	9	2" 12 Gauge	SQ TUBE	NEW	1	Sully County	Street Name(183 ST)			
44.73667	-100.01995	307 AVE	13.008	East	36	12	D3-1	East,West	NEW	6	IV	2						Sully County	Street Name(307 AVE)			
44.75106	-100.02048	307 AVE	13.990	West	36	36	W70-2	North	R/S	9	XI	1	11	2" 12 Gauge	SQ TUBE	REPL	2	Sully County	No Maintenance			
44.75106	-100.02048	307 AVE	13.990	West	24	18	W70-4	North	NEW	3	XI	1				No Action		Sully County	No Travel Advised			
44.83740	-100.02088	307 AVE	19.941	West	36	36	W70-2	North	R/S	9	XI	1	11	2" 12 Gauge	SQ TUBE	REPL	2	Sully County	No Maintenance			
44.83861	-100.02093	307 AVE	19.941	West	24	18	W70-4	North	NEW	3	XI	1				No Action		Sully County	No Travel Advised			
44.83861	-100.02093	307 AVE	20.021	East	24	30	R2-1	South	NEW	3	IV	1	11	2" 12 Gauge	SQ TUBE	NEW	1	Sully County	Speed Limit(55)			
44.85271	-100.02125	307 AVE	20.995	North	30	30	W14-1	East	NEW	6.25	XI	1	11	2" 12 Gauge	SQ TUBE	NEW	1	Sully County	Dead End			
44.85273	-100.02113	307 AVE	20.996	East	36	12	D3-1	North,South	NEW	6	IV	2	9	2" 12 Gauge	SQ TUBE	NEW	1	Sully County	Street Name(175 ST)			
44.85273	-100.02113	307 AVE	20.996	East	36	12	D3-1	East,West	NEW	6	IV	2						Sully County	Street Name(307 AVE)			
44.86706	-100.02107	307 AVE	21.980	East			Del8a	West,East	NEW		IV	1				No Action		Sully County	4" Tubular White Delineator (no post)			
44.86706	-100.02107	307 AVE	21.980	East	36	36	R1-2	South	R/S	9	XI	1	10	2" 12 Gauge	SQ TUBE	REPL	1	Sully County	Yield 36x36			
44.86723	-100.02105	307 AVE	21.994	East	36	12	D3-1	North,South	NEW	6	IV	2	9	2" 12 Gauge	SQ TUBE	NEW	1	Sully County				



# Table of Permanent Signing - Sully County

FOR BIDDING PURPOSES ONLY

Sign Action: D/S = Discard Salvage, D/R = Discard Remove, R/S = Replace Salvage

STATE OF SOUTH DAKOTA	PROJECT	SHEET NO.	TOTAL SHEETS
	PH 8060 (10)	65	73
Plotting Date: 04/04/25 Revised Date: xx/xx/xx Initials:WAC			

Latitude	Longitude	Route	MRM	Side of Road	Width (in)	Height (in)	Number	Sign Face	Action	Square Footage	Sheeting Type	# of Signs	Post Length	Post Type Desc	Post Matrl	Post Action	# of Posts	Ownership	Description	Remarks	Installed SQFT	Installed Post Ft
44.64922	-99.99999	308 AVE	7.218	East	36	12	D3-1	North,South	R/S	6 IV	IV	2	9	2" 12 Gauge	SQ TUBE	REPL	1	Sully County	Street Name(189 ST)	Move to East Side		
44.64922	-99.99999	308 AVE	7.218	East	36	12	D3-1	East,West	R/S	6 IV	IV	2					1	Sully County	Street Name(308 AVE)			
44.64961	-100.00013	308 AVE	7.253	East,West	6	12	OM2-2Va	North,South	NEW	IV	IV	8	7	1.12 Lb/Ft	U-CHANNEL	NEW	4	Sully County	Type 2 Object Marker Back-to-back (6"x12")	3 Pipe		
44.64984	-100.00023	308 AVE	7.266	West	36	12	D3-1	North,South	R/S	6 IV	IV	2	9	2" 12 Gauge	SQ TUBE	REPL	1	Sully County	Street Name(189 ST)	Move to West Side		
44.64984	-100.00023	308 AVE	7.266	West	36	12	D3-1	East,West	R/S	6 IV	IV	2					1	Sully County	Street Name(308 AVE)			
44.65195	-100.00020	308 AVE	7.412	West	18	18	W13-1P	North	R/S	2.25 XI	XI	1				No Action		Sully County	Advisory Speed (Plaque)(35)			
44.65195	-100.00020	308 AVE	7.412	West	30	30	W2-7R	North	R/S	6.25 XI	XI	1	11	2" 12 Gauge	SQ TUBE	REPL	1	Sully County	Offset Side Road (Right)			
44.65885	-99.99999	308 AVE	7.889	East	18	18	W13-1P	South	R/S	2.25 XI	XI	1				No Action		Sully County	Advisory Speed (Plaque)(35)			
44.65885	-99.99999	308 AVE	7.889	East	30	30	W11-5	South	R/S	6.25 XI	XI	1	11	2" 12 Gauge	SQ TUBE	REPL	1	Sully County	Farm Vehicles			
44.66438	-100.00022	308 AVE	8.273	West	36	12	D3-1	North,South	R/S	6 IV	IV	2	9	2" 12 Gauge	SQ TUBE	REPL	1	Sully County	Street Name(188 ST)			
44.66438	-100.00022	308 AVE	8.273	West	36	12	D3-1	East,West	R/S	6 IV	IV	2					1	Sully County	Street Name(308 AVE)			
44.66448	-100.00015	308 AVE	8.279	West	18	18	W13-1P	North	R/S	2.25 XI	XI	1				No Action		Sully County	Advisory Speed (Plaque)(35)			
44.66448	-100.00015	308 AVE	8.279	West	30	30	W11-5	North	R/S	6.25 XI	XI	1	11	2" 12 Gauge	SQ TUBE	REPL	1	Sully County	Farm Vehicles			
44.67938	-99.99999	308 AVE	9.307	East,West	6	12	OM2-2Va	North,South	NEW	IV	IV	8	7	1.12 Lb/Ft	U-CHANNEL	NEW	4	Sully County	Type 2 Object Marker Back-to-back (6"x12")			
44.69348	-99.99976	308 AVE	10.271	East	36	12	D3-1	North,South	NEW	6 IV	IV	2	9	2" 12 Gauge	SQ TUBE	NEW	1	Sully County	Street Name(186 ST)			
44.69348	-99.99976	308 AVE	10.271	East	36	12	D3-1	East,West	NEW	6 IV	IV	2					1	Sully County	Street Name(308 AVE)			
44.70658	-99.99981	308 AVE	11.188	East	36	36	W3-1	South	R/S	9 XI	XI	1	11	2" 12 Gauge	SQ TUBE	REPL	2	Sully County	Stop Ahead			
44.70741	-99.99996	308 AVE	11.245	West	24	30	R2-1	North	NEW	5 IV	IV	1	11	2" 12 Gauge	SQ TUBE	NEW	1	Sully County	Speed Limit(55)			
44.70828	-99.99982	308 AVE	11.303	East	30	30	W11-4	South	R/S	6.25 XI	XI	1					1	Sully County	Cattle Crossing			
44.70828	-99.99982	308 AVE	11.303	East	30	24	SP-1	South	NEW	5 IV	IV	1	11	2" 12 Gauge	SQ TUBE	REPL	1	Sully County	Livestock at Large Next _____ Miles(1.5 Miles)			
44.70828	-99.99982	308 AVE	11.303	East,West	6	12	OM2-2Va	North,South	NEW	IV	IV	4	7	1.12 Lb/Ft	U-CHANNEL	NEW	2	Sully County	Type 2 Object Marker Back-to-back (6"x12")	Cattleguard		
44.72284	-99.99945	308 AVE	12.309	East,West	6	12	OM2-2Va	North,South	NEW	IV	IV	4	7	1.12 Lb/Ft	U-CHANNEL	NEW	2	Sully County	Type 2 Object Marker Back-to-back (6"x12")			
44.72961	-99.99955	308 AVE	12.778	West	30	30	W11-4	North	NEW	6.25 XI	XI	1					1	Sully County	Cattle Crossing			
44.72961	-99.99955	308 AVE	12.778	West	30	24	SP-1	North	NEW	5 IV	IV	1	11	2" 12 Gauge	SQ TUBE	NEW	1	Sully County	Livestock at Large Next _____ Miles(1.5 Miles)			
44.72961	-99.99955	308 AVE	12.778	East,West	6	12	OM2-2Va	North,South	NEW	IV	IV	4	7	1.12 Lb/Ft	U-CHANNEL	NEW	2	Sully County	Type 2 Object Marker Back-to-back (6"x12")	Cattleguard		
44.72970	-99.99947	308 AVE	12.785	East	36	36	W70-2	South	NEW	9 XI	XI	1	11	2" 12 Gauge	SQ TUBE	NEW	2	Sully County	No Maintenance			
44.72970	-99.99947	308 AVE	12.785	East	24	18	W70-4	South	NEW	3 XI	XI	1				No Action		Sully County	No Travel Advised			
44.75108	-100.00011	308 AVE	14.263	West	36	36	W70-2	North	NEW	9 XI	XI	1	11	2" 12 Gauge	SQ TUBE	NEW	2	Sully County	No Maintenance			
44.75108	-100.00011	308 AVE	14.263	West	24	18	W70-4	North	NEW	3 XI	XI	1				No Action		Sully County	No Travel Advised			
44.75152	-99.99994	308 AVE	14.293	East	18	18	W13-1P	South	NEW	2.25 XI	XI	1				No Action		Sully County	Advisory Speed (Plaque)(30)			
44.75152	-99.99994	308 AVE	14.293	East	36	36	W70-1	South	R/S	9 XI	XI	1	11	2" 12 Gauge	SQ TUBE	REPL	2	Sully County	Minimum Maintenance			
44.75152	-99.99994	308 AVE	14.293	East	18	24	W70-3	South	R/S	3 XI	XI	1				No Action		Sully County	Travel At Your Own Risk			
44.75280	-100.00007	308 AVE	14.376	West	30	30	W2-4	North	R/S	6.25 XI	XI	1	11	2" 12 Gauge	SQ TUBE	REPL	1	Sully County	T-Symbol			
44.77843	-100.00014	308 AVE	16.148	East	30	30	W2-4	South	R/S	6.25 XI	XI	1	11	2" 12 Gauge	SQ TUBE	REPL	1	Sully County	T-Symbol			
44.77995	-100.00037	308 AVE	16.252	West	18	18	W13-1P	North	NEW	2.25 XI	XI	1				No Action		Sully County	Advisory Speed (Plaque)(30)			
44.77995	-100.00037	308 AVE	16.252	West	36	36	W70-1	North	R/S	9 XI	XI	1	11	2" 12 Gauge	SQ TUBE	REPL	2	Sully County	Minimum Maintenance			
44.77995	-100.00037	308 AVE	16.252	West	18	24	W70-3	North	R/S	3 XI	XI	1				No Action		Sully County	Travel At Your Own Risk			
44.78042	-100.00017	308 AVE	16.281	East	36	36	W70-2	South	NEW	9 XI	XI	1	11	2" 12 Gauge	SQ TUBE	NEW	2	Sully County	No Maintenance			
44.78042	-100.00017	308 AVE	16.281	East	24	18	W70-4	South	NEW	3 XI	XI	1				No Action		Sully County	No Travel Advised			
44.80925	-99.99995	308 AVE	18.275	East	36	12	D3-1	North,South	NEW	6 IV	IV	2	9	2" 12 Gauge	SQ TUBE	NEW	1	Sully County	Street Name(178 ST)			
44.80925	-99.99995	308 AVE	18.275	East	36	12	D3-1	East,West	NEW	6 IV	IV	2					1	Sully County	Street Name(308 AVE)			
44.82221	-100.00026	308 AVE	19.172	East,West	6	12	OM2-2Va	North,South	NEW	IV	IV	4	7	1.12 Lb/Ft	U-CHANNEL	NEW	2	Sully County	Type 2 Object Marker Back-to-back (6"x12")			
44.83211	-100.00040	308 AVE	19.856	East,West			Del7	North,South	R/S	IV	IV	32	7	1.12 Lb/Ft	U-CHANNEL	REPL	16	Sully County	4"x4" White Delineator Back to Back w/Post	Bridge, 3 Salvage		
44.83211	-100.00040	308 AVE	19.856	East,West	6	12	OM2-2Va	North,South	NEW	IV	IV	8	7	1.12 Lb/Ft	U-CHANNEL	NEW	4	Sully County	Type 2 Object Marker Back-to-back (6"x12")	Bridge		
44.83248	-100.00041	308 AVE	19.879	West	36	36	W70-2	North	NEW	9 XI	XI	1	11	2" 12 Gauge	SQ TUBE	NEW	2	Sully County	No Maintenance			
44.83248	-100.00041	308 AVE	19.879	West	24	18	W70-4	North	NEW	3 XI	XI	1				No Action		Sully County	No Travel Advised			
44.83754	-100.00056	308 AVE	20.233	West	24																	



# Table of Permanent Signing - Sully County

FOR BIDDING PURPOSES ONLY

Sign Action: D/S = Discard Salvage, D/R = Discard Remove, R/S = Replace Salvage

STATE OF SOUTH DAKOTA	PROJECT	SHEET NO.	TOTAL SHEETS
	PH 8060 (10)	66	73
Plotting Date: 04/04/25 Revised Date: xx/xx/xx Initials: WAC			

Latitude	Longitude	Route	MRM	Side of Road	Width (In)	Height (In)	Number	Sign Face	Action	Square Footage	Sheeting Type	# of Signs	Post Length	Post Type Desc	Post Materi	Post Action	# of Posts	Ownership	Description	Remarks	Installed SQFT	Installed Post FT
44.70783	-99.95936	310 AVE	10.980	West	36	36	W70-2	North	NEW	9 XI		1	11	2" 12 Gauge	SQ TUBE	NEW	2	Sully County	No Maintenance			
44.70788	-99.95936	310 AVE	10.980	West	24	18	W70-4	North	NEW	3 XI		1				No Action		Sully County	No Travel Advised			
44.70812	-99.95945	310 AVE	11.015	West	36	12	D3-1	North,South	NEW	6 IV		2	9	2" 12 Gauge	SQ TUBE	NEW	1	Sully County	Street Name(185 ST)			
44.70812	-99.95945	310 AVE	11.015	West	36	12	D3-1	East,West	NEW	6 IV		2						Sully County	Street Name(310 AVE)			
44.70922	-99.95912	310 AVE	11.025	East	36	36	W70-2	South	NEW	9 XI		1	11	2" 12 Gauge	SQ TUBE	NEW	2	Sully County	No Maintenance			
44.70922	-99.95912	310 AVE	11.025	East	24	18	W70-4	South	NEW	3 XI		1				No Action		Sully County	No Travel Advised			
44.76569	-99.95963	310 AVE	14.980	West	36	36	W70-2	North	NEW	9 XI		1	11	2" 12 Gauge	SQ TUBE	NEW	2	Sully County	No Maintenance			
44.76569	-99.95963	310 AVE	14.980	West	24	18	W70-4	North	NEW	3 XI		1				No Action		Sully County	No Travel Advised			
44.76592	-99.95962	310 AVE	15.010	West			Del8a	North	NEW	IV		1				No Action		Sully County	4" Tubular White Delineator (no post)			
44.76592	-99.95962	310 AVE	15.010	West	30	30	R1-1	North	R/S	6.25 XI		1	10	2" 12 Gauge	SQ TUBE	REPL	1	Sully County	Stop			
44.83801	-99.95985	310 AVE	19.981	West	36	36	W70-2	North	NEW	9 XI		1	11	2" 12 Gauge	SQ TUBE	NEW	2	Sully County	No Maintenance			
44.83801	-99.95985	310 AVE	19.981	West	24	18	W70-4	North	NEW	3 XI		1				No Action		Sully County	No Travel Advised			
44.83844	-99.95961	310 AVE	20.009	East	36	12	D3-1	North,South	NEW	6 IV		2	9	2" 12 Gauge	SQ TUBE	NEW	1	Sully County	Street Name(176 ST)			
44.83844	-99.95961	310 AVE	20.009	East	36	12	D3-1	East,West	NEW	6 IV		2						Sully County	Street Name(310 AVE)			
44.83869	-99.95971	310 AVE	20.020	East	36	36	W70-2	South	NEW	9 XI		1	11	2" 12 Gauge	SQ TUBE	NEW	2	Sully County	No Maintenance			
44.83869	-99.95971	310 AVE	20.020	East	24	18	W70-4	South	NEW	3 XI		1				No Action		Sully County	No Travel Advised			
44.86721	-99.95991	310 AVE	21.990	South			Del8a	North	NEW	IV		1				No Action		Sully County	4" Tubular White Delineator (no post)			
44.86721	-99.95991	310 AVE	21.990	South	48	24	W1-7	North	R/S	8 XI		1	10	2" 12 Gauge	SQ TUBE	REPL	2	Sully County	Two-Direction Large Arrow			
44.86931	-99.95996	310 AVE	22.144	West	30	30	W2-4	North	R/S	6.25 XI		1	11	2" 12 Gauge	SQ TUBE	REPL	1	Sully County	T-Symbol			
44.88259	-99.95967	310 AVE	23.004	East	36	12	D3-1	North,South	NEW	6 IV		2	9	2" 12 Gauge	SQ TUBE	NEW	1	Sully County	Street Name(173 ST)			
44.88259	-99.95967	310 AVE	23.004	East	36	12	D3-1	East,West	NEW	6 IV		2						Sully County	Street Name(310 AVE)			
44.88312	-99.95976	310 AVE	23.101	East,West	6	12	OM2-2Va	North,South	NEW	IV		4	7	1.12 Lb/Ft	U-CHANNEL	NEW	2	Sully County	Type 2 Object Marker Back-to-back (6"x12")			
44.89585	-99.95952	310 AVE	23.460	East,West	6	12	OM2-2Va	North,South	R/S	IV		8	7	1.12 Lb/Ft	U-CHANNEL	REPL	4	Sully County	Type 2 Object Marker Back-to-back (6"x12")	2 Salvage		
44.89585	-99.95952	310 AVE	23.973	East	30	30	W1-1R	South	R/S	6.25 XI		1	11	2" 12 Gauge	SQ TUBE	REPL	1	Sully County	Turn (Right)			
44.89758	-99.95949	310 AVE	24.097	East	36	12	D3-1	North,South	NEW	6 IV		2	9	2" 12 Gauge	SQ TUBE	NEW	1	Sully County	Street Name(172 ST)			
44.89758	-99.95949	310 AVE	24.097	East	36	12	D3-1	East,West	NEW	6 IV		2						Sully County	Street Name(310 AVE)			
44.63442	-100.36489	311 AVE	0.000	South			Del8a	North	NEW	IV		1				No Action		Sully County	4" Tubular White Delineator (no post)			
44.63464	-100.36495	311 AVE	0.000	South	48	24	W1-7	North	R/S	8 XI		1	10	2" 12 Gauge	SQ TUBE	REPL	2	Sully County	Two-Direction Large Arrow			
44.55066	-99.93943	311 AVE	0.156	East	24	30	R2-1	South	R/S	5 IV		1	11	2" 12 Gauge	SQ TUBE	REPL	1	Sully County	Speed Limit(55)			
44.55070	-99.93957	311 AVE	0.160	West	18	18	W13-1P	North	R/S	2.25 XI		1				No Action		Sully County	Advisory Speed (Plaque)(15)			
44.55070	-99.93957	311 AVE	0.160	West	30	30	W1-1R	North	R/S	6.25 XI		1	11	2" 12 Gauge	SQ TUBE	REPL	1	Sully County	Turn (Right)			
44.56297	-99.93952	311 AVE	1.004	East	36	12	D3-1	North,South	NEW	6 IV		2	9	2" 12 Gauge	SQ TUBE	REPL	1	Sully County	Street Name(195 ST)			
44.56297	-99.93952	311 AVE	1.004	East	36	12	D3-1	East,West	R/S	6 IV		2						Sully County	Street Name(311 AVE)			
44.56391	-99.93962	311 AVE	1.053	West				South	D/S									Sully County	Discard Children at Play			
44.56422	-99.93954	311 AVE	1.089	East				South	D/S									Sully County	Discard Children at Play			
44.56808	-99.93963	311 AVE	1.356	West				North	D/S									Sully County	Discard Children at Play			
44.56931	-99.93952	311 AVE	1.438	East				North	D/S									Sully County	Discard Children at Play			
44.57749	-99.93949	311 AVE	2.005	East	36	12	D3-1	North,South	NEW	6 IV		2	9	2" 12 Gauge	SQ TUBE	NEW	1	Sully County	Street Name(194 ST)			
44.57749	-99.93949	311 AVE	2.005	East	36	12	D3-1	East,West	NEW	6 IV		2						Sully County	Street Name(311 AVE)			
44.59175	-99.93947	311 AVE	2.996	East	36	12	D3-1	North,South	R/S	6 IV		2	9	2" 12 Gauge	SQ TUBE	REPL	1	Sully County	Street Name(193 ST)			
44.59175	-99.93947	311 AVE	2.996	East	36	12	D3-1	East,West	R/S	6 IV		2						Sully County	Street Name(311 AVE)			
44.62112	-99.93548	311 AVE	4.007	East	36	12	D3-1	North,South	NEW	6 IV		2	9	2" 12 Gauge	SQ TUBE	NEW	1	Sully County	Street Name(192 ST)			
44.62112	-99.93548	311 AVE	4.007	East	36	12	D3-1	East,West	NEW	6 IV		2						Sully County	Street Name(311 AVE)			
44.62049	-99.93979	311 AVE	4.970	West	24	30	R2-1	North	R/S	5 IV		1	11	2" 12 Gauge	SQ TUBE	REPL	1	Sully County	Speed Limit(55)			
44.62083	-99.93968	311 AVE	4.993	East			Del8a	West,East	NEW	IV		1				No Action		Sully County	4" Tubular White Delineator (no post)			
44.62083	-99.93968	311 AVE	4.993	East	36	36	R1-2	South	R/S	9 XI		1	10	2" 12 Gauge	SQ TUBE	REPL	1	Sully County	Yield 36x36			
44.62111	-99.93976	311 AVE	5.012	West			Del8a	West,East	NEW	IV		1				No Action		Sully County	4" Tubular White Delineator (no post)			
44.62111	-99.93976	311 AVE	5.012	West	36	36	R1-2	North	R/S	9 XI		1	10	2" 12 Gauge	SQ TUBE	REPL	1	Sully County	Yield 36x36			
44.62158	-99.93966	311 AVE	5.044	East	24	30	R2-1	South	R/S	5 IV		1	11	2" 12 Gauge	SQ TUBE	REPL						



# Table of Permanent Signing - Sully County

FOR ADDING PURPOSES ONLY

Sign Action: D/S = Discard Salvage, D/R = Discard Remove, R/S = Replace Salvage

STATE OF SOUTH DAKOTA	PROJECT	SHEET NO.	TOTAL SHEETS
	PH 8060 (10)	67	73
Plotting Date: 04/04/25 Revised Date: xx/xx/xx Initials:WAC			

Latitude	Longitude	Route	MRM	Side of Road	Width (in)	Height (in)	Number	Sign Face	Action	Square Footage	Shading Type	# of Signs	Post Length	Post Type Desc	Post Matri	Post Action	# of Posts	Ownership	Description	Remarks	Installed SQFT	Installed Post FT
44.83119	-99.93899	311 AVE	19.504	East			De18a	East	NEW		IV	1				No Action		Sully County	4" Tubular White Delineator (no post)	On Side Road		
44.83119	-99.93899	311 AVE	19.504	East	30	30	R1-1	East	R/S	6.25	XI	1	10	2" 12 Gauge	SQ TUBE	REPL	1	Sully County	Stop			
44.83119	-99.93899	311 AVE	19.506	East	36	12	D3-1	East,West	NEW		IV	2						Sully County	Street Name(311 AVE)			
44.83119	-99.93899	311 AVE	19.506	East	48	12	D3-1	North,South	NEW		IV	2	9	2" 12 Gauge	SQ TUBE	NEW	1	Sully County	Street Name(MUSTANG PL)			
44.83628	-99.93912	311 AVE	19.861	West	36	36	W3-2	South	R/S		XI	1	11	2" 12 Gauge	SQ TUBE	REPL	2	Sully County	Yield Ahead			
44.83733	-99.93936	311 AVE	19.931	West	24	30	R2-1	North	R/S		IV	1	11	2" 12 Gauge	SQ TUBE	REPL	1	Sully County	Speed Limit(55)			
44.83915	-99.93921	311 AVE	20.056	East	24	30	R2-1	South	R/S		IV	1	11	2" 12 Gauge	SQ TUBE	REPL	1	Sully County	Speed Limit(55)			
44.85296	-99.93931	311 AVE	21.011	East	36	12	D3-1	North,South	R/S		IV	2	9	2" 12 Gauge	SQ TUBE	REPL	1	Sully County	Street Name(175 ST)			
44.85296	-99.93931	311 AVE	21.011	East	36	12	D3-1	East,West	R/S		IV	2						Sully County	Street Name(311 AVE)			
44.86591	-99.93964	311 AVE	21.907	East,West	6	12	OV2-2Va	North,South	R/S		IV	4	7	1.12 Lb/Ft	U-CHANNEL	REPL	2	Sully County	Type 2 Object Marker Back-to-back (6"x12")			
44.87052	-99.93955	311 AVE	22.227	East,West			De17	North,South	NEW		IV	32	7	1.12 Lb/Ft	U-CHANNEL	NEW	16	Sully County	4"x4" White Delineator Back to Back w/Post	Bridge		
44.87052	-99.93955	311 AVE	22.227	East,West	12	36	OV3-LS	North,South	R/S		IV	2	7					Sully County	Type 3 Flexible Object Marker- Left	Bridge		
44.87052	-99.93955	311 AVE	22.227	East,West	12	36	OV3-RS	North,South	R/S		IV	2	7					Sully County	Type 3 Flexible Object Marker- Right	Bridge		
44.89715	-99.93975	311 AVE	24.067	West	24	30	R2-1	North	NEW		IV	1	11	2" 12 Gauge	SQ TUBE	NEW	1	Sully County	Speed Limit(55)			
44.89773	-99.93968	311 AVE	24.111	East	36	12	D3-1	North,South	R/S		IV	2	9	2" 12 Gauge	SQ TUBE	REPL	1	Sully County	Street Name(172 ST)			
44.89773	-99.93968	311 AVE	24.111	East	36	12	D3-1	East,West	R/S		IV	2						Sully County	Street Name(311 AVE)			
44.65535	-99.91862	312 AVE	7.417	West	36	36	W8-18	North	R/S		XI	1	11	2" 12 Gauge	SQ TUBE	REPL	2	Sully County	Road May Flood			
44.66393	-99.91853	312 AVE	7.980	West	30	30	W14-1	North	R/S	6.25	XI	1	11	2" 12 Gauge	SQ TUBE	REPL	1	Sully County	Dead End			
44.66439	-99.91840	312 AVE	7.991	East	36	12	D3-1	North,South	R/S		IV	2	9	2" 12 Gauge	SQ TUBE	REPL	1	Sully County	Street Name(188 ST)			
44.66439	-99.91840	312 AVE	7.991	East	36	12	D3-1	East,West	R/S		IV	2						Sully County	Street Name(312 AVE)			
44.76607	-99.91881	312 AVE	15.020	West	36	36	W70-2	South	NEW		XI	1	11	2" 12 Gauge	SQ TUBE	NEW	2	Sully County	No Maintenance	Place on West side of road		
44.76607	-99.91881	312 AVE	15.020	West	24	18	W70-4	South	NEW		XI	1				No Action		Sully County	No Travel Advised			
44.78049	-99.91872	312 AVE	16.008	East	36	12	D3-1	North,South	NEW		IV	2	9	2" 12 Gauge	SQ TUBE	NEW	1	Sully County	Street Name(180 ST)			
44.78049	-99.91872	312 AVE	16.008	East	36	12	D3-1	East,West	NEW		IV	2						Sully County	Street Name(312 AVE)			
44.78618	-99.91888	312 AVE	16.399	West	36	36	W70-2	North	NEW		XI	1	11	2" 12 Gauge	SQ TUBE	NEW	2	Sully County	No Maintenance			
44.78618	-99.91888	312 AVE	16.399	West	24	18	W70-4	North	NEW		XI	1				No Action		Sully County	No Travel Advised			
44.79475	-99.91871	312 AVE	16.990	East	36	12	D3-1	North,South	NEW		IV	2	9	2" 12 Gauge	SQ TUBE	NEW	1	Sully County	Street Name(179 ST)			
44.79475	-99.91871	312 AVE	16.990	East	36	12	D3-1	East,West	NEW		IV	2						Sully County	Street Name(312 AVE)			
44.80957	-99.91865	312 AVE	18.020	West	36	36	W70-2	South	NEW		XI	1	11	2" 12 Gauge	SQ TUBE	NEW	2	Sully County	No Maintenance	Place on West side of road		
44.80957	-99.91865	312 AVE	18.020	West	24	18	W70-4	South	NEW		XI	1				No Action		Sully County	No Travel Advised			
44.66638	-99.89914	313 AVE	8.104	West	30	30	W2-4	North	R/S	6.25	XI	1	11	2" 12 Gauge	SQ TUBE	REPL	1	Sully County	T-Symbol			
44.67913	-99.89890	313 AVE	8.973	East	36	12	D3-1	North,South	R/S		IV	2	9	2" 12 Gauge	SQ TUBE	REPL	1	Sully County	Street Name(187 ST)			
44.67913	-99.89890	313 AVE	8.973	East	36	12	D3-1	East,West	R/S		IV	2						Sully County	Street Name(313 AVE)			
44.69367	-99.89887	313 AVE	9.965	East	36	12	D3-1	North,South	R/S		IV	2	9	2" 12 Gauge	SQ TUBE	REPL	1	Sully County	Street Name(186 ST)			
44.69367	-99.89887	313 AVE	9.965	East	36	12	D3-1	East,West	R/S		IV	2						Sully County	Street Name(313 AVE)			
44.69652	-99.89897	313 AVE	10.221	East,West	6	12	OV2-2Va	North,South	R/S		IV	8	7	1.12 Lb/Ft	U-CHANNEL	REPL	4	Sully County	Type 2 Object Marker Back-to-back (6"x12")	3 Salvage		
44.70787	-99.89864	313 AVE	10.990	East			De18a	West,East	NEW		IV	1				No Action		Sully County	4" Tubular White Delineator (no post)			
44.70787	-99.89864	313 AVE	10.990	East	36	36	R1-2	South	R/S		XI	1	10	2" 12 Gauge	SQ TUBE	REPL	1	Sully County	Yield 36x36			
44.70819	-99.89889	313 AVE	11.010	West			De18a	West,East	NEW		IV	1				No Action		Sully County	4" Tubular White Delineator (no post)			
44.70819	-99.89889	313 AVE	11.010	West	36	36	R1-2	North	R/S		XI	1	10	2" 12 Gauge	SQ TUBE	REPL	1	Sully County	Yield 36x36			
44.70819	-99.89869	313 AVE	11.011	East	36	12	D3-1	North,South	R/S		IV	2	9	2" 12 Gauge	SQ TUBE	REPL	1	Sully County	Street Name(185 ST)			
44.70819	-99.89869	313 AVE	11.011	East	36	12	D3-1	East,West	R/S		IV	2						Sully County	Street Name(313 AVE)			
44.70846	-99.89873	313 AVE	11.025	East	30	30	W14-1	South	NEW	6.25	XI	1	11	2" 12 Gauge	SQ TUBE	NEW	1	Sully County	Dead End			
44.70862	-99.89880	313 AVE	11.032	East,West	6	12	OV2-2Va	North,South	NEW		IV	4	7	1.12 Lb/Ft	U-CHANNEL	NEW	2	Sully County	Type 2 Object Marker Back-to-back (6"x12")			
44.72231	-99.89848	313 AVE	11.952	East	36	12	D3-1	North,South	NEW		IV	2	9	2" 12 Gauge	SQ TUBE	NEW	1	Sully County	Street Name(184 ST)			
44.72231	-99.89848	313 AVE	11.952	East	36	12	D3-1	East,West	NEW		IV	2						Sully County	Street Name(313 AVE)			
44.76581	-99.89855	313 AVE	14.980	West	36	36	W70-2	North	NEW		XI	1	11	2" 12 Gauge	SQ TUBE	NEW	2	Sully County	No Maintenance			
44.76581	-99.89855	313 AVE	14.980	West	24	18	W70-4	North	NEW		XI	1										



# Table of Permanent Signing - Sully County

FOR BIDDING PURPOSES ONLY

Sign Action: D/S = Discard Salvage, D/R = Discard Remove, R/S = Replace Salvage

STATE OF SOUTH DAKOTA	PROJECT	SHEET NO.	TOTAL SHEETS
	PH 8060 (10)	68	73

Plotting Date: 04/04/25  
Revised Date: xx/xx/xx  
Initials: WAC

Latitude	Longitude	Route	MRM	Side of Road	Width (in)	Height (in)	Number	Sign Face	Action	Square Footage	Sheeting Type	# of Signs	Post Length	Post Type Desc.	Post Matrl	Post Action	# of Posts	Ownership	Description	Remarks	Installed SQFT	Installed Post FT
44.80892	-99.87813	314 AVE	17.971	North			Del8a	East<South	NEW		IV	2				No Action		Sully County	4" Tubular White Delineator (no post)			
44.80892	-99.87813	314 AVE	17.971	North	48	24	W1-6	East<South	NEW	16	XI	2	10	2" 12 Gauge	SQ TUBE	NEW	4	Sully County	One-Direction Large Arrow			
44.80950	-99.87735	314 AVE	18.026	North			Del8a	East<South	NEW		IV	2				No Action		Sully County	4" Tubular White Delineator (no post)			
44.80950	-99.87735	314 AVE	18.026	North	48	24	W1-6	East<South	NEW	16	XI	2	10	2" 12 Gauge	SQ TUBE	NEW	4	Sully County	One-Direction Large Arrow			
44.89371	-99.87852	314 AVE	18.026	Southeast	36	12	D3-1	North, South	NEW	6	IV	2	9	2" 12 Gauge	SQ TUBE	NEW	1	Sully County	Street Name(178 ST)			
44.80940	-99.87726	314 AVE	18.026	Southeast	36	12	D3-1	East, West	NEW	6	IV	2						Sully County	Street Name(314 AVE)			
44.83865	-99.87854	314 AVE	20.011	West			Del8a	West, East	NEW		IV	1				No Action		Sully County	4" Tubular White Delineator (no post)			
44.83865	-99.87854	314 AVE	20.011	West	36	36	R1-2	North	R/S	9	XI	1	10	2" 12 Gauge	SQ TUBE	REPL	1	Sully County	Yield 36x36			
44.83865	-99.87854	314 AVE	20.012	West	36	12	D3-1	North, South	R/S	6	IV	2	9	2" 12 Gauge	SQ TUBE	REPL	1	Sully County	Street Name(176 ST)			
44.83865	-99.87854	314 AVE	20.012	West	36	12	D3-1	East, West	R/S	6	IV	2						Sully County	Street Name(314 AVE)			
44.87554	-99.87837	314 AVE	22.554	East, West	6	12	OM2-2Va	North, South	NEW		IV	4	7	1.12 Lb/Ft	U-CHANNEL	NEW	2	Sully County	Type 2 Object Marker Back-to-back (6"x12")			
44.88181	-99.87818	314 AVE	23.003	Center			Del8a	South	NEW		IV	2				No Action		Sully County	4" Tubular White Delineator (no post)			
44.88181	-99.87818	314 AVE	23.003	East	30	30	R1-1	South	R/S	6.25	XI	1	10	2" 12 Gauge	SQ TUBE	REPL	1	Sully County	Stop			
44.88214	-99.87851	314 AVE	23.016	West	30	30	R1-1	North	R/S	6.25	XI	1	10	2" 12 Gauge	SQ TUBE	REPL	1	Sully County	Stop			
44.88214	-99.87819	314 AVE	23.017	East	36	12	D3-1	North, South	R/S	6	IV	2	9	2" 12 Gauge	SQ TUBE	REPL	1	Sully County	Street Name(173 ST)			
44.88214	-99.87819	314 AVE	23.017	East	36	12	D3-1	East, West	R/S	6	IV	2						Sully County	Street Name(314 AVE)			
44.89607	-99.87821	314 AVE	23.972	West	24	30	R2-1	North	NEW	5	IV	1	11	2" 12 Gauge	SQ TUBE	NEW	1	Sully County	Speed Limit(55)			
44.54859	-99.85845	315 AVE	0.009	East	36	12	D3-1	North, South	NEW	6	IV	2	9	2" 12 Gauge	SQ TUBE	REPL	1	Sully County	Street Name(196 ST)			
44.54859	-99.85845	315 AVE	0.009	East	36	12	D3-1	East, West	NEW	6	IV	2						Sully County	Street Name(315 AVE)			
44.54859	-99.85865	315 AVE	0.011	West			Del8a	North	NEW		IV	1				No Action		Sully County	4" Tubular White Delineator (no post)			
44.54859	-99.85865	315 AVE	0.011	West	30	30	R1-1	North	R/S	6.25	XI	1	10	2" 12 Gauge	SQ TUBE	REPL	1	Sully County	Stop			
44.54947	-99.85848	315 AVE	0.075	East	24	30	R2-1	South	R/S	5	IV	1	11	2" 12 Gauge	SQ TUBE	REPL	1	Sully County	Speed Limit(55)			
44.54996	-99.85863	315 AVE	0.110	West	30	30	W2-4	North	R/S	6.25	XI	1	11	2" 12 Gauge	SQ TUBE	REPL	1	Sully County	T-Symbol	Salv @ 0.076		
44.56299	-99.85874	315 AVE	1.011	West	36	12	D3-1	North, South	NEW	6	IV	2	9	2" 12 Gauge	SQ TUBE	REPL	1	Sully County	Street Name(195 ST)			
44.56299	-99.85874	315 AVE	1.011	West	36	12	D3-1	East, West	NEW	6	IV	2						Sully County	Street Name(315 AVE)			
44.57754	-99.85845	315 AVE	2.010	East	36	12	D3-1	North, South	NEW	6	IV	2	9	2" 12 Gauge	SQ TUBE	REPL	1	Sully County	Street Name(194 ST)			
44.57754	-99.85845	315 AVE	2.010	East	36	12	D3-1	East, West	NEW	6	IV	2						Sully County	Street Name(315 AVE)			
44.58723	-99.85860	315 AVE	2.691	East, West	6	12	OM2-2Va	North, South	R/S		IV	8	7	1.12 Lb/Ft	U-CHANNEL	REPL	4	Sully County	Type 2 Object Marker Back-to-back (6"x12")			
44.59197	-99.85849	315 AVE	3.014	East	36	12	D3-1	North, South	NEW	6	IV	2	9	2" 12 Gauge	SQ TUBE	REPL	1	Sully County	Street Name(193 ST)			
44.59197	-99.85849	315 AVE	3.014	East	36	12	D3-1	East, West	NEW	6	IV	2						Sully County	Street Name(315 AVE)			
44.59633	-99.85862	315 AVE	3.318	North, South			Del7	East, West	NEW		IV	16	7	1.12 Lb/Ft	U-CHANNEL	NEW	8	Sully County	4"x4" White Delineator Back to Back w/Post			
44.59633	-99.85862	315 AVE	3.318	East, West	12	36	OM3-LS	North, South	NEW		IV	2	7			NEW	2	Sully County	Type 3 Flexible Object Marker- Left	Bridge		
44.59633	-99.85862	315 AVE	3.318	East, West	12	36	OM3-RS	North, South	NEW		IV	2	7			NEW	2	Sully County	Type 3 Flexible Object Marker- Right	Bridge		
44.59962	-99.85860	315 AVE	3.564	North, South			Del7	East, West	NEW		IV	16	7	1.12 Lb/Ft	U-CHANNEL	NEW	8	Sully County	4"x4" White Delineator Back to Back w/Post			
44.59962	-99.85860	315 AVE	3.564	East, West	12	36	OM3-LS	North, South	NEW		IV	2	7			NEW	2	Sully County	Type 3 Flexible Object Marker- Left	Bridge		
44.59962	-99.85860	315 AVE	3.564	East, West	12	36	OM3-RS	North, South	NEW		IV	2	7			NEW	2	Sully County	Type 3 Flexible Object Marker- Right	Bridge		
44.60646	-99.85871	315 AVE	4.011	West	36	12	D3-1	North, South	NEW	6	IV	2	9	2" 12 Gauge	SQ TUBE	NEW	1	Sully County	Street Name(192 ST)			
44.60646	-99.85871	315 AVE	4.011	West	36	12	D3-1	East, West	NEW	6	IV	2						Sully County	Street Name(315 AVE)			
44.62034	-99.85865	315 AVE	4.980	West	24	30	R2-1	North	R/S	5	IV	1	11	2" 12 Gauge	SQ TUBE	NEW	1	Sully County	Speed Limit(55)			
44.63559	-99.85837	315 AVE	6.030	East	36	12	D3-1	North, South	NEW	6	IV	2	9	2" 12 Gauge	SQ TUBE	NEW	1	Sully County	Street Name(190 ST)			
44.63559	-99.85837	315 AVE	6.030	East	36	12	D3-1	East, West	NEW	6	IV	2						Sully County	Street Name(315 AVE)			
44.65014	-99.85833	315 AVE	7.037	East	36	12	D3-1	North, South	NEW	6	IV	2	9	2" 12 Gauge	SQ TUBE	NEW	1	Sully County	Street Name(189 ST)			
44.65014	-99.85833	315 AVE	7.037	East	36	12	D3-1	East, West	NEW	6	IV	2						Sully County	Street Name(315 AVE)			
44.66430	-99.85828	315 AVE	8.020	East			Del8a	South	NEW		IV	1				No Action		Sully County	4" Tubular White Delineator (no post)			
44.66430	-99.85828	315 AVE	8.020	East	30	30	R1-1	South	R/S	6.25	XI	1	10	2" 12 Gauge	SQ TUBE	REPL	1	Sully County	Stop			
44.70808	-99.85830	315 AVE	11.008	West	36	12	D3-1	North, South	R/S	6	IV	2	9	2" 12 Gauge	SQ TUBE	NEW	1	Sully County	Street Name(185 ST)			
44.70808	-99.85830	315 AVE	11.008	West	36	12	D3-1	East, West	NEW	6	IV	2						Sully County	Street Name(315 AVE)			
44.70808	-99.85830	315 AVE	11.009	West			Del8a	West, East	NEW													



# Table of Permanent Signing - Sully County

FOR BIDDING PURPOSES ONLY

Sign Action: D/S = Discard Salvage, D/R = Discard Remove, R/S = Replace Salvage

STATE OF SOUTH DAKOTA	PROJECT	SHEET NO.	TOTAL SHEETS
	PH 8060 (10)	69	73
Plotting Date: 04/04/25 Revised Date: xx/xx/xx Initials: WAC			

Latitude	Longitude	Route	MRM	Side of Road	Width (in)	Height (in)	Number	Sign Face	Action	Square Footage	Sheeting Type	# of Signs	Post Length	Post Type Desc	Post Matrl	Post Action	# of Posts	Ownership	Description	Remarks	Installed SQFT	Installed Post VI
44.66458	-99.83805	316 AVE	8.014	East,West	6	12	OM2-2Va	North,South	R/S		IV	4	7	1.12 Lb/Ft	U-CHANNEL	REPL	2	Sully County	Type 2 Object Marker Back-to-back (6"x12")			
44.67885	-99.83789	316 AVE	8.995	East	36	12	D3-1	North,South	NEW	6	IV	2	9	2" 12 Gauge	SQ TUBE	NEW	1	Sully County	Street Name(187 ST)			
44.67885	-99.83789	316 AVE	8.995	East	36	12	D3-1	East,West	NEW	6	IV	2						Sully County	Street Name(316 AVE)			
44.70779	-99.83768	316 AVE	10.990	East			Del8a	West,East	NEW		IV	1				No Action		Sully County	4" Tubular White Delineator (no post)			
44.70779	-99.83768	316 AVE	10.990	East	36	36	R1-2	South	R/S	9	XI	1	10	2" 12 Gauge	SQ TUBE	REPL	1	Sully County	Yield 36x36			
44.70810	-99.83772	316 AVE	11.020	East	36	36	W70-2	South	NEW	9	XI	1	11	2" 12 Gauge	SQ TUBE	NEW	2	Sully County	No Maintenance			
44.70810	-99.83772	316 AVE	11.020	East	24	18	W70-4	South	NEW	3	XI	1				No Action		Sully County	No Travel Advised			
44.73669	-99.83773	316 AVE	12.980	West	36	36	W70-2	North	NEW	9	XI	1	11	2" 12 Gauge	SQ TUBE	NEW	2	Sully County	No Maintenance			
44.73669	-99.83773	316 AVE	12.980	West	24	18	W70-4	North	NEW	3	XI	1				No Action		Sully County	No Travel Advised			
44.73700	-99.83759	316 AVE	13.008	East	36	12	D3-1	North,South	NEW	6	IV	2	9	2" 12 Gauge	SQ TUBE	NEW	1	Sully County	Street Name(183 ST)			
44.73700	-99.83759	316 AVE	13.008	East	36	12	D3-1	East,West	NEW	6	IV	2						Sully County	Street Name(316 AVE)			
44.73710	-99.83766	316 AVE	13.015	East,West	6	12	OM2-2Va	North,South	R/S		IV	4	7	1.12 Lb/Ft	U-CHANNEL	REPL	2	Sully County	Type 2 Object Marker Back-to-back (6"x12")			
44.73869	-99.83767	316 AVE	13.120	West	18	18	W13-1P	North	R/S	2.25	XI	1				No Action		Sully County	Advisory Speed (Plaque)(15)			
44.73869	-99.83767	316 AVE	13.120	West	30	30	W13-1R	North	R/S	6.25	XI	1	11	2" 12 Gauge	SQ TUBE	REPL	1	Sully County	Turn (Right)			
44.75142	-99.83745	316 AVE	13.999	East	36	12	D3-1	North,South	NEW	6	IV	2	9	2" 12 Gauge	SQ TUBE	NEW	1	Sully County	Street Name(182 ST)			
44.75142	-99.83745	316 AVE	13.999	East	36	12	D3-1	East,West	NEW	6	IV	2						Sully County	Street Name(316 AVE)			
44.76574	-99.83747	316 AVE	14.993	East			Del8a	South	NEW		IV	1				No Action		Sully County	4" Tubular White Delineator (no post)			
44.76574	-99.83747	316 AVE	14.993	East	30	30	R1-1	South	R/S	6.25	XI	1	10	2" 12 Gauge	SQ TUBE	REPL	1	Sully County	Stop			
44.76599	-99.83746	316 AVE	15.020	East	36	36	W70-2	South	NEW	9	XI	1	11	2" 12 Gauge	SQ TUBE	NEW	2	Sully County	No Maintenance			
44.76599	-99.83746	316 AVE	15.020	East	24	18	W70-4	South	NEW	3	XI	1				No Action		Sully County	No Travel Advised			
44.54833	-99.81798	317 AVE	0.009	East	36	12	D3-1	North,South	NEW	6	IV	2	9	2" 12 Gauge	SQ TUBE	NEW	1	Sully County	Street Name(196 ST)			
44.54833	-99.81798	317 AVE	0.009	East	36	12	D3-1	East,West	NEW	6	IV	2						Sully County	Street Name(317 AVE)			
44.54848	-99.81807	317 AVE	0.020	South	36	36	W70-2	South	NEW	9	XI	1	11	2" 12 Gauge	SQ TUBE	NEW	2	Sully County	No Maintenance			
44.54848	-99.81807	317 AVE	0.020	East	24	18	W70-4	South	NEW	3	XI	1				No Action		Sully County	No Travel Advised			
44.56283	-99.81809	317 AVE	1.005	East	36	12	D3-1	North,South	NEW	6	IV	2	9	2" 12 Gauge	SQ TUBE	NEW	1	Sully County	Street Name(195 ST)			
44.56283	-99.81809	317 AVE	1.005	East	36	12	D3-1	East,West	NEW	6	IV	2						Sully County	Street Name(317 AVE)			
44.57693	-99.81818	317 AVE	1.994	West	36	36	W70-2	North	NEW	9	XI	1	11	2" 12 Gauge	SQ TUBE	NEW	2	Sully County	No Maintenance			
44.57693	-99.81818	317 AVE	1.994	West	24	18	W70-4	North	NEW	3	XI	1				No Action		Sully County	No Travel Advised			
44.57722	-99.81799	317 AVE	2.005	East	36	12	D3-1	North,South	NEW	6	IV	2	9	2" 12 Gauge	SQ TUBE	NEW	1	Sully County	Street Name(194 ST)			
44.57722	-99.81799	317 AVE	2.005	East	36	12	D3-1	East,West	NEW	6	IV	2						Sully County	Street Name(317 AVE)			
44.57748	-99.81801	317 AVE	2.020	East	36	36	W70-2	South	NEW	9	XI	1	11	2" 12 Gauge	SQ TUBE	NEW	2	Sully County	No Maintenance			
44.57748	-99.81801	317 AVE	2.020	East	24	18	W70-4	South	NEW	3	XI	1				No Action		Sully County	No Travel Advised			
44.57778	-99.81808	317 AVE	2.040	East	30	30	W14-1	South	NEW	6.25	XI	1	11	2" 12 Gauge	SQ TUBE	NEW	1	Sully County	Dead End			
44.59182	-99.81782	317 AVE	3.010	East	36	12	D3-1	North,South	NEW	6	IV	2	9	2" 12 Gauge	SQ TUBE	NEW	1	Sully County	Street Name(193 ST)			
44.59182	-99.81782	317 AVE	3.010	East	36	12	D3-1	East,West	NEW	6	IV	2						Sully County	Street Name(317 AVE)			
44.59346	-99.81806	317 AVE	3.116	West	30	30	W2-4	North	R/S	6.25	XI	1	11	2" 12 Gauge	SQ TUBE	REPL	1	Sully County	T-Symbol			
44.60245	-99.81802	317 AVE	3.745	East,West	6	12	OM2-2Va	North,South	R/S		IV	8	7	1.12 Lb/Ft	U-CHANNEL	REPL	4	Sully County	Type 2 Object Marker Back-to-back (6"x12")			
44.62089	-99.81779	317 AVE	5.016	East	36	12	D3-1	North,South	NEW	6	IV	2	9	2" 12 Gauge	SQ TUBE	NEW	1	Sully County	Street Name(191 ST)			
44.62089	-99.81779	317 AVE	5.016	East	36	12	D3-1	East,West	NEW	6	IV	2						Sully County	Street Name(317 AVE)			
44.65004	-99.81756	317 AVE	6.022	East	36	12	D3-1	North,South	NEW	6	IV	2	9	2" 12 Gauge	SQ TUBE	NEW	1	Sully County	Street Name(189 ST)			
44.63549	-99.81802	317 AVE	6.022	West	36	12	D3-1	North,South	NEW	6	IV	2	9	2" 12 Gauge	SQ TUBE	NEW	1	Sully County	Street Name(190 ST)			
44.63549	-99.81802	317 AVE	6.022	West	36	12	D3-1	East,West	NEW	6	IV	2						Sully County	Street Name(317 AVE)			
44.65004	-99.81756	317 AVE	6.022	East	36	12	D3-1	East,West	NEW	6	IV	2						Sully County	Street Name(317 AVE)			
44.66226	-99.81749	317 AVE	7.877	East	18	18	W13-1P	South	R/S	2.25	XI	1				No Action		Sully County	Advisory Speed (Plaque)(15)			
44.66226	-99.81749	317 AVE	7.877	East	30	30	W1-1L	South	R/S	6.25	XI	1	11	2" 12 Gauge	SQ TUBE	REPL	1	Sully County	Turn (Left)			
44.88410	-99.81727	317 AVE	23.143	West	30	30	W2-4	North	R/S	6.25	XI	1	11	2" 12 Gauge	SQ TUBE	REPL	1	Sully County	T-Symbol			
44.57644	-99.79783	318 AVE	1.954	East,West	6	12	OM2-2Va	North,South	R/S		IV	4	7	1.12 Lb/Ft	U-CHANNEL	REPL	2	Sully County	Type 2 Object Marker Back-to-back (6"x12")			
44.57680	-99.79786	318 AVE	1.970	West	30	30	W14-1	North	NEW	6.25	XI	1	11	2" 12 Gauge								



# Table of Permanent Signing - Sully County

FOR BIDDING PURPOSES ONLY

Sign Action: D/S = Discard Salvage, D/R = Discard Remove, R/S = Replace Salvage

STATE OF SOUTH DAKOTA	PROJECT	SHEET NO.	TOTAL SHEETS
	PH 8060 (10)	70	73
Plan Date: 11/01/2025 Revised Date: xx/xx/xx Initials: WAC			

Latitude	Longitude	Route	MRM	Side of Road	Width (In)	Height (In)	Number	Sign Face	Action	Square Footage	Sheeting Type	# of Signs	Post Length	Post Type Desc	Post Matrl	Post Action	# of Posts	Ownership	Description	Remarks	Installed SQFT	Installed Post (T)
44.85485	-99.79693	318 AVE	21.127	East	30	12	W16-3aP	South	R/S	2.5 XI		1				No Action		Sully County	XX Miles (1-Line Plaque)(0.5 miles)			
44.85699	-99.79694	318 AVE	21.272	East,West	6	12	OM2-2Va	North,South	NEW		IV	4	7	1.12 Lb/Ft	U-CHANNEL	NEW	2	Sully County	Type 2 Object Marker Back-to-back (6"x12")			
44.87811	-99.79684	318 AVE	22.730	West	36	36	SPECIAL	North	R/S	9 XI		1	11	2" 12 Gauge	SQ TUBE	NEW	2	Sully County	CAUTION LAKE AHEAD			
44.87811	-99.79694	318 AVE	22.730	West	30	12	W16-3aP	North	R/S	2.5 XI		1				No Action		Sully County	XX Miles (1-Line Plaque)(0.5 miles)			
44.88084	-99.79687	318 AVE	22.919	East	18	18	W13-1P	South	R/S	2.25 XI		1				No Action		Sully County	Advisory Speed (Plaque)(15)			
44.88084	-99.79687	318 AVE	22.919	East	30	30	W1-1L	South	R/S	6.25 XI		1	11	2" 12 Gauge	SQ TUBE	REPL	1	Sully County	Turn (Left)			
44.88127	-99.79695	318 AVE	22.950	West	48	30	R11-2	North	NEW	10 IV		1	11	2" 12 Gauge	SQ TUBE	NEW	2	Sully County	Road Closed			
44.62063	-99.77716	319 AVE	4.978	East	36	12	D3-1	North,South	NEW	6 IV		2	9	2" 12 Gauge	SQ TUBE	NEW	1	Sully County	Street Name(191 ST)			
44.62063	-99.77716	319 AVE	4.978	East	36	12	D3-1	East,West	NEW	6 IV		2					Sully County	Street Name(319 AVE)				
44.62135	-99.77742	319 AVE	5.025	West	30	30	W2-2L	North	R/S	6.25 XI		1	11	2" 12 Gauge	SQ TUBE	REPL	1	Sully County	Side Road (Left)			
44.62214	-99.77730	319 AVE	5.080	East	36	36	W70-2	South	NEW	9 XI		1	11	2" 12 Gauge	SQ TUBE	NEW	2	Sully County	No Maintenance			
44.62214	-99.77730	319 AVE	5.080	East	24	18	W70-4	South	NEW	3 XI		1				No Action		Sully County	No Travel Advised			
44.62304	-99.77745	319 AVE	5.142	West	18	18	W13-1P	North	R/S	2.25 XI		1				No Action		Sully County	Advisory Speed (Plaque)(20)			
44.62304	-99.77745	319 AVE	5.142	West	30	30	W1-3L	North	R/S	6.25 XI		1	11	2" 12 Gauge	SQ TUBE	REPL	1	Sully County	Reverse Turn (Left)			
44.66885	-99.77723	319 AVE	8.308	West	36	36	W70-2	North	NEW	9 XI		1	11	2" 12 Gauge	SQ TUBE	NEW	2	Sully County	No Maintenance			
44.66885	-99.77723	319 AVE	8.308	West	24	18	W70-4	North	NEW	3 XI		1				No Action		Sully County	No Travel Advised			
44.69322	-99.77691	319 AVE	9.995	East	36	12	D3-1	North,South	NEW	6 IV		2	9	2" 12 Gauge	SQ TUBE	NEW	1	Sully County	Street Name(186 ST)			
44.69322	-99.77691	319 AVE	9.995	East	36	12	D3-1	East,West	NEW	6 IV		2					Sully County	Street Name(319 AVE)				
44.70770	-99.77686	319 AVE	10.994	East			Del8a	South	NEW		IV	1				No Action		Sully County	4" Tubular White Delineator (no post)			
44.70770	-99.77686	319 AVE	10.994	East	30	30	R1-1	South	R/S	6.25 XI		1	10	2" 12 Gauge	SQ TUBE	REPL	1	Sully County	Stop			
44.70795	-99.77686	319 AVE	11.012	East	30	30	W14-1	South	NEW	6.25 XI		1	11	2" 12 Gauge	SQ TUBE	NEW	1	Sully County	Dead End			
44.76596	-99.77654	319 AVE	15.020	West	36	36	W70-2	South	NEW	9 XI		1	11	2" 12 Gauge	SQ TUBE	NEW	2	Sully County	No Maintenance			
44.76596	-99.77654	319 AVE	15.020	West	24	18	W70-4	South	NEW	3 XI		1				No Action		Sully County	No Travel Advised			
44.76608	-99.77653	319 AVE	15.040	West	30	30	W14-1	South	NEW	6.25 XI		1	11	2" 12 Gauge	SQ TUBE	NEW	1	Sully County	Dead End			
44.54809	-99.75738	320 AVE	0.000	South			Del8a	North	NEW		IV	2				No Action		Sully County	4" Tubular White Delineator (no post)			
44.54809	-99.75738	320 AVE	0.000	South	48	24	W1-7	North	NEW	8 XI		1	10	2" 12 Gauge	SQ TUBE	NEW	2	Sully County	Two-Direction Large Arrow			
44.54906	-99.75742	320 AVE	0.063	West			Del8a	West,East	NEW		IV	1				No Action		Sully County	4" Tubular White Delineator (no post)			
44.54906	-99.75742	320 AVE	0.063	West	36	36	R1-2	North	R/S	9 XI		1	10	2" 12 Gauge	SQ TUBE	REPL	1	Sully County	Yield 36x36			
44.55049	-99.75742	320 AVE	0.260	West	18	18	W13-1P	North	R/S	2.25 XI		1				No Action		Sully County	Advisory Speed (Plaque)(15)			
44.55049	-99.75742	320 AVE	0.260	West	30	30	W1-1L	North	R/S	6.25 XI		1	11	2" 12 Gauge	SQ TUBE	REPL	1	Sully County	Turn (Left)			
44.56014	-99.75733	320 AVE	0.927	East,West			Del7	North,South	NEW		IV	32	7	1.12 Lb/Ft	U-CHANNEL	NEW	16	Sully County	4"x4" White Delineator Back to Back w/Post	Bridge		
44.56014	-99.75733	320 AVE	0.927	East,West	6	12	OM2-2Va	North,South	R/S		IV	8	7	1.12 Lb/Ft	U-CHANNEL	REPL	4	Sully County	Type 2 Object Marker Back-to-back (6"x12")	Bridge		
44.57060	-99.75729	320 AVE	1.651	East,West	6	12	OM2-2Va	North,South	R/S		IV	4	7	1.12 Lb/Ft	U-CHANNEL	REPL	2	Sully County	Type 2 Object Marker Back-to-back (6"x12")			
44.57699	-99.75718	320 AVE	2.091	East			Del8a	West,East	NEW		IV	1				No Action		Sully County	4" Tubular White Delineator (no post)			
44.57699	-99.75718	320 AVE	2.091	East	36	36	R1-2	South	R/S	9 XI		1	10	2" 12 Gauge	SQ TUBE	REPL	1	Sully County	Yield 36x36			
44.57722	-99.75732	320 AVE	2.106	West			Del8a	West,East	NEW		IV	1				No Action		Sully County	4" Tubular White Delineator (no post)			
44.57722	-99.75732	320 AVE	2.106	West	36	36	R1-2	North	R/S	9 XI		1	10	2" 12 Gauge	SQ TUBE	REPL	1	Sully County	Yield 36x36			
44.57737	-99.75721	320 AVE	2.120	East	36	36	W70-2	South	NEW	9 XI		1	11	2" 12 Gauge	SQ TUBE	NEW	2	Sully County	No Maintenance			
44.57737	-99.75721	320 AVE	2.120	East	24	18	W70-4	South	NEW	3 XI		1				No Action		Sully County	No Travel Advised			
44.58981	-99.75707	320 AVE	2.975	East	18	18	W13-1P	South	R/S	2.25 XI		1				No Action		Sully County	Advisory Speed (Plaque)(15)			
44.58981	-99.75707	320 AVE	2.975	East	30	30	W1-1L	South	R/S	6.25 XI		1	11	2" 12 Gauge	SQ TUBE	REPL	1	Sully County	Turn (Left)			
44.59152	-99.75712	320 AVE	3.091	East	36	12	D3-1	North,South	NEW	6 IV		2	9	2" 12 Gauge	SQ TUBE	NEW	1	Sully County	Street Name(193 ST)			
44.59152	-99.75712	320 AVE	3.091	East	36	12	D3-1	East,West	NEW	6 IV		2					Sully County	Street Name(320 AVE)				
44.69323	-99.75676	320 AVE	9.996	East	36	12	D3-1	North,South	NEW	6 IV		2	9	2" 12 Gauge	SQ TUBE	NEW	1	Sully County	Street Name(186 ST)			
44.69323	-99.75676	320 AVE	9.996	East	36	12	D3-1	East,West	NEW	6 IV		2					Sully County	Street Name(320 AVE)				
44.70750	-99.75667	320 AVE	10.980	West	36	36	W70-2	North	NEW	9 XI		1	11	2" 12 Gauge	SQ TUBE	NEW	2	Sully County	No Maintenance			
44.70750	-99.75667	320 AVE	10.980	West	24	18	W70-4	North	NEW	3 XI		1				No Action		Sully County	No Travel Advised			
44.70788	-99.75674	320 AVE	11.009	West			Del8a	North	NEW		IV	1				No Action		Sully County	4" Tubular White Delineator (no post)			



# Table of Permanent Signing - Sully County

FOR BIDDING PURPOSES ONLY

Sign Action: D/S = Discard Salvage, D/R = Discard Remove, R/S = Replace Salvage

STATE OF SOUTH DAKOTA	PROJECT	SHEET NO.	TOTAL SHEETS
	PH 8060 (10)	71	73
Plotting Date: 04/04/25 Revised Date: 05/12/25 Initials: WAC			

Latitude	Longitude	Route	MRM	Side of Road	Width (in)	Height (in)	Number	Sign Face	Action	Square Footage	Sheeting Type	# of Signs	Post Length	Post Type Desc	Post Matrl	Post Action	# of Posts	Ownership	Description	Remarks	Installed SQFT	Installed Post FT
44.86802	-99.75886	320 AVE	22.177	Southwest	48	24	W1-6	West, North	NEW	16	XI	2	10	2" 12 Gauge	SQ TUBE	NEW	4	Sully County	One-Direction Large Arrow			
44.86970	-99.75979	320 AVE	22.297	East					D/S								Sully County	Discard Curve Sign				
44.87009	-99.75988	320 AVE	22.327	West					D/S								Sully County	Discard Curve Sign				
44.86802	-99.75886	320 AVE	22.376	West			Del8a	North,South	NEW		IV	2				No Action	Sully County	4" Tubular White Delineator (no post)				
44.86802	-99.75886	320 AVE	22.376	West	48	24	W1-6	North,South	NEW	16	XI	2	10	2" 12 Gauge	SQ TUBE	NEW	4	Sully County	One-Direction Large Arrow			
44.87078	-99.75988	320 AVE	22.463	East					D/S								Sully County	Discard Winding Rd Sign				
44.87405	-99.75820	320 AVE	22.618	East			Del8a	North,South	NEW		IV	2				No Action	Sully County	4" Tubular White Delineator (no post)				
44.87405	-99.75820	320 AVE	22.618	East	48	24	W1-6	North,South	NEW	16	XI	2	10	2" 12 Gauge	SQ TUBE	NEW	4	Sully County	One-Direction Large Arrow			
44.87585	-99.76097	320 AVE	22.808	West			Del8a	North,South	NEW		IV	2				No Action	Sully County	4" Tubular White Delineator (no post)				
44.87585	-99.76097	320 AVE	22.808	West	48	24	W1-6	North,South	NEW	16	XI	2	10	2" 12 Gauge	SQ TUBE	NEW	4	Sully County	One-Direction Large Arrow			
44.88016	-99.76269	320 AVE	23.123	West, East					D/S								Sully County	Discard Curve Sign	Salvage 2 curve signs			
44.88450	-99.75974	320 AVE	23.469	East					D/S								Sully County	Discard Curve Sign				
44.88730	-99.75584	320 AVE	23.741	East			Del8a	North,South	NEW		IV	2				No Action	Sully County	4" Tubular White Delineator (no post)				
44.88730	-99.75584	320 AVE	23.741	East	48	24	W1-6	North,South	NEW	16	XI	2	10	2" 12 Gauge	SQ TUBE	NEW	4	Sully County	One-Direction Large Arrow			
44.88950	-99.75578	320 AVE	23.891	West	18	18	W13-:P	North	R/S	2.25	XI	1				No Action	Sully County	Advisory Speed (Plaque)(15)				
44.88950	-99.75578	320 AVE	23.891	West	30	30	W1-5R	North	R/S	6.25	XI	1	11	2" 12 Gauge	SQ TUBE	REPL	1	Sully County	Winding Road (Right)			
44.88950	-99.75578	320 AVE	23.891	West	30	12	W16-3aP	North	NEW	2.5	XI	1				No Action	Sully County	XX Miles (1-Line Plaque)(2 miles)				
44.89336	-99.75580	320 AVE	24.157	East,West	6	12	OM2-2Va	North,South	NEW		IV	8	7	1.12 Lb/Ft	U-CHANNEL	NEW	4	Sully County	Type 2 Object Marker Back-to-back (6"x12")	2 Pipe		
44.89605	-99.75580	320 AVE	24.339	West	24	30	R2-1	North	NEW	5	IV	1	11	2" 12 Gauge	SQ TUBE	NEW	1	Sully County	Speed Limit(55)			
44.54806	-99.73832	321 AVE	0.000	East,West			Del7	North,South	NEW		IV	6	7	1.12 Lb/Ft	U-CHANNEL	NEW	3	Sully County	4"x4" White Delineator Back to Back w/Post	Start Curve		
44.54821	-99.73720	321 AVE	0.005	West			Del8a	North	NEW		IV	1				No Action	Sully County	4" Tubular White Delineator (no post)				
44.54821	-99.73720	321 AVE	0.005	West	30	30	R1-1	North	R/S	6.25	XI	1	10	2" 12 Gauge	SQ TUBE	REPL	1	Sully County	Stop			
44.54821	-99.73720	321 AVE	0.006	West	36	12	D3-1	North,South	R/S	6	IV	2	9	2" 12 Gauge	SQ TUBE	REPL	1	Sully County	Street Name(196 ST)			
44.54821	-99.73720	321 AVE	0.006	West	36	12	D3-1	East,West	R/S	6	IV	2					Sully County	Street Name(321 AVE)				
44.54883	-99.73709	321 AVE	0.080	East,West			Del7	North,South	NEW		IV	6	7	1.12 Lb/Ft	U-CHANNEL	NEW	3	Sully County	4"x4" White Delineator Back to Back w/Post	End Curve		
44.54843	-99.73741	321 AVE	0.080	East	18	24	W1-8	North,South	NEW	24	XI	8	7	2" 12 Gauge	SQ TUBE	NEW	5	Sully County	Chevron Alignment	0.080 to 0.000 @ :.05'		
44.54957	-99.73706	321 AVE	0.113	East	24	30	R2-1	South	NEW	5	IV	1	11	2" 12 Gauge	SQ TUBE	NEW	1	Sully County	Speed Limit(55)			
44.55066	-99.73718	321 AVE	0.189	West	18	18	W13-:P	North	R/S	2.25	XI	1				No Action	Sully County	Advisory Speed (Plaque)(30)				
44.55066	-99.73718	321 AVE	0.189	West	30	30	W1-1R	North	R/S	6.25	XI	1	11	2" 12 Gauge	SQ TUBE	REPL	1	Sully County	Turn (Right)			
44.55435	-99.73711	321 AVE	0.445	East,West	6	12	OM2-2Va	North,South	R/S		IV	8	7	1.12 Lb/Ft	U-CHANNEL	REPL	4	Sully County	Type 2 Object Marker Back-to-back (6"x12")	2 Salvage		
44.56271	-99.73690	321 AVE	1.019	East	36	12	D3-1	North,South	R/S	6	IV	2	9	2" 12 Gauge	SQ TUBE	REPL	1	Sully County	Street Name(195 ST)			
44.56271	-99.73690	321 AVE	1.019	East	36	12	D3-1	East,West	R/S	6	IV	2					Sully County	Street Name(321 AVE)				
44.57687	-99.73699	321 AVE	2.010	East,West	6	12	OM2-2Va	North,South	R/S		IV	4	7	1.12 Lb/Ft	U-CHANNEL	REPL	2	Sully County	Type 2 Object Marker Back-to-back (6"x12")	1 Salvage		
44.57718	-99.73685	321 AVE	2.024	East	36	12	D3-1	North,South	R/S	6	IV	2	9	2" 12 Gauge	SQ TUBE	REPL	1	Sully County	Street Name(194 ST)			
44.57718	-99.73685	321 AVE	2.024	East	36	12	D3-1	East,West	R/S	6	IV	2					Sully County	Street Name(321 AVE)				
44.59166	-99.73686	321 AVE	3.025	West	36	12	D3-1	North,South	R/S	6	IV	2	9	2" 12 Gauge	SQ TUBE	REPL	1	Sully County	Street Name(193 ST)			
44.59166	-99.73686	321 AVE	3.025	West	36	12	D3-1	East,West	R/S	6	IV	2					Sully County	Street Name(321 AVE)				
44.60176	-99.73683	321 AVE	3.723	East,West	6	12	OM2-2Va	North,South	R/S		IV	8	7	1.12 Lb/Ft	U-CHANNEL	REPL	4	Sully County	Type 2 Object Marker Back-to-back (6"x12")	3 Pipe		
44.61334	-99.73681	321 AVE	3.723	East,West	6	12	OM2-2Va	North,South	R/S		IV	4	7	1.12 Lb/Ft	U-CHANNEL	REPL	2	Sully County	Type 2 Object Marker Back-to-back (6"x12")			
44.61147	-99.73682	321 AVE	4.395	East,West			Del7	North,South	R/S		IV	20	7	1.12 Lb/Ft	U-CHANNEL	REPL	10	Sully County	4"x4" White Delineator Back to Back w/Post	Steep Slope@ 75', 7 Salvage		
44.61643	-99.73676	321 AVE	4.735	East,West			Del7	North,South	R/S		IV	20	7	1.12 Lb/Ft	U-CHANNEL	REPL	10	Sully County	4"x4" White Delineator Back to Back w/Post	Steep Slope@ 75', 6 Salvage		
44.62064	-99.73663	321 AVE	5.026	East	36	12	D3-1	North,South	R/S	6	IV	2	9	2" 12 Gauge	SQ TUBE	REPL	1	Sully County	Street Name(191 ST)			
44.62064	-99.73663	321 AVE	5.026	East	36	12	D3-1	East,West	R/S	6	IV	2					Sully County	Street Name(321 AVE)				
44.83478	-99.73561	321 AVE	19.750	West	36	36	W70-2	North	NEW	9	XI	1	11	2" 12 Gauge	SQ TUBE	NEW	2	Sully County	No Maintenance			
44.83478	-99.73561	321 AVE	19.750	West	24	18	W70-4	North	NEW	3	XI	1				No Action	Sully County	No Travel Advised				
44.83779	-99.73560	321 AVE	19.960	West	30	30	W14-1	North	NEW	6.25	XI	1	11	2" 12 Gauge	SQ TUBE	REPL	1	Sully County	Dead End			
44.83797	-99.73539	321 AVE	19.994	East	36	12	D3-1	North,South	R/S	6	IV	2	9	2" 12 Gauge	SQ TUBE	REPL	1	Sully County	Street Name(176 ST)			
44.83797	-99.73539	321 AVE	19.994	East	36	12	D3-1	East,West	R/S	6	IV	2					Sully County	Street Name(321 AVE)				
</																						



# Table of Permanent Signing - Sully County

FOR BIDDING PURPOSES ONLY

Sign Action: D/S = Discard Salvage, D/R = Discard Remove, R/S = Replace Salvage

STATE OF SOUTH DAKOTA	PROJECT	SHEET NO.	TOTAL SHEETS
	PH 8060 (10)	72	73
Plotting Date:		04/04/25	
Revised Date: xx/xx/xx			
Initials: WAC			

Latitude	Longitude	Route	R/R/M	Side of Road	Width (in)	Height (in)	Number	Sign Face	Action	Square Footage	Sheeting Type	# of Signs	Post Length	Post Type Desc	Post Matri	Post Action	# of Posts	Ownership	Description	Remarks	Installed SQFT	Installed Post FT
44.56275	-99.69667	323 AVE	1.010	West	36	12	D3-1	East,West	R/S	6 IV		2						Sully County	Street Name(323 AVE)			
44.56442	-99.69660	323 AVE	1.120	West	18	18	W13-1P	North	R/S	2.25 XI		1				No Action		Sully County	Advisory Speed (Plaque)(15)			
44.56442	-99.69660	323 AVE	1.120	West	30	30	W1-1R	North	R/S	6.25 XI		1	11	2" 12 Gauge	SQ TUBE	REPL	1	Sully County	Turn (Right)	Salv @ 1.052		
44.57596	-99.69637	323 AVE	1.916	East	30	30	W2-4	South	R/S	6.25 XI		1	11	2" 12 Gauge	SQ TUBE	REPL	1	Sully County	T-Symbol			
44.57746	-99.69636	323 AVE	2.025	East	36	36	W70-2	South	NEW	9 XI		1	11	2" 12 Gauge	SQ TUBE	NEW	2	Sully County	No Maintenance			
44.57746	-99.69636	323 AVE	2.025	East	24	18	W70-4	South	NEW	3 XI		1				No Action		Sully County	No Travel Advised			
44.85199	-99.69491	323 AVE	20.860	West	30	30	W14-1	North	NEW	6.25 XI		1	11	2" 12 Gauge	SQ TUBE	REPL	1	Sully County	Dead End			
44.85252	-99.69497	323 AVE	20.886	West			Del8a	North	NEW		IV	1				No Action		Sully County	4" Tubular White Delineator (no post)			
44.85252	-99.69497	323 AVE	20.886	West	30	30	R1-1	North	R/S	6.25 XI		1	10	2" 12 Gauge	SQ TUBE	REPL	1	Sully County	Stop			
44.85451	-99.69503	323 AVE	21.020	West	30	30	W2-4	North	R/S	6.25 XI		1	11	2" 12 Gauge	SQ TUBE	REPL	1	Sully County	T-Symbol			
44.85451	-99.69503	323 AVE	21.020	West	30	30	W2-4	North	R/S	6.25 XI		1	11	2" 12 Gauge	SQ TUBE	REPL	1	Sully County	T-Symbol			
44.57752	-99.67612	324 AVE	2.020	East	36	36	W70-2	South	NEW	9 XI		1	11	2" 12 Gauge	SQ TUBE	NEW	2	Sully County	No Maintenance			
44.57752	-99.67612	324 AVE	2.020	East	24	18	W70-4	South	NEW	3 XI		1				No Action		Sully County	No Travel Advised			
44.66244	-100.49768	BENELLI PL	5.975	West	30	30	W14-1	North	R/S	6.25 XI		1	11	2" 12 Gauge	SQ TUBE	REPL	1	Sully County	Dead End			
44.66272	-100.49750	BENELLI PL	5.990	East			Del8a	North	NEW		IV	1				No Action		Sully County	4" Tubular White Delineator (no post)			
44.66272	-100.49750	BENELLI PL	5.990	East	30	30	R1-1	South	R/S	6.25 XI		1	10	2" 12 Gauge	SQ TUBE	REPL	1	Sully County	Stop			
44.54174	-100.46110	DACEY AVE	3.000	North	24	30	R2-1	South	East	5 IV		1	11	2" 12 Gauge	SQ TUBE	NEW	1	Becks Residential Rd District	Speed Limit(15)			
44.54383	-100.46412	DACEY AVE	4.000	West	24	30	R2-1	North	East	5 IV		1	11	2" 12 Gauge	SQ TUBE	NEW	1	Becks Residential Rd District	Speed Limit(15)			
44.59703	-100.46526	FORT SULLY TRL	12.073	North	54	12	D3-1	East,West	R/S	4.5 IV		1						Sully County	Street Name(ARTILERY DR (RD ARROW))			
44.59703	-100.46526	FORT SULLY TRL	12.073	North	54	12	D3-1	North,South	R/S	9 IV		2	9	2" 12 Gauge	SQ TUBE	REPL	1	Sully County	Street Name(BLANK)			
44.59703	-100.46526	FORT SULLY TRL	12.073	North	54	12	D3-1	North,South	R/S	4.5 IV		1	9	2" 12 Gauge	SQ TUBE	REPL	1	Sully County	Street Name(FORT SULLY TRL(LT ARROW))			
44.59703	-100.46526	FORT SULLY TRL	12.073	North	54	12	D3-1	North,South	R/S	9 IV		2	9	2" 12 Gauge	SQ TUBE	REPL	1	Sully County	Street Name(FORT SULLY TRL(RT ARROW))			
44.59745	-100.46217	FORT SULLY TRL	12.214	North	48	12	D3-1	East,West	R/S	8 IV		2						Sully County	Street Name(CAVALRY DR)			
44.59745	-100.46217	FORT SULLY TRL	12.214	North	54	12	D3-1	North,South	R/S	9 IV		2	9	2" 12 Gauge	SQ TUBE	REPL	1	Sully County	Street Name(FORT SULLY TRL)			
44.59804	-100.45666	FORT SULLY TRL	12.490	North	30	30	W14-1	East	NEW	6.25 XI		1	11	2" 12 Gauge	SQ TUBE	NEW	1	Sully County	Dead End			
44.59791	-100.45640	FORT SULLY TRL	12.501	South	36	36	SPECIAL	West	D/S			1				No Action	0	Sully County	CAUTION OVERSPRAY AHEAD			
44.59791	-100.45640	FORT SULLY TRL	12.501	South	36	36	W12-2	West	R/S	9 XI		2	11	2" 12 Gauge	SQ TUBE	NEW	2	Sully County	LOW CLEARANCE (9'-5")			
44.59805	-100.45624	FORT SULLY TRL	12.503	North	54	12	D3-1	North,South	R/S	9 IV		2	9	2" 12 Gauge	SQ TUBE	REPL	1	Sully County	Street Name(FORT SULLY TRL)			
44.59805	-100.45624	FORT SULLY TRL	12.503	North	54	12	D3-1	East,West	R/S	9 IV		2						Sully County	Street Name(YUCCA RIDGE RD)			
44.59801	-100.44694	FORT SULLY TRL	12.965	North	36	36	SPECIAL	East	D/S			1				No Action	0	Sully County	CAUTION OVERSPRAY AHEAD			
44.59801	-100.44894	FORT SULLY TRL	12.965	North	36	36	W12-2	East	R/S	9 XI		2	11	2" 12 Gauge	SQ TUBE	NEW	2	Sully County	LOW CLEARANCE (9'-5")			
44.59806	-100.44657	FORT SULLY TRL	12.980	North	24	30	R2-1	East	NEW	5 IV		1	11	2" 12 Gauge	SQ TUBE	NEW	1	Sully County	Speed Limit(30)			
44.59799	-100.44632	FORT SULLY TRL	12.995	South	54	12	D3-1	North,South	R/S	9 IV		2	9	2" 12 Gauge	SQ TUBE	REPL	1	Sully County	Street Name(FORT SULLY TRL)			
44.59799	-100.44632	FORT SULLY TRL	12.995	South	36	12	D3-1	East,West	R/S	6 IV		2						Sully County	Street Name(SD 1804)			
44.54376	-100.46087	LANDING AVE	1.000	West	24	30	R2-1	North	NEW	5 IV		1	11	2" 12 Gauge	SQ TUBE	NEW	1	Becks Residential Rd District	Speed Limit(15)			
44.54178	-100.46070	LANDING AVE	2.000	East	24	30	R2-1	South	NEW	5 IV		1	11	2" 12 Gauge	SQ TUBE	NEW	1	Becks Residential Rd District	Speed Limit(15)			
44.63459	-100.39553	OKOBOJO AVE	6.005	East	36	12	D3-1	East,West	R/S	6 IV		2						Sully County	Street Name(190 ST)			
44.63459	-100.39553	OKOBOJO AVE	6.005	East	54	12	D3-1	North,South	R/S	9 IV		2	9	2" 12 Gauge	SQ TUBE	REPL	1	Sully County	Street Name(OKOBOJO AVE)			
44.63762	-100.39574	OKOBOJO AVE	6.215	East	30	30	W2-4	South	R/S	6.25 XI		1	11	2" 12 Gauge	SQ TUBE	REPL	1	Sully County	T-Symbol			
44.64275	-100.39566	OKOBOJO AVE	6.570	East,West	6	12	QM2-2Va	North,South	R/S		IV	8	7	1.12 Lb/Ft	U-CHANNEL	REPL	4	Sully County	Type 2 Object Marker Back-to-back (6"x12")	Box, 4 Salvage		
44.64747	-100.39547	OKOBOJO AVE	6.895	East	18	18	W13-1P	South	R/S	2.25 XI		1				No Action		Sully County	Advisory Speed (Plaque)(15)			
44.64747	-100.39547	OKOBOJO AVE	6.895	East	30	30	W1-1L	South	R/S	6.25 XI		1	11	2" 12 Gauge	SQ TUBE	REPL	1	Sully County	Turn (Left)	Salv @ 6.923		
44.64897	-100.39541	OKOBOJO AVE	7.005	East	36	12	D3-1	East,West	R/S	6 IV		2						Sully County	Street Name(189 ST)			
44.64897	-100.39541	OKOBOJO AVE	7.005	East	54	12	D3-1	North,South	R/S	9 IV		2	9	2" 12 Gauge	SQ TUBE	REPL	1	Sully County	Street Name(OKOBOJO AVE)			
44.64905	-100.39557	OKOBOJO AVE	7.009	West			Del8a	North	NEW		IV	1				No Action		Sully County	4" Tubular White Delineator (no post)			
44.64905	-100.39557	OKOBOJO AVE	7.009	West	30	30	R1-1	North	R/S	6.25 XI		1	10	2" 12 Gauge	SQ TUBE	REPL	1	Sully County	Stop			
44.64911	-100.39540	OKOBOJO AVE	7.020	East	36	36	W70-2	South	NEW	9 XI		1	11	2" 12 Gauge	SQ TUBE	NEW	2	Sully County	No Maintenance			
44.64911	-100.39540	OKOBOJO AVE	7.020	East	24	18	W70-4	South	NEW	3 XI		1				No Action		Sully County	No Travel Advised			
44.67791	-100.39560	OKOBOJO AVE	8.990	West	36	12	D3-1	East,West	NEW	6 IV		2						Sully County	Street Name(187 ST)			
44.67791	-100.39560	OKOBOJO AVE	8.990	West	54	12	D3-1	North,South	NEW	9 IV		2	9	2" 12 Gauge	SQ TUBE	NEW	1	Sully County	Street Name(OKOBOJO AVE)			





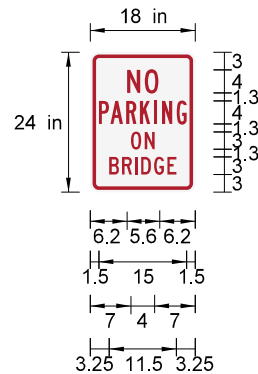

1.125" Radius, 0.625" Border, Red on White

"NO", C 2K

"PARKING", B 2K

"ON", C 2K

"BRIDGE", C 2K

N	O					
6.3	9.3					
P	A	R	K	I	N	G
1.5	3.4	6.2	8.5	11	12.3	14.8
O	N					
7	9.3					
B	R	I	D	G	E	
3.3	5.5	7.6	8.7	11	13.2	

# SPECIAL SIGN LAYOUTS

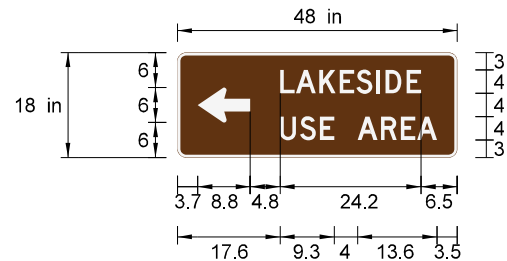

1.5" Radius, 0.5" Border, White on Brown  
"LAKESIDE", D 2K  
"USE AREA", C 2K

AR_Type D				3.5	6	6	9	180
L	A	K	E	S	I	D	E	
17.625	20.3	24.3	27.8	30.7	34.1	35.7	39.3	
U	S	E		A	R	E	A	
17.625	21	24.4	27	31	34.9	38.3	41.1	

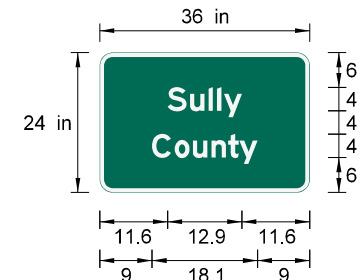

2.25" Radius, 0.75" Border, White on Green  
"Sully", E 2K  
"County", E 2K

S	u	l	l	y	
11.6	15.5	18.7	20.125	21.3	
C	o	u	n	t	y
9	12.8	16	19.2	22	24

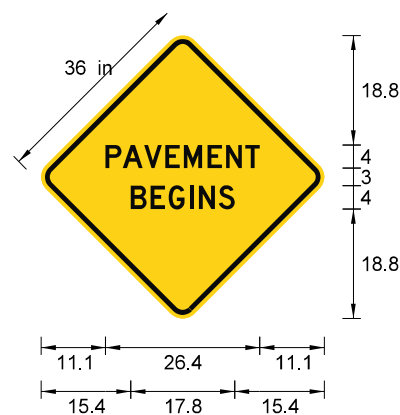

" Radius, 0.9" Border, Black on Yellow  
"PAVEMENT", D 2K  
"BEGINS", D 2K

A	V	E	M	E	N	T
14	17.7	21.3	24.4	28.5	31.7	35
E	G	I	N	S		
5	18.8	21.9	25.4	27.1	30.4	

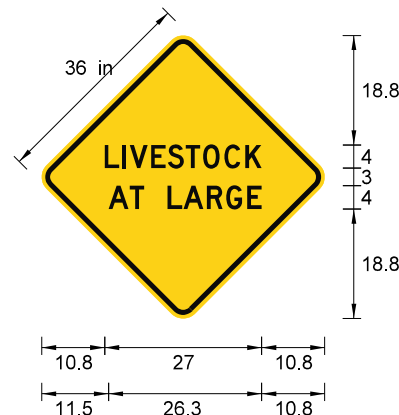

2.25" Radius, 0.9" Border, Black on Yellow  
"LIVESTOCK", D 2K  
"AT LARGE", D 2K

L	I	V	E	S	T	O	C	K
10.8	13.9	15.125	18.8	21.7	24.7	27.7	31.3	35
A	T		L	A	R	G	E	
11.5	15.125	17.6	21.6	24.3	28.3	31.7	35.25	

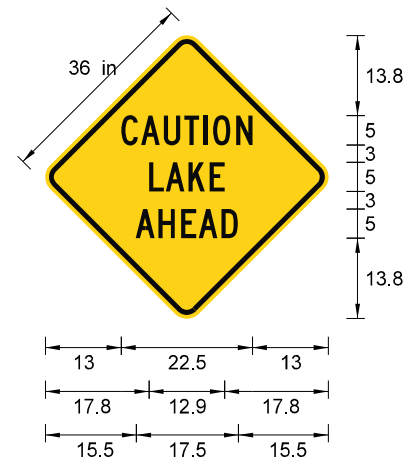

2.25" Radius, 0.9" Border, Black on Yellow  
"CAUTION", C 2K  
"LAKE", C 2K  
"AHEAD", C 2K

C	A	U	T	I	O	N
13	16.4	20.3	23.8	27.1	28.8	32.7
L	A	K	E			
17.8	20.6	24.5	28.2			
A	H	E	A	D		
15.5	19.4	23.3	26.3	30.2		

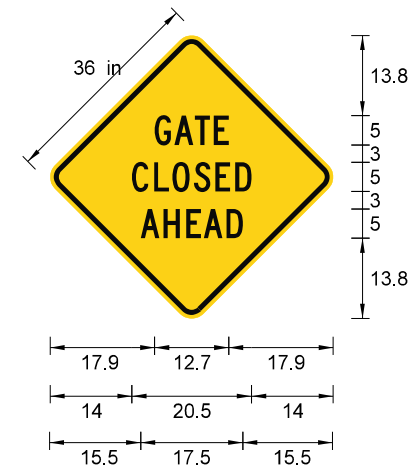

2.25" Radius, 0.9" Border, Black on Yellow  
"GATE", C 2K  
"CLOSED", C 2K  
"AHEAD", C 2K

G	A	T	E		
18	21.3	24.8	28.1		
C	L	O	S	E	D
14	17.8	21	24.7	28.3	31.7
A	H	E	A	D	
15.5	19.4	23.3	26.3	30.2	

FOR BIDDING PURPOSES ONLY

STATE OF SOUTH DAKOTA	PROJECT	SHEET NO.	TOTAL SHEETS
	PH 8060 (10)	73	73
Plotting Date: 02/26/25 Revised Date: 05/13/25 Initials: JTH			