

FOR BIDDING PURPOSES ONLY

STATE OF SOUTH DAKOTA	PROJECT	SHEET	TOTAL SHEETS
	P 0047(113)42	Z1	Z3

SECTION Z: PIPE SECTIONS

REV DATE:
INITIAL:

INDEX OF SHEETS

Z1 General Layout with Index
 Z2-Z3 Pipe Sections

EQUATION

Station 677+72.41 Bk =
 Station b 677+80.60 Ah

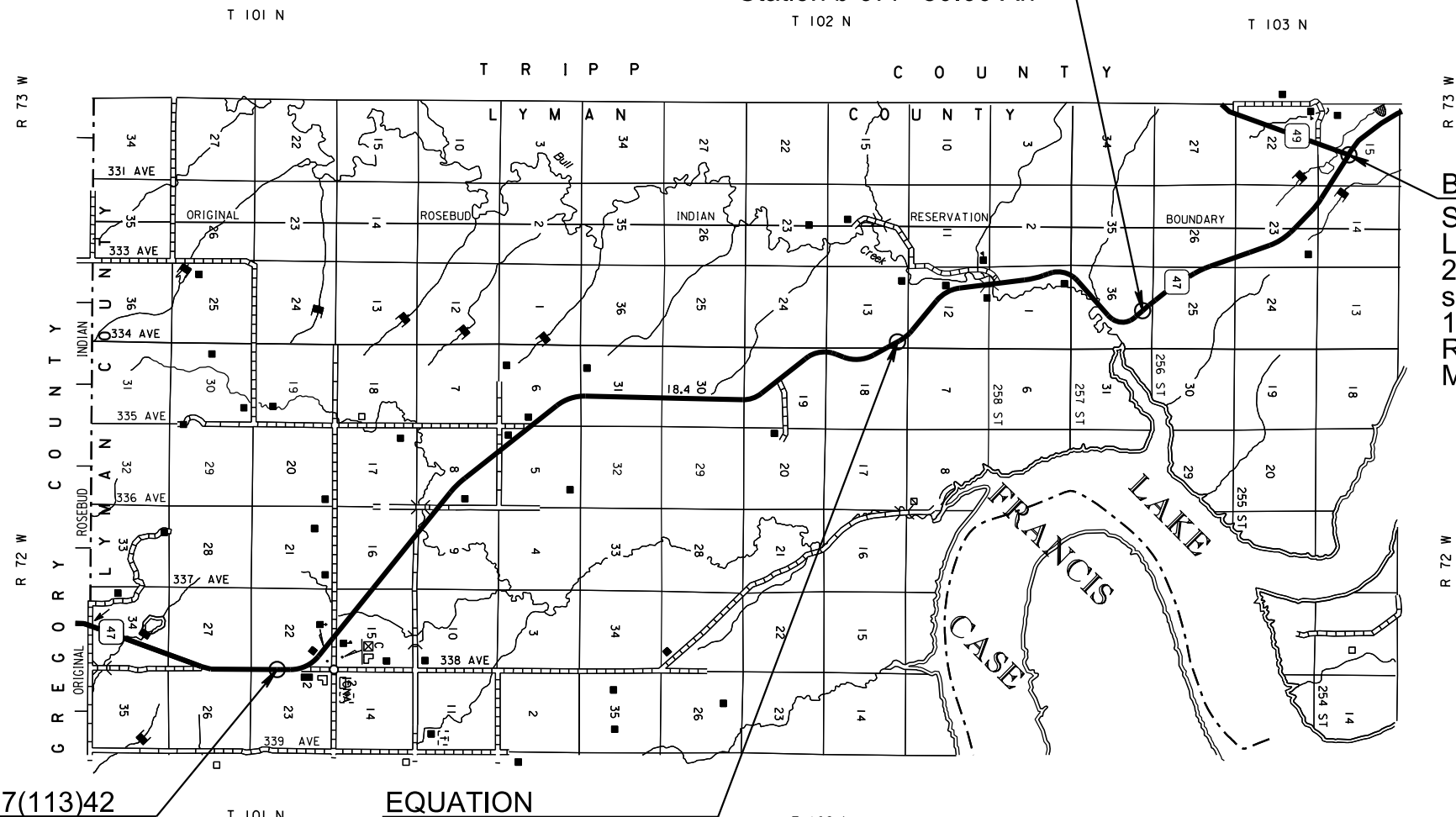

BEGIN P 0047(113)42

Station 505+75
 Located 1,944.57' North and
 2,019.34' West of the
 southeast corner of Section
 15 - Township 103 North -
 Range 73 West of the 5th PM
 MRM 58.00 + 0.039

END P 0047(113)42

Station c 1353+00
 Located 1,482.63' North and 3' West
 of the southeast corner of Section 22 -
 Township 101 North - Range 72 West
 of the 5th PM
 MRM 41.00 + 0.996

EQUATION

Station b 867+53.83 Bk =
 Station c 865+98.20 Ah

LEGEND

STATE AND NATIONAL LINE	=====
COUNTY LINE	=====
SECTION LINE	=====
QUARTER LINE	=====
SIXTEENTH LINE	=====
PROPERTY LINE	-----
CONSTRUCTION LINE	=====
EXISTING R.O.W. LINE	=====
PROPOSED R.O.W. LINE	=====
CUT AND FILL LIMITS	=====

Plotting Date:

File - ...101_Section_Z_Title Sheet.dgn

PIPE SECTIONS

FOR BIDDING PURPOSES ONLY

STATE OF SOUTH DAKOTA	PROJECT	SHEET	TOTAL SHEETS
	P 0047(113)42	Z2	Z3

REV DATE: 9/30/2024
INITIAL: BRM

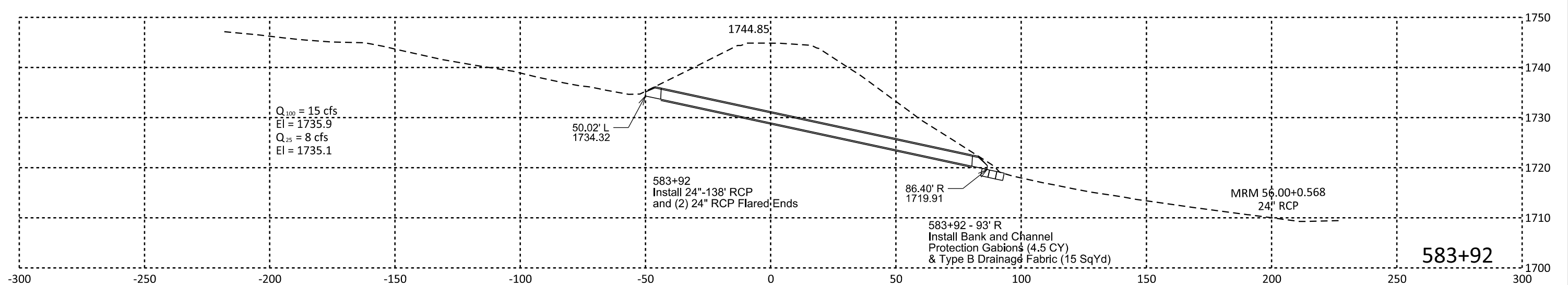
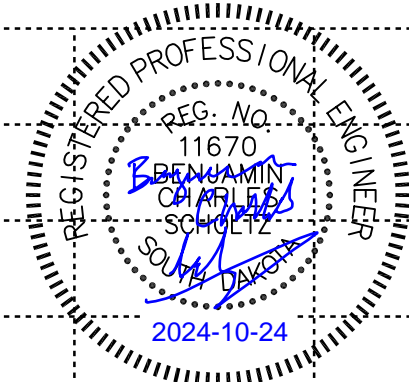
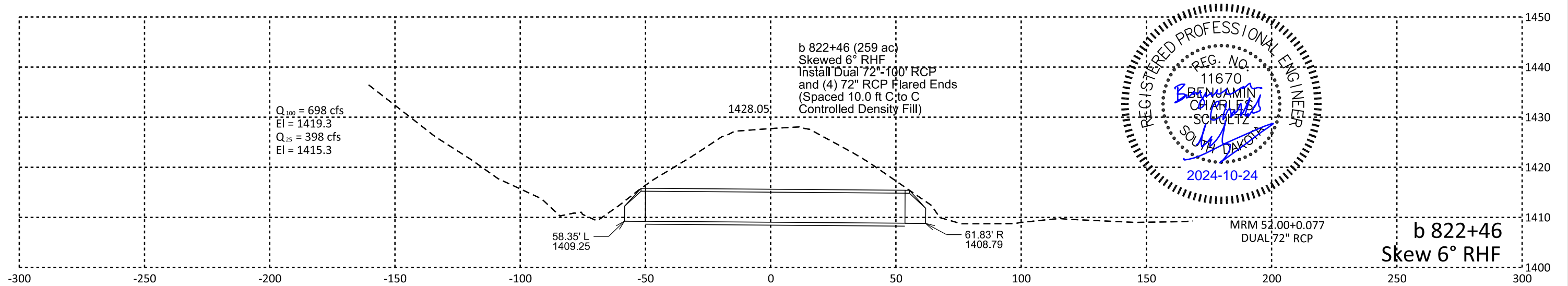
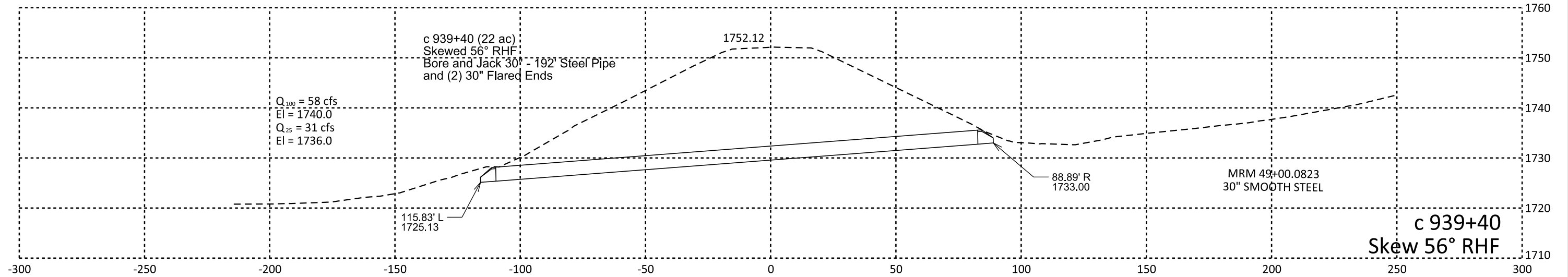

Plotting Date:

PIPE SECTIONS

FOR BIDDING PURPOSES ONLY

STATE OF SOUTH DAKOTA	PROJECT	SHEET	TOTAL SHEETS
	P 0047(113)42	Z3	Z3

REV DATE: 9/30/2024
INITIAL: BRM

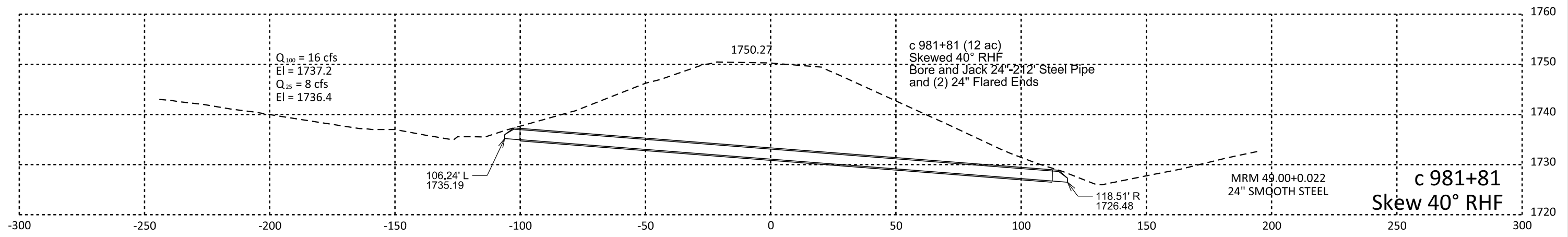
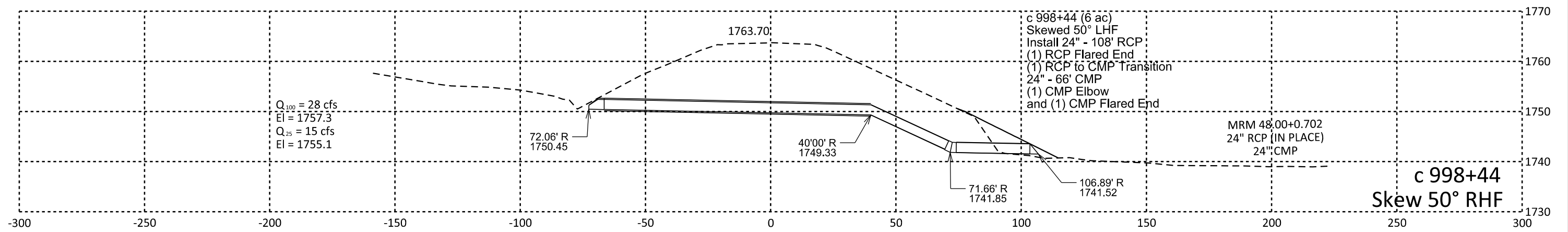
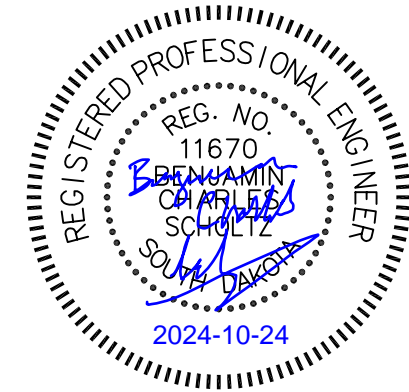

Plotting Date: