

June 5, 2026

Re: **On-Site Visit Opportunities**; Project EM-P 0044(207)290 – PCN 05X0 – SD44 Missouri River Bridge (Platte/Winner)

To Whom It May Concern,

The South Dakota Department of Transportation (SDDOT) will offer two on-site visit opportunities for contractors interested in the Platte/Winner Bridge project. These visits are intended to provide prospective bidders with the chance to become familiar with the project site and meet with SDDOT. The preference is for subcontractors to coordinate on-site visits with prime contractors.

The SDDOT will be available to meet with contractors on Tuesday, June 23rd and Thursday, June 25th from 10:00 a.m. to 4:00 p.m. CST.

Meeting Location

Attendees should meet in the parking lot on the northeast side of the project site.

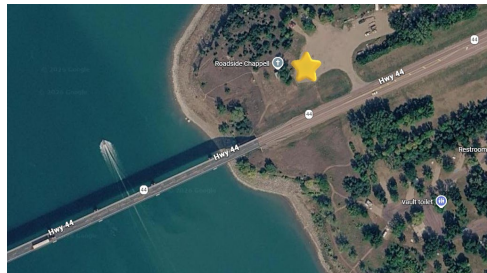

Attendance Request

Contractors must sign up for a time slot by filling out the form attached and emailing it to the SDDOT at DOTBids@State.SD.US. The SDDOT asks that all requests for on-site visits be made by Friday, June 19th.

We appreciate your interest in the Platte/Winner Bridge project and look forward to meeting with you on site.

Sincerely,
SD DOT

Contractor On-Site Visit Request Form

Project: SD44 Platte/Winner Bridge – PCN 05X0

Date of Request: _____

Company Information

- Company Name: _____
- Primary Contact Name: _____
- Phone Number: _____
- Email Address: _____

Attendees for On-Site Visit

(Please list all individuals who will attend.)

1. Name: _____ Phone: _____
2. Name: _____ Phone: _____
3. Name: _____ Phone: _____
4. Additional attendees (if any): _____

Type of Work Performed by Your Company

Requested On-Site Visit Time

Site visits are offered in 30-minute increments between **10:00 AM and 4:00 PM**. If your preferred time slot is not available, the SDDOT will contact you to pick a new time. The contractor will receive an email notification once their requested time slot has been reviewed and approved.

Preferred Time Slot: _____

Request for Additional Time (Optional)

If your team requires more than the standard 30-minute visit, please describe the reason and the amount of additional time requested. Additional time is not guaranteed but will be considered:

Signature

By submitting this form, the contractor acknowledges that site visit scheduling is subject to availability and confirmation.

Name: _____

Title: _____

Signature: _____ Date: _____

June 5, 2026

Re: **Virtual Pre-Bid Meeting** Project EM-P 0044(207)290 – PCN 05X0 – SD44 Missouri River Bridge
(Platte/Winner)

To Whom It May Concern,

A pre-bid meeting for the Platte/Winner Bridge Reconstruction Project is scheduled for Tuesday, July 7th at 1:30 PM CST and will be conducted via Microsoft Teams. All interested contracting parties are invited to participate using the meeting link provided below.

The meeting will include a presentation outlining the project's overall scope of work, key design elements, traffic control considerations, and contract time. Contractors will also have the opportunity to ask questions of Department staff, consultants, and project stakeholders.

Although attendance is not mandatory, all interested contracting parties are strongly encouraged to join.

Participants must join the meeting using the link provided. To minimize audio feedback, please ensure your computer microphone is muted. Because the meeting will be held virtually, we ask that you enter your company name followed by the names of all attendees from your organization into the Microsoft Teams chat upon joining. A recording of the pre-bid meeting will be made available on the SDDOT Contractor SharePoint site following the meeting.

Join Platte/Winner Bridge Pre-Bid Meeting

Date: July 7, 2026

Time: 1:30 – 3:30 PM (CST)

Meeting ID: 228 438 244 171 169

Additional instructions regarding the meeting format will be provided at the beginning of the meeting.

We look forward to seeing you there!

Sincerely,
SD DOT

SECTION M: MARKING PLANS

| | | | |
|-----------------------|----------------|-------|--------------|
| STATE OF SOUTH DAKOTA | PROJECT | SHEET | TOTAL SHEETS |
| | P 0044(207)290 | M1 | M3 |

Revised 02/02/24 GB

- M1 General Layout with Index
- M2 Estimate and Plan Notes
- M3 Marking Detail

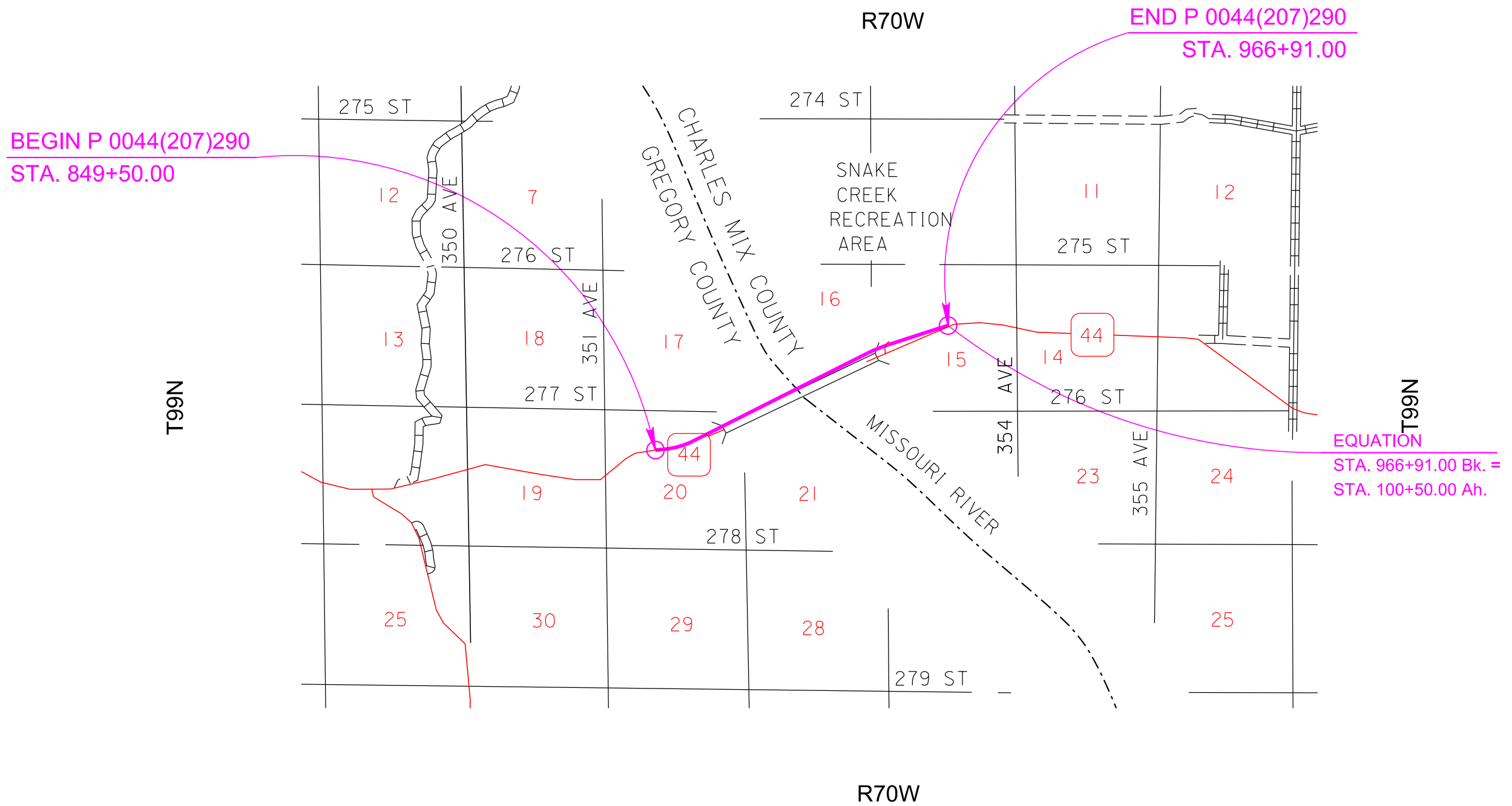

PLOT SCALE - 1:200

PLOTTED FROM - TRM111119

PLOT NAME - 1

FILE - ... \GREG05\X\MARKING\TITLEM.DGN

ESTIMATE OF QUANTITIES

| BID ITEM NUMBER | ITEM | QUANTITY | UNIT |
|-----------------|--|----------|------|
| 633E1200 | High Build Waterborne Pavement Marking Paint, White | 208 | Gal |
| 633E1205 | High Build Waterborne Pavement Marking Paint, Yellow | 94 | Gal |

PAVEMENT MARKING PAINT

The Contractor will advise the Engineer a minimum of 3 weeks prior to the application of the permanent pavement marking to allow the State to check and mark the location of no passing zones.

HIGH BUILD WATERBORNE PAVEMENT MARKING PAINT

All materials will be applied as per manufacturer's recommendations. High build waterborne pavement marking paint will conform to the supplemental specifications for Section 980.1 B.

Reflective media will consist of glass beads.

High Build Waterborne Pavement Marking Paint applied after October 15 must be formulated as cold-weather waterborne paint. Cold weather waterborne paint will meet the requirements of Section 980.1 C.

Enough quantities have been added to the plans for two applications of High Build Waterborne Pavement Marking Paint. Timing of the second pavement marking will be at the discretion of the Engineer.

RATES OF MATERIALS FOR HIGH BUILD WATERBORNE PAVEMENT MARKING PAINT

- Solid 4" line = 22.5 Gals/Mile
- Dashed 4" line = 6.2 Gal/Mile
- Glass Beads = 8 Lbs/Gal.

All cost for materials, labor and equipment necessary to furnish and install the pavement markings will be incidental to the contract unit price for the respective High Build Waterborne Pavement Marking Paint items.

PAVEMENT MARKING

Typical pavement marking as shown on this sheet will be applied throughout the entire length of two lane roadway.

Traffic Control will be incidental to the cost of application. The striper and advance or trailing warning vehicle will be equipped with flashing amber lights and advance warning arrow board.

Application rates will be as follows:

| Two Lane Roadway (Rates for one line) | |
|--|-----------------------------|
| Dashed Yellow Centerline | Rate = 6.2 Gals./Pass-Mile |
| Solid Yellow Centerline | Rate = 22.5 Gals./Pass-Mile |
| Solid White Edgeline | Rate = 22.5 Gals./Pass-Mile |

4" Yellow Skip Centerline (when not adjacent to a 4" Yellow No Passing Zone) will be placed consistently to the south or east side of centerline.

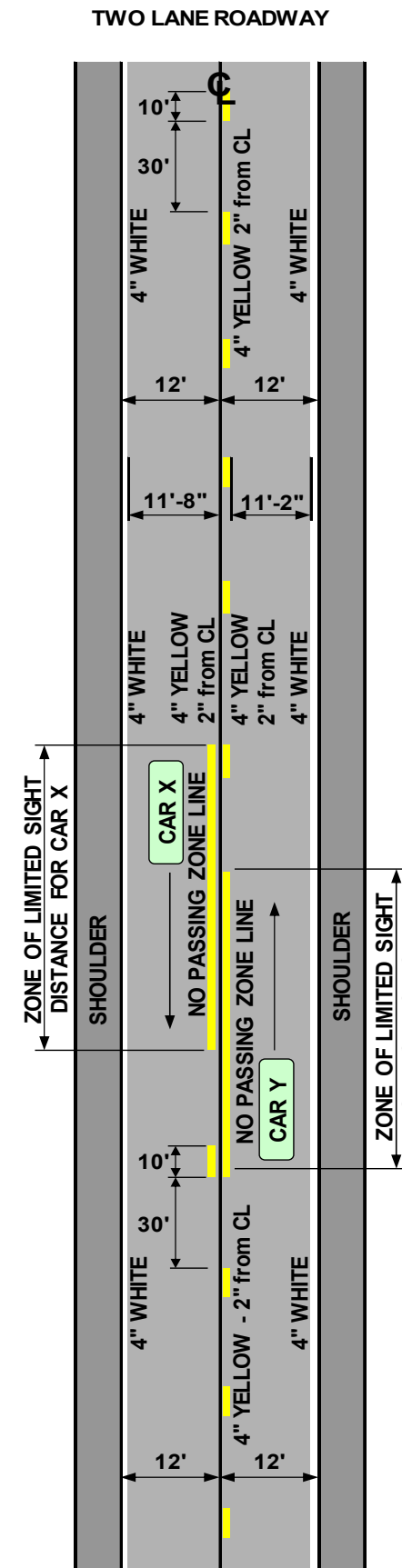

| ESTIMATED QUANTITIES (BASED ON TWO APPLICATIONS) | |
|--|-------------|
| HIGH BUILD | QUANTITY |
| WHITE | 208 GALLONS |
| YELLOW | 94 GALLONS |

| Included in the above quantities are: | | | |
|---------------------------------------|---------|------------------------------------|-----------|
| Additional White (2 Applications) | | Additional Yellow (2 Applications) | |
| Description | Gallons | Description | Gallons |
| 4" Lines | 400' | 2 | |
| 8" Lines | - | - | - |
| 12" Gore Lines | - | - | - |
| Crosswalks | - | - | - |
| 24" Stop Lines | - | - | - |
| 24" Hatches | - | - | - |
| Solid Areas | - | - | - |
| | | 24" Hatches | 112' 6 |
| | | Solid Areas | 400sf 16 |
| | | Additional Yellow: | 22 |
| Arrows | | | |
| Left Arrows | 8 Ea | 6 | |
| Right Arrows | - | - | - |
| Straight Arrows | - | - | - |
| Combo Arrows | - | - | - |
| Lane Drop Arrows | - | - | - |
| Messages | | | |
| STOP | - | - | - |
| STOP AHEAD | - | - | - |
| R X R w/ Stop Lines | - | - | - |
| SCHOOL X-ING | - | - | - |
| Additional White: | | 8 | |

| Additional Quantities | |
|----------------------------------|----------|
| Rates of Coverage: | SqFt/Gal |
| 4", 8" & 12" Lines | 60 |
| 24" Lines & Hatches | 40 |
| Arrows, Messages and Solid Areas | 25 |

All pavement marking dimensions are based on 12' driving lanes.

| | | | |
|-----------------------|----------------|-------|--------------|
| STATE OF SOUTH DAKOTA | PROJECT | SHEET | TOTAL SHEETS |
| | P 0044(207)290 | M3 | M3 |

Plotting Date: 10/31/2023

PAVEMENT MARKING LAYOUT

SD44 SNAKE CREEK RECREATION AREA

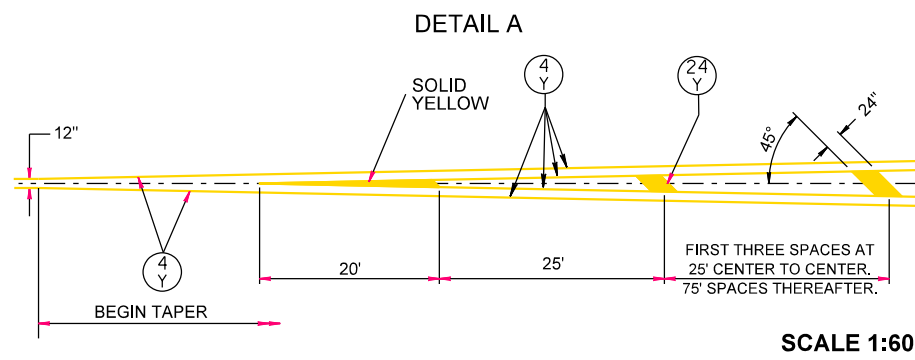
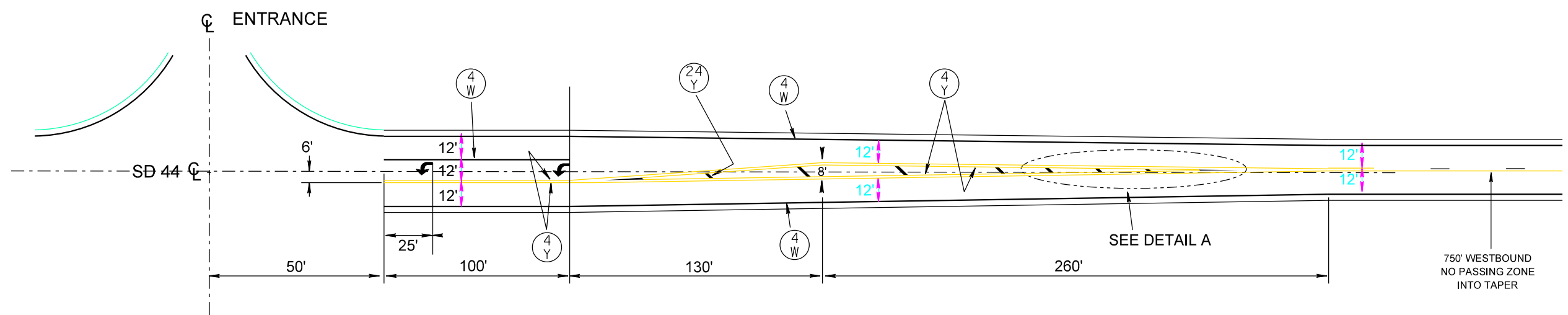
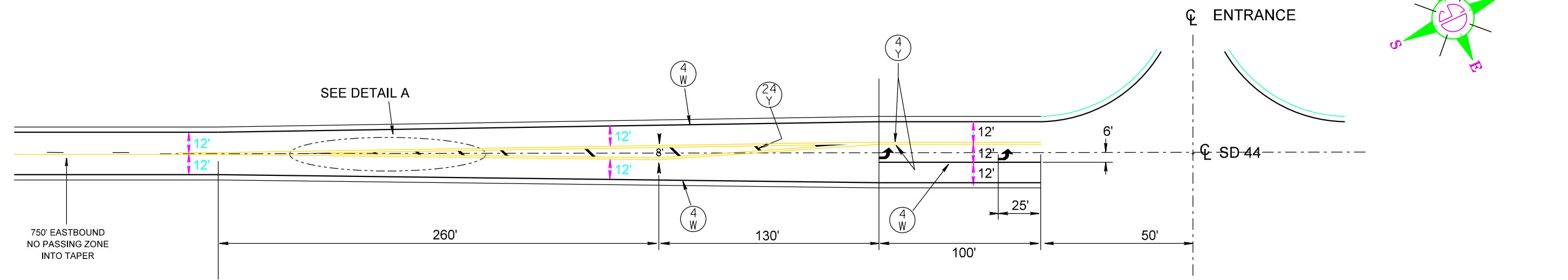
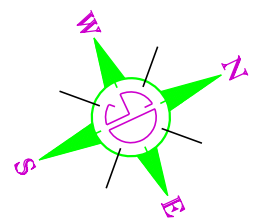

SCALE 1:60

KEY

- PAVEMENT MARKING PAINT, 4" WHITE
- PAVEMENT MARKING PAINT, 4" YELLOW
- PAVEMENT MARKING PAINT, 24" YELLOW
- PAVEMENT MARKING PAINT, ARROW

PLOT SCALE - 1:7000

PLOTTED FROM - TRM111119

FILE - ... \44 MARK THRU PLATTE ETC 18 05L2.DGN PLOT NAME - 2