

SECTION X: CROSS SECTIONS

FOR BIDDING PURPOSES ONLY

STATE OF SOUTH DAKOTA	PROJECT IM 2292(105)3	SHEET NO. X1	TOTAL SHEETS X128
-----------------------	--------------------------	-----------------	----------------------

Plotting Date: 03/01/2024

INDEX OF SHEETS

X1 General Layout with Index
X2-X128 Cross Sections

Plot Scale - 1:1500

InfrastructureDesignGroup

Plotted From -

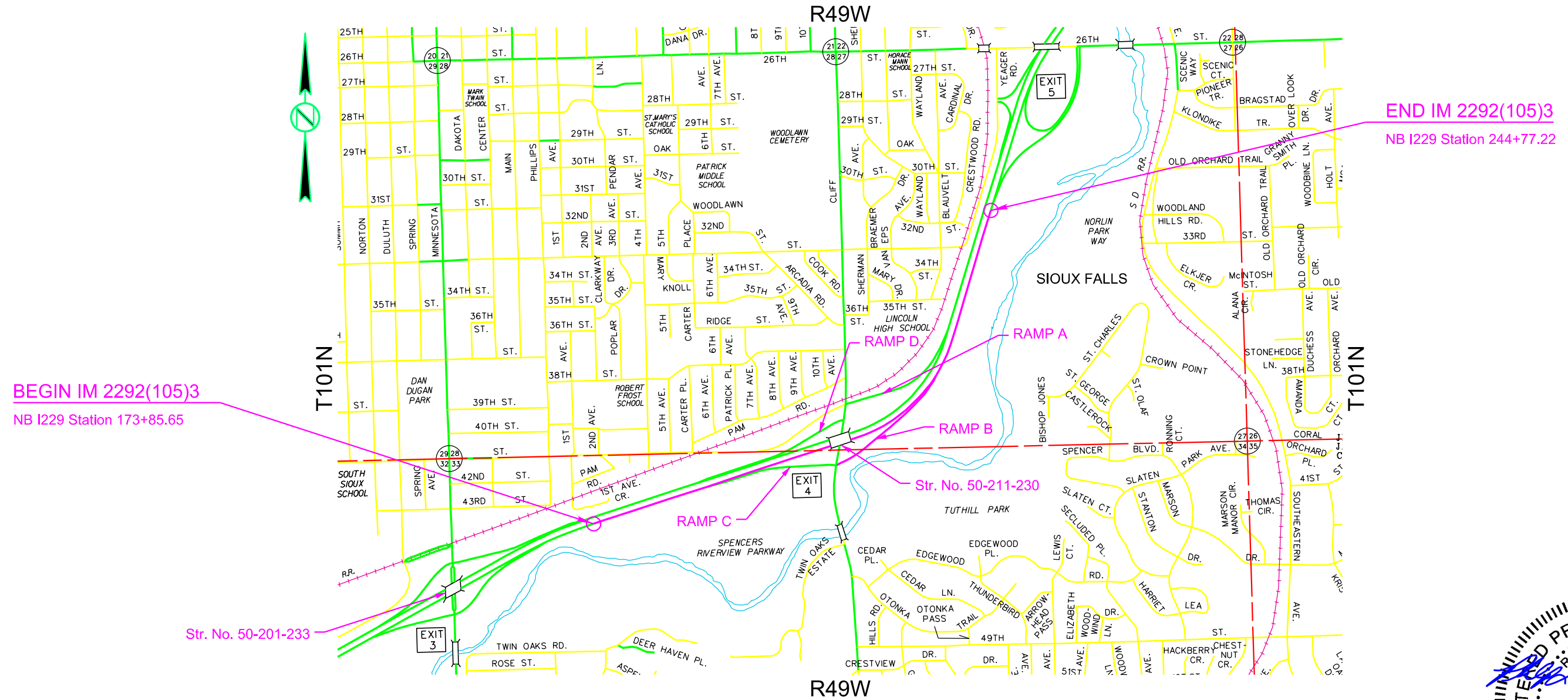

NB I229: WEST OF DIVERSION FOR BIDDING PURPOSES ONLY

STATE OF SOUTH DAKOTA	PROJECT	SHEET NO.	TOTAL SHEETS
	IM 2292(105)3	X2	X128

Plotting Date: 03/01/2024

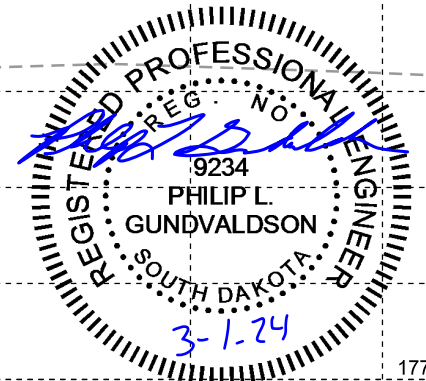
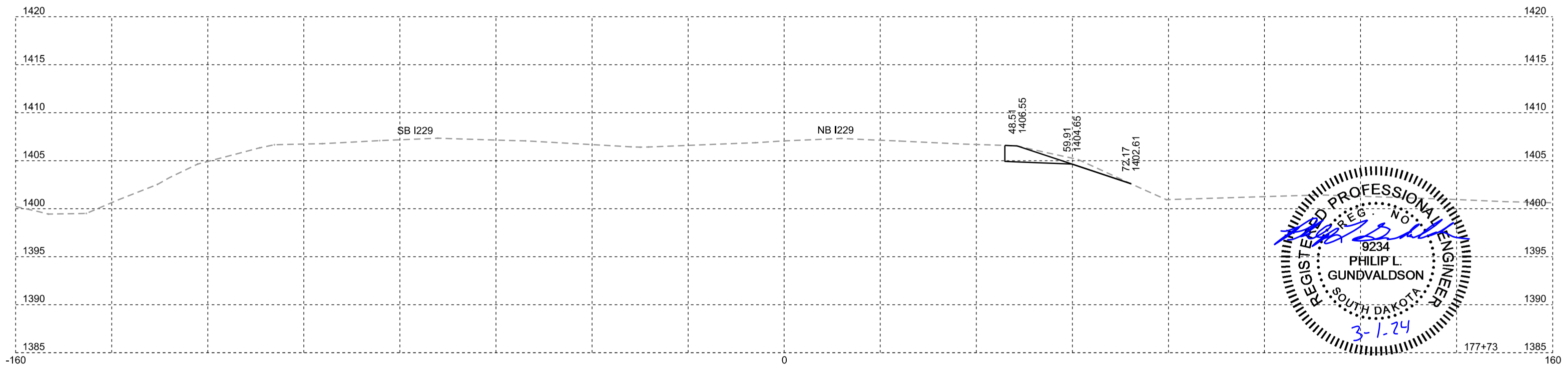
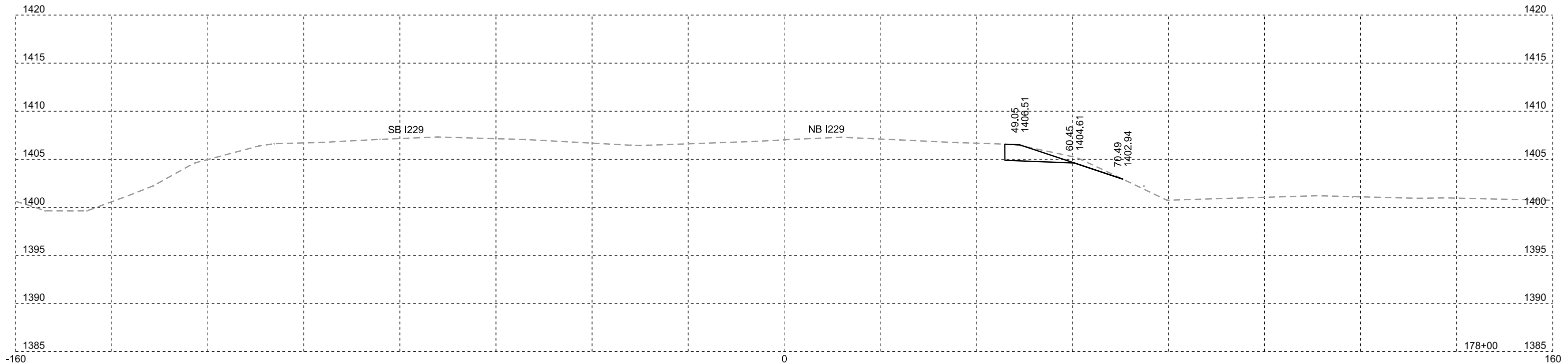

NB I229: WEST OF DIVERSION FOR BIDDING PURPOSES ONLY

STATE OF SOUTH DAKOTA	PROJECT IM 2292(105)3	SHEET NO. X3	TOTAL SHEETS X128
-----------------------------	--------------------------	--------------------	-------------------------

Plotting Date: 03/01/2024

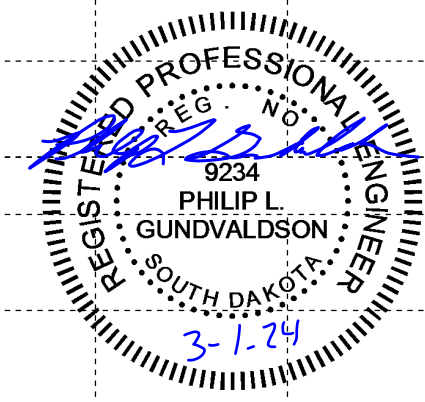
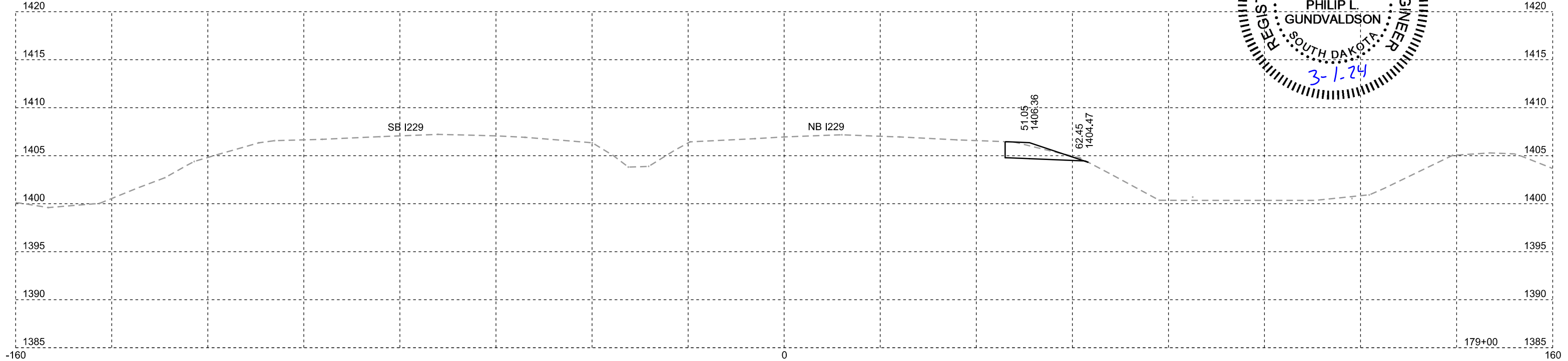
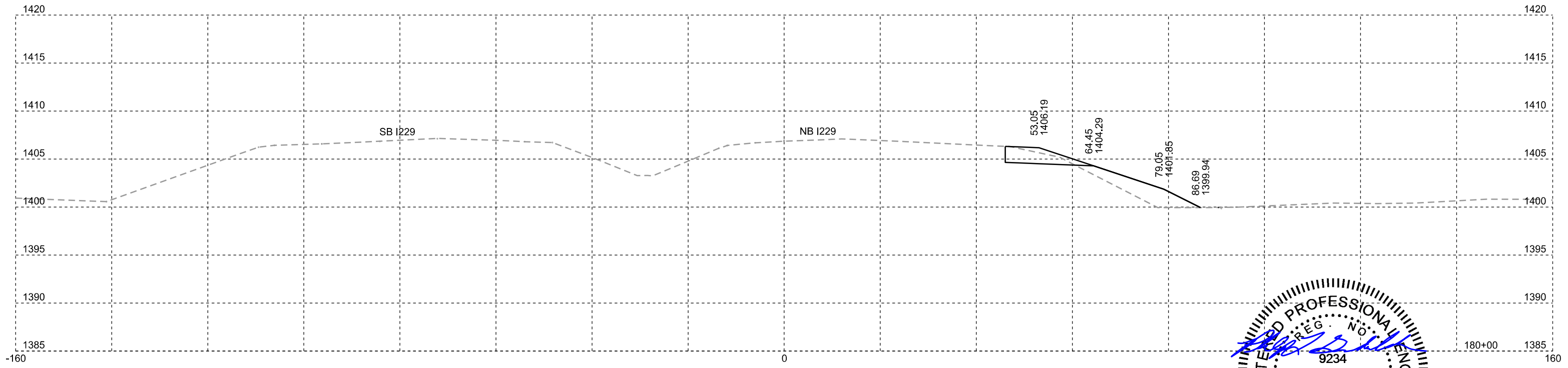

NB I229: WEST OF DIVERSION FOR BIDDING PURPOSES ONLY

STATE OF SOUTH DAKOTA	PROJECT	SHEET NO.	TOTAL SHEETS
	IM 2292(105)3	X4	X128

Plotting Date: 03/01/2024

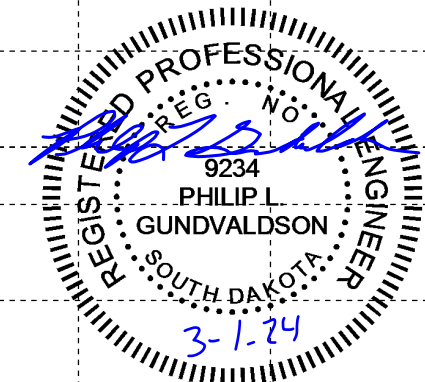
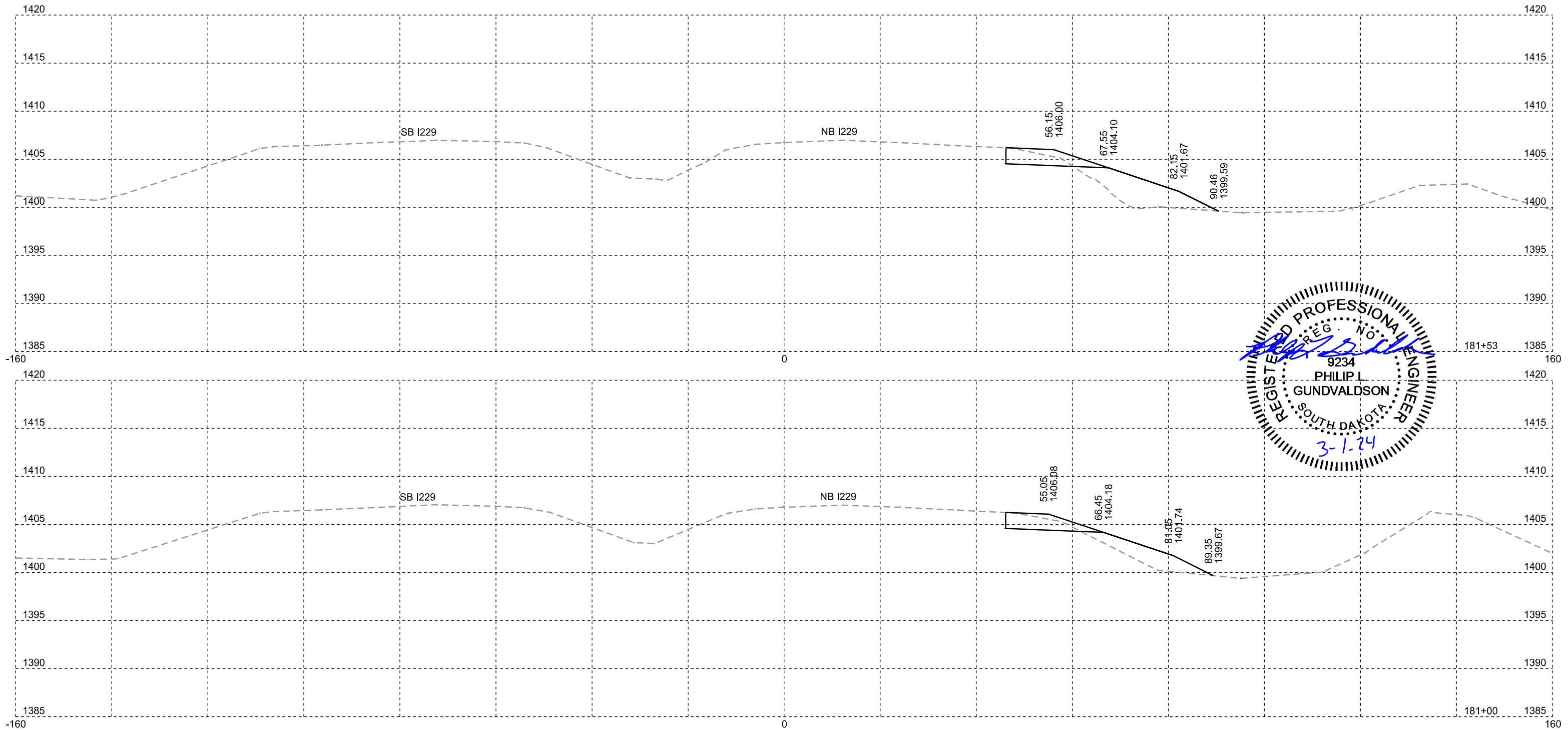

NB I229: WEST OF DIVERSION FOR BIDDING PURPOSES ONLY

STATE OF SOUTH DAKOTA	PROJECT IM 2292(105)3	SHEET NO. X5	TOTAL SHEETS X128
-----------------------------	--------------------------	--------------------	-------------------------

Plotting Date: 03/01/2024

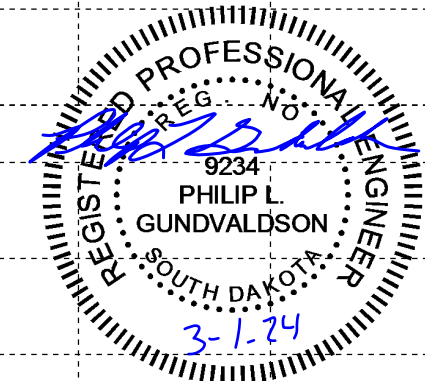
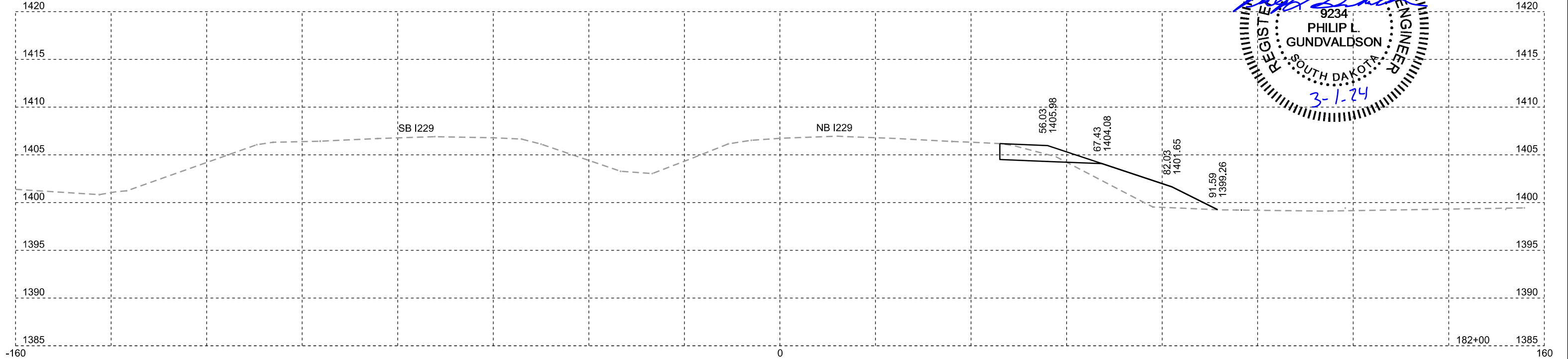
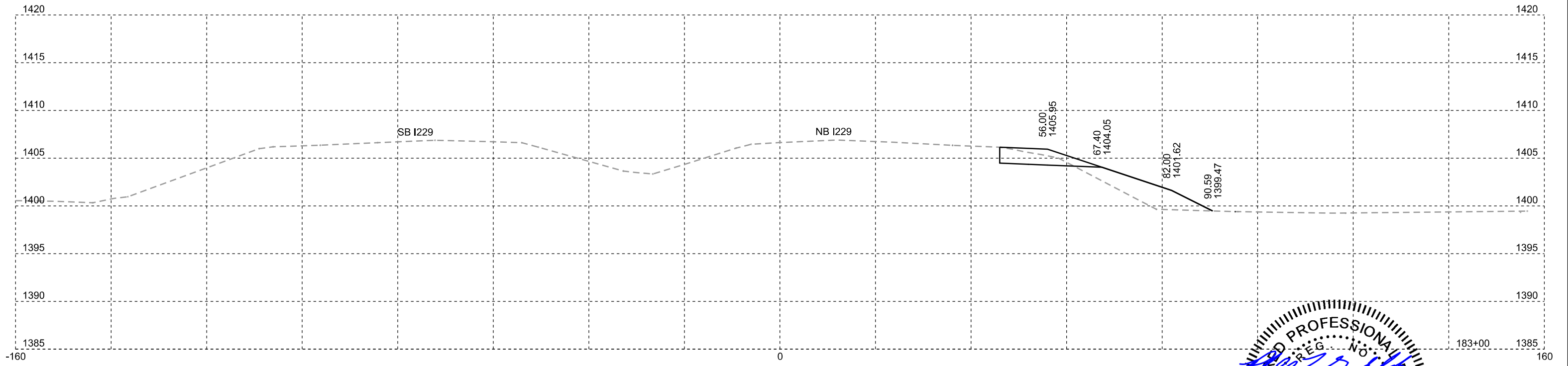

NB I229: WEST OF DIVERSION FOR BIDDING PURPOSES ONLY

STATE OF SOUTH DAKOTA	PROJECT	SHEET NO.	TOTAL SHEETS
	IM 2292(105)3	X6	X128
Plotting Date: 03/19/2024		Rev 03/19/2024 PLG	

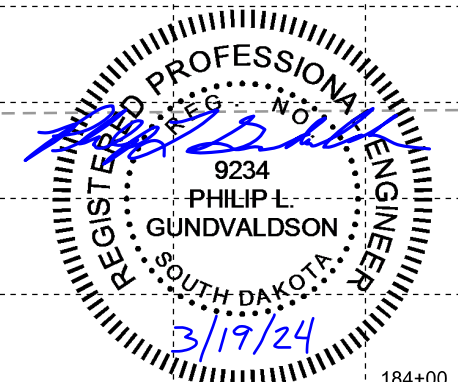
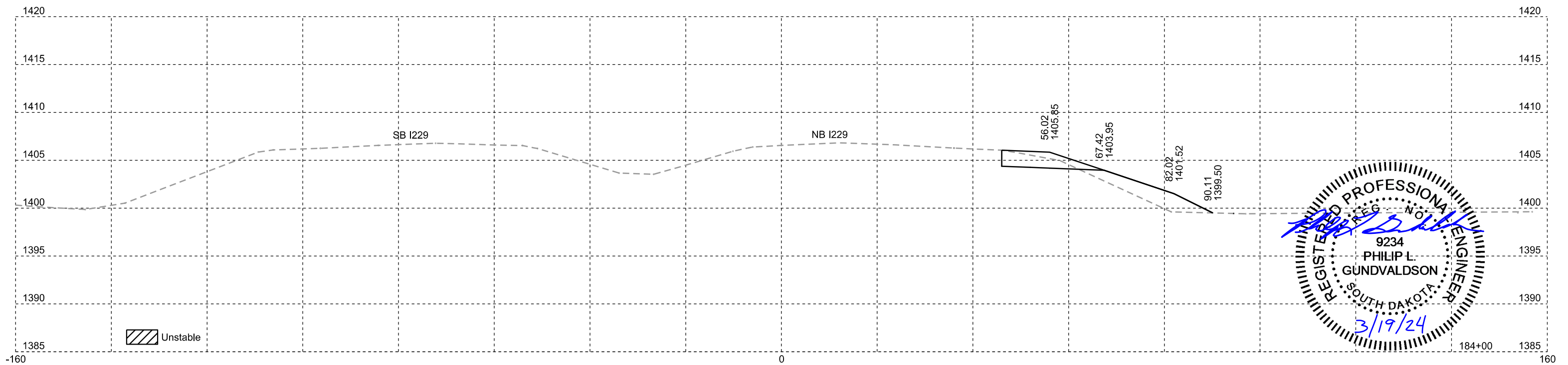
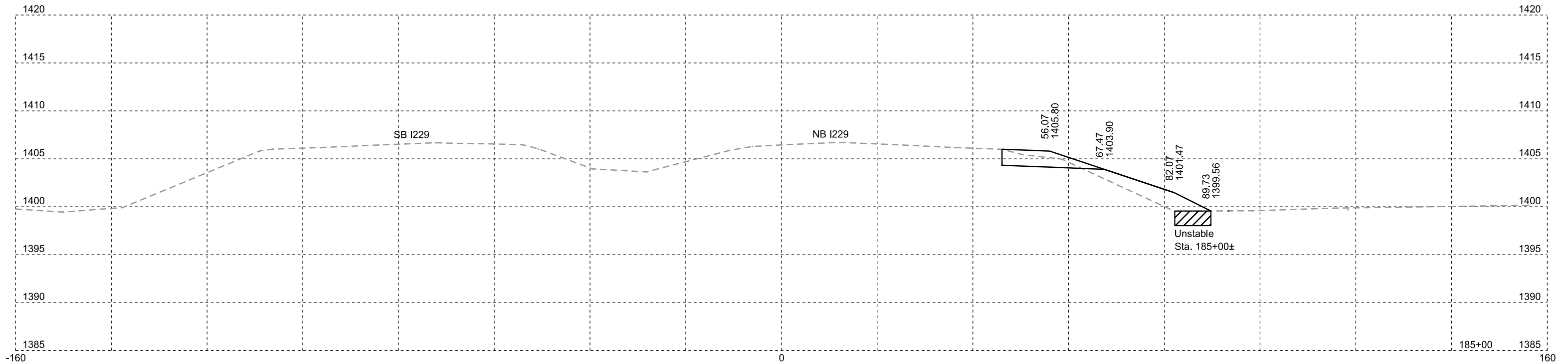

NB I229: WEST OF DIVERSION FOR BIDDING PURPOSES ONLY

STATE OF SOUTH DAKOTA	PROJECT	SHEET NO.	TOTAL SHEETS
	IM 2292(105)3	X7	X128
Plotting Date: 03/19/2024		Rev 03/19/2024 PLG	

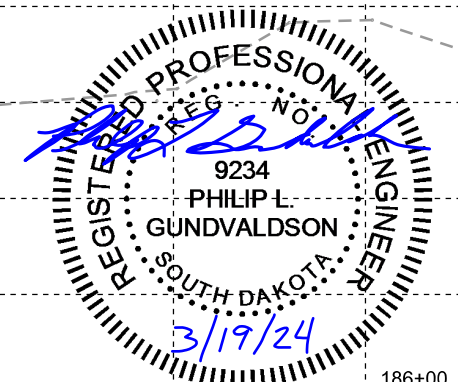
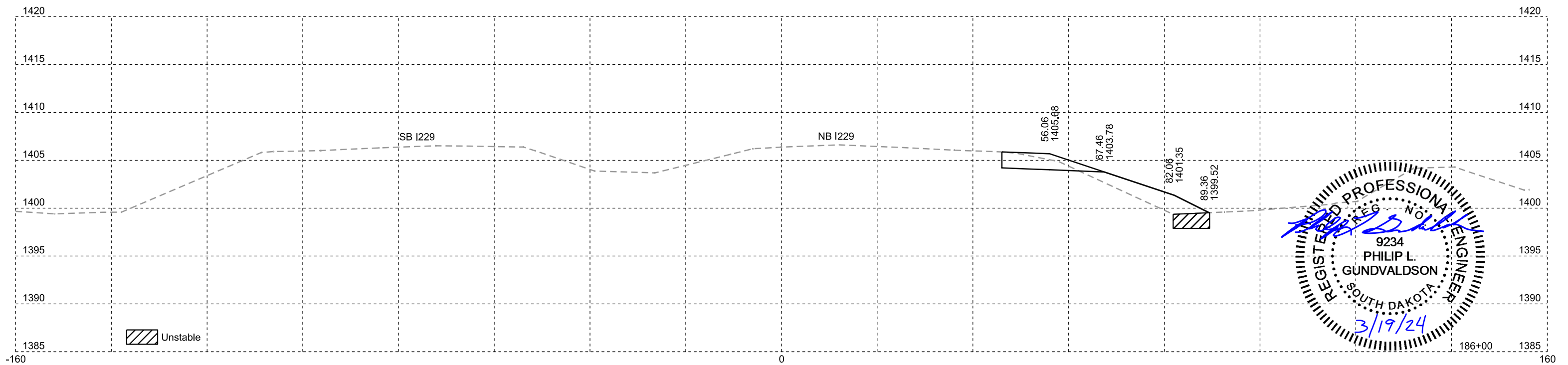
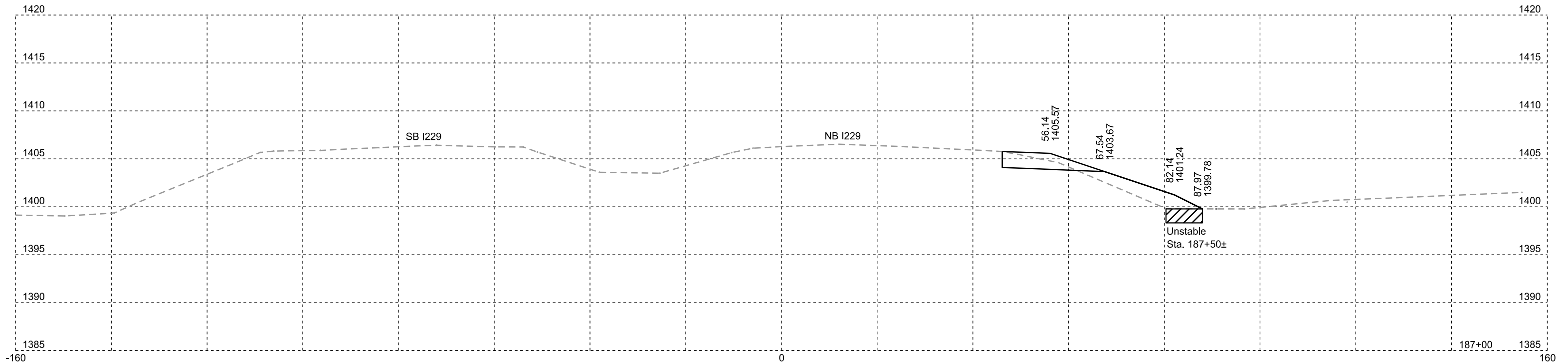

NB I229: WEST OF DIVERSION FOR BIDDING PURPOSES ONLY

STATE OF SOUTH DAKOTA	PROJECT IM 2292(105)3	SHEET NO. X8	TOTAL SHEETS X128
-----------------------------	--------------------------	--------------------	-------------------------

Plotting Date: 03/01/2024

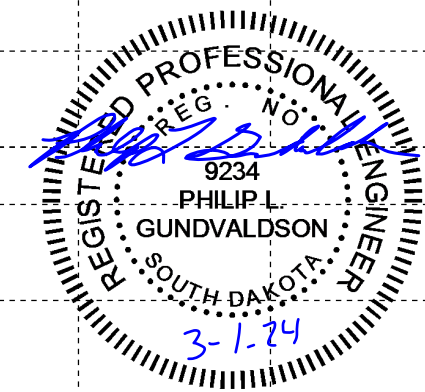
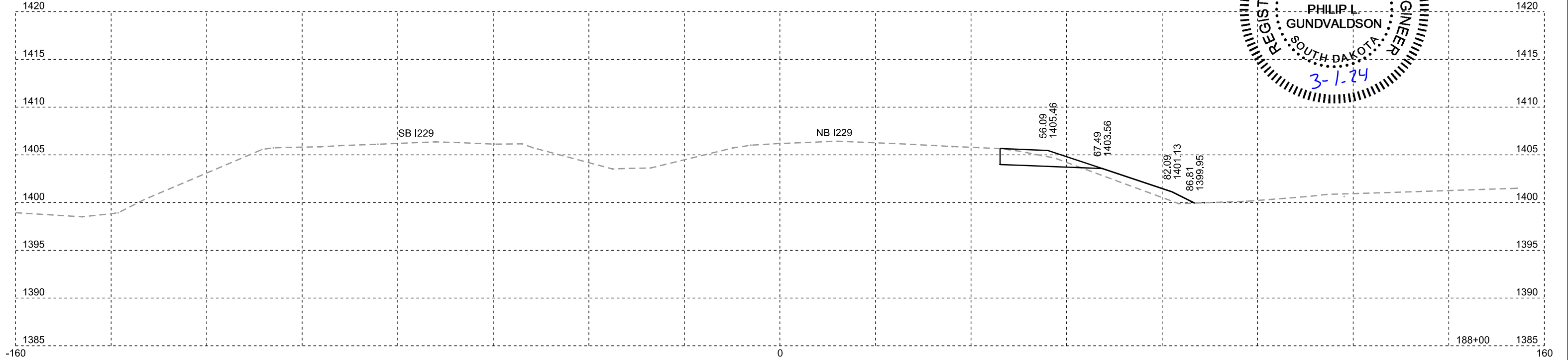
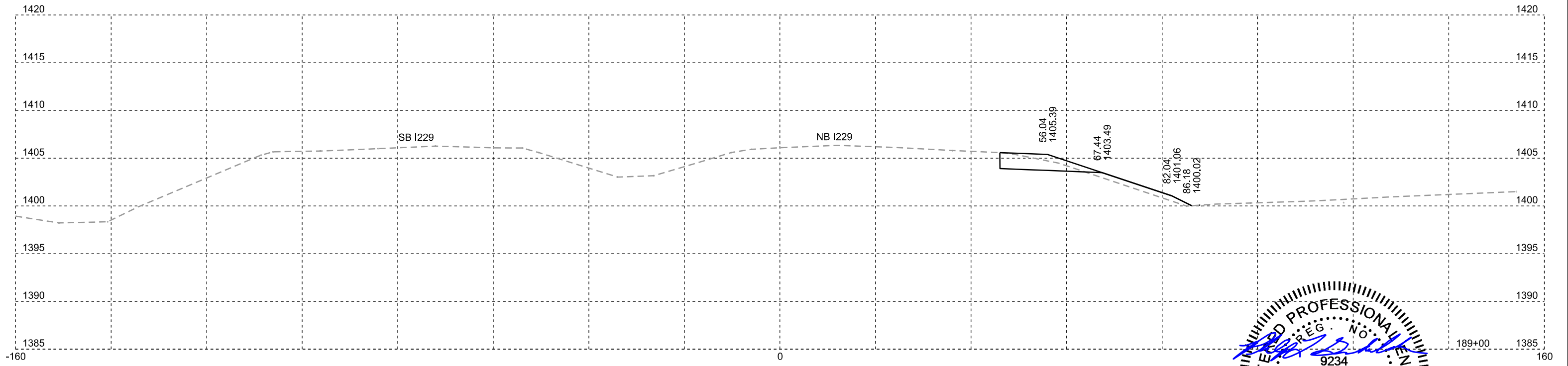

NB I229: WEST OF DIVERSION FOR BIDDING PURPOSES ONLY

STATE OF SOUTH DAKOTA	PROJECT	SHEET NO.	TOTAL SHEETS
	IM 2292(105)3	X9	X128

Plotting Date: 03/01/2024

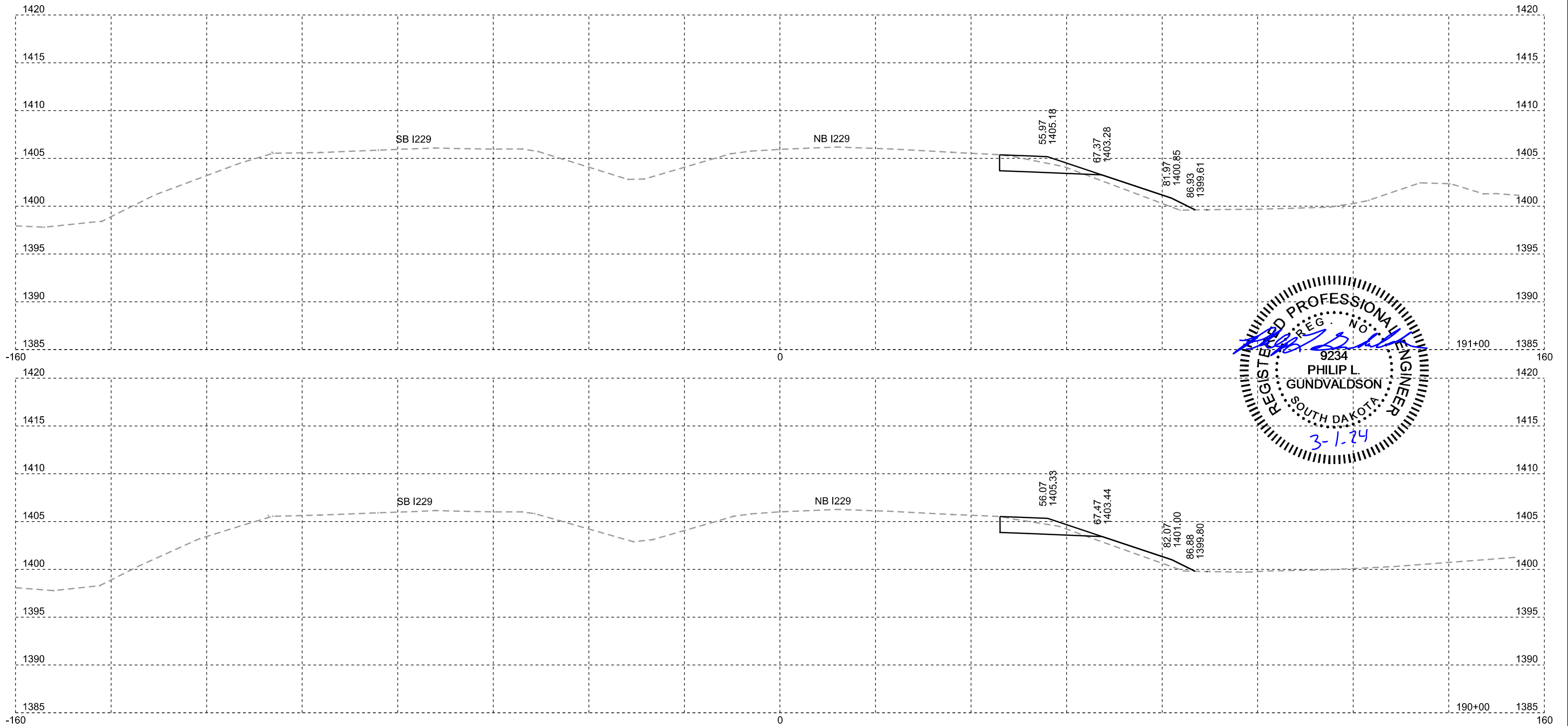

NB I229: WEST OF DIVERSION FOR BIDDING PURPOSES ONLY

STATE OF SOUTH DAKOTA	PROJECT IM 2292(105)3	SHEET NO. X10	TOTAL SHEETS X128
-----------------------------	--------------------------	---------------------	-------------------------

Plotting Date: 03/01/2024

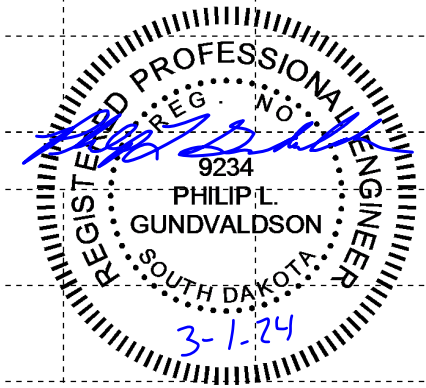
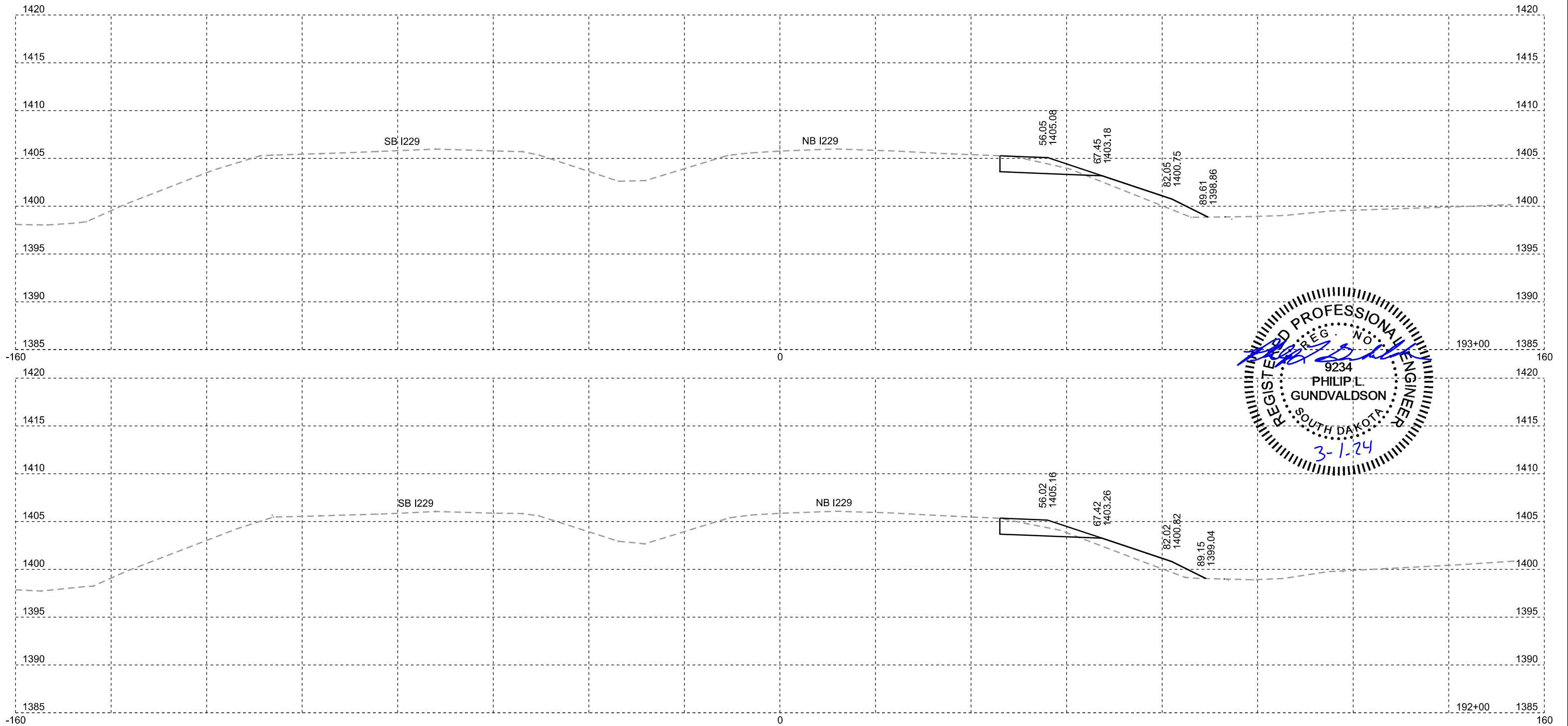

NB I229: WEST OF DIVERSION FOR BIDDING PURPOSES ONLY

STATE OF SOUTH DAKOTA	PROJECT	SHEET NO.	TOTAL SHEETS
	IM 2292(105)3	X11	X128
Plotting Date: 03/19/2024		Rev 03/19/2024 PLG	

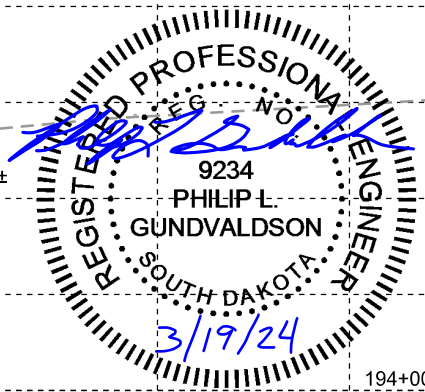
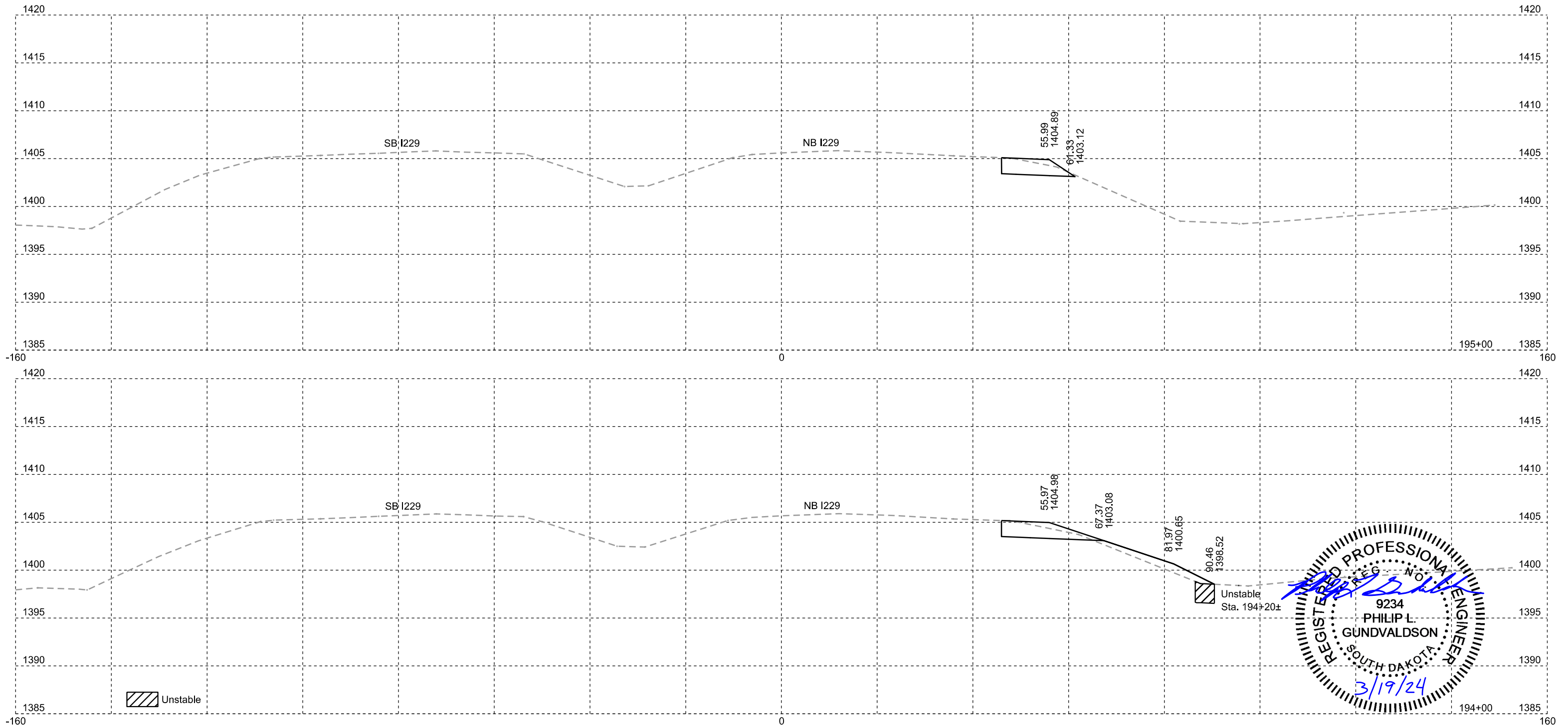

NB I229: WEST OF DIVERSION FOR BIDDING PURPOSES ONLY

STATE OF SOUTH DAKOTA	PROJECT	SHEET NO.	TOTAL SHEETS
	IM 2292(105)3	X12	X128

Plotting Date: 03/01/2024

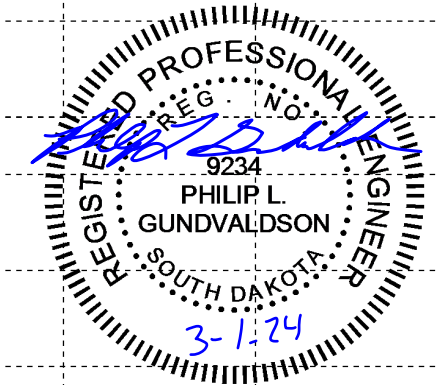
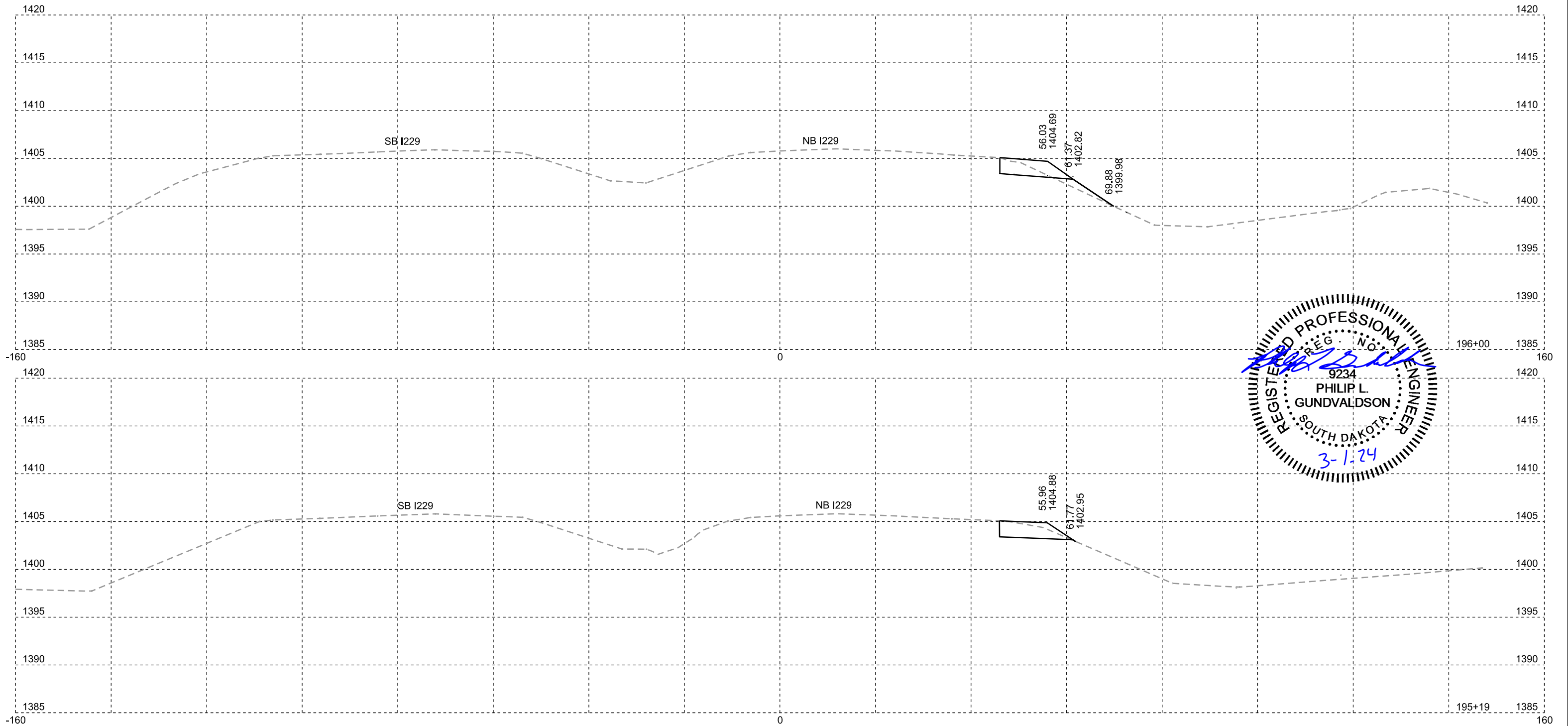

NB I229: WEST OF DIVERSION FOR BIDDING PURPOSES ONLY

STATE OF SOUTH DAKOTA	PROJECT	SHEET NO.	TOTAL SHEETS
	IM 2292(105)3	X13	X128

Plotting Date: 03/01/2024

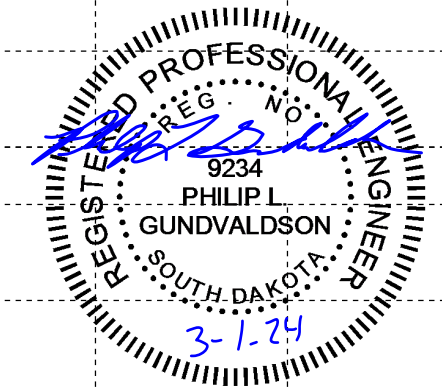
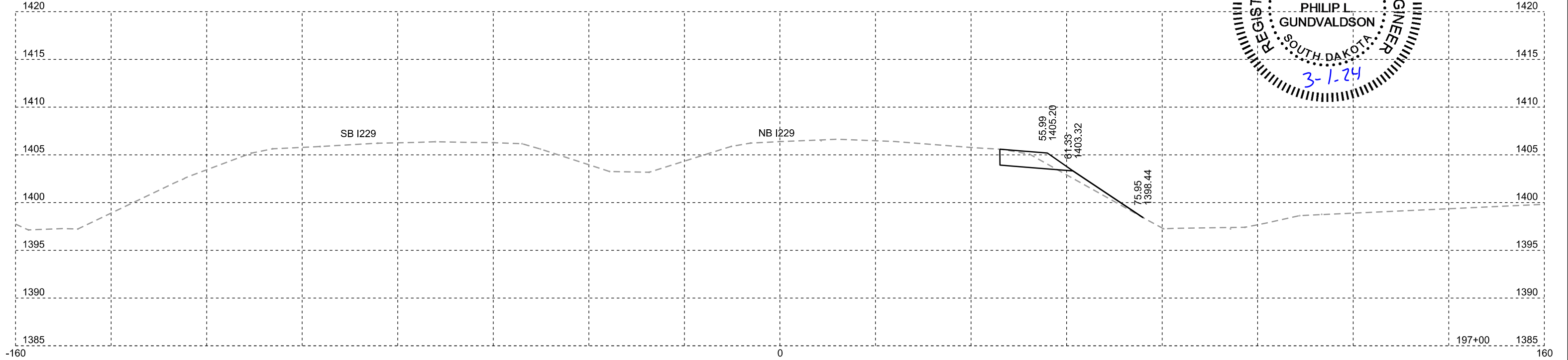
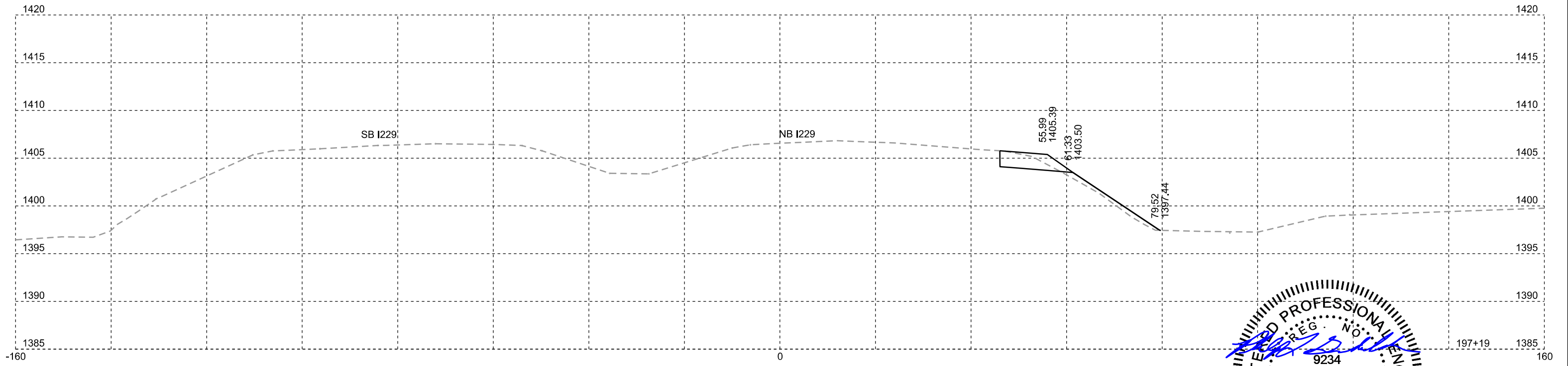

I229 NB Diversion

FOR BIDDING PURPOSES ONLY

STATE OF SOUTH DAKOTA	PROJECT	SHEET NO.	TOTAL SHEETS
	IM 2292(105)3	X14	X128

Plotting Date: 03/01/2024

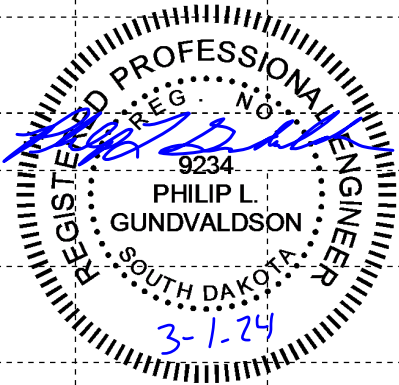
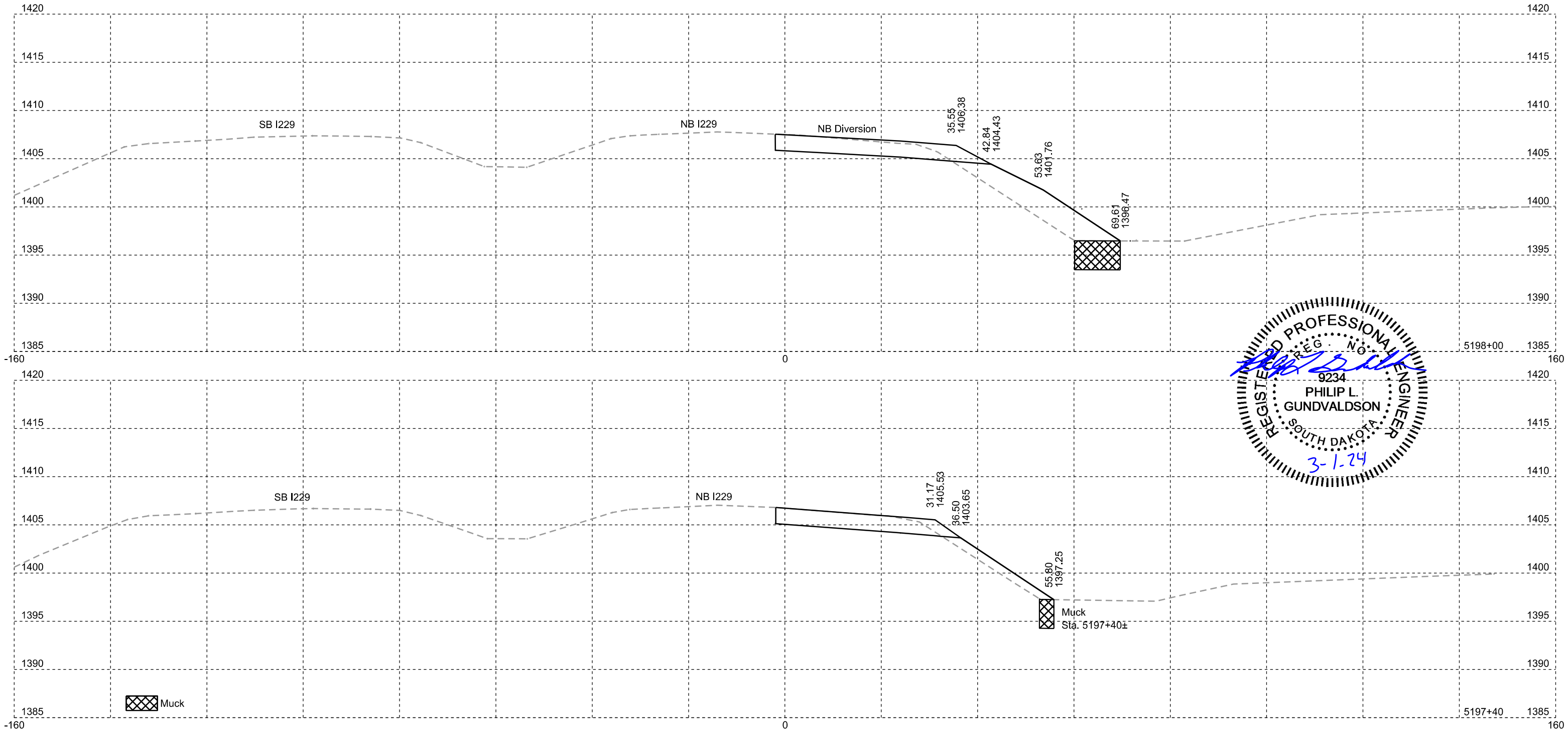

I229 NB Diversion

FOR BIDDING PURPOSES ONLY

STATE OF SOUTH DAKOTA	PROJECT	SHEET NO.	TOTAL SHEETS
	IM 2292(105)3	X15	X128

Plotting Date: 03/01/2024

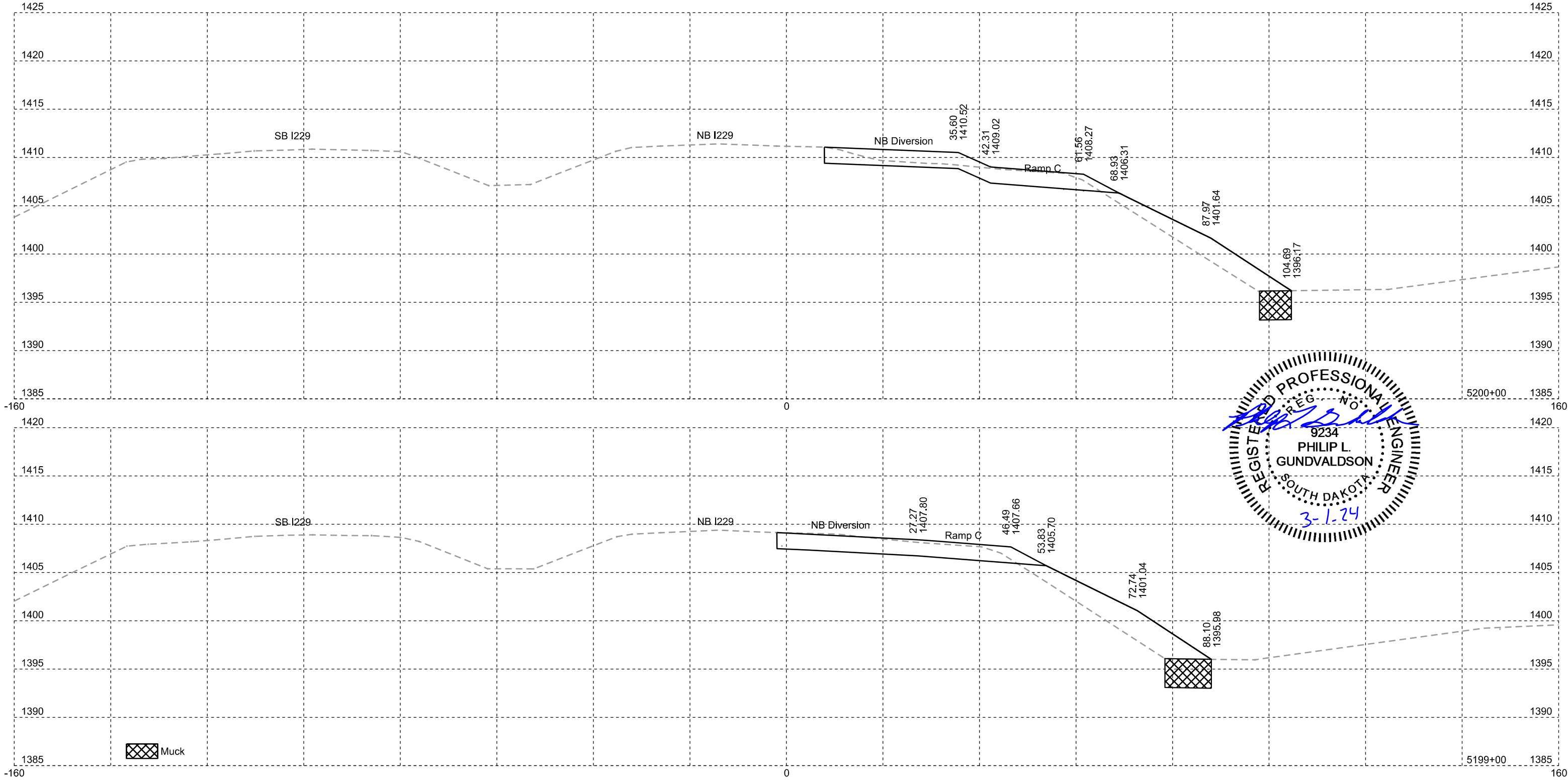

I229 NB Diversion

FOR BIDDING PURPOSES ONLY

STATE OF SOUTH DAKOTA	PROJECT	SHEET NO.	TOTAL SHEETS
	IM 2292(105)3	X16	X128

Plotting Date: 03/01/2024

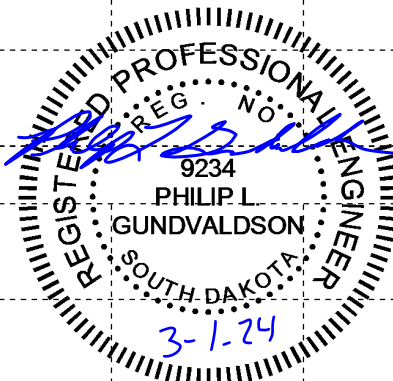
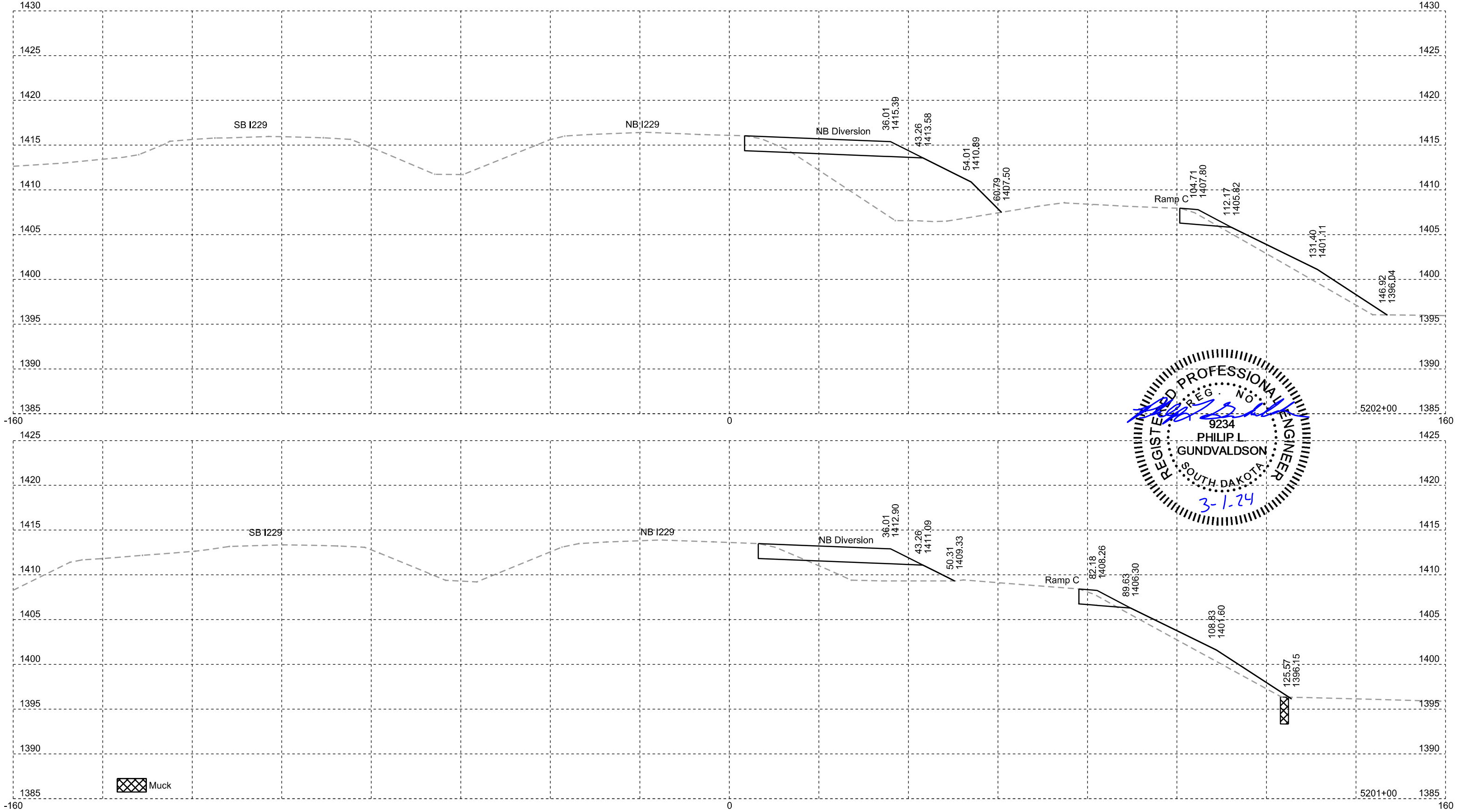

Muck

I229 NB Diversion

FOR BIDDING PURPOSES ONLY

STATE OF SOUTH DAKOTA	PROJECT	SHEET NO.	TOTAL SHEETS
	IM 2292(105)3	X17	X128

Plotting Date: 03/01/2024

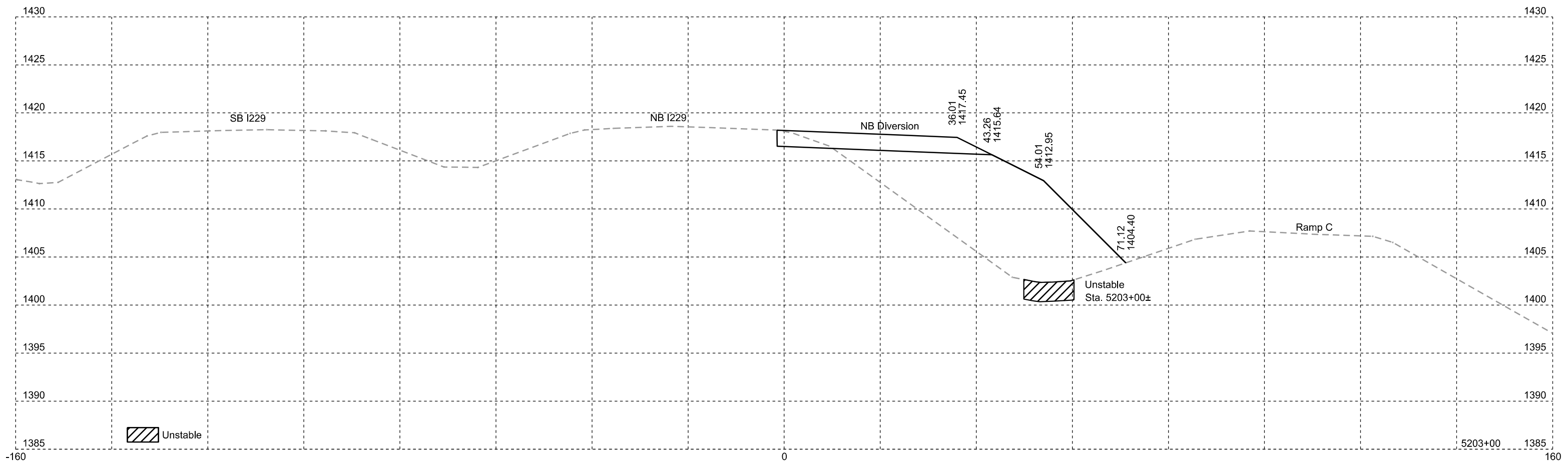

I229 NB Diversion

FOR BIDDING PURPOSES ONLY

STATE OF SOUTH DAKOTA	PROJECT	SHEET NO.	TOTAL SHEETS
	IM 2292(105)3	X18	X128

Plotting Date: 03/01/2024

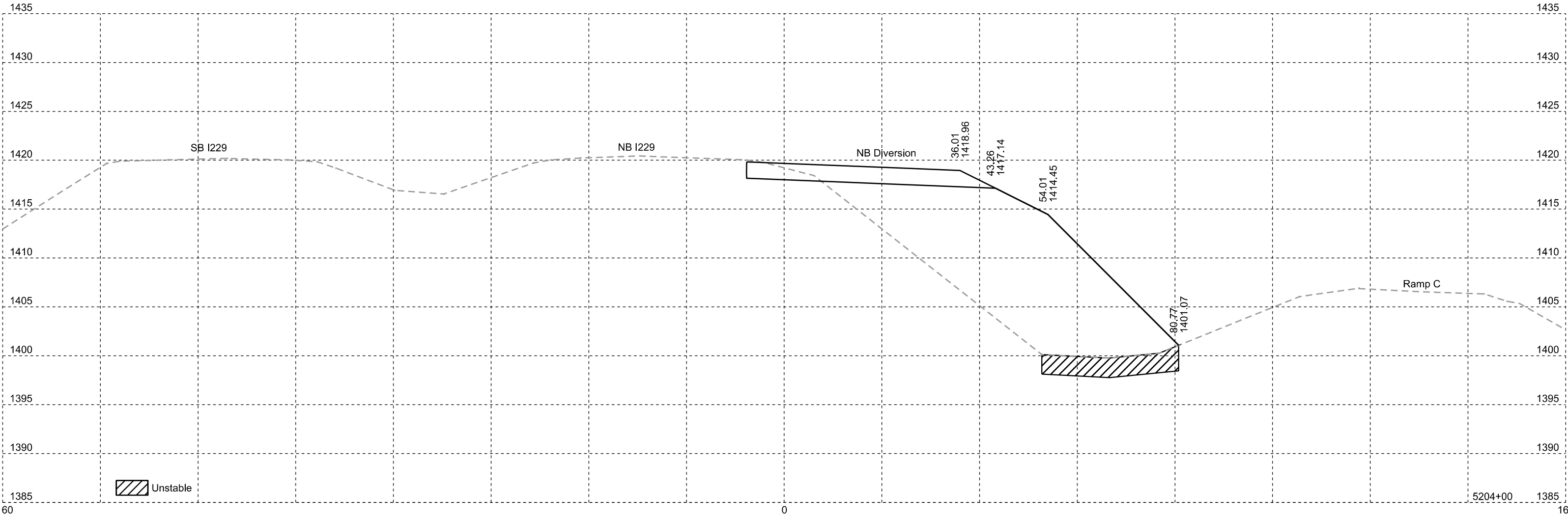

I229 NB Diversion

FOR BIDDING PURPOSES ONLY

STATE OF SOUTH DAKOTA	PROJECT	SHEET NO.	TOTAL SHEETS
	IM 2292(105)3	X19	X128

Plotting Date: 03/01/2024

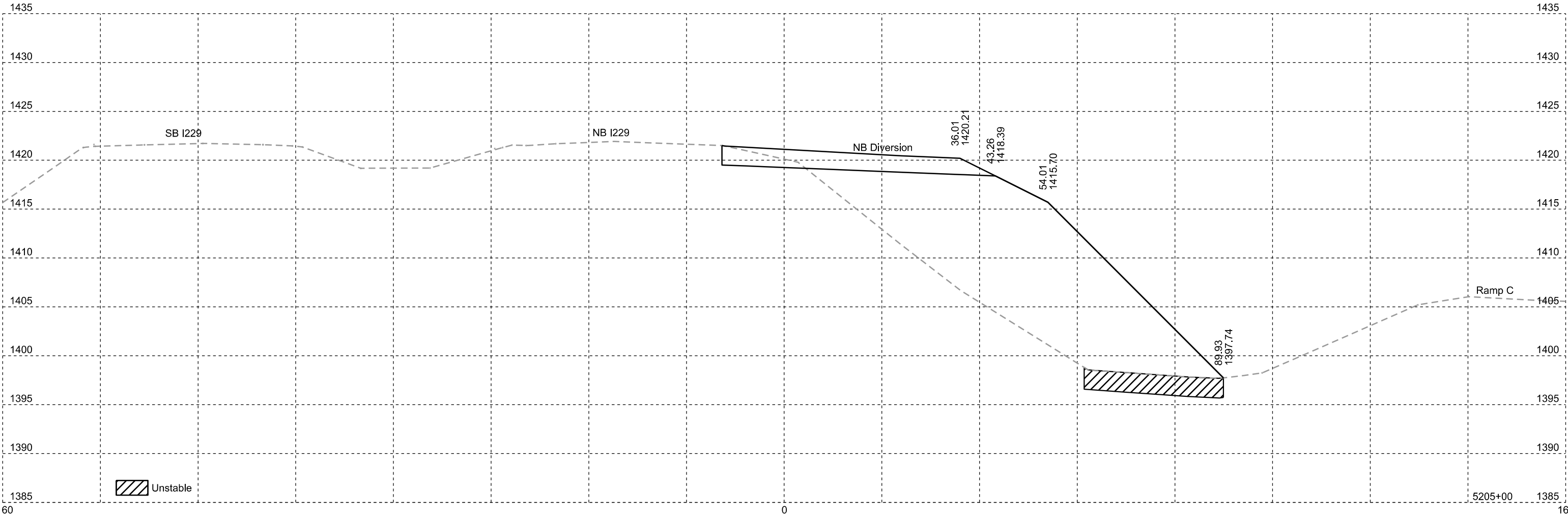
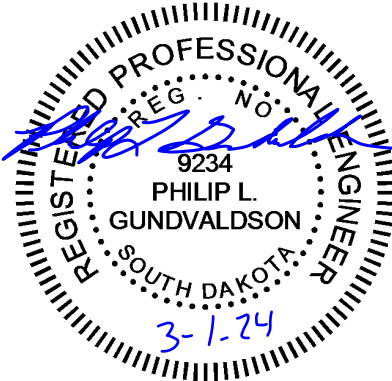

I229 NB Diversion

FOR BIDDING PURPOSES ONLY

STATE OF SOUTH DAKOTA	PROJECT	SHEET NO.	TOTAL SHEETS
	IM 2292(105)3	X20	X128

Plotting Date: 03/01/2024

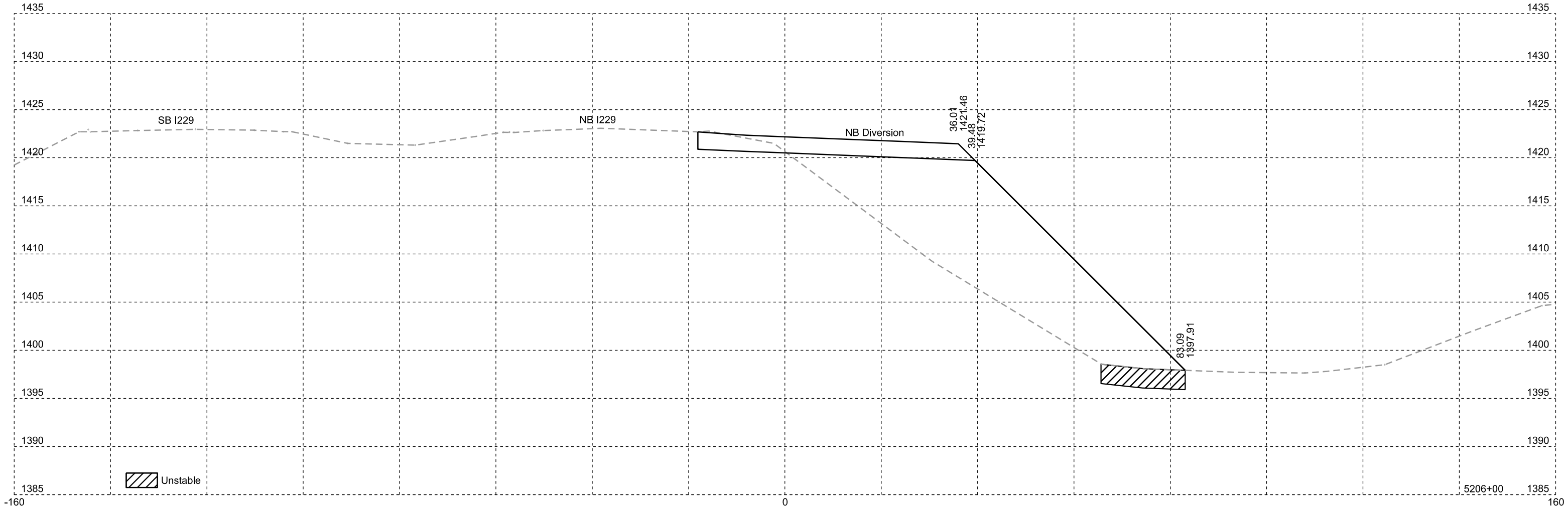
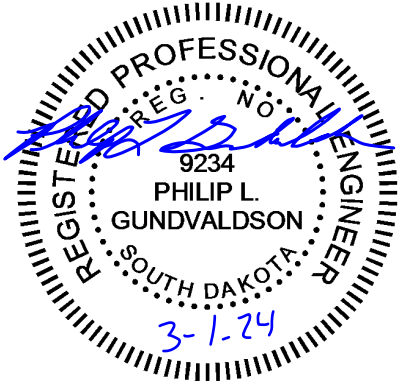

I229 NB Diversion

FOR BIDDING PURPOSES ONLY

STATE OF SOUTH DAKOTA	PROJECT IM 2292(105)3	SHEET NO. X21	TOTAL SHEETS X128
-----------------------	--------------------------	------------------	----------------------

Plotting Date: 03/01/2024

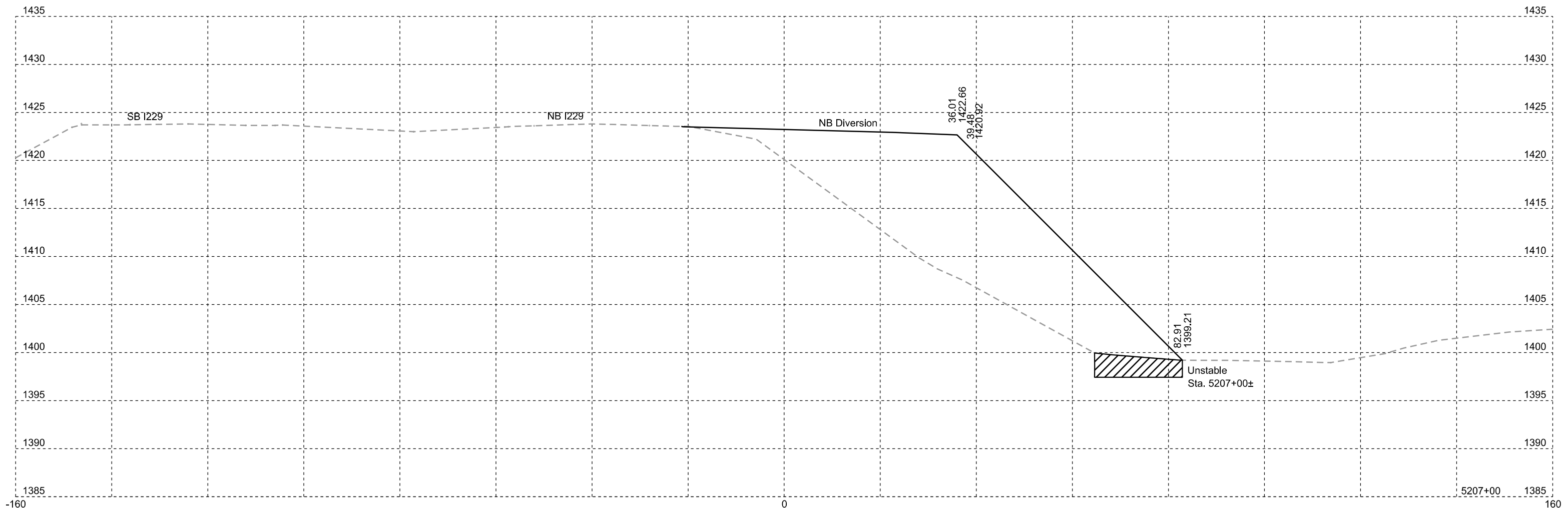

I229 NB Diversion

FOR BIDDING PURPOSES ONLY

STATE OF SOUTH DAKOTA

PROJECT IM 2292(105)3

SHEET NO. X22 TOTAL SHEETS X128

Plotting Date: 03/01/2024

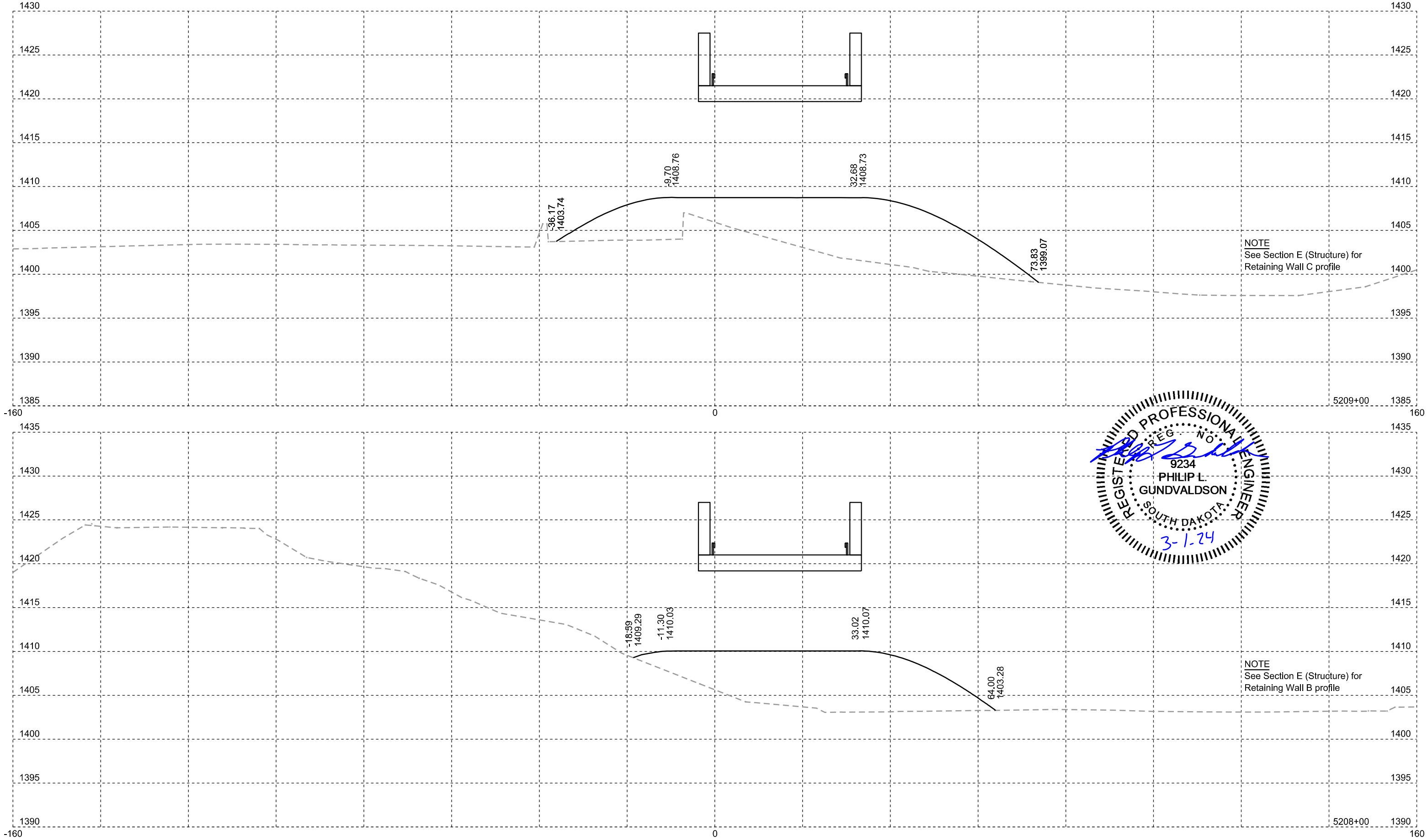

NOTE
See Section E (Structure) for Retaining Wall C profile

NOTE
See Section E (Structure) for Retaining Wall B profile

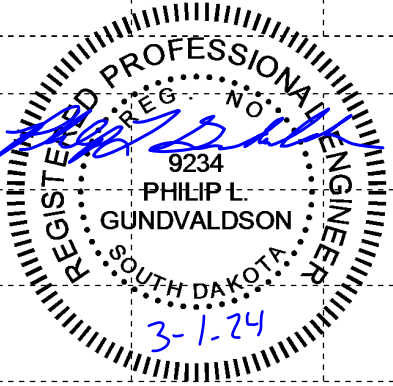

I229 NB Diversion

FOR BIDDING PURPOSES ONLY

STATE OF SOUTH DAKOTA	PROJECT	SHEET NO.	TOTAL SHEETS
	IM 2292(105)3	X23	X128

Plotting Date: 03/01/2024

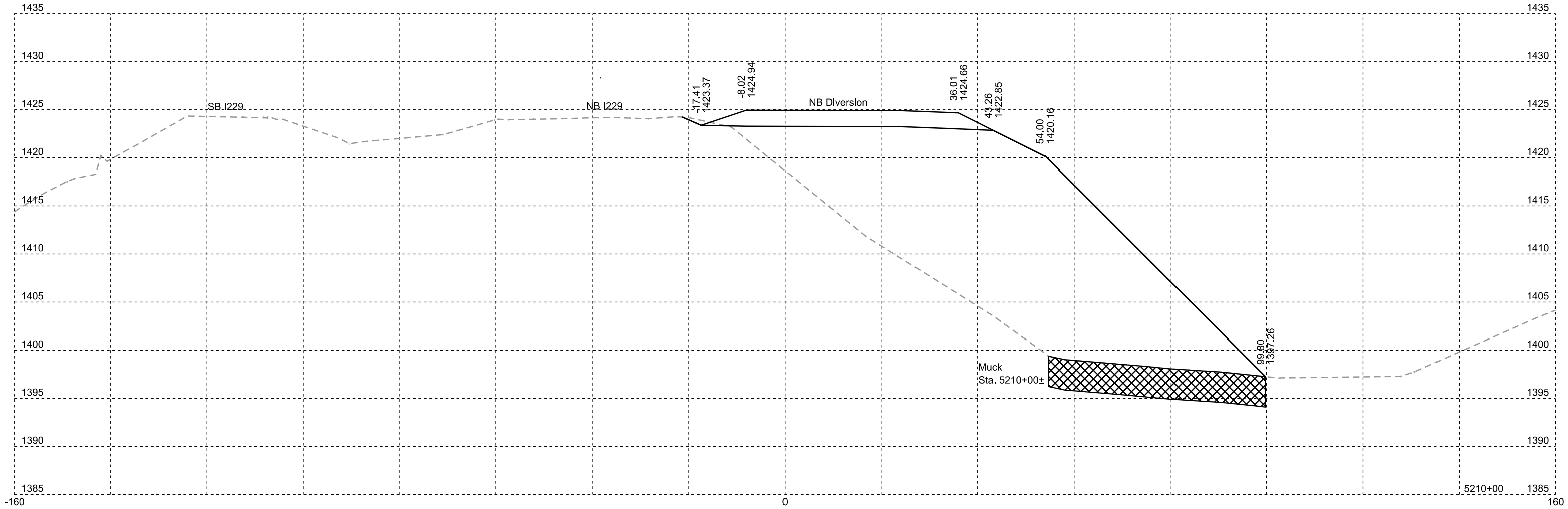

I229 NB Diversion

FOR BIDDING PURPOSES ONLY

STATE OF SOUTH DAKOTA	PROJECT	SHEET NO.	TOTAL SHEETS
		X24	X128

Plotting Date: 03/01/2024

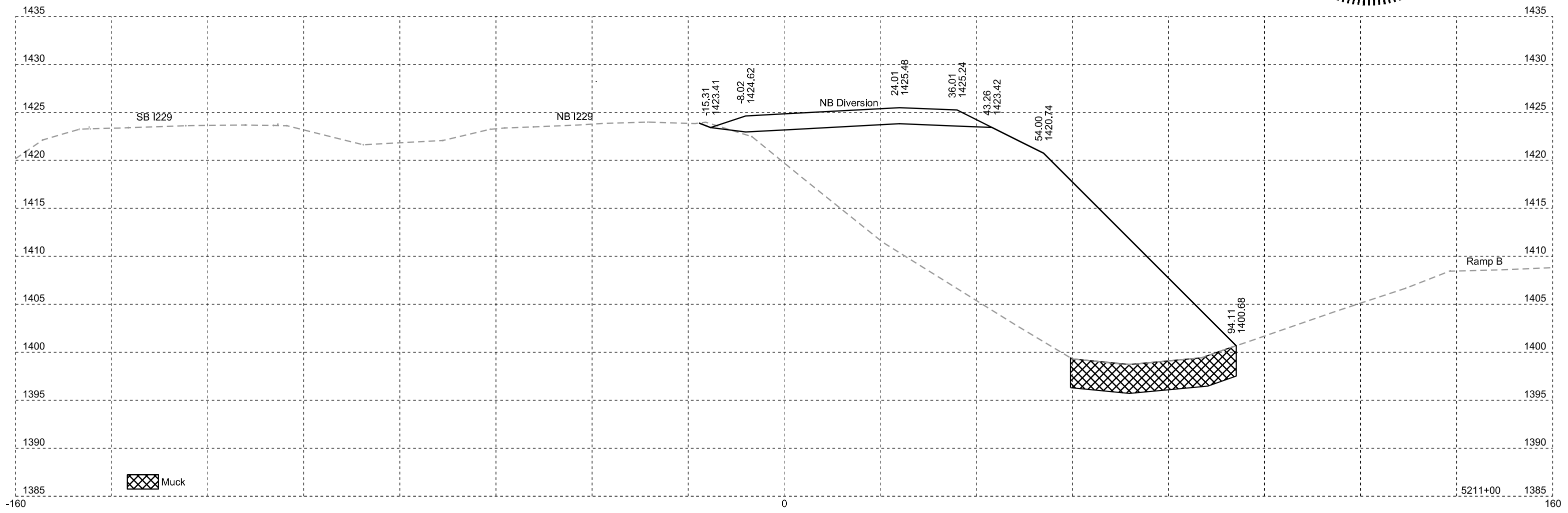
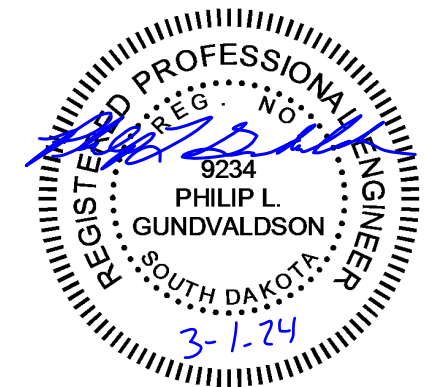

I229 NB Diversion

FOR BIDDING PURPOSES ONLY

STATE OF SOUTH DAKOTA	PROJECT	SHEET NO.	TOTAL SHEETS
	IM 2292(105)3	X25	X128

Plotting Date: 03/01/2024

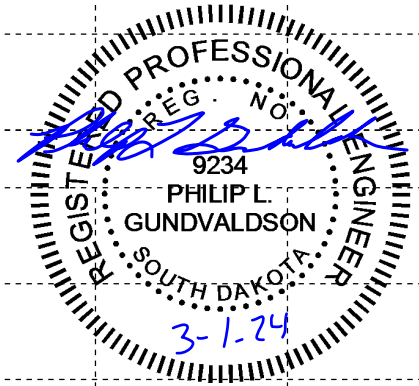
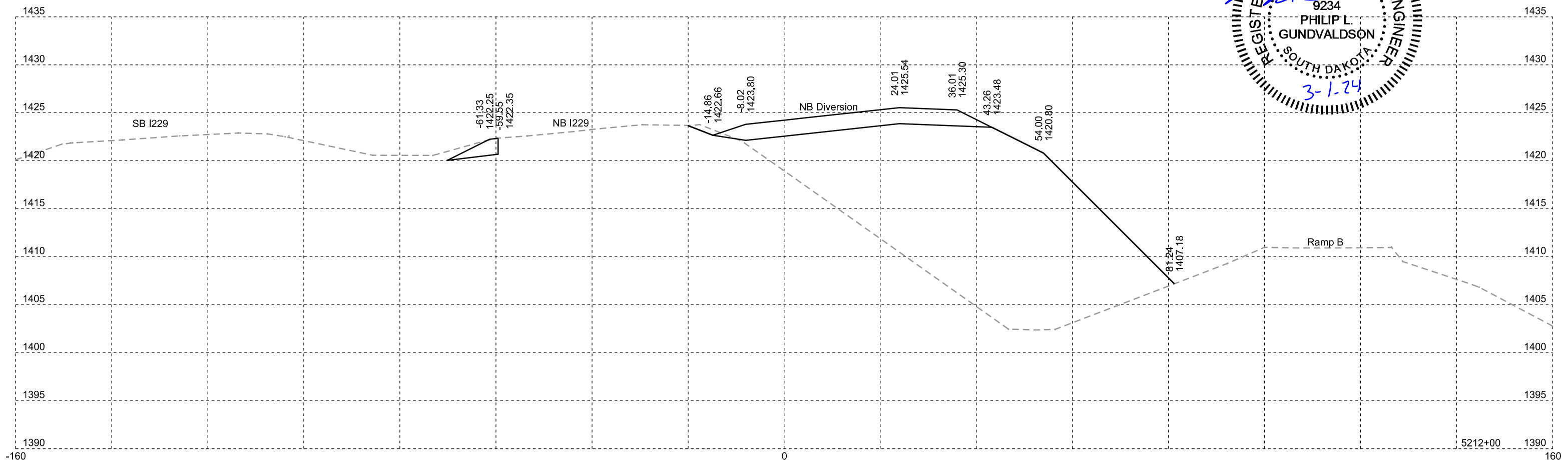
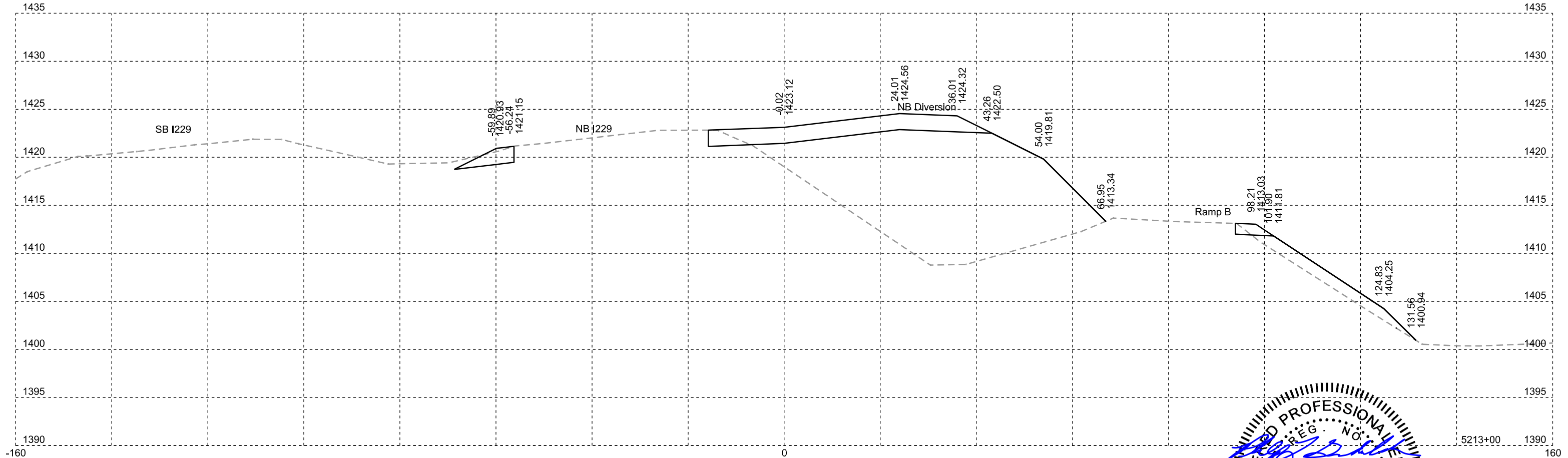

I229 NB Diversion

FOR BIDDING PURPOSES ONLY

STATE OF SOUTH DAKOTA	PROJECT	SHEET NO.	TOTAL SHEETS
	IM 2292(105)3	X26	X128

Plotting Date: 03/01/2024

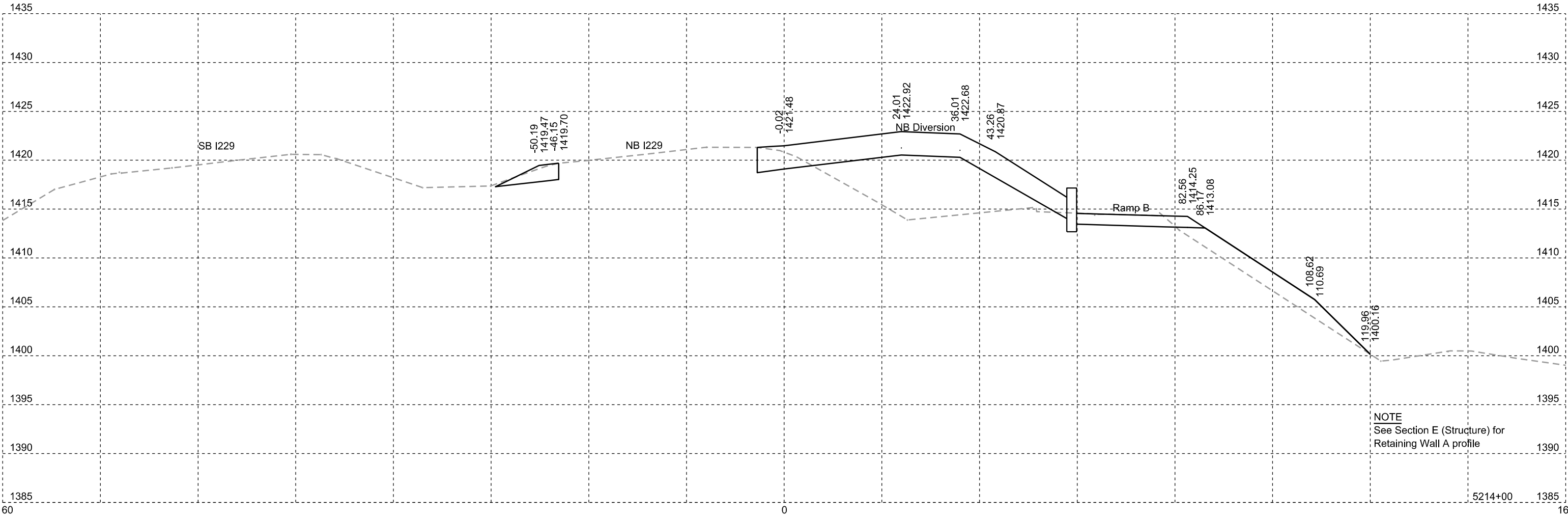
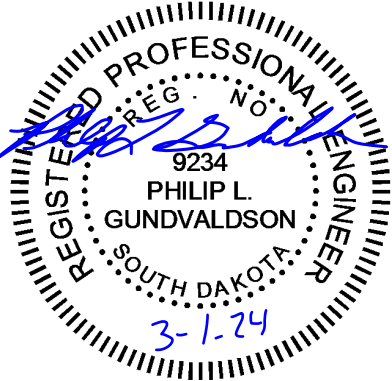

NOTE
See Section E (Structure) for
Retaining Wall A profile

I229 NB Diversion

FOR BIDDING PURPOSES ONLY

STATE OF SOUTH DAKOTA	PROJECT	SHEET NO.	TOTAL SHEETS
	IM 2292(105)3	X27	X128

Plotting Date: 03/01/2024

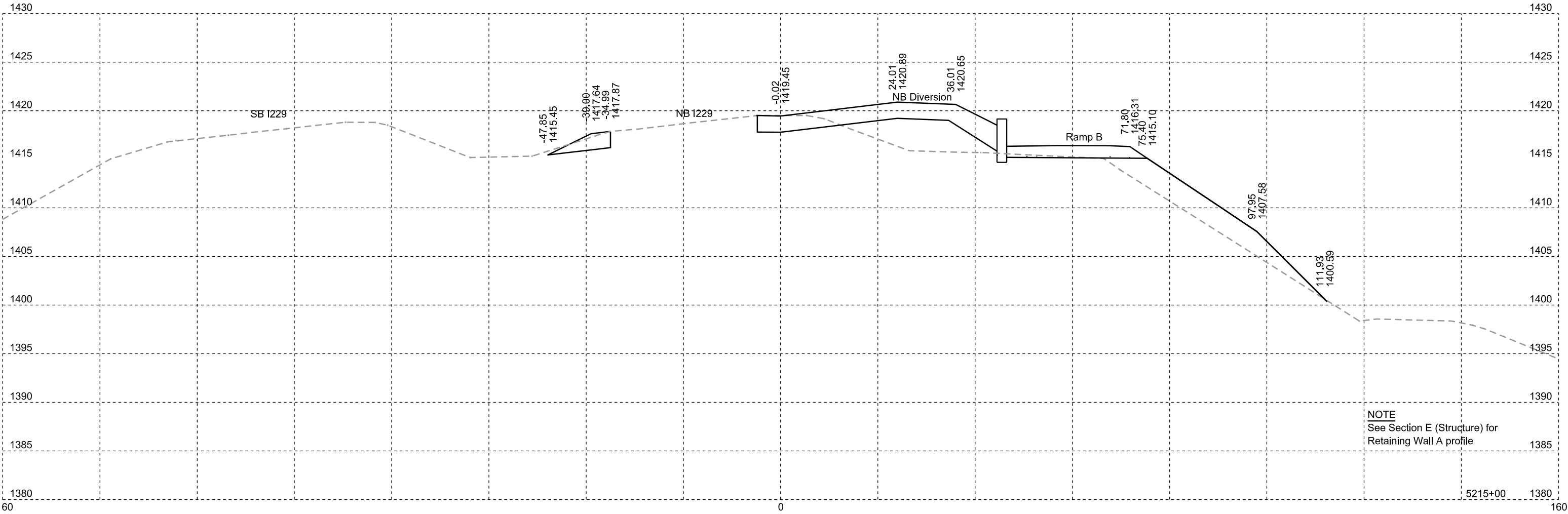

NOTE
See Section E (Structure) for
Retaining Wall A profile

I229 NB Diversion

FOR BIDDING PURPOSES ONLY

STATE OF SOUTH DAKOTA	PROJECT	SHEET NO.	TOTAL SHEETS
	IM 2292(105)3	X28	X128

Plotting Date: 03/01/2024

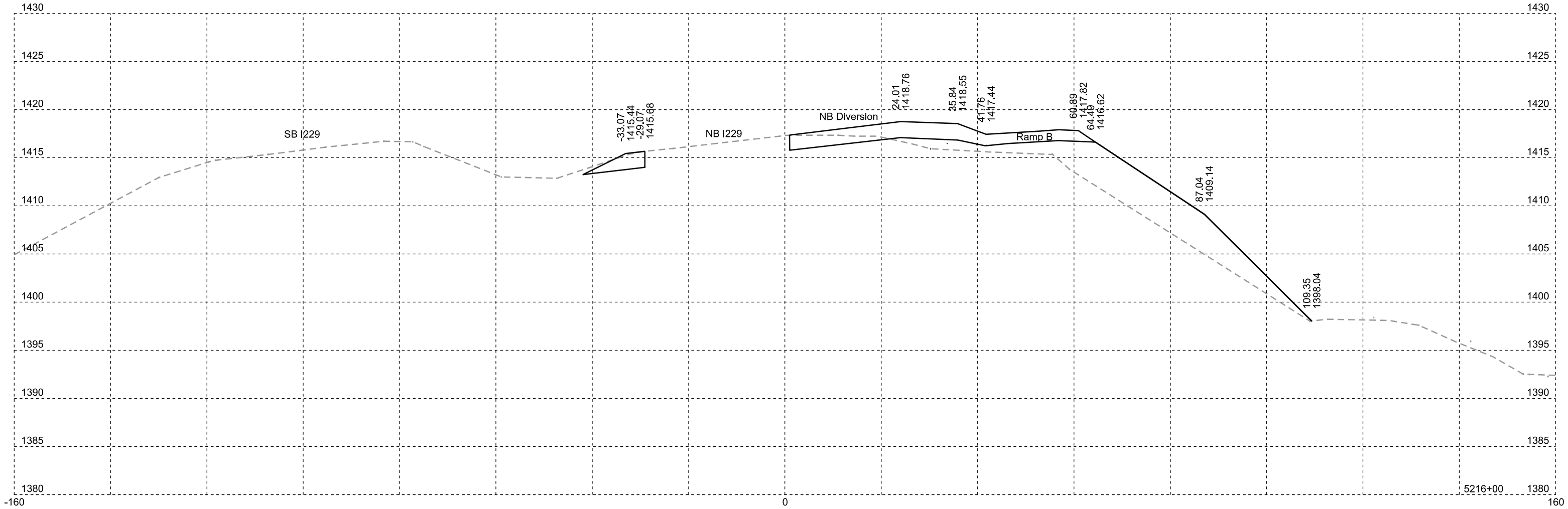
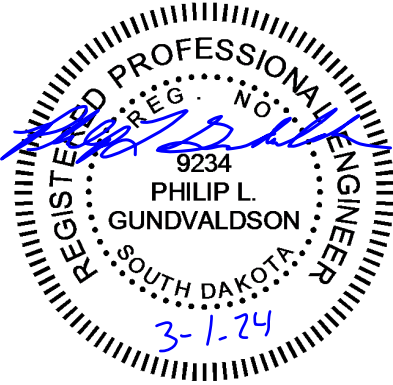

I229 NB Diversion

FOR BIDDING PURPOSES ONLY

STATE OF SOUTH DAKOTA	PROJECT	SHEET NO.	TOTAL SHEETS
	IM 2292(105)3	X29	X128

Plotting Date: 03/01/2024

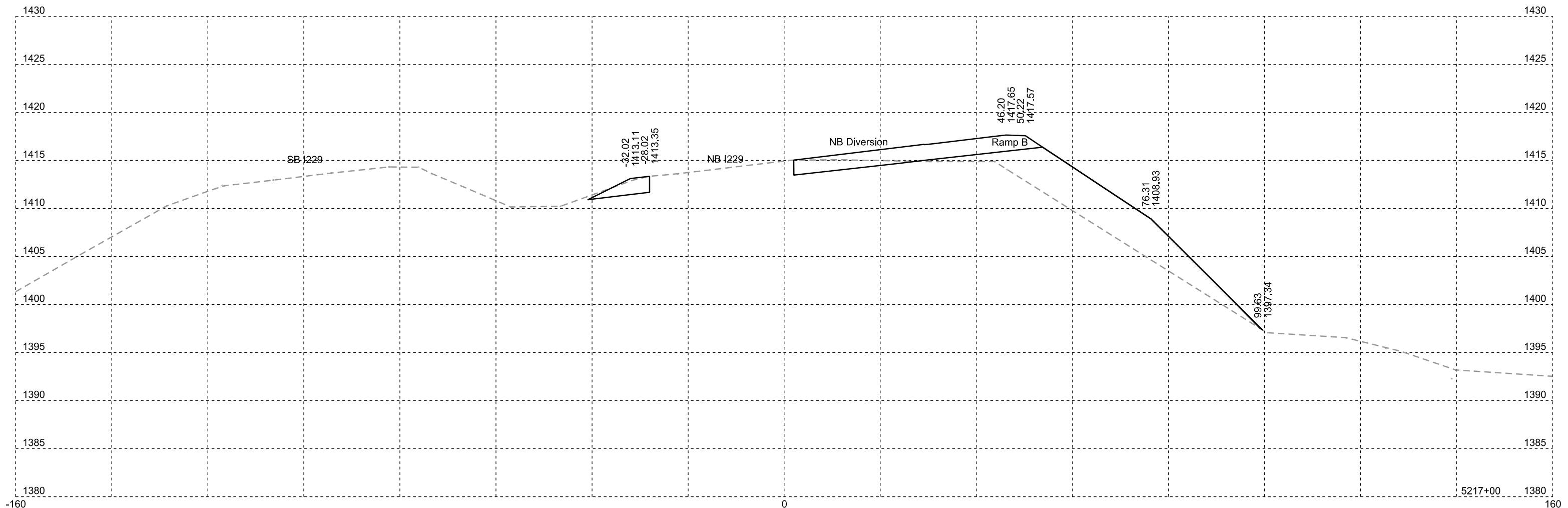

I229 NB Diversion

FOR BIDDING PURPOSES ONLY

STATE OF SOUTH DAKOTA	PROJECT	SHEET NO.	TOTAL SHEETS
	IM 2292(105)3	X30	X128

Plotting Date: 03/01/2024

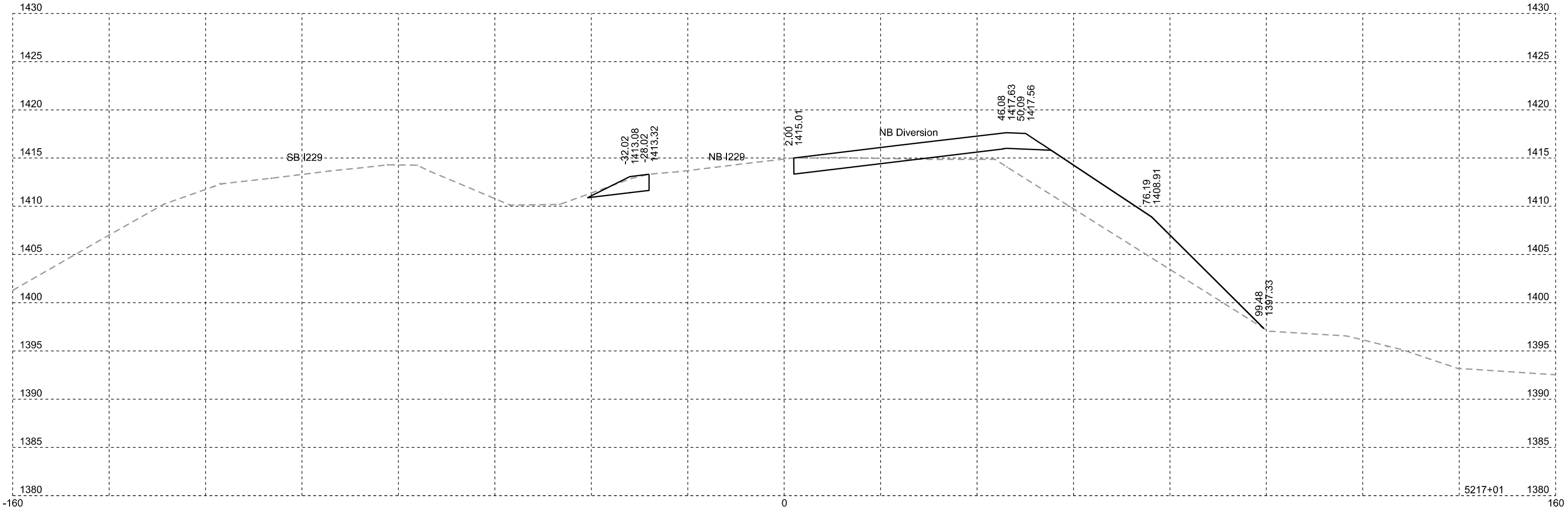

NB I229: EAST OF DIVERSION FOR BIDDING PURPOSES ONLY

STATE OF SOUTH DAKOTA	PROJECT	SHEET NO.	TOTAL SHEETS
	IM 2292(105)3	X31	X128

Plotting Date: 03/01/2024

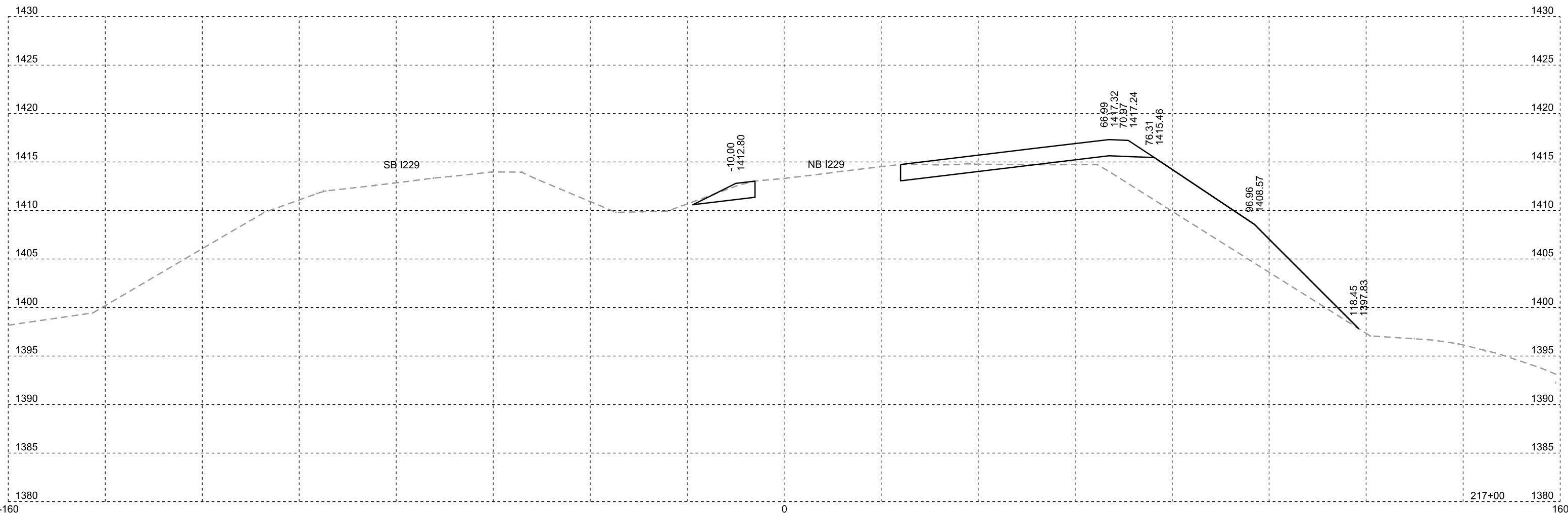
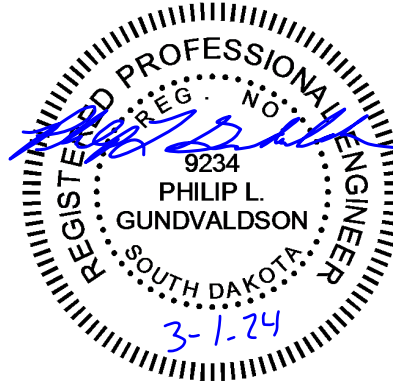

NB I229: EAST OF DIVERSION FOR BIDDING PURPOSES ONLY

STATE OF SOUTH DAKOTA	PROJECT	SHEET NO.	TOTAL SHEETS
	IM 2292(105)3	X32	X128

Plotting Date: 03/01/2024

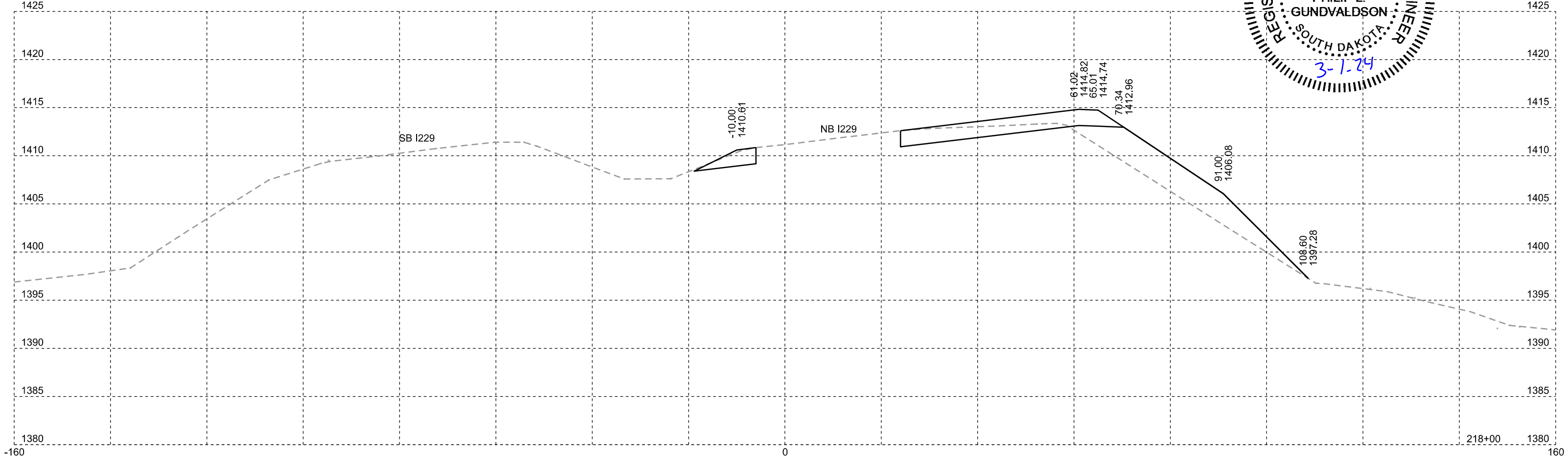
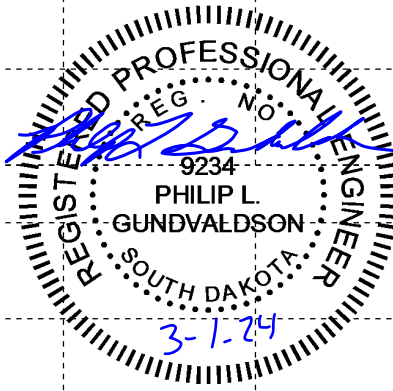
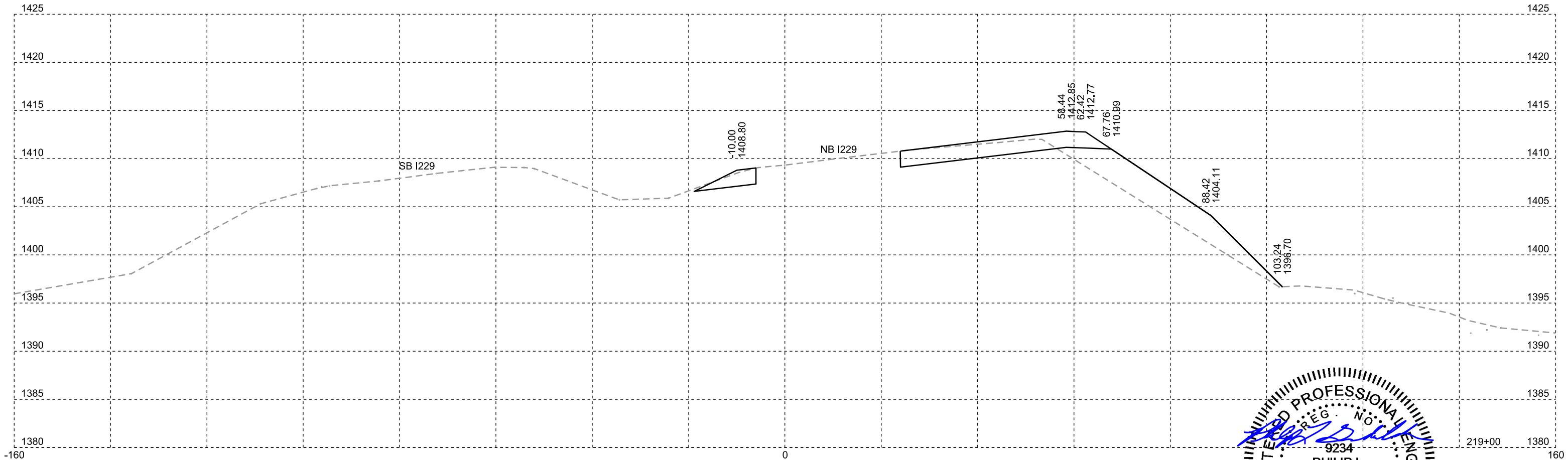

NB I229: EAST OF DIVERSION FOR BIDDING PURPOSES ONLY

STATE OF SOUTH DAKOTA	PROJECT IM 2292(105)3	SHEET NO. X33	TOTAL SHEETS X128
-----------------------------	--------------------------	---------------------	-------------------------

Plotting Date: 03/01/2024

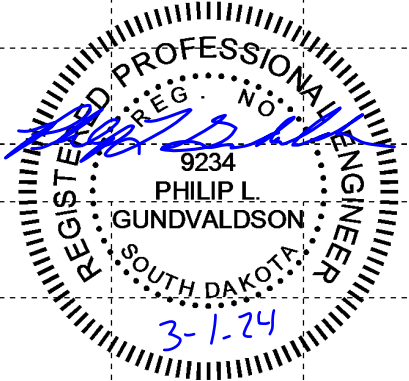
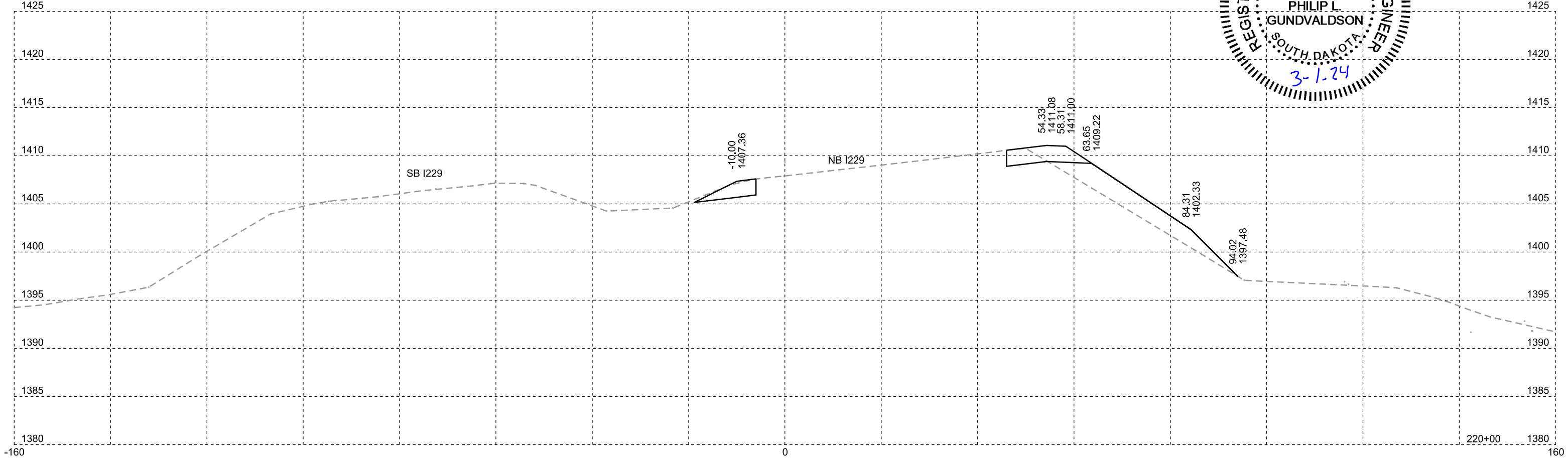
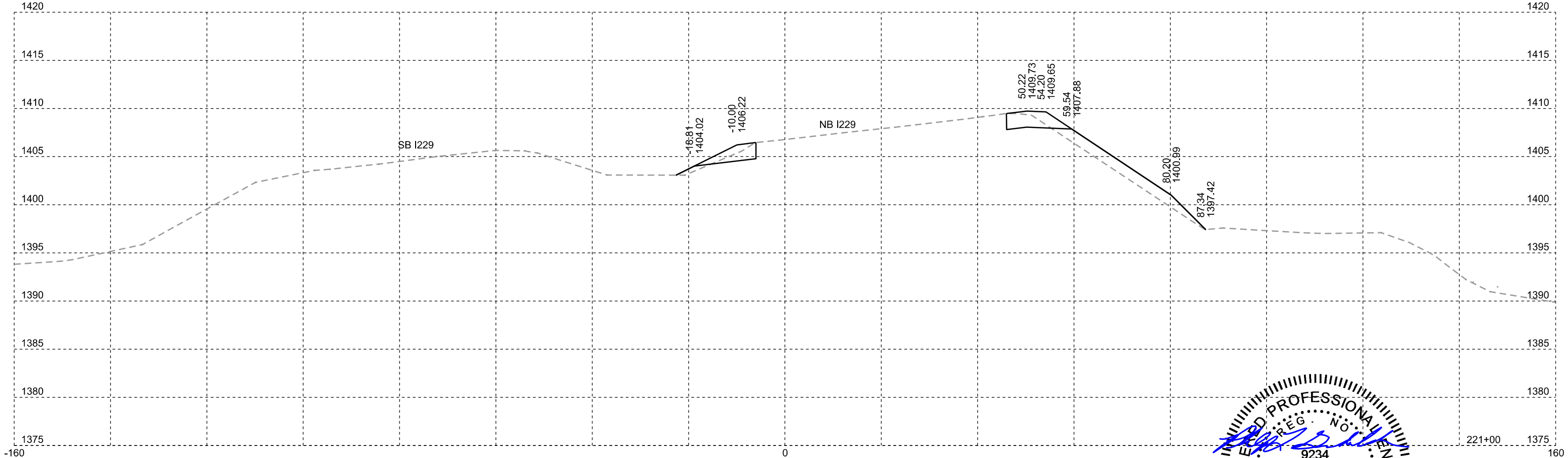

NB I229: EAST OF DIVERSION FOR BIDDING PURPOSES ONLY

STATE OF SOUTH DAKOTA	PROJECT	SHEET NO.	TOTAL SHEETS
	IM 2292(105)3	X34	X128
Plotting Date: 03/19/2024		Rev 03/19/2024 PLG	

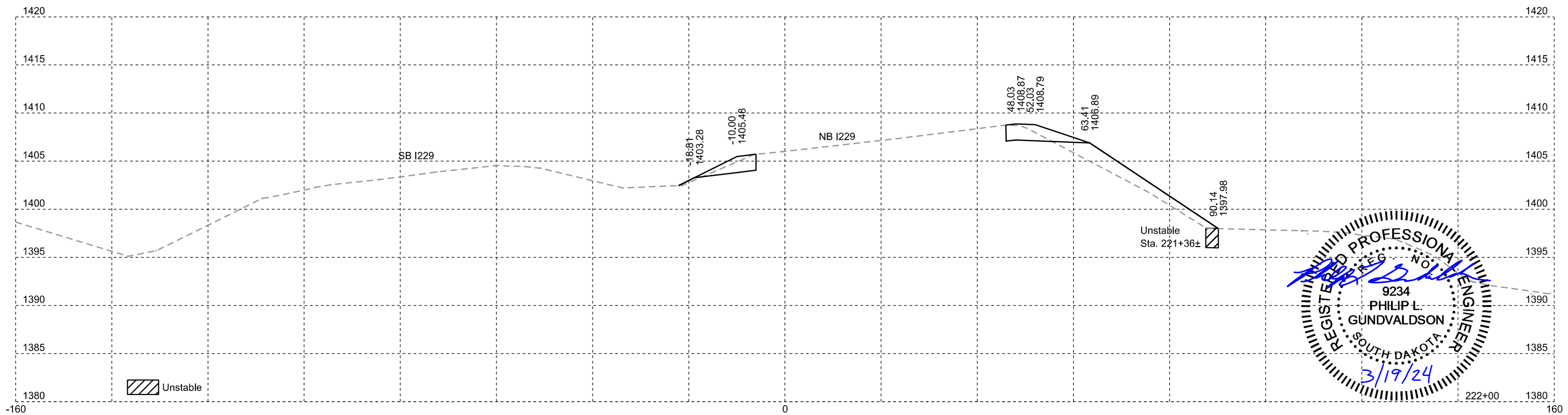
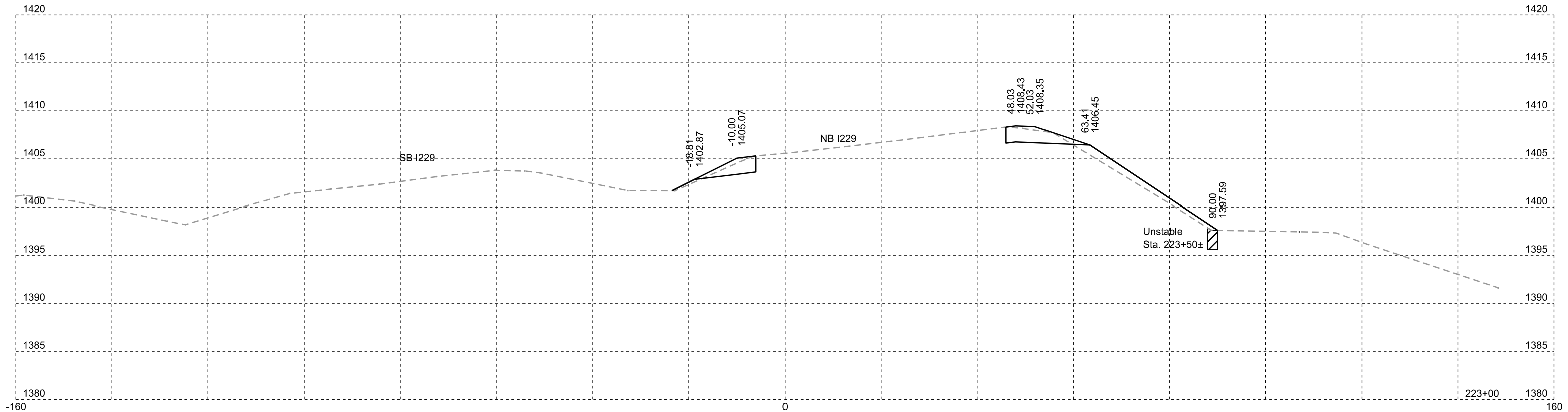

Unstable

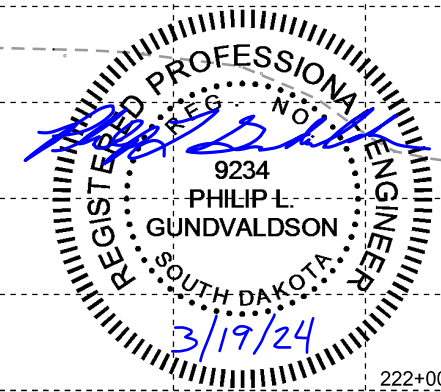

NB I229: EAST OF DIVERSION FOR BIDDING PURPOSES ONLY

STATE OF SOUTH DAKOTA	PROJECT IM 2292(105)3	SHEET NO. X35	TOTAL SHEETS X128
-----------------------------	--------------------------	---------------------	-------------------------

Plotting Date: 03/01/2024

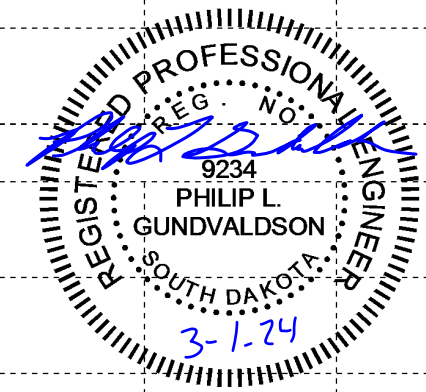
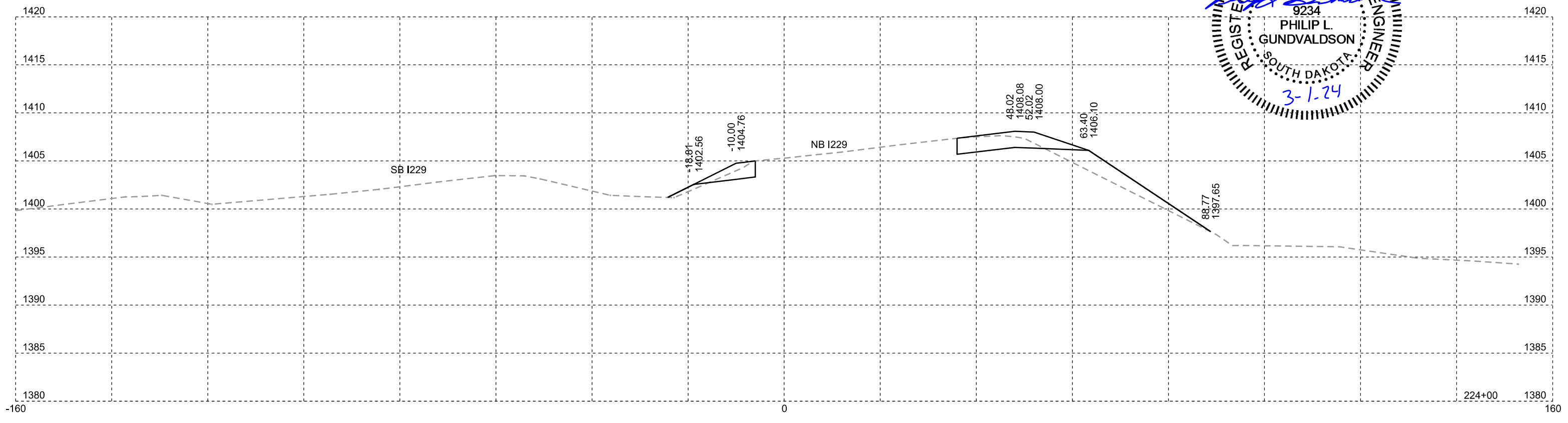
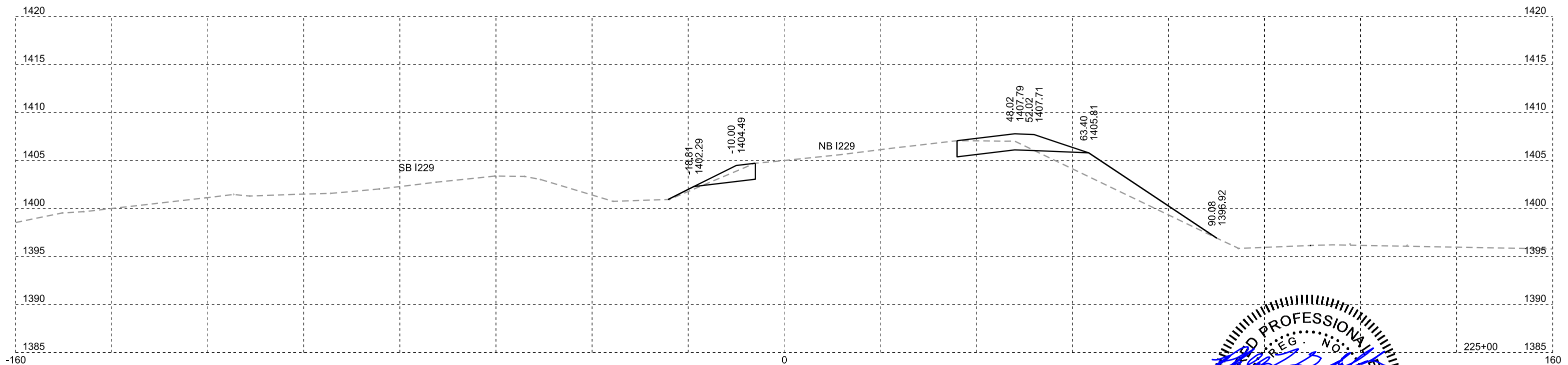

NB I229: EAST OF DIVERSION FOR BIDDING PURPOSES ONLY

STATE OF SOUTH DAKOTA	PROJECT	SHEET NO.	TOTAL SHEETS
	IM 2292(105)3	X36	X128

Plotting Date: 03/01/2024

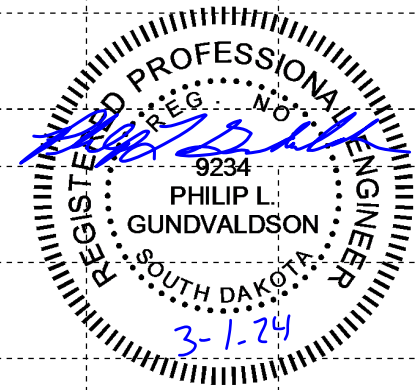
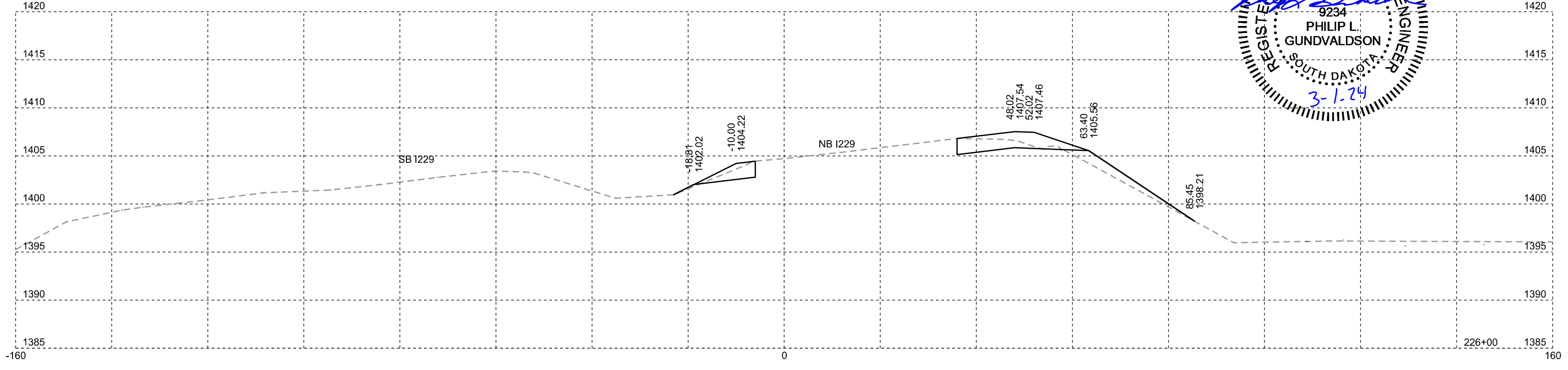
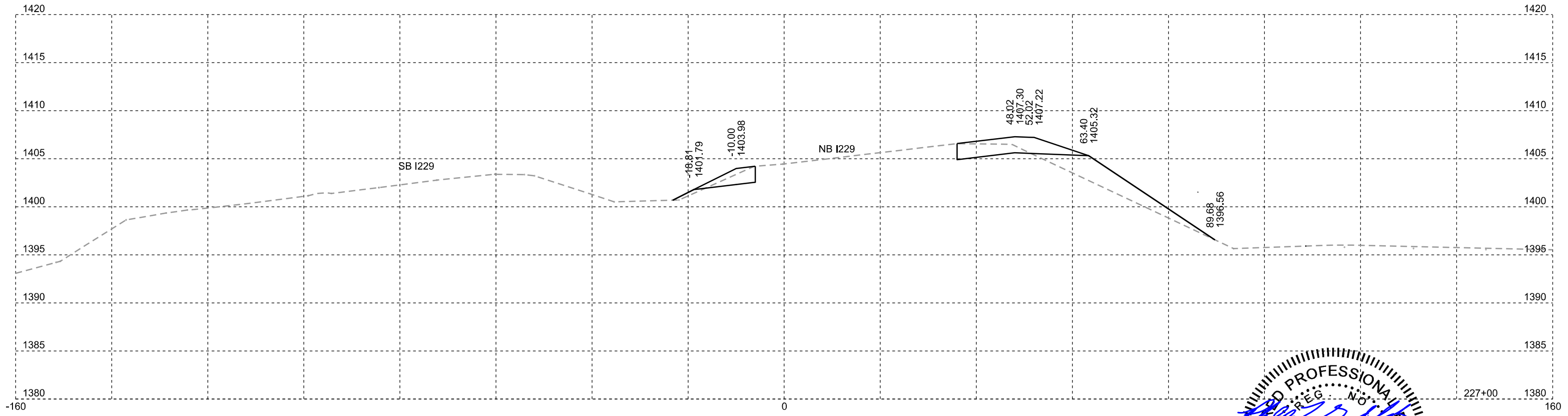

NB I229: EAST OF DIVERSION FOR BIDDING PURPOSES ONLY

STATE OF SOUTH DAKOTA	PROJECT IM 2292(105)3	SHEET NO. X37	TOTAL SHEETS X128
-----------------------------	--------------------------	---------------------	-------------------------

Plotting Date: 03/01/2024

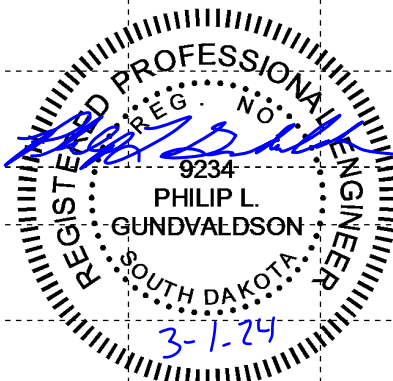
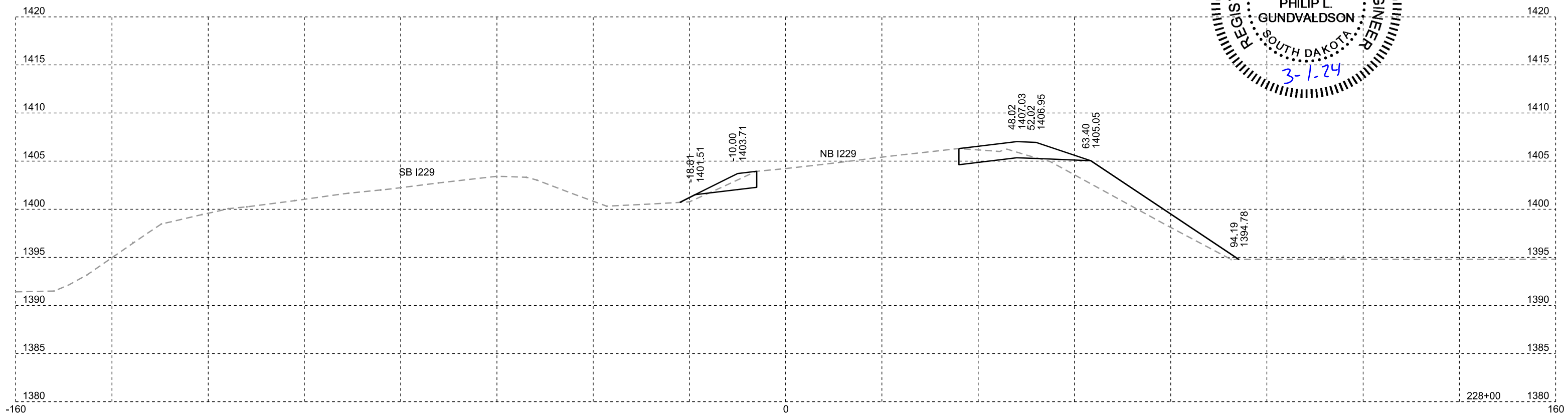
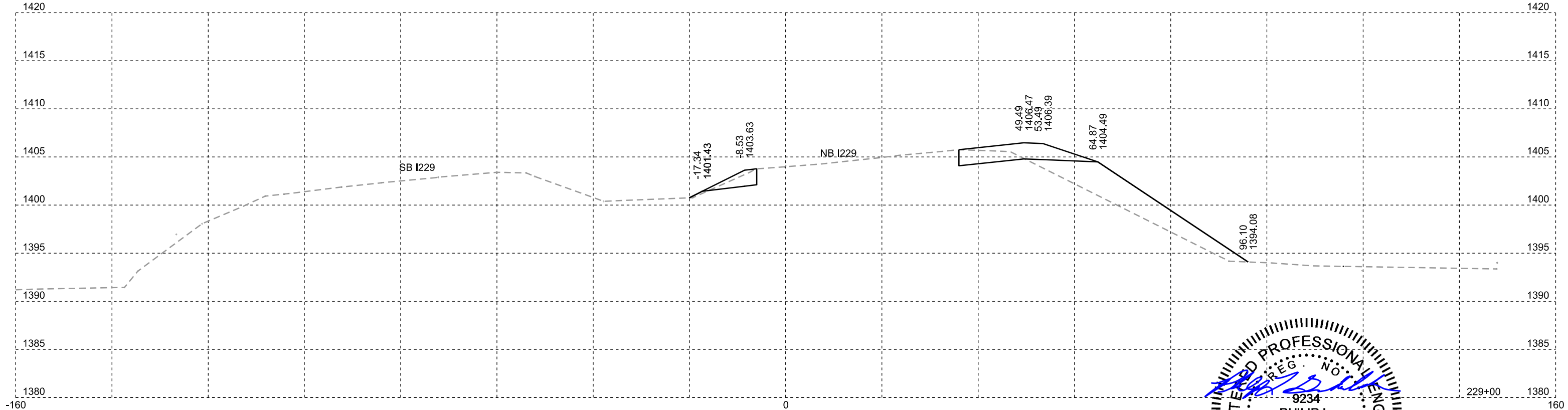

NB I229: EAST OF DIVERSION FOR BIDDING PURPOSES ONLY

STATE OF SOUTH DAKOTA	PROJECT	SHEET NO.	TOTAL SHEETS
	IM 2292(105)3	X38	X128

Plotting Date: 03/01/2024

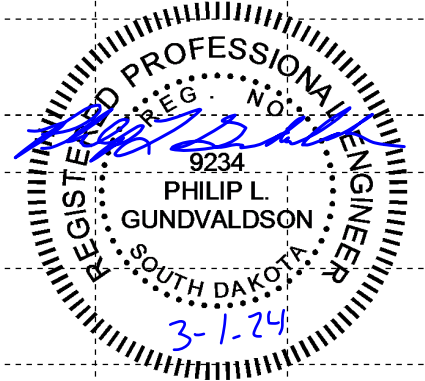
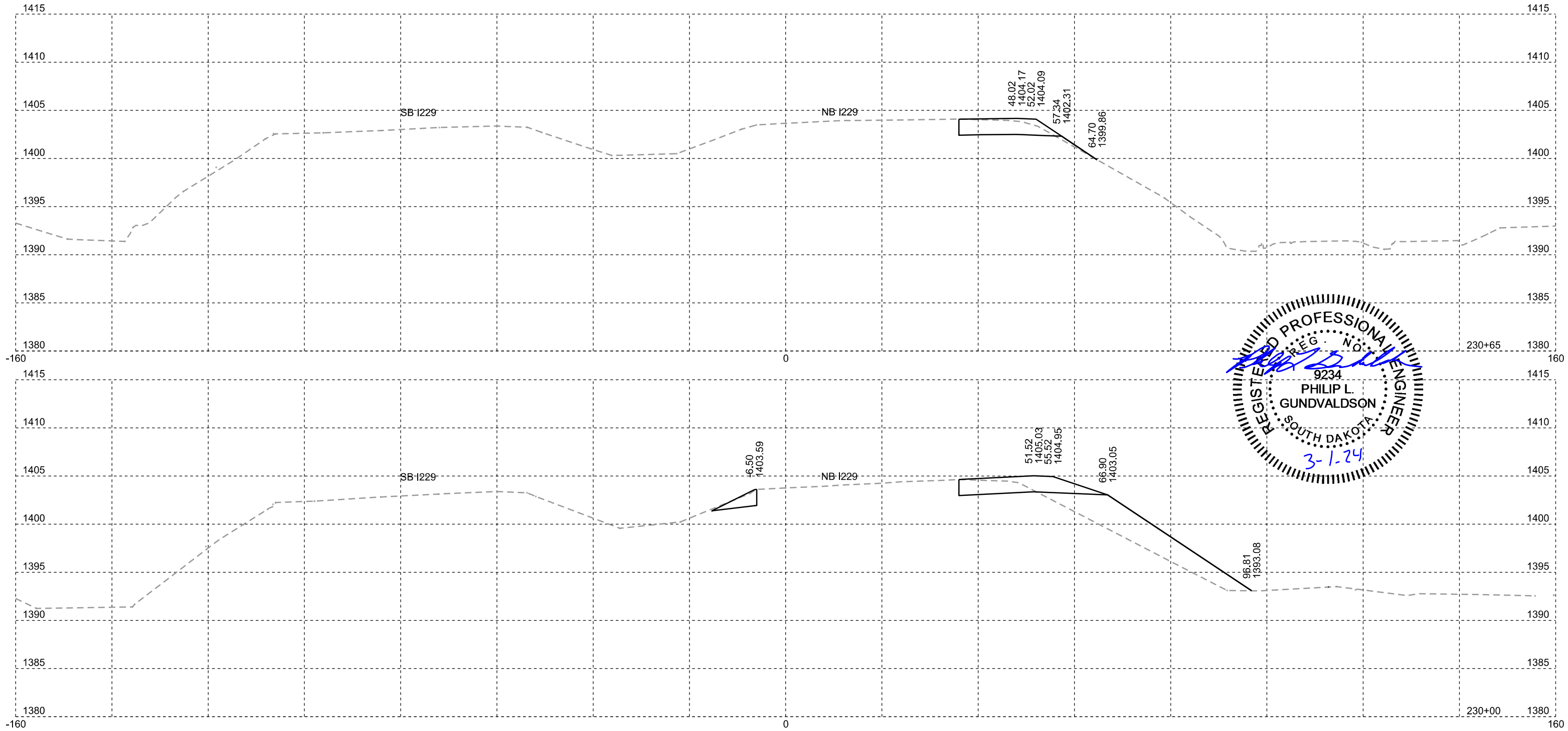

NB I229: EAST OF DIVERSION FOR BIDDING PURPOSES ONLY

STATE OF SOUTH DAKOTA	PROJECT IM 2292(105)3	SHEET NO. X39	TOTAL SHEETS X128
-----------------------------	--------------------------	---------------------	-------------------------

Plotting Date: 03/01/2024

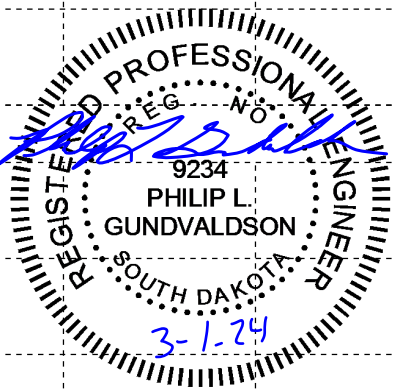
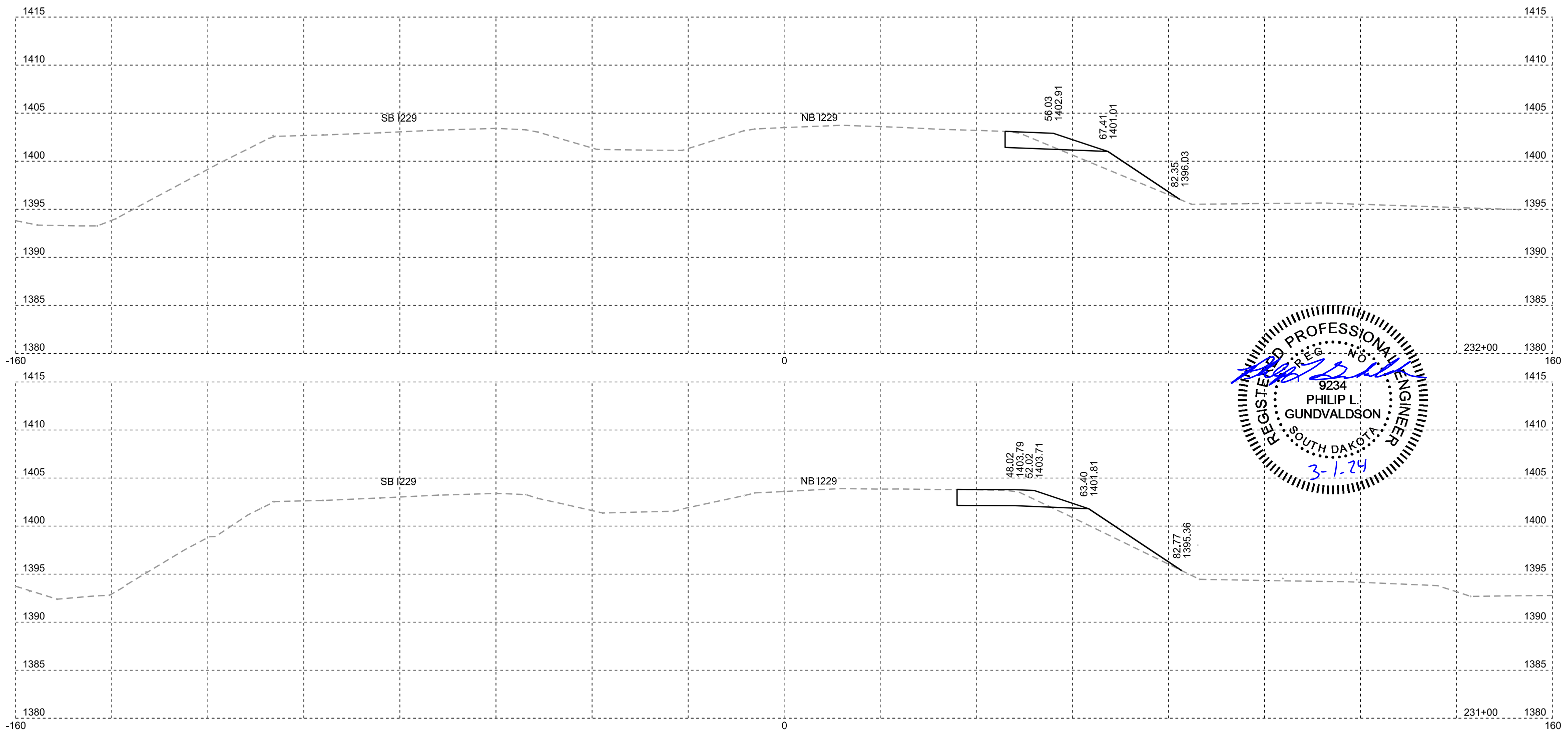

NB I229: EAST OF DIVERSION FOR BIDDING PURPOSES ONLY

STATE OF SOUTH DAKOTA	PROJECT IM 2292(105)3	SHEET NO. X40	TOTAL SHEETS X128
-----------------------------	--------------------------	---------------------	-------------------------

Plotting Date: 03/01/2024

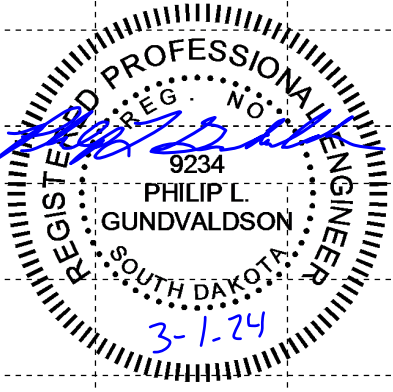
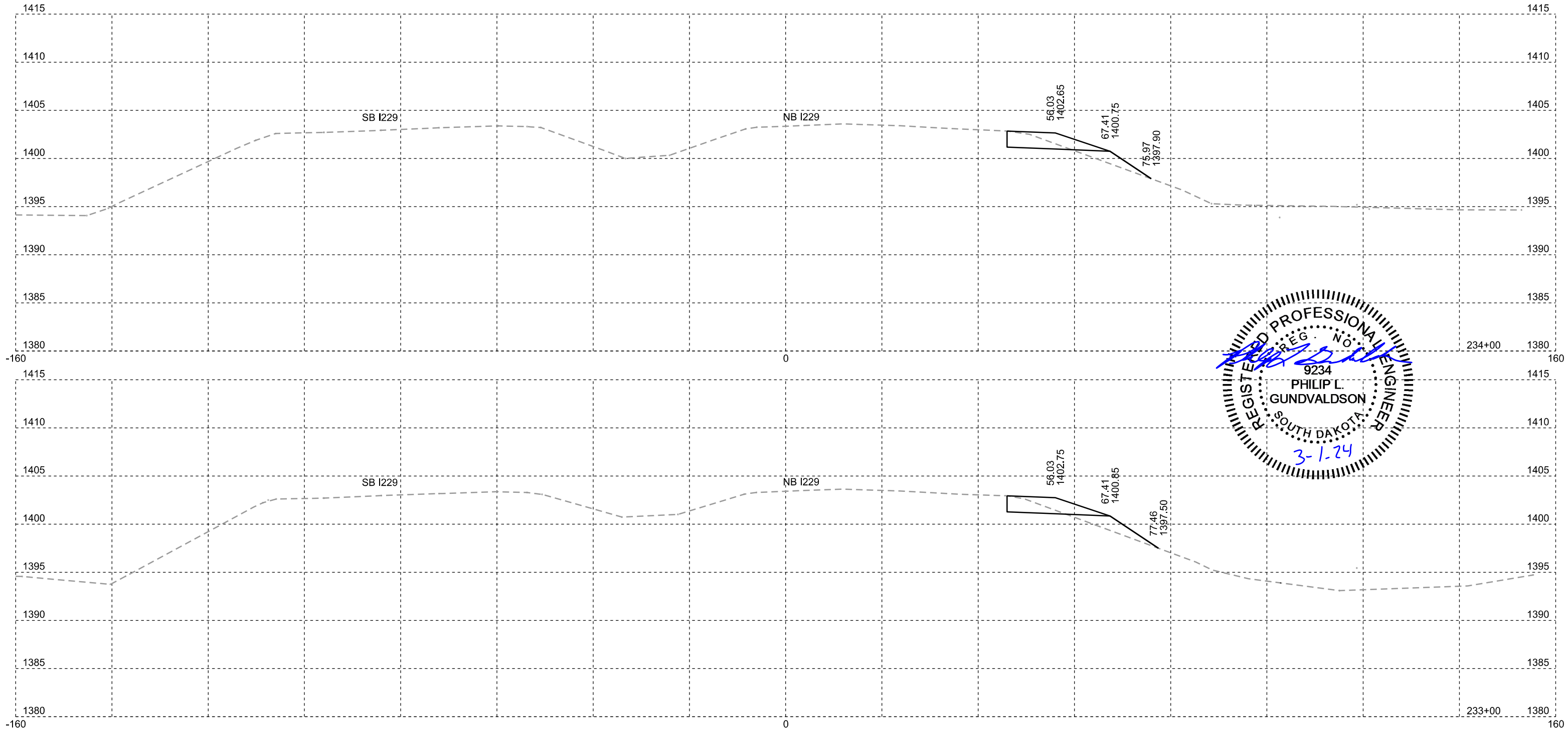

NB I229: EAST OF DIVERSION FOR BIDDING PURPOSES ONLY

STATE OF SOUTH DAKOTA	PROJECT IM 2292(105)3	SHEET NO. X41	TOTAL SHEETS X128
-----------------------------	--------------------------	---------------------	-------------------------

Plotting Date: 03/01/2024

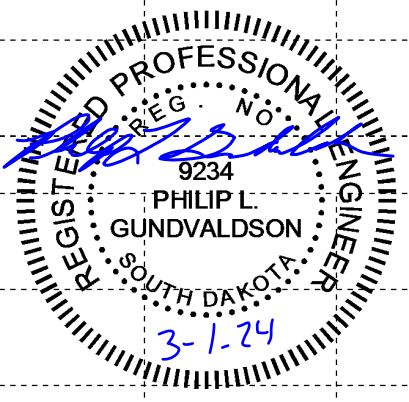
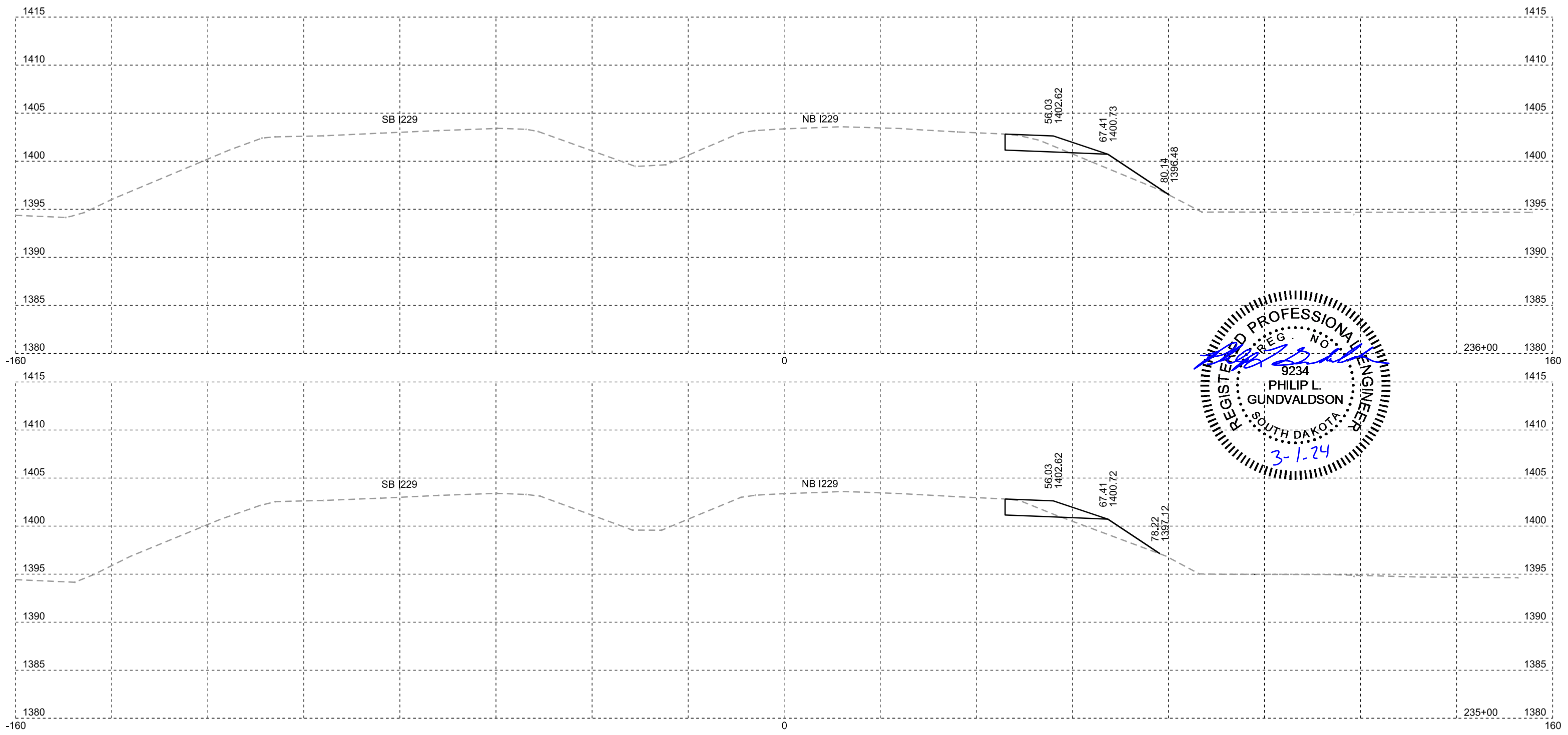

NB I229: EAST OF DIVERSION FOR BIDDING PURPOSES ONLY

STATE OF SOUTH DAKOTA	PROJECT IM 2292(105)3	SHEET NO. X42	TOTAL SHEETS X128
-----------------------------	--------------------------	---------------------	-------------------------

Plotting Date: 03/01/2024

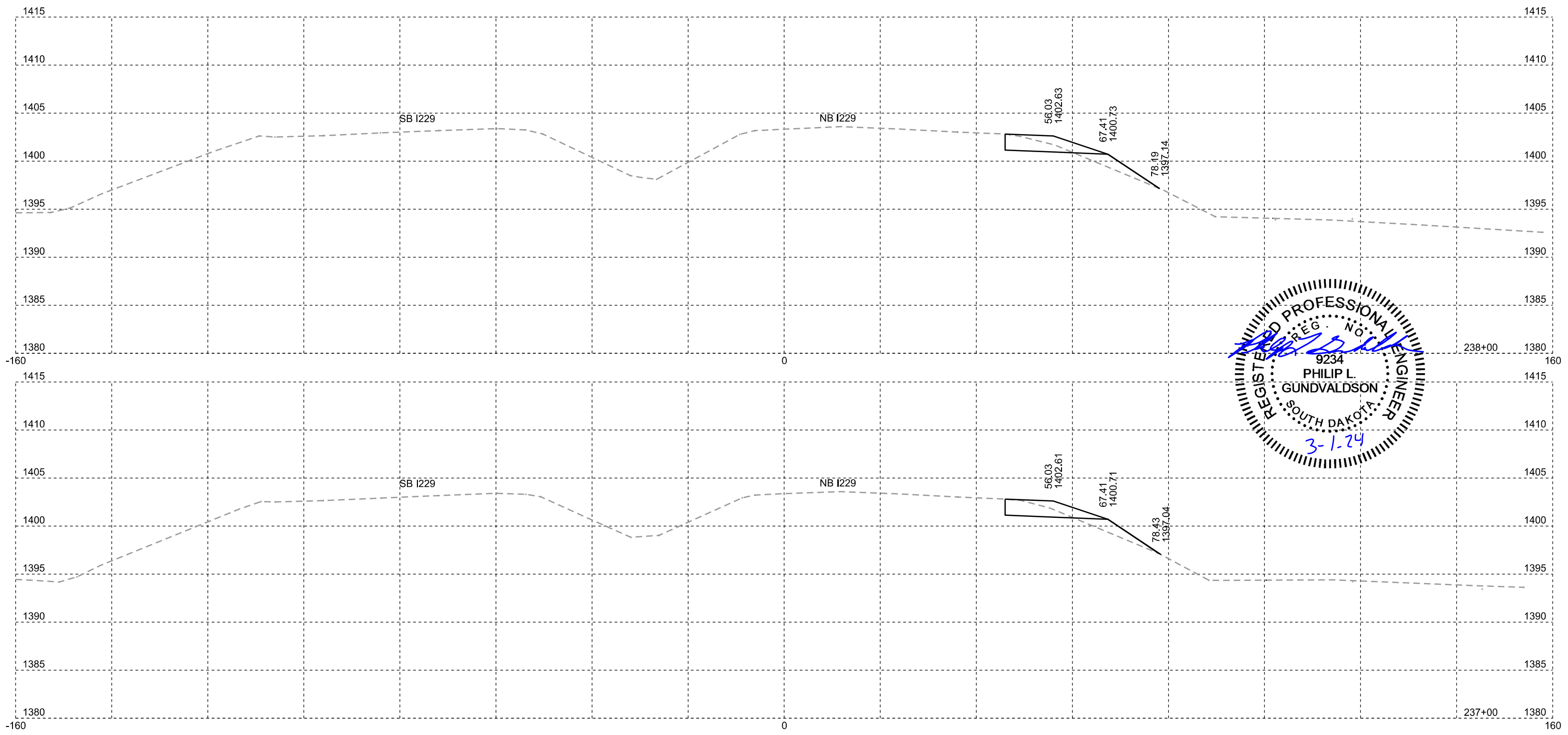

NB I229: EAST OF DIVERSION FOR BIDDING PURPOSES ONLY

STATE OF SOUTH DAKOTA	PROJECT IM 2292(105)3	SHEET NO. X43	TOTAL SHEETS X128
-----------------------------	--------------------------	---------------------	-------------------------

Plotting Date: 03/01/2024

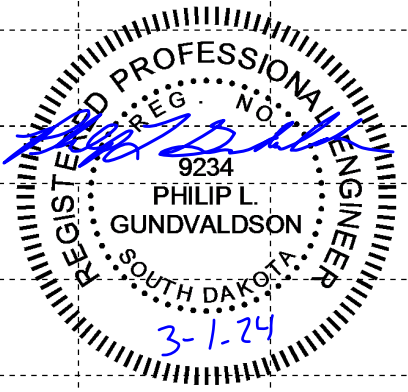
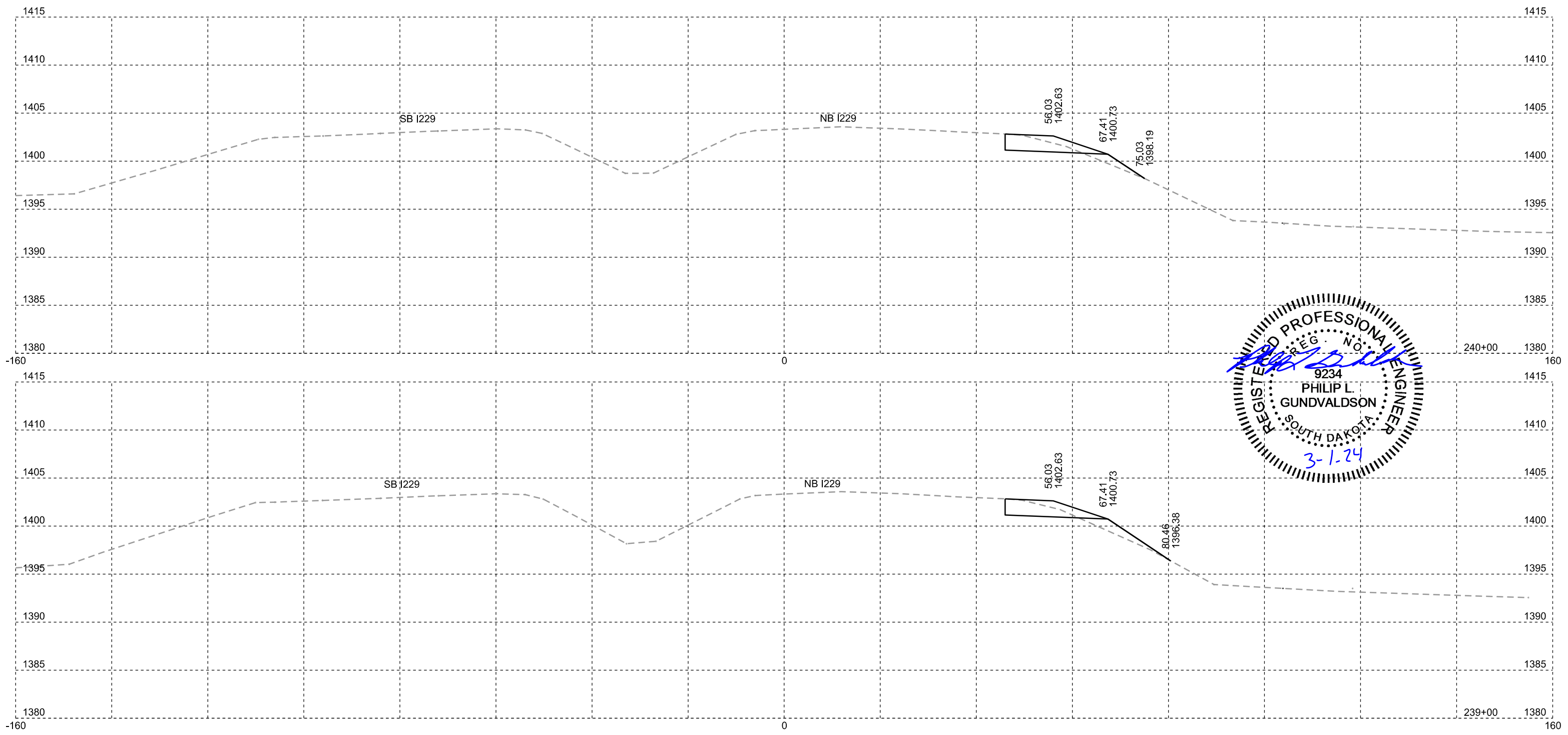

NB I229: EAST OF DIVERSION FOR BIDDING PURPOSES ONLY

STATE OF SOUTH DAKOTA	PROJECT IM 2292(105)3	SHEET NO. X44	TOTAL SHEETS X128
-----------------------------	--------------------------	---------------------	-------------------------

Plotting Date: 03/01/2024

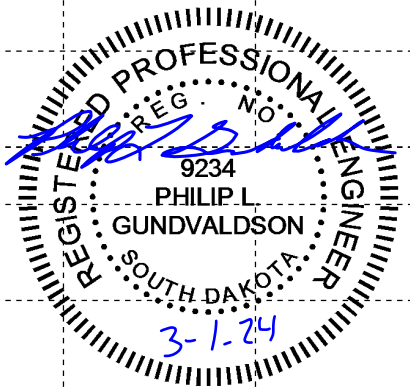
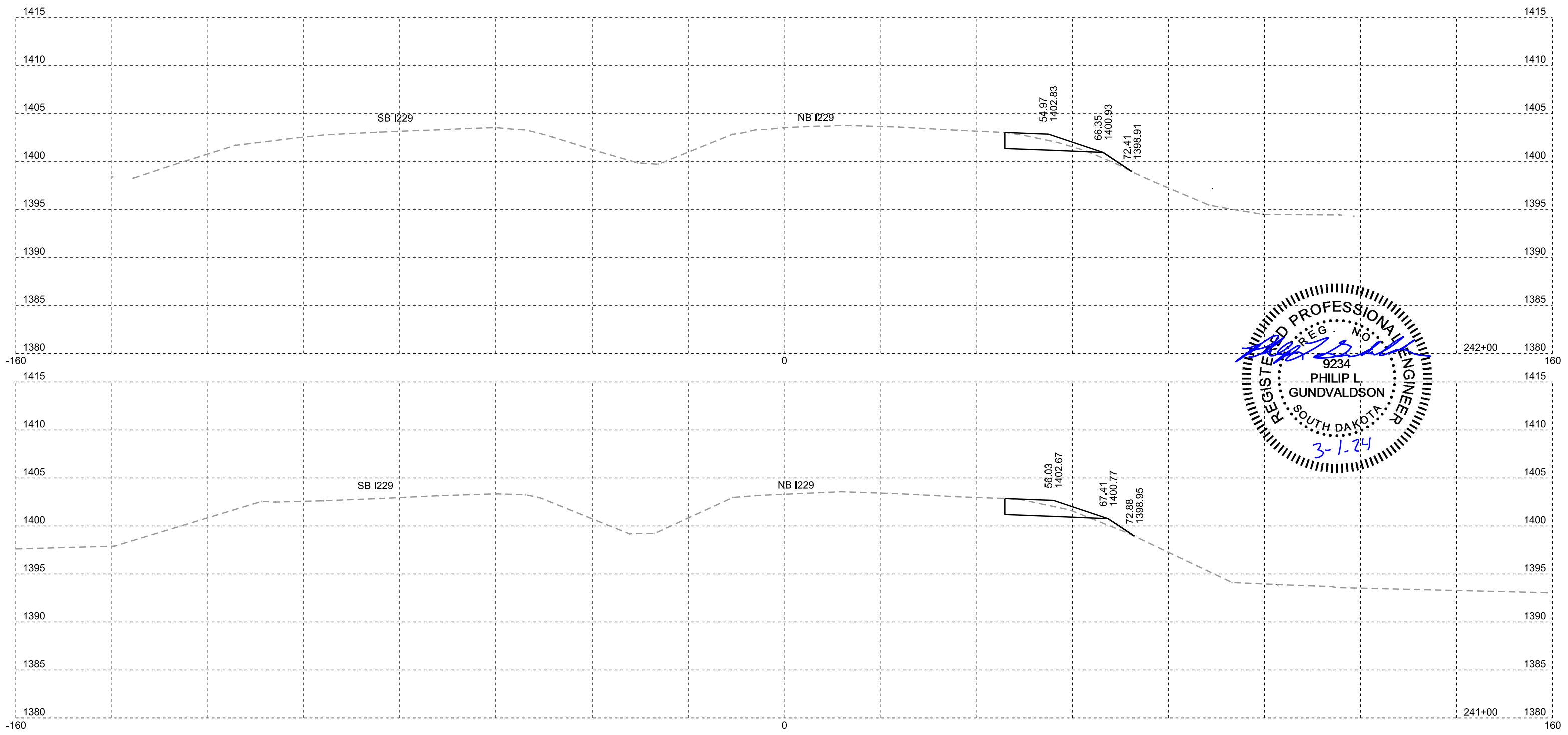

NB I229: EAST OF DIVERSION FOR BIDDING PURPOSES ONLY

STATE OF SOUTH DAKOTA	PROJECT	SHEET NO.	TOTAL SHEETS
	IM 2292(105)3	X45	X128

Plotting Date: 03/01/2024

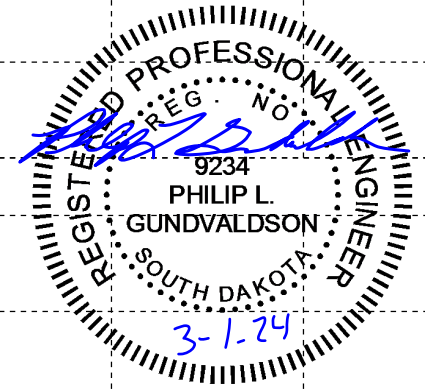
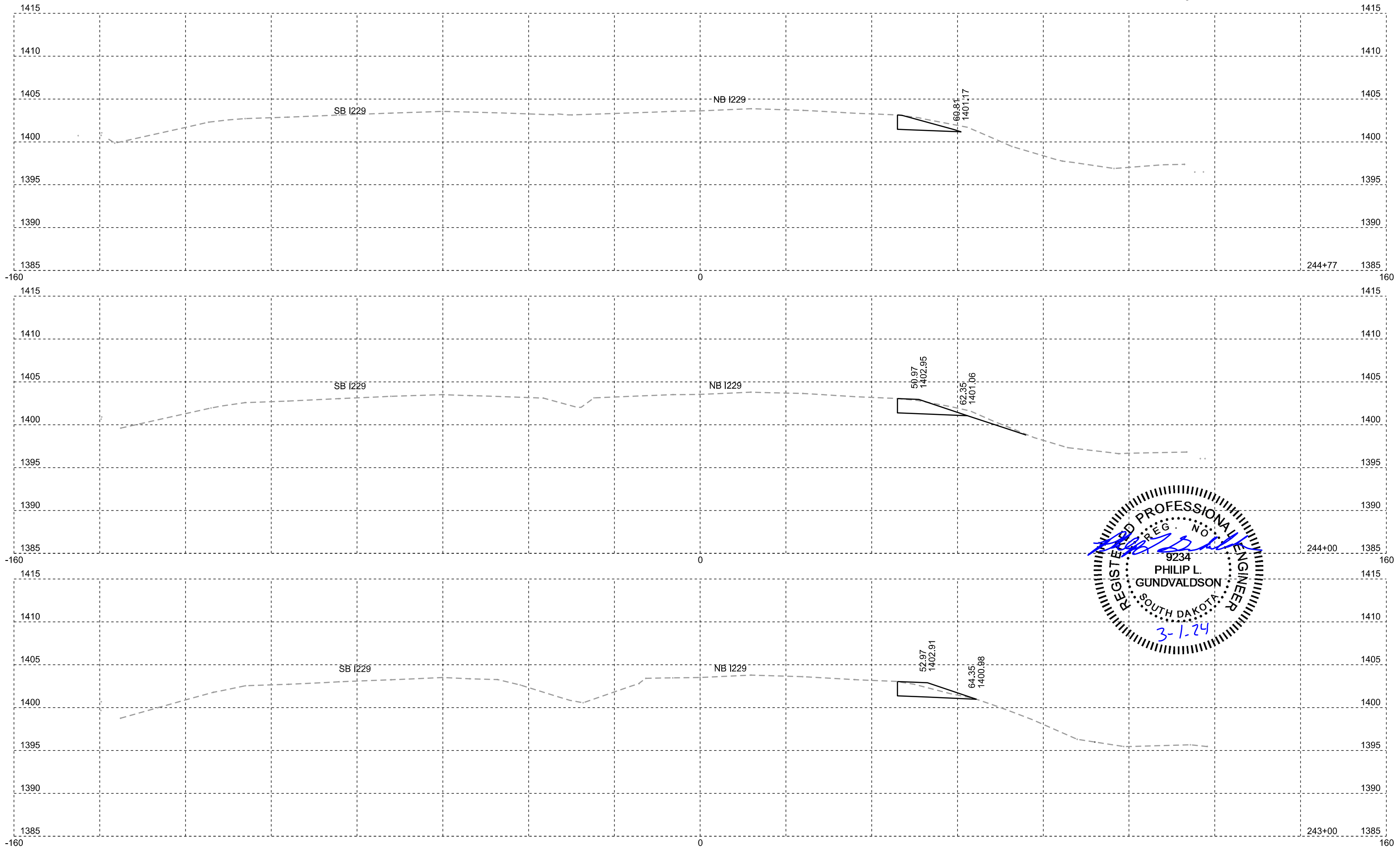

NB I229: RAMP B

FOR BIDDING PURPOSES ONLY

STATE OF SOUTH DAKOTA	PROJECT	SHEET NO.	TOTAL SHEETS
	IM 2292(105)3	X46	X128

Plotting Date: 03/01/2024

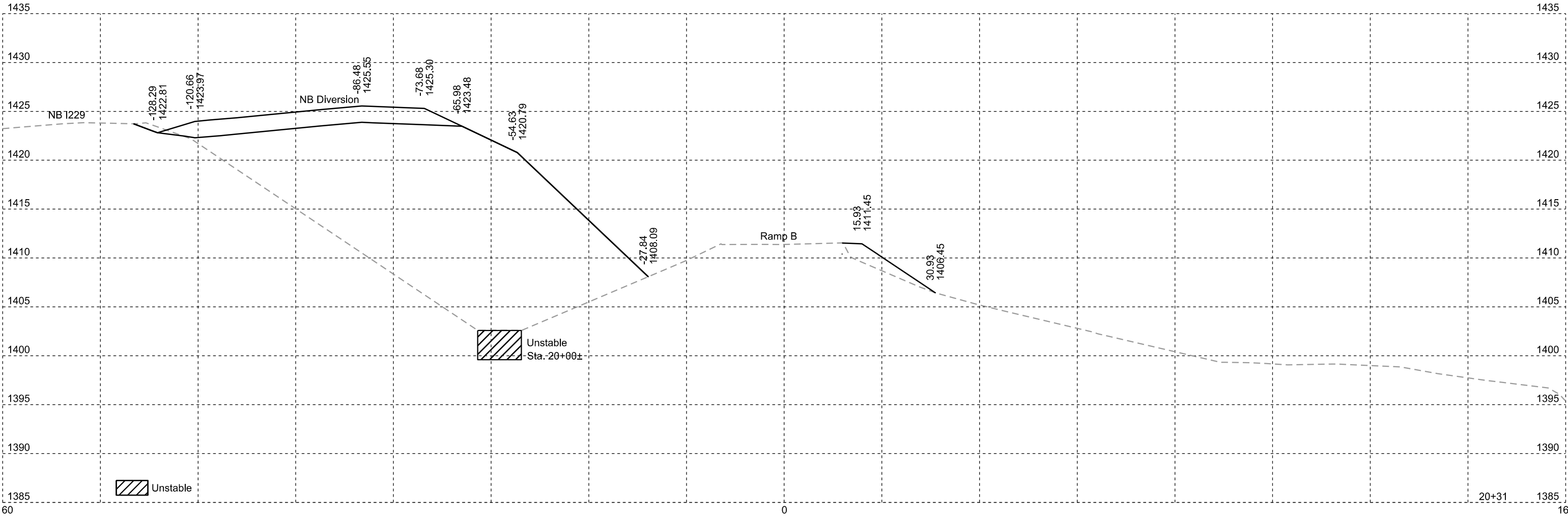
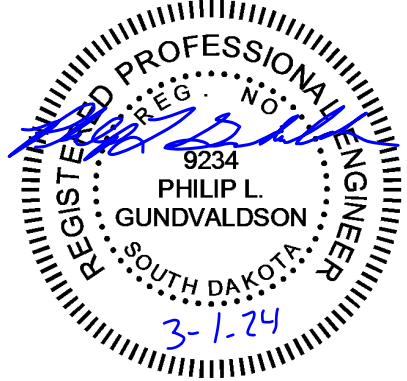

NB I229: RAMP B

FOR BIDDING PURPOSES ONLY

STATE OF SOUTH DAKOTA	PROJECT IM 2292(105)3	SHEET NO. X47	TOTAL SHEETS X128
-----------------------	--------------------------	------------------	----------------------

Plotting Date: 03/01/2024

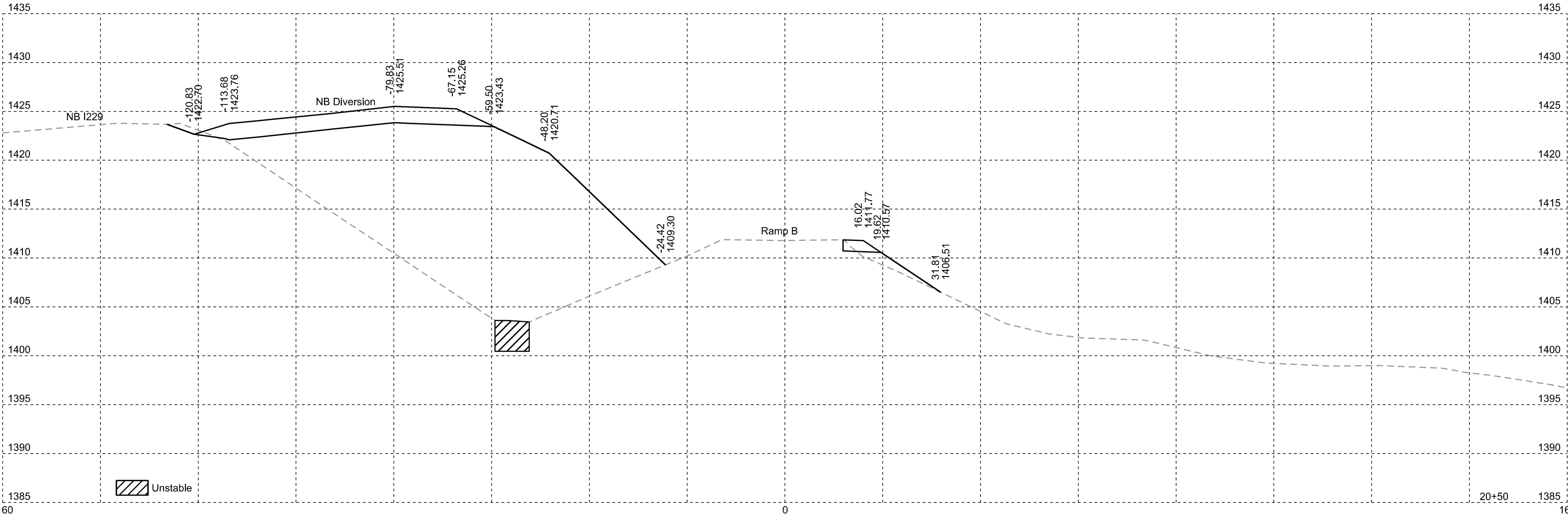

NB I229: RAMP B

FOR BIDDING PURPOSES ONLY

STATE OF SOUTH DAKOTA	PROJECT IM 2292(105)3	SHEET NO. X48	TOTAL SHEETS X128
-----------------------	--------------------------	------------------	----------------------

Plotting Date: 03/01/2024

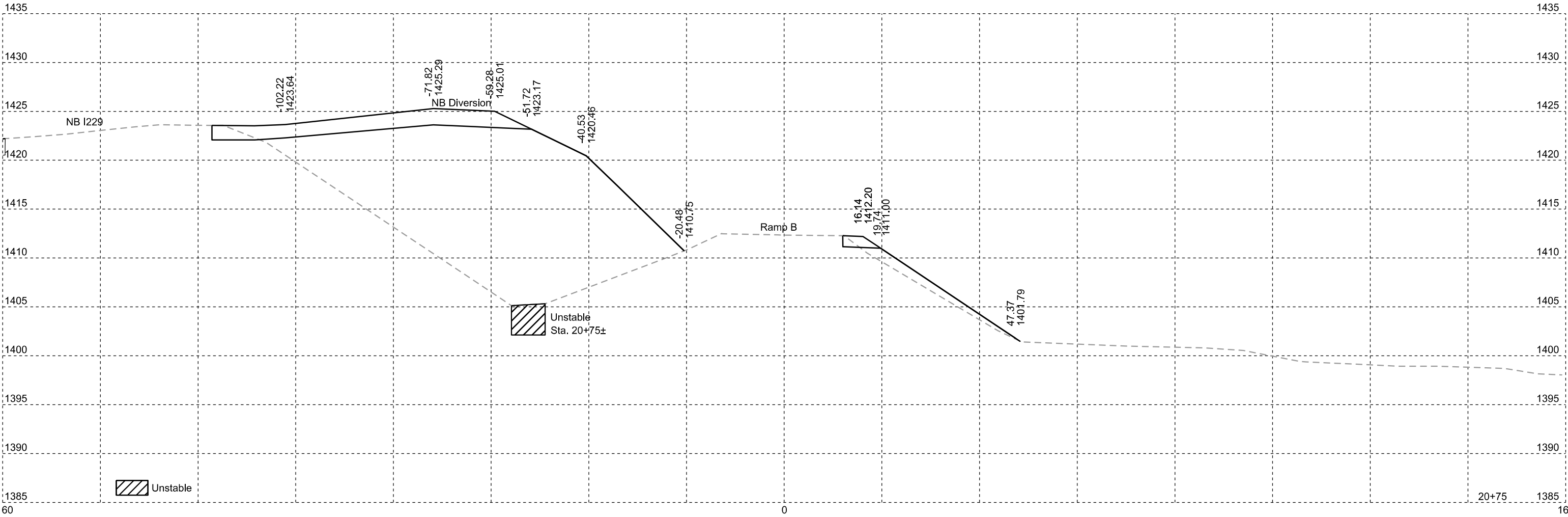
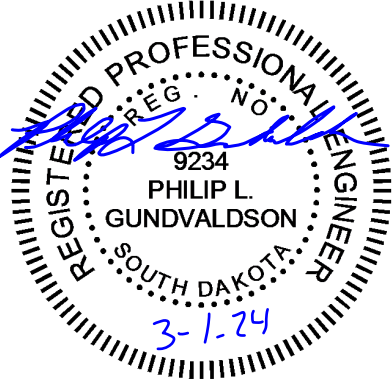

NB I229: RAMP B

FOR BIDDING PURPOSES ONLY

STATE OF SOUTH DAKOTA	PROJECT IM 2292(105)3	SHEET NO. X49	TOTAL SHEETS X128
-----------------------	--------------------------	------------------	----------------------

Plotting Date: 03/01/2024

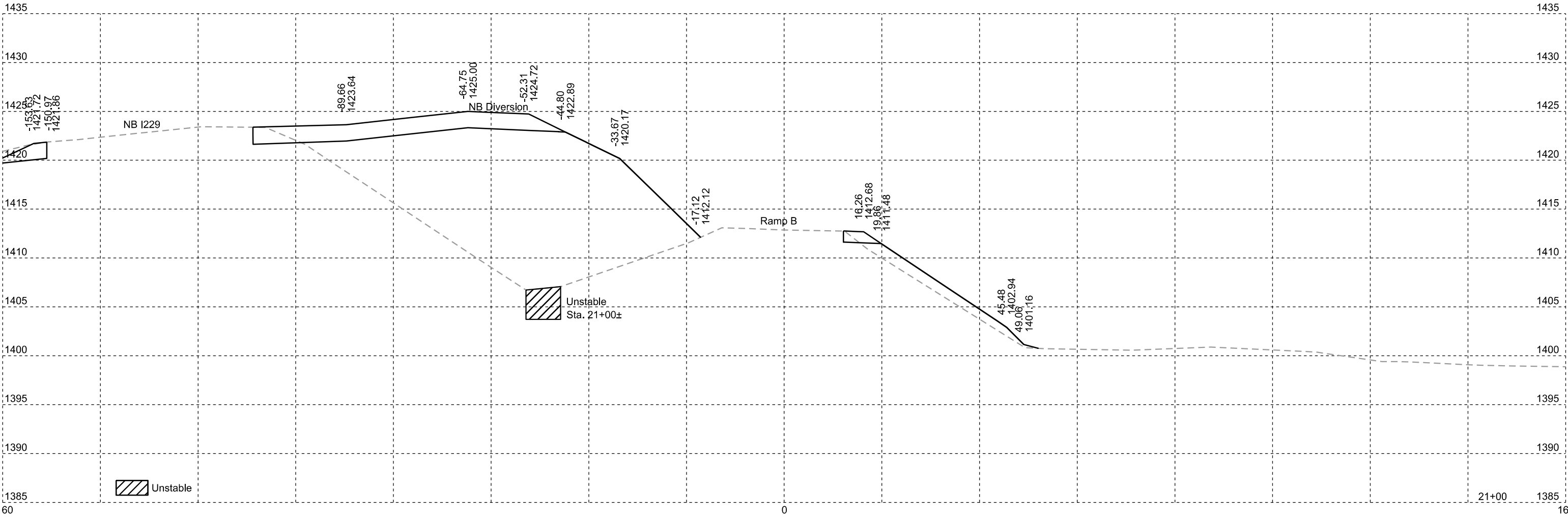

NB I229: RAMP B

FOR BIDDING PURPOSES ONLY

STATE OF SOUTH DAKOTA	PROJECT IM 2292(105)3	SHEET NO. X50	TOTAL SHEETS X128
-----------------------	--------------------------	------------------	----------------------

Plotting Date: 03/01/2024

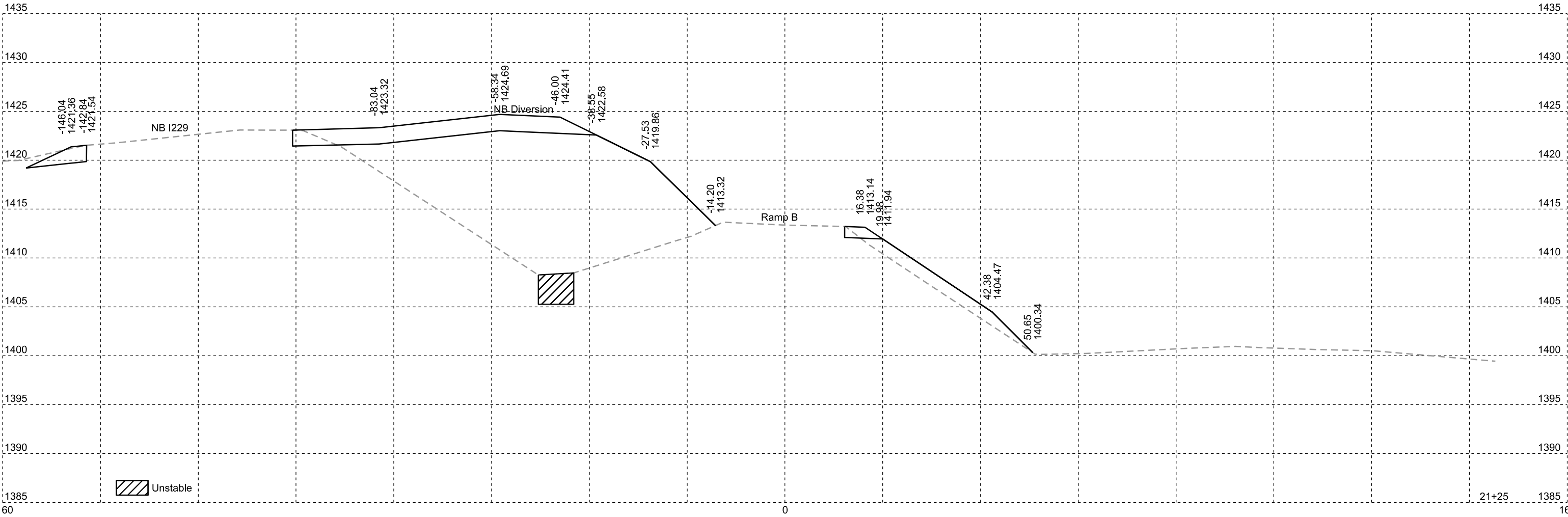

NB I229: RAMP B

FOR BIDDING PURPOSES ONLY

STATE OF SOUTH DAKOTA	PROJECT	SHEET NO.	TOTAL SHEETS
	IM 2292(105)3	X51	X128

Plotting Date: 03/01/2024

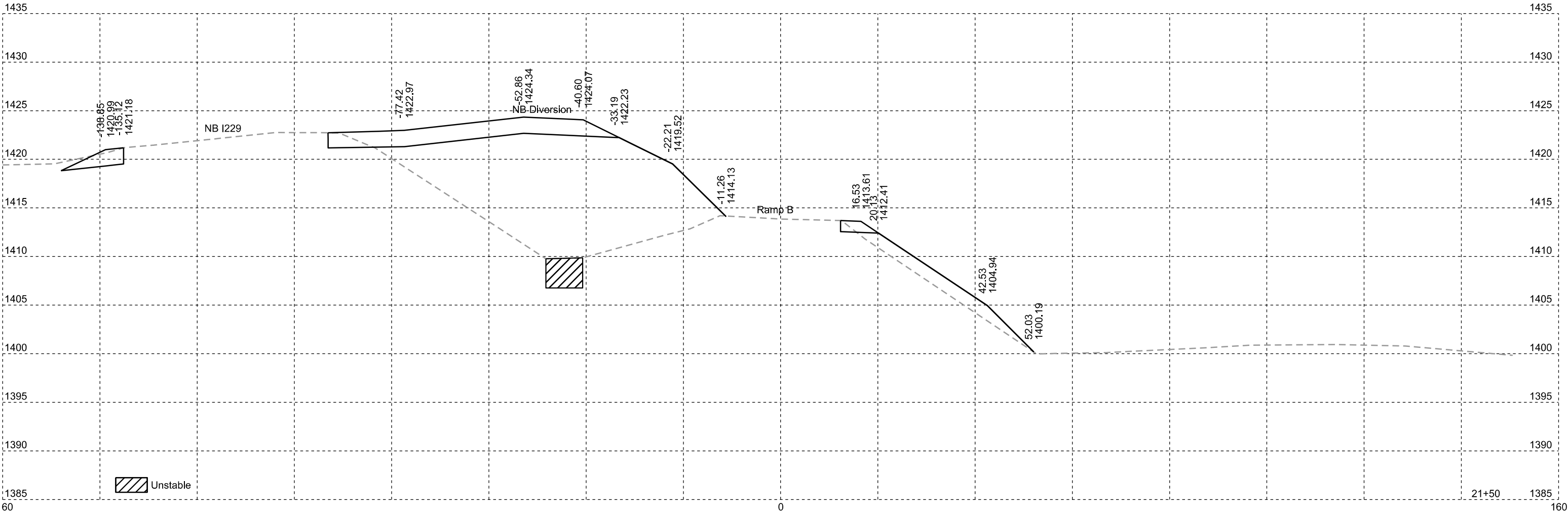

Unstable

21+50 1385

NB I229: RAMP B

FOR BIDDING PURPOSES ONLY

STATE OF SOUTH DAKOTA	PROJECT IM 2292(105)3	SHEET NO. X52	TOTAL SHEETS X128
-----------------------	--------------------------	------------------	----------------------

Plotting Date: 03/01/2024

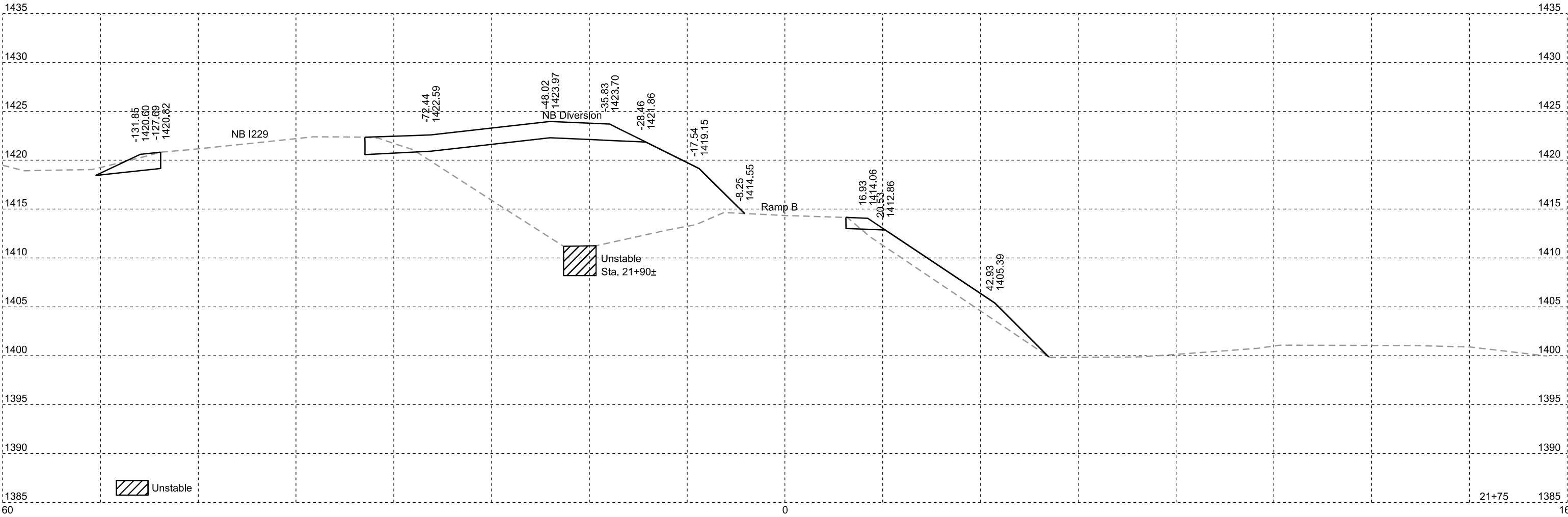

NB I229: RAMP B

FOR BIDDING PURPOSES ONLY

STATE OF SOUTH DAKOTA	PROJECT	SHEET NO.	TOTAL SHEETS
	IM 2292(105)3	X53	X128
Plotting Date: 03/25/2024		Rev 03/25/2024 PLG	

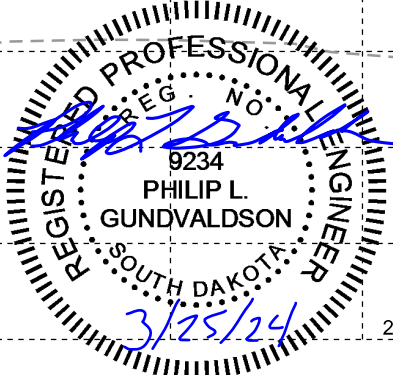
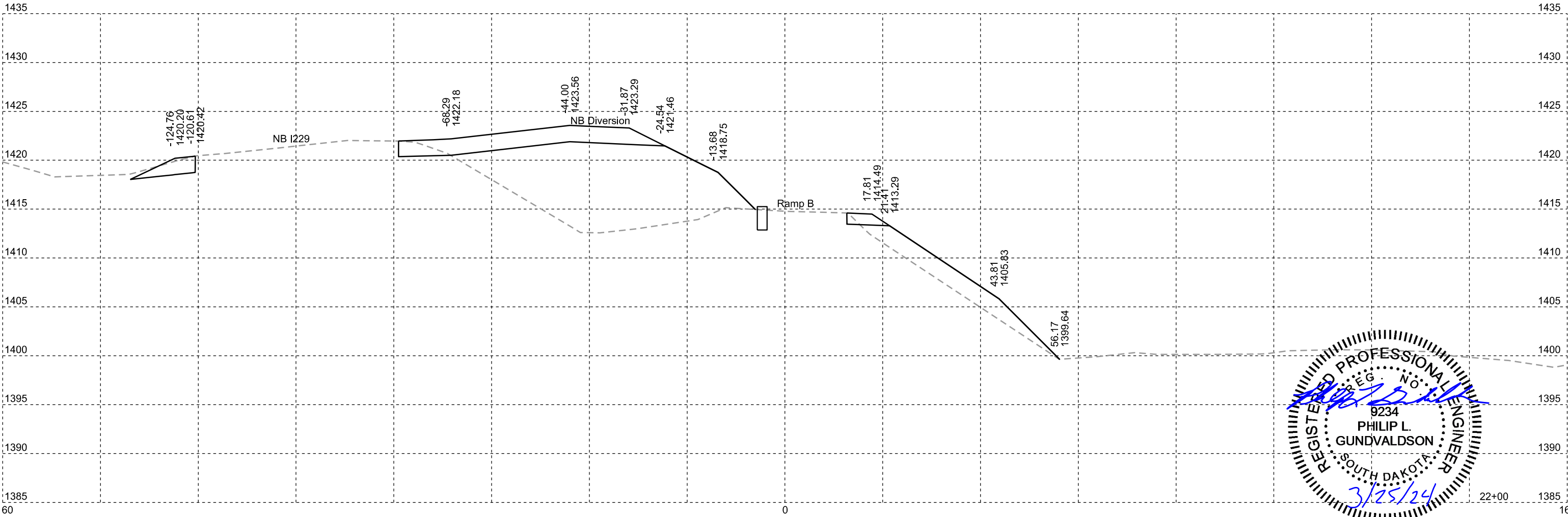

NB I229: RAMP B

FOR BIDDING PURPOSES ONLY

STATE OF SOUTH DAKOTA	PROJECT	SHEET NO.	TOTAL SHEETS
	IM 2292(105)3	X54	X128

Plotting Date: 03/01/2024

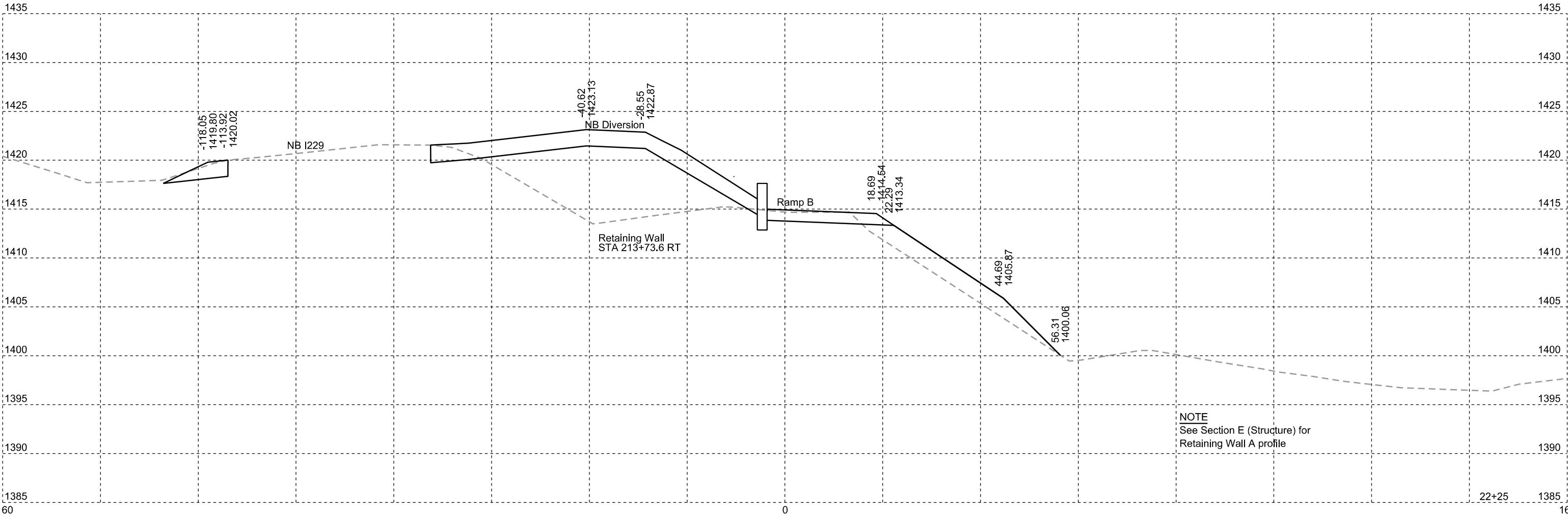
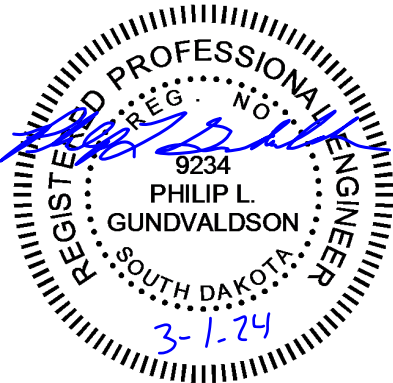

NOTE
See Section E (Structure) for
Retaining Wall A profile

NB I229: RAMP B

FOR BIDDING PURPOSES ONLY

STATE OF SOUTH DAKOTA	PROJECT	SHEET NO.	TOTAL SHEETS
	IM 2292(105)3	X55	X128

Plotting Date: 03/01/2024

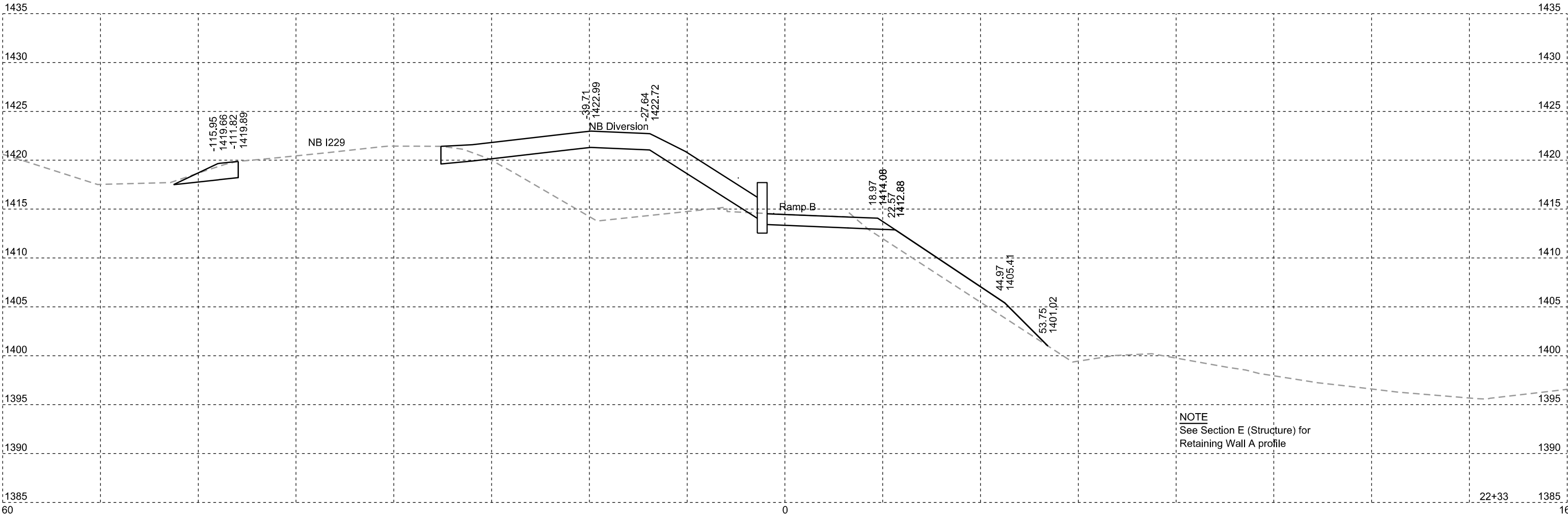

NOTE
See Section E (Structure) for
Retaining Wall A profile

NB I229: RAMP B

FOR BIDDING PURPOSES ONLY

STATE OF SOUTH DAKOTA	PROJECT IM 2292(105)3	SHEET NO. X56	TOTAL SHEETS X128
-----------------------	--------------------------	------------------	----------------------

Plotting Date: 03/01/2024

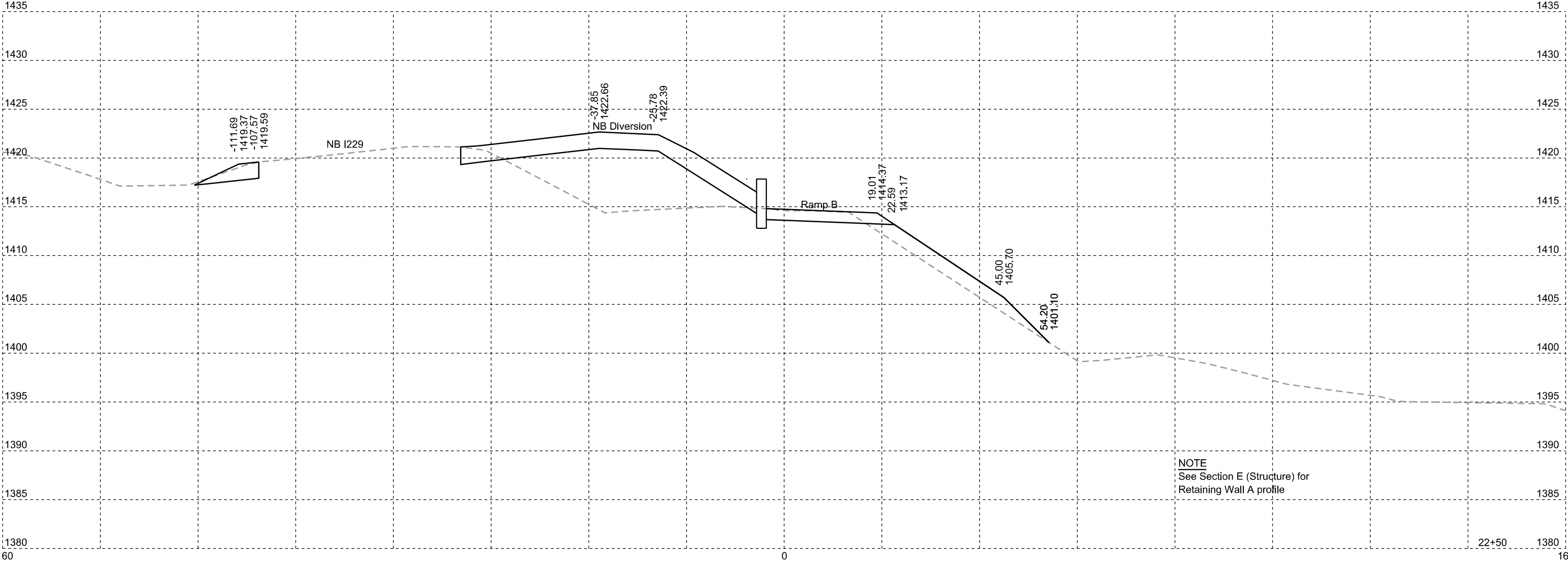
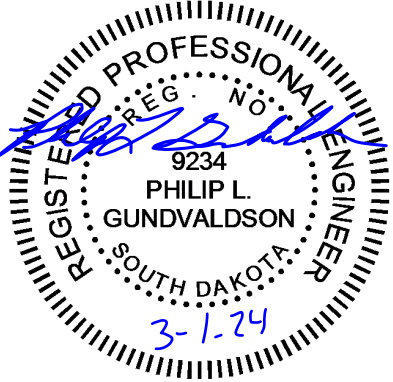

NOTE
See Section E (Structure) for
Retaining Wall A profile

NB I229: RAMP B

FOR BIDDING PURPOSES ONLY

STATE OF SOUTH DAKOTA	PROJECT	SHEET NO.	TOTAL SHEETS
	IM 2292(105)3	X57	X128

Plotting Date: 03/01/2024

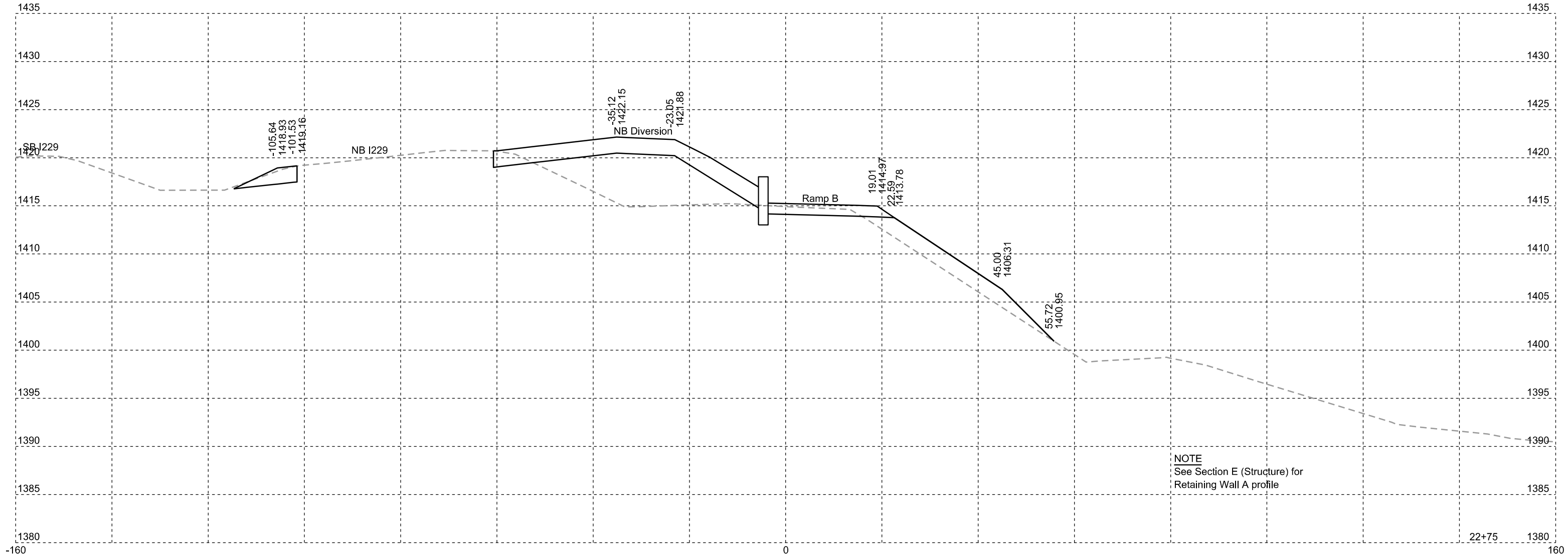

NOTE
See Section E (Structure) for
Retaining Wall A profile

NB I229: RAMP B

FOR BIDDING PURPOSES ONLY

STATE OF SOUTH DAKOTA	PROJECT	SHEET NO.	TOTAL SHEETS
	IM 2292(105)3	X58	X128

Plotting Date: 03/01/2024

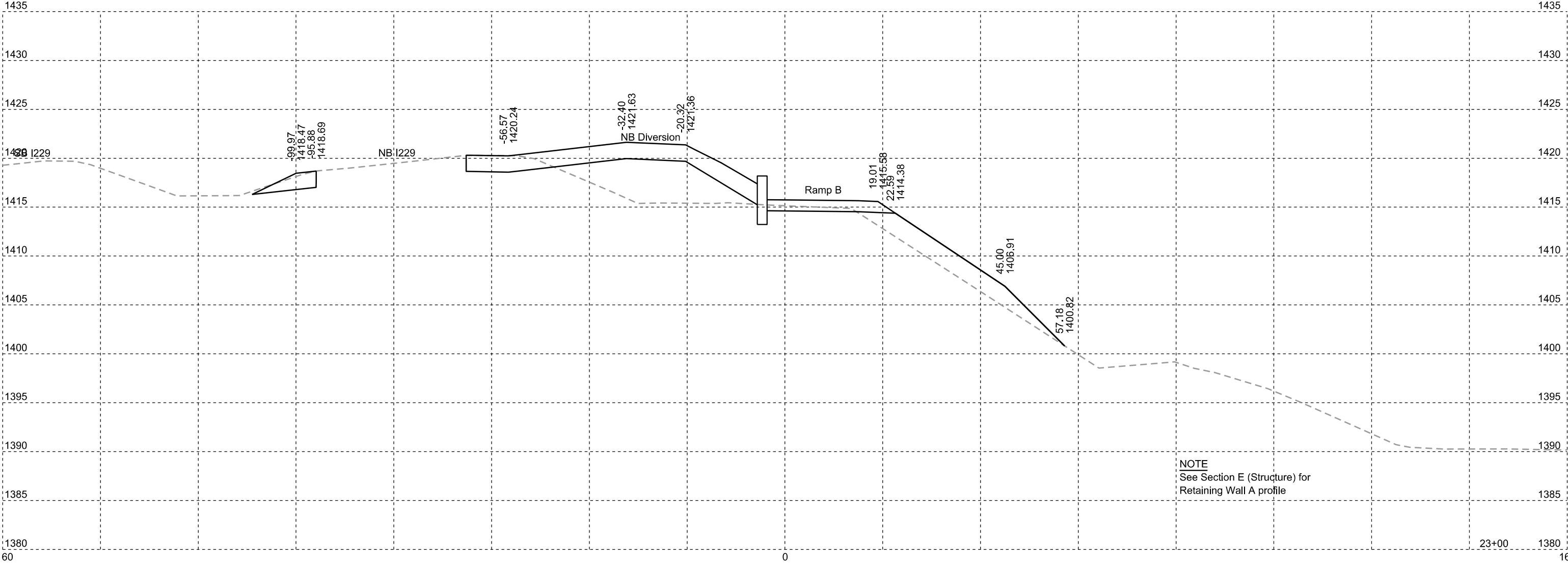
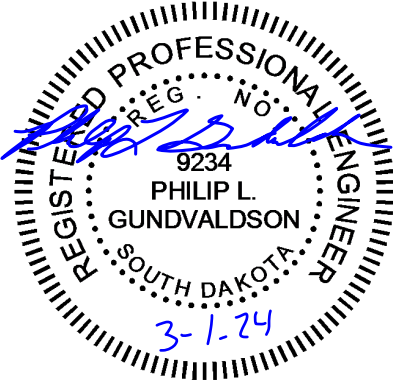

NOTE
See Section E (Structure) for
Retaining Wall A profile

NB I229: RAMP B

FOR BIDDING PURPOSES ONLY

STATE OF SOUTH DAKOTA	PROJECT IM 2292(105)3	SHEET NO. X59	TOTAL SHEETS X128
-----------------------	--------------------------	------------------	----------------------

Plotting Date: 03/01/2024

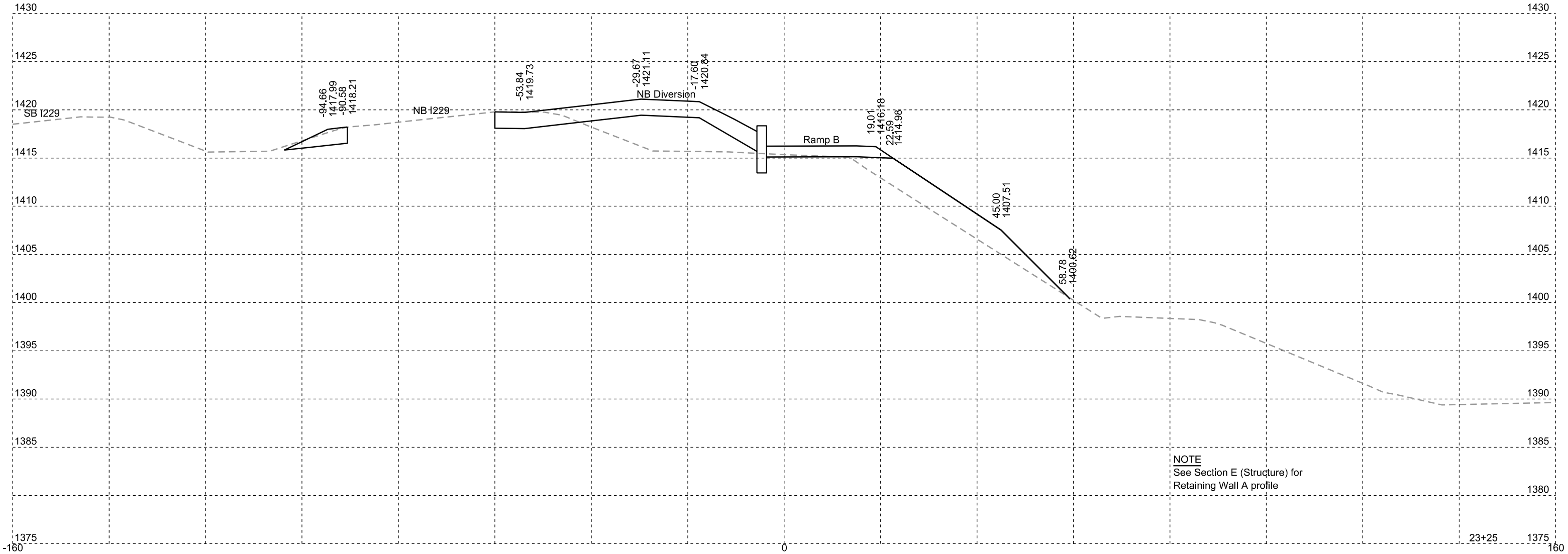

NOTE
See Section E (Structure) for
Retaining Wall A profile

NB I229: RAMP B

FOR BIDDING PURPOSES ONLY

STATE OF SOUTH DAKOTA	PROJECT	SHEET NO.	TOTAL SHEETS
	IM 2292(105)3	X60	X128

Plotting Date: 03/01/2024

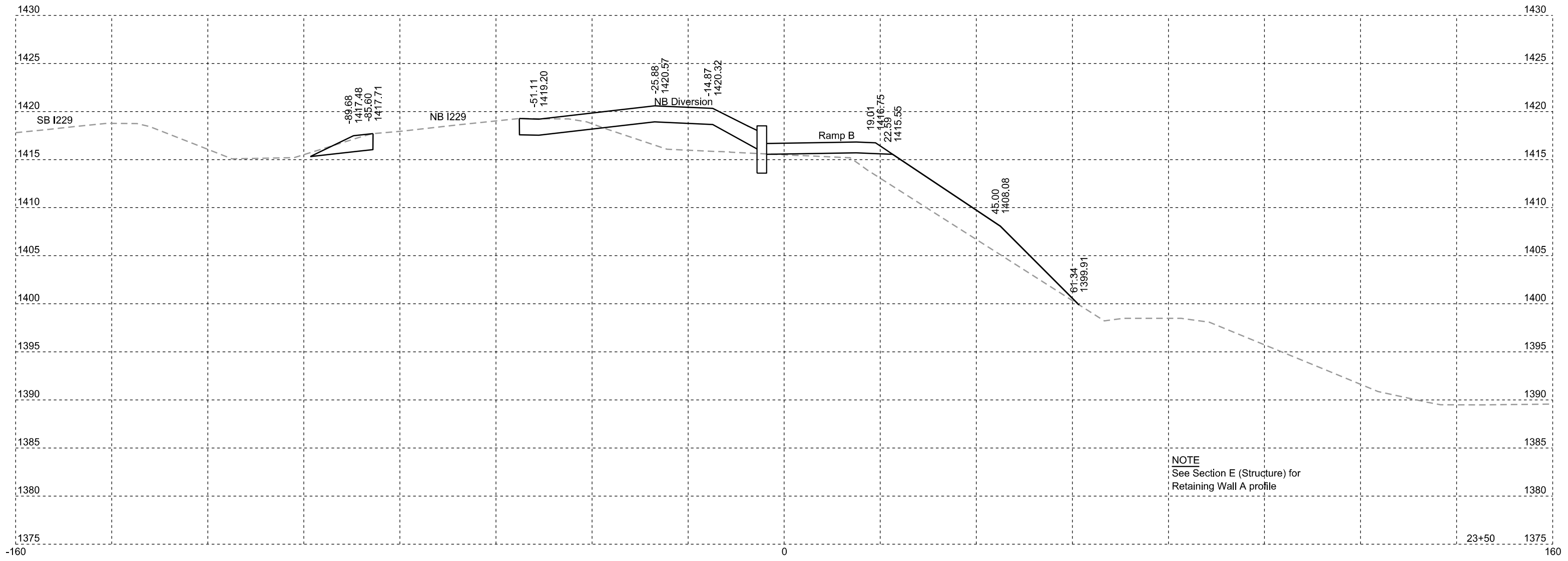
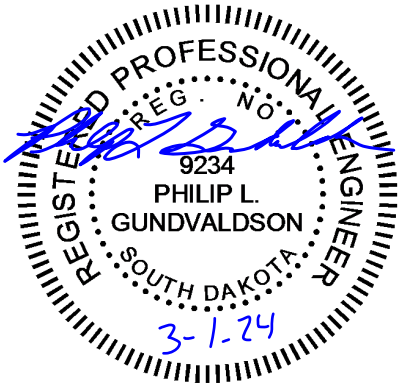

NOTE
See Section E (Structure) for
Retaining Wall A profile

NB I229: RAMP B

FOR BIDDING PURPOSES ONLY

STATE OF SOUTH DAKOTA	PROJECT IM 2292(105)3	SHEET NO. X61	TOTAL SHEETS X128
-----------------------	--------------------------	------------------	----------------------

Plotting Date: 03/01/2024

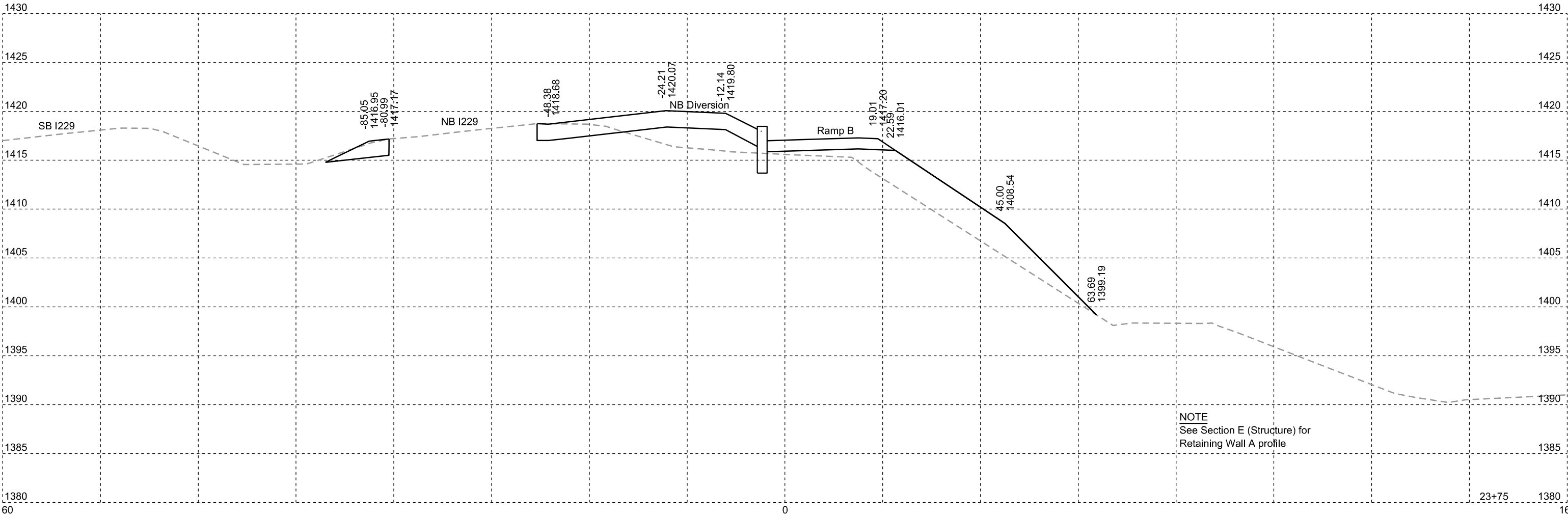

NOTE
See Section E (Structure) for
Retaining Wall A profile

NB I229: RAMP B

FOR BIDDING PURPOSES ONLY

STATE OF SOUTH DAKOTA	PROJECT	SHEET NO.	TOTAL SHEETS
	IM 2292(105)3	X62	X128

Plotting Date: 03/01/2024

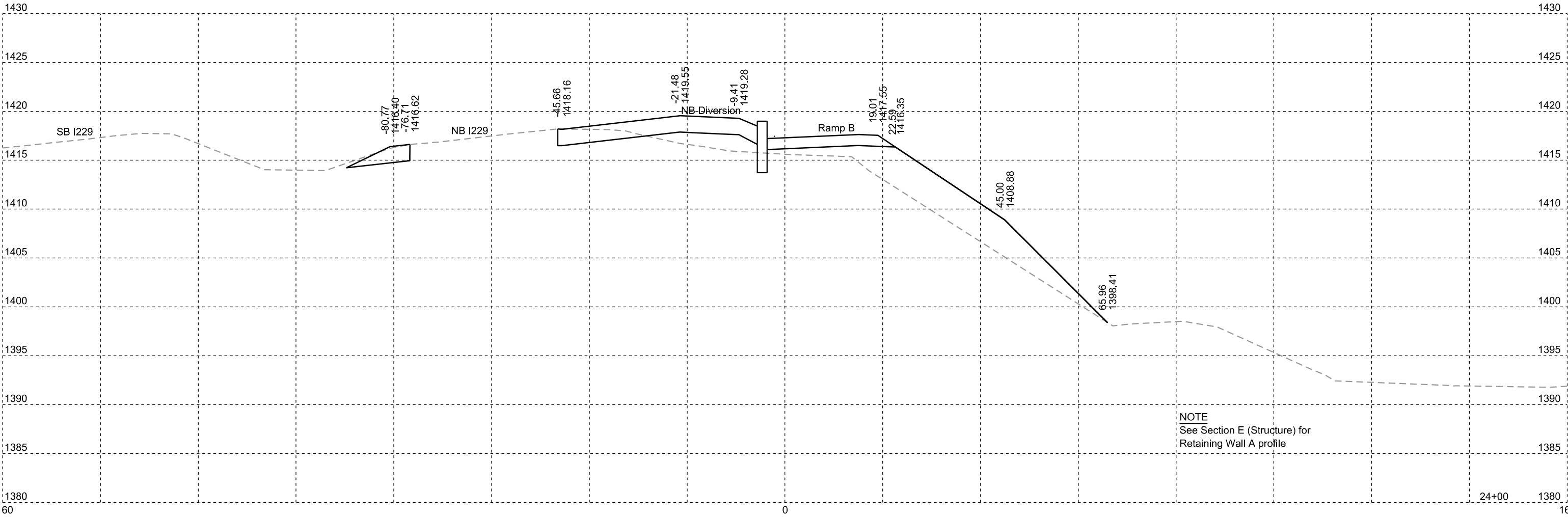

NOTE
See Section E (Structure) for
Retaining Wall A profile

NB I229: RAMP B

FOR BIDDING PURPOSES ONLY

STATE OF SOUTH DAKOTA	PROJECT	SHEET NO.	TOTAL SHEETS
	IM 2292(105)3	X63	X128

Plotting Date: 03/01/2024

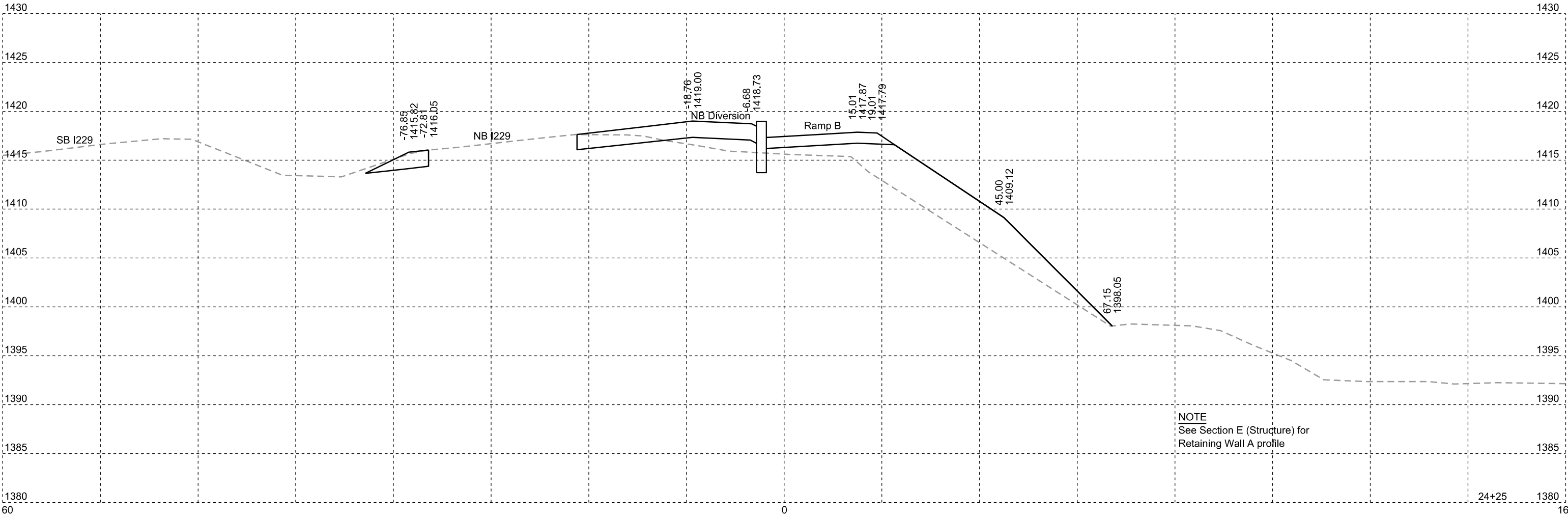
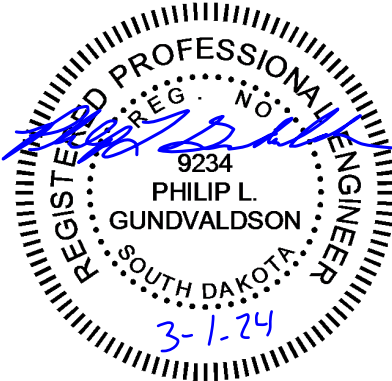

NOTE
See Section E (Structure) for
Retaining Wall A profile

NB I229: RAMP B

FOR BIDDING PURPOSES ONLY

STATE OF SOUTH DAKOTA	PROJECT	SHEET NO.	TOTAL SHEETS
	IM 2292(105)3	X64	X128

Plotting Date: 03/01/2024

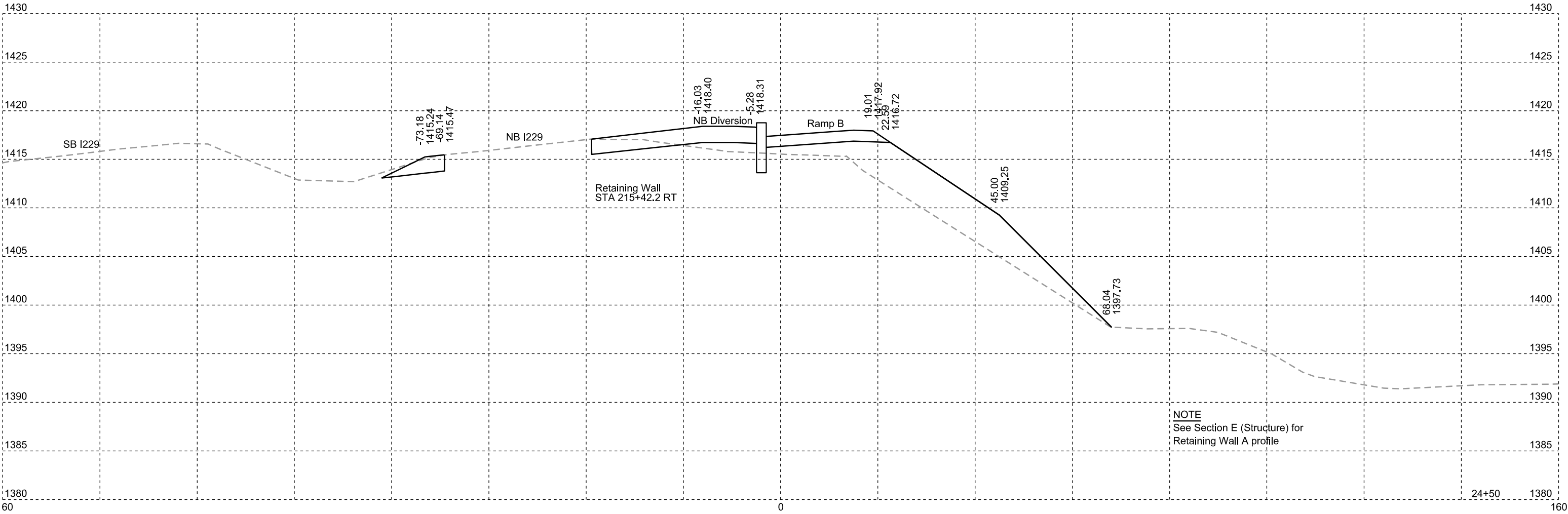
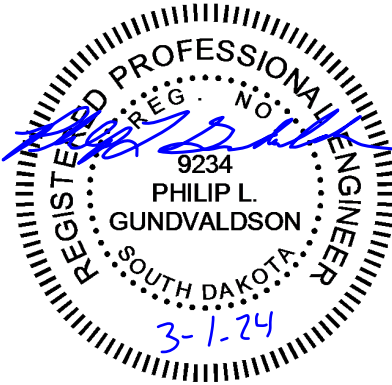

NOTE
See Section E (Structure) for
Retaining Wall A profile

NB I229: RAMP B

FOR BIDDING PURPOSES ONLY

STATE OF SOUTH DAKOTA	PROJECT IM 2292(105)3	SHEET NO. X65	TOTAL SHEETS X128
-----------------------	--------------------------	------------------	----------------------

Plotting Date: 03/01/2024

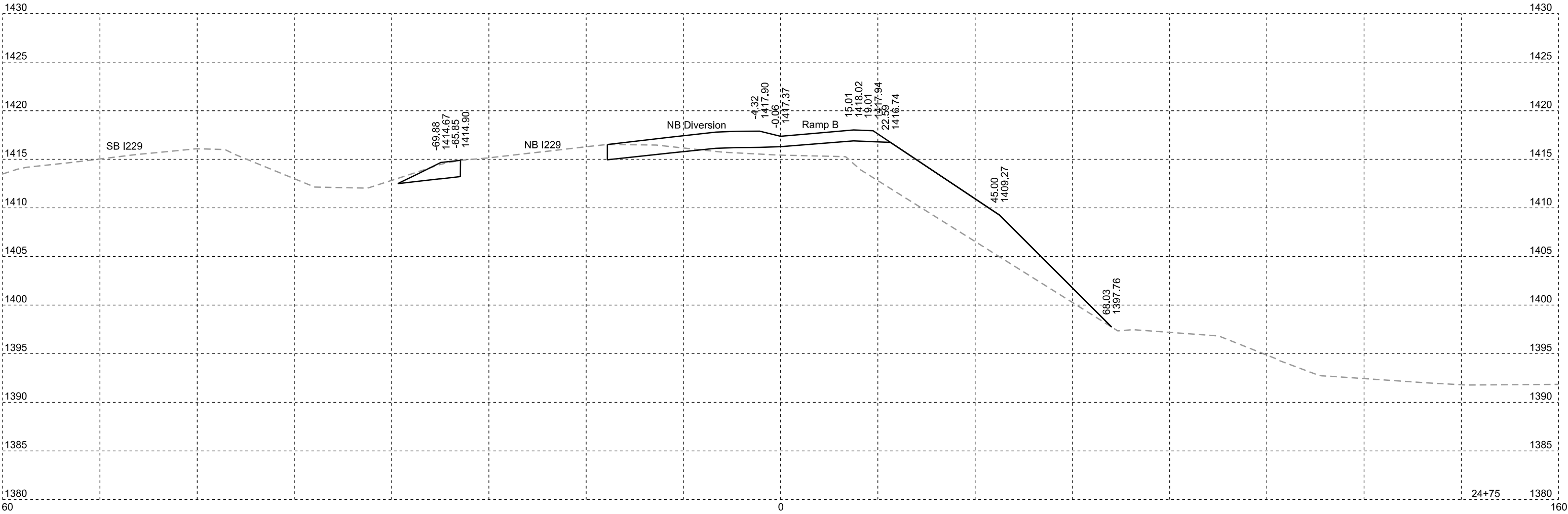

NB I229: RAMP B

FOR BIDDING PURPOSES ONLY

STATE OF SOUTH DAKOTA	PROJECT	SHEET NO.	TOTAL SHEETS
	IM 2292(105)3	X66	X128

Plotting Date: 03/01/2024

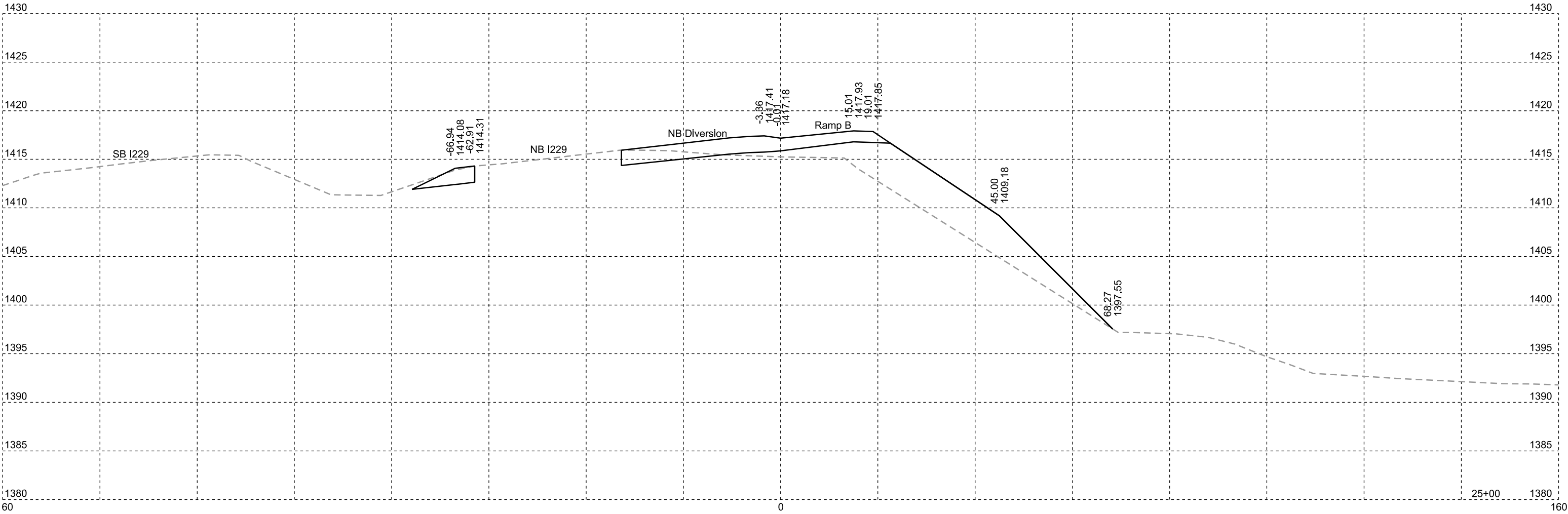

NB I229: RAMP B

FOR BIDDING PURPOSES ONLY

STATE OF SOUTH DAKOTA	PROJECT	SHEET NO.	TOTAL SHEETS
	IM 2292(105)3	X67	X128

Plotting Date: 03/01/2024

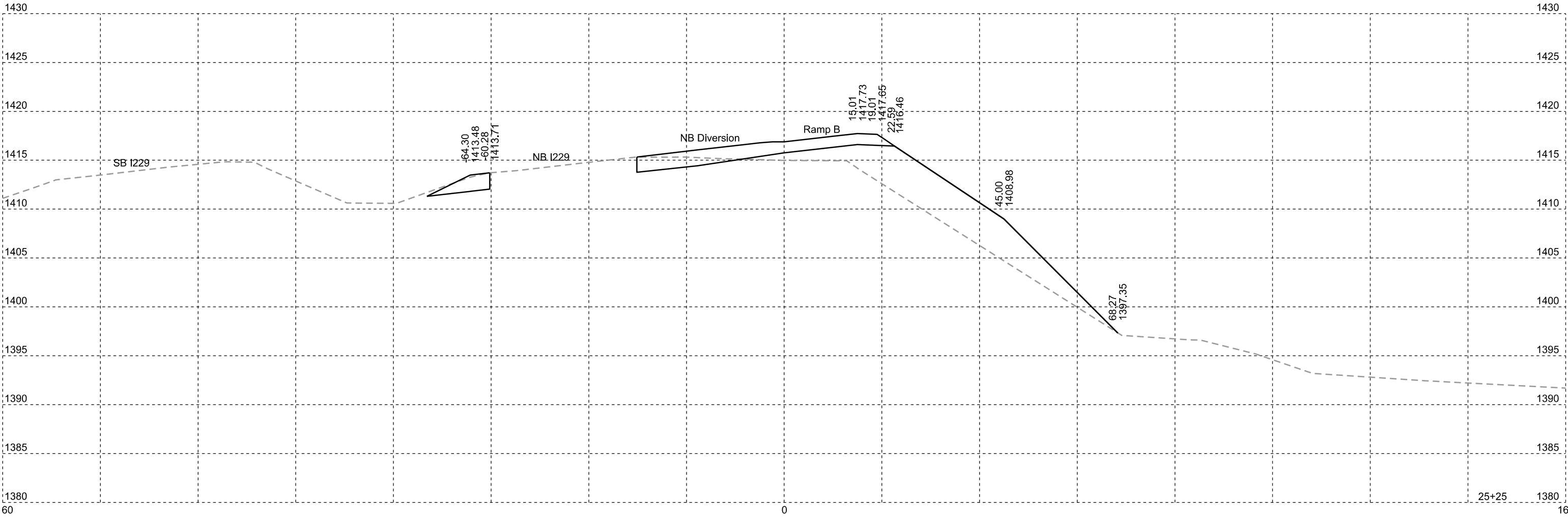
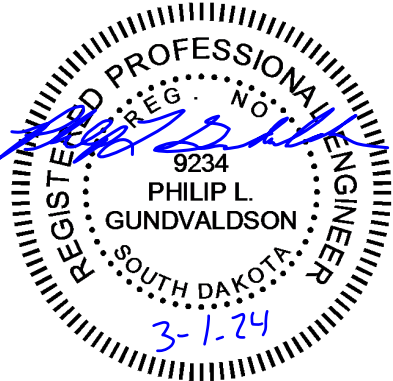

NB I229: RAMP B

FOR BIDDING PURPOSES ONLY

STATE OF SOUTH DAKOTA	PROJECT	SHEET NO.	TOTAL SHEETS
	IM 2292(105)3	X68	X128

Plotting Date: 03/01/2024

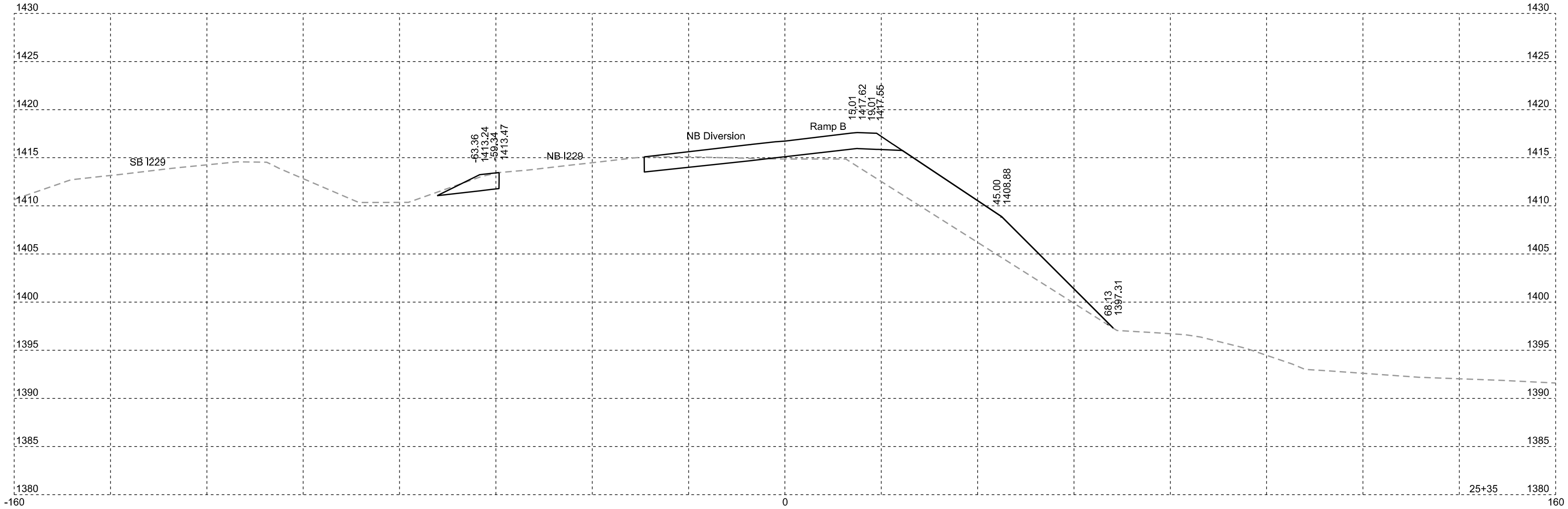

NB I229: RAMP C

FOR BIDDING PURPOSES ONLY

STATE OF SOUTH DAKOTA	PROJECT	SHEET NO.	TOTAL SHEETS
	IM 2292(105)3	X69	X128

Plotting Date: 03/01/2024

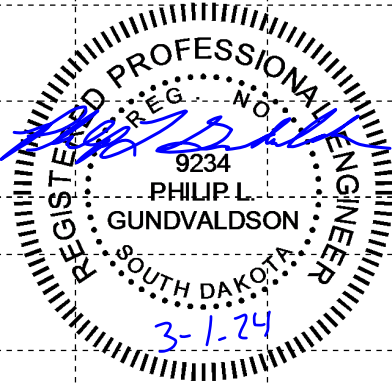
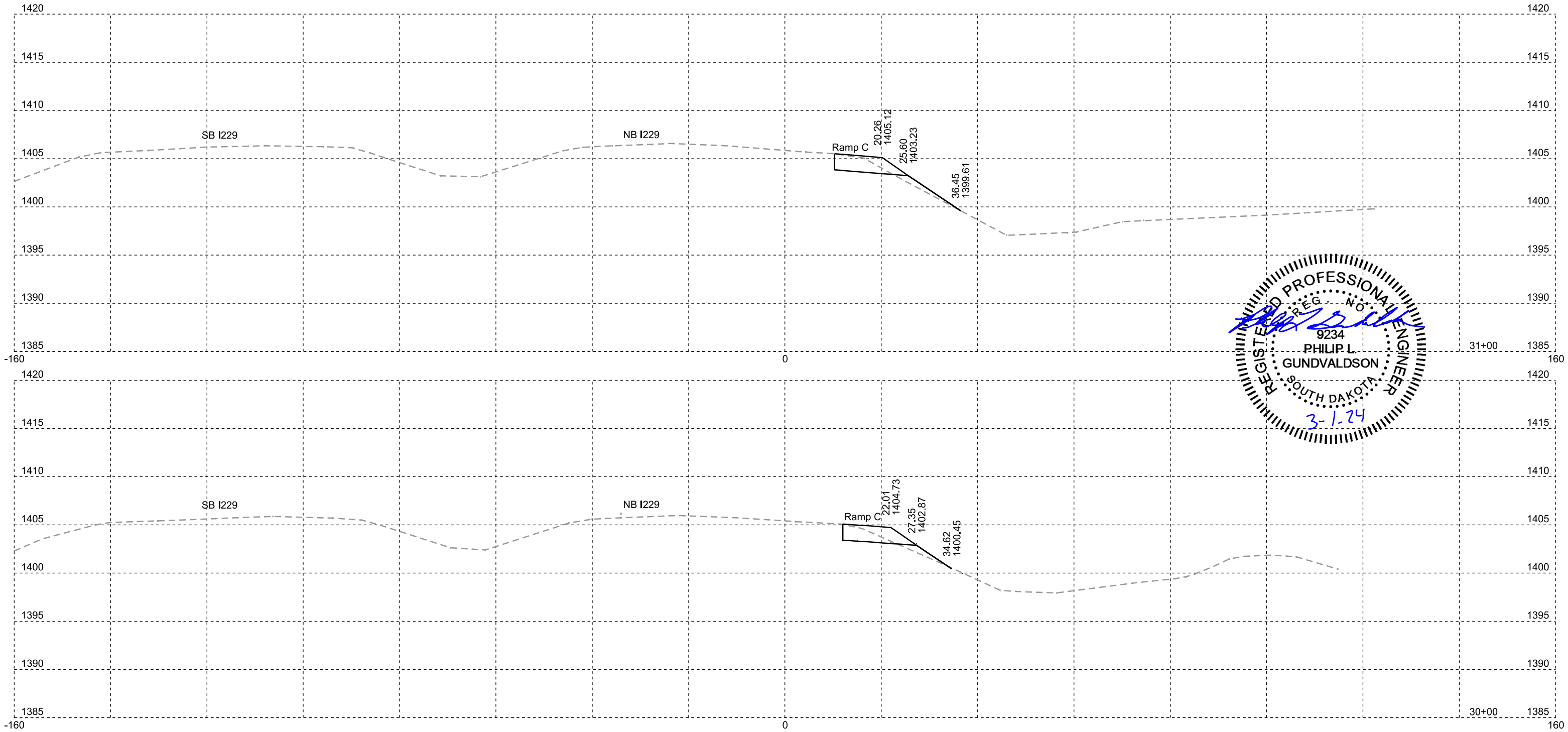

NB I229: RAMP C

FOR BIDDING PURPOSES ONLY

STATE OF SOUTH DAKOTA	PROJECT	SHEET NO.	TOTAL SHEETS
	IM 2292(105)3	X70	X128

Plotting Date: 03/01/2024

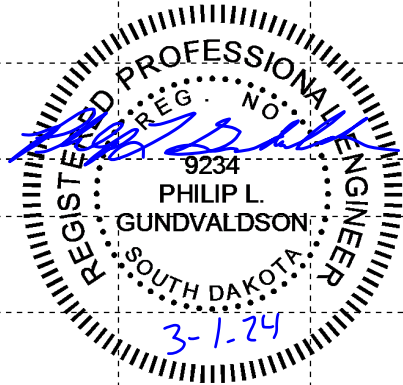
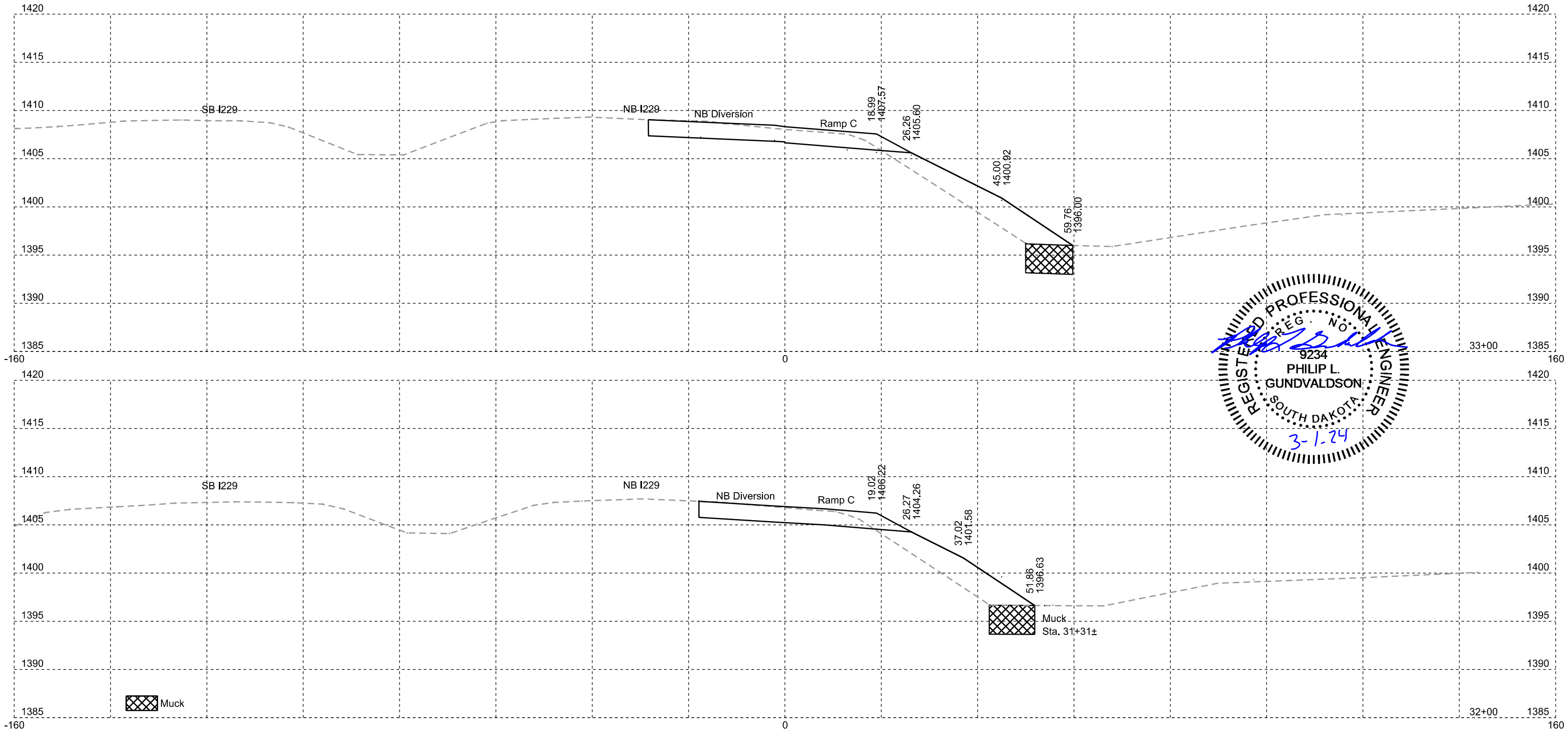

Muck

Muck
Sta. 31+31±

NB I229: RAMP C

FOR BIDDING PURPOSES ONLY

STATE OF SOUTH DAKOTA	PROJECT	SHEET NO.	TOTAL SHEETS
	IM 2292(105)3	X71	X128

Plotting Date: 03/01/2024

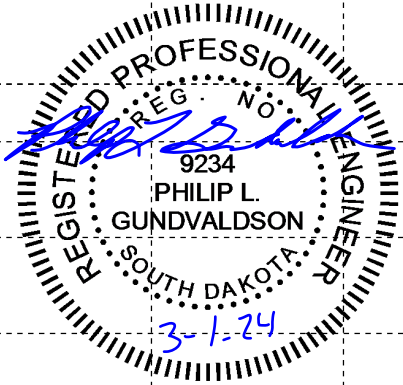
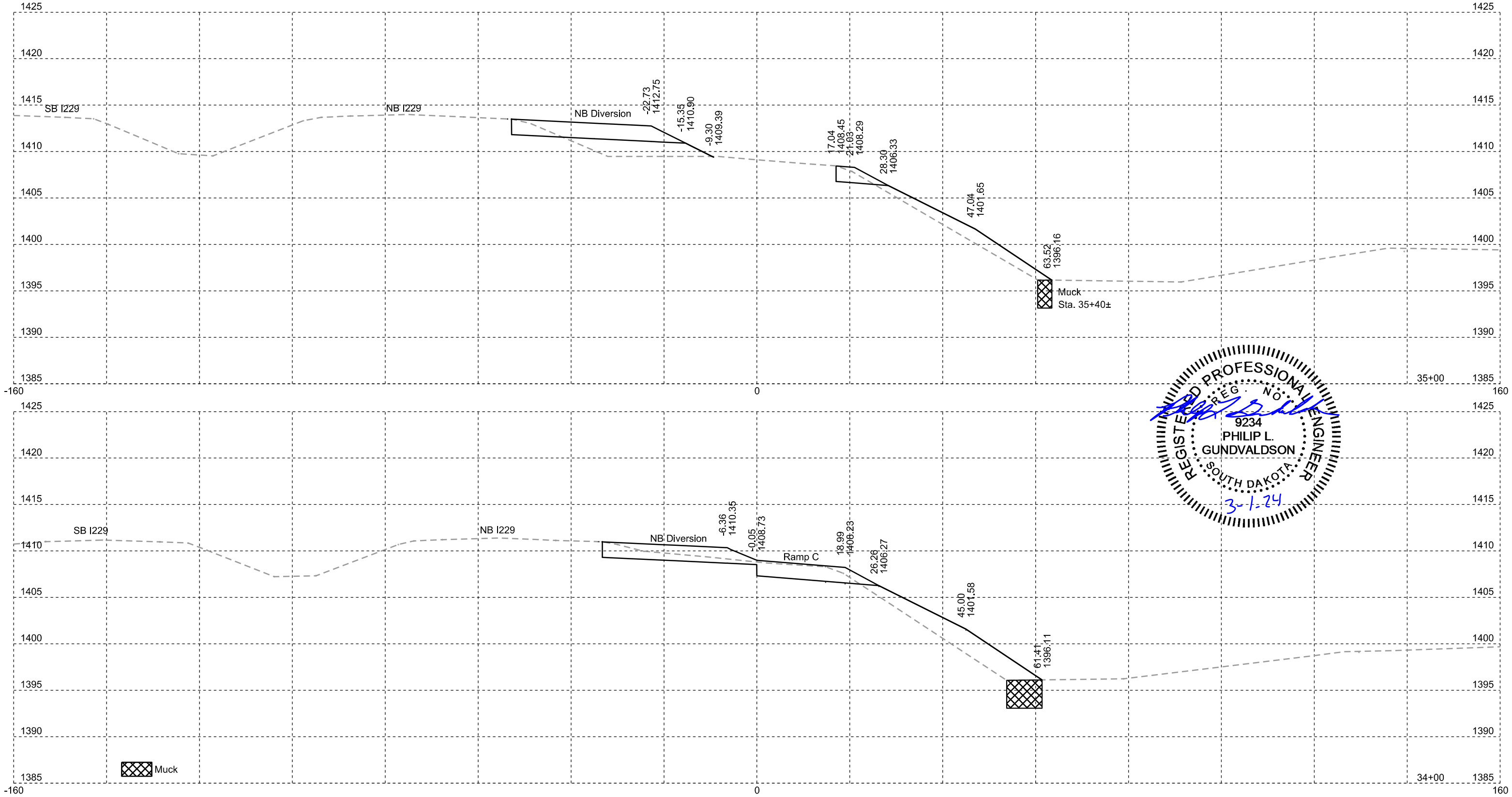

Muck

NB I229: RAMP C

FOR BIDDING PURPOSES ONLY

STATE OF SOUTH DAKOTA	PROJECT	SHEET NO.	TOTAL SHEETS
	IM 2292(105)3	X72	X128

Plotting Date: 03/01/2024

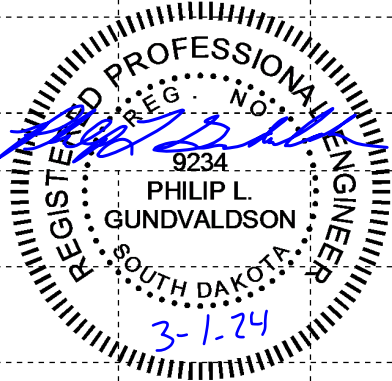
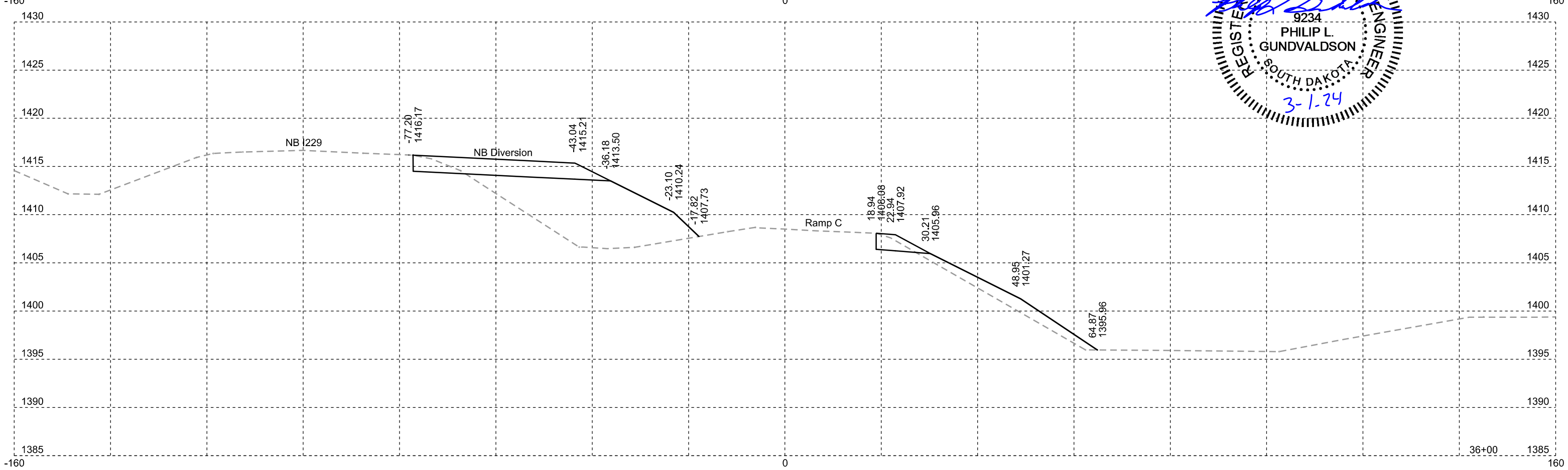
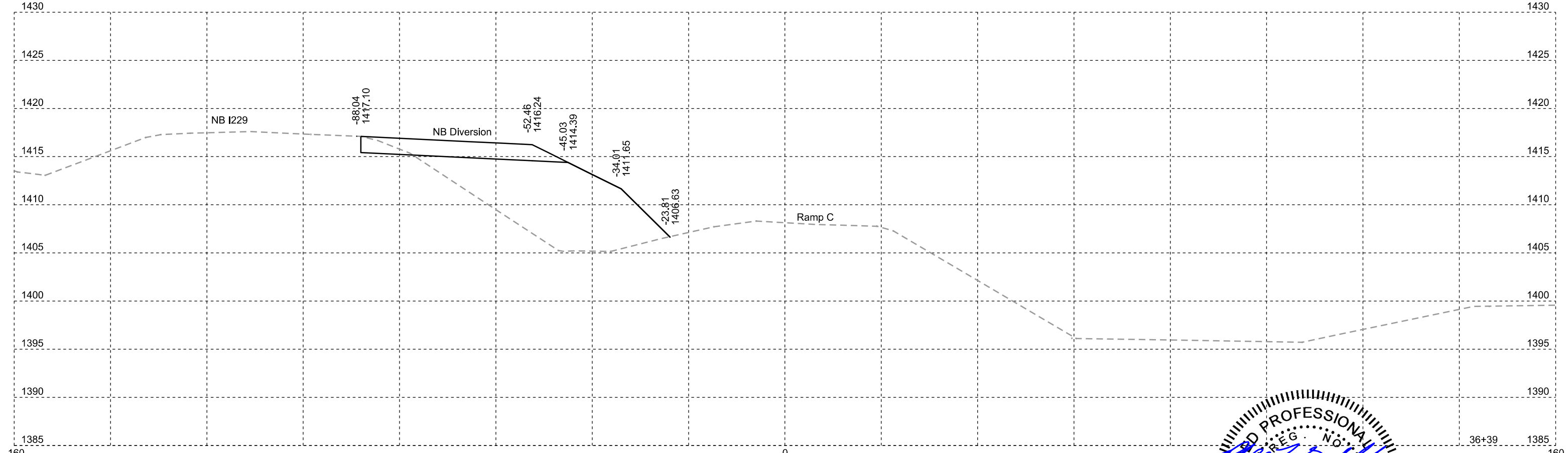

CLIFF AVENUE

FOR BIDDING PURPOSES ONLY

STATE OF SOUTH DAKOTA	PROJECT	SHEET NO.	TOTAL SHEETS
	IM 2292(105)3	X73	X128

Plotting Date: 03/19/2024 Rev 03/19/2024 PLG

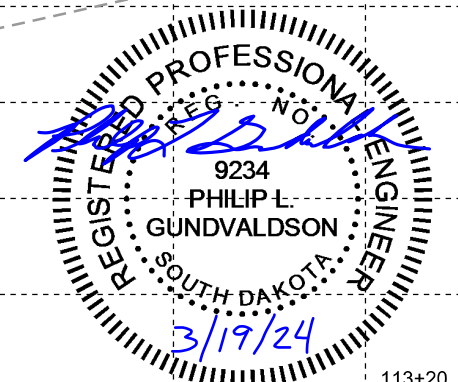
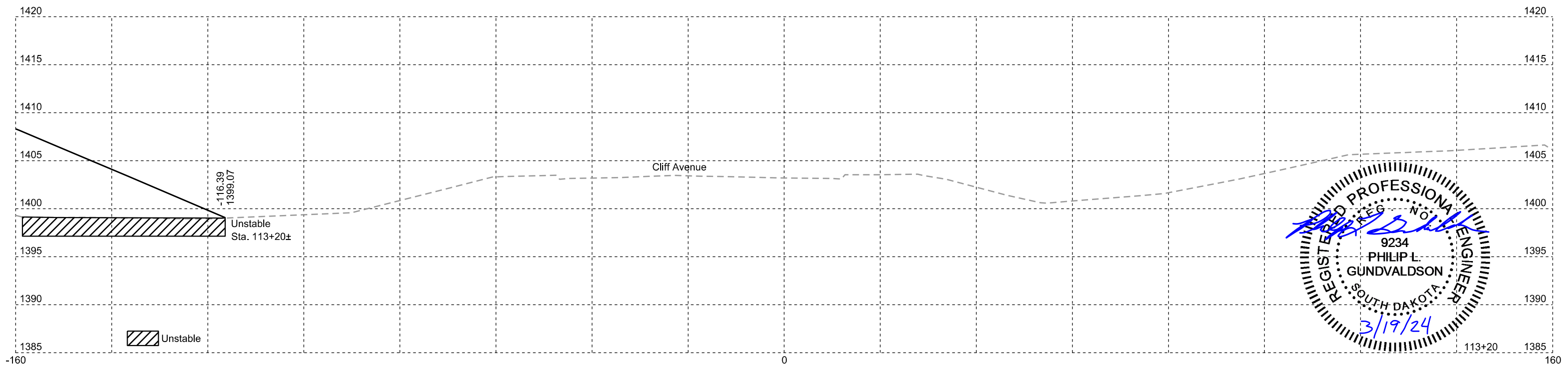
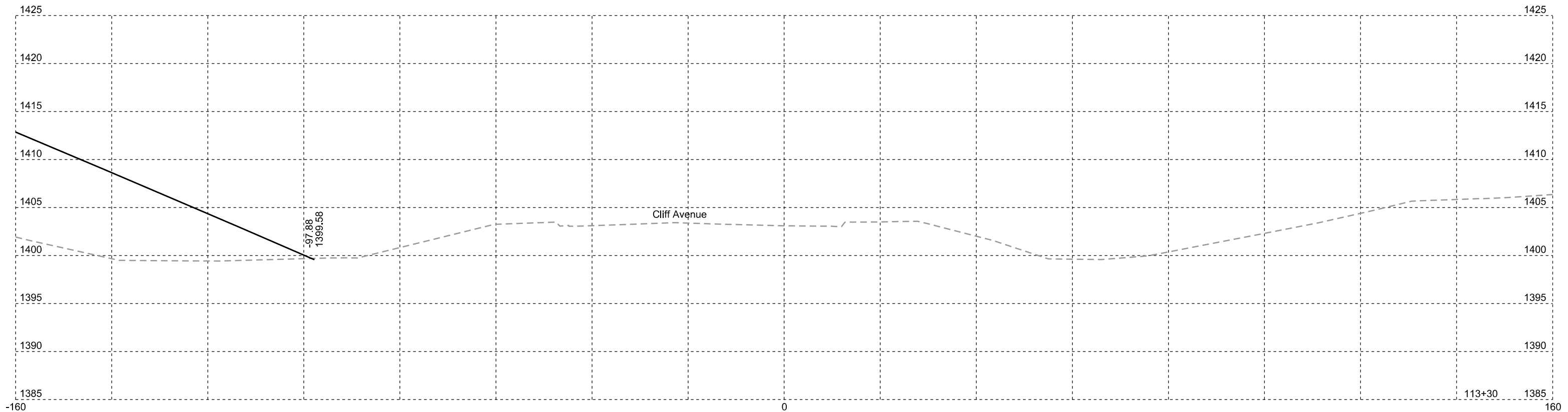

CLIFF AVENUE

FOR BIDDING PURPOSES ONLY

STATE OF SOUTH DAKOTA	PROJECT IM 2292(105)3	SHEET NO. X74	TOTAL SHEETS X128
-----------------------	--------------------------	------------------	----------------------

Plotting Date: 03/01/2024

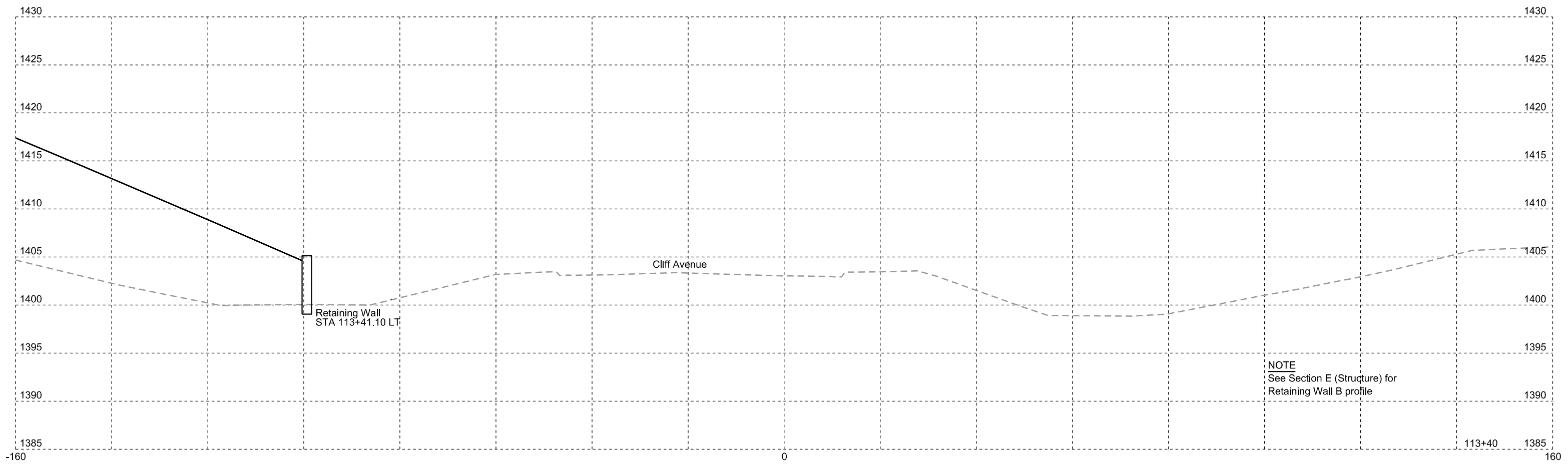

CLIFF AVENUE

FOR BIDDING PURPOSES ONLY

STATE OF SOUTH DAKOTA	PROJECT IM 2292(105)3	SHEET NO. X75	TOTAL SHEETS X128
-----------------------------	--------------------------	---------------------	-------------------------

Plotting Date: 03/01/2024

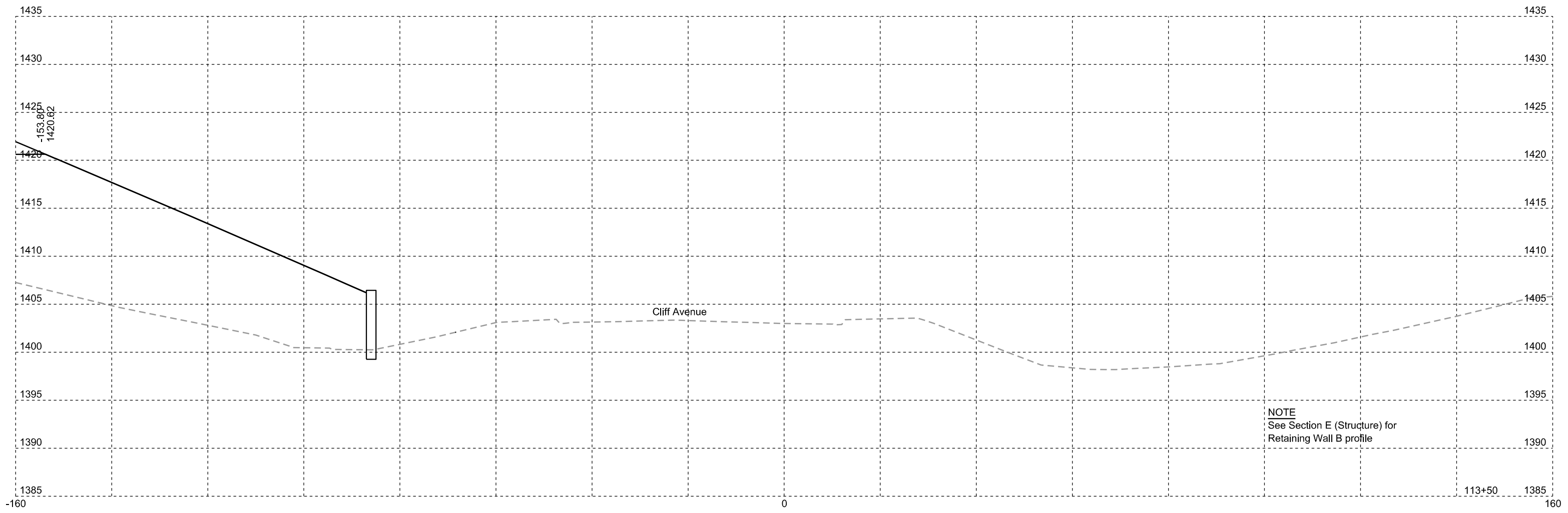
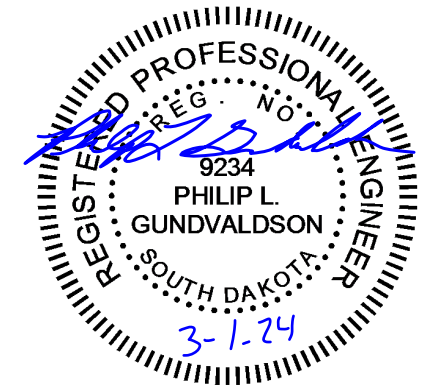

CLIFF AVENUE

FOR BIDDING PURPOSES ONLY

STATE OF SOUTH DAKOTA	PROJECT IM 2292(105)3	SHEET NO. X76	TOTAL SHEETS X128
-----------------------	--------------------------	------------------	----------------------

Plotting Date: 03/01/2024

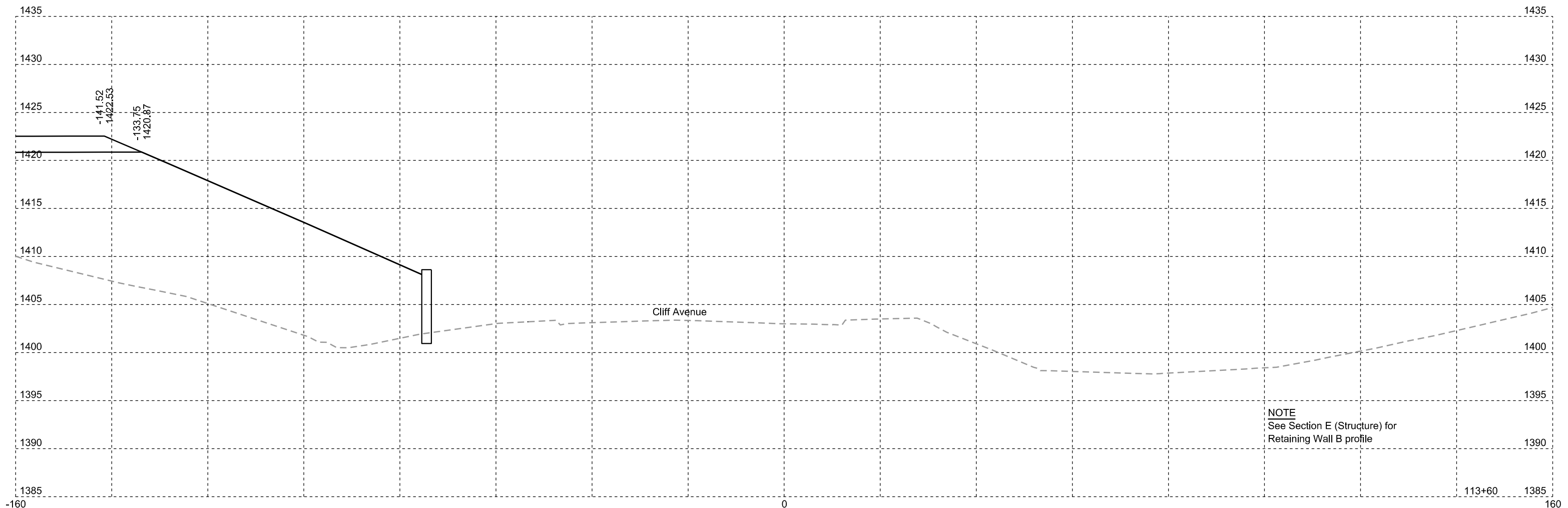

NOTE
See Section E (Structure) for
Retaining Wall B profile

CLIFF AVENUE

FOR BIDDING PURPOSES ONLY

STATE OF SOUTH DAKOTA	PROJECT IM 2292(105)3	SHEET NO. X77	TOTAL SHEETS X128
-----------------------	-----------------------	---------------	-------------------

Plotting Date: 03/01/2024

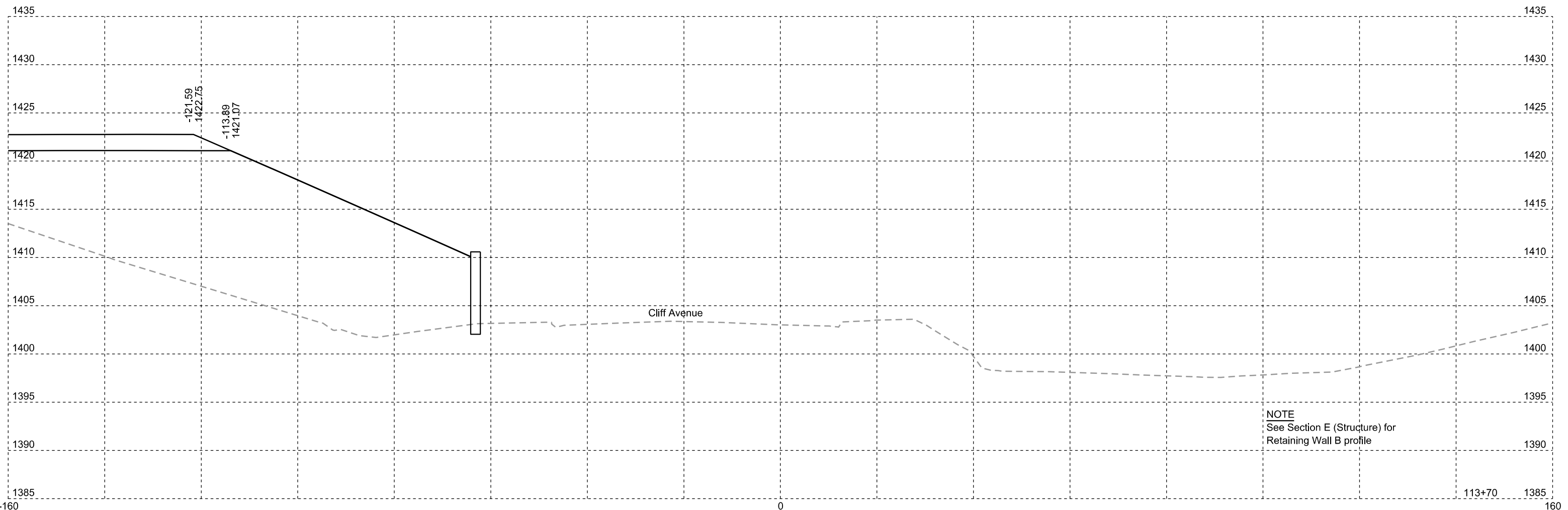

CLIFF AVENUE

FOR BIDDING PURPOSES ONLY

STATE OF SOUTH DAKOTA	PROJECT	SHEET NO.	TOTAL SHEETS
	IM 2292(105)3	X78	X128

Plotting Date: 03/01/2024

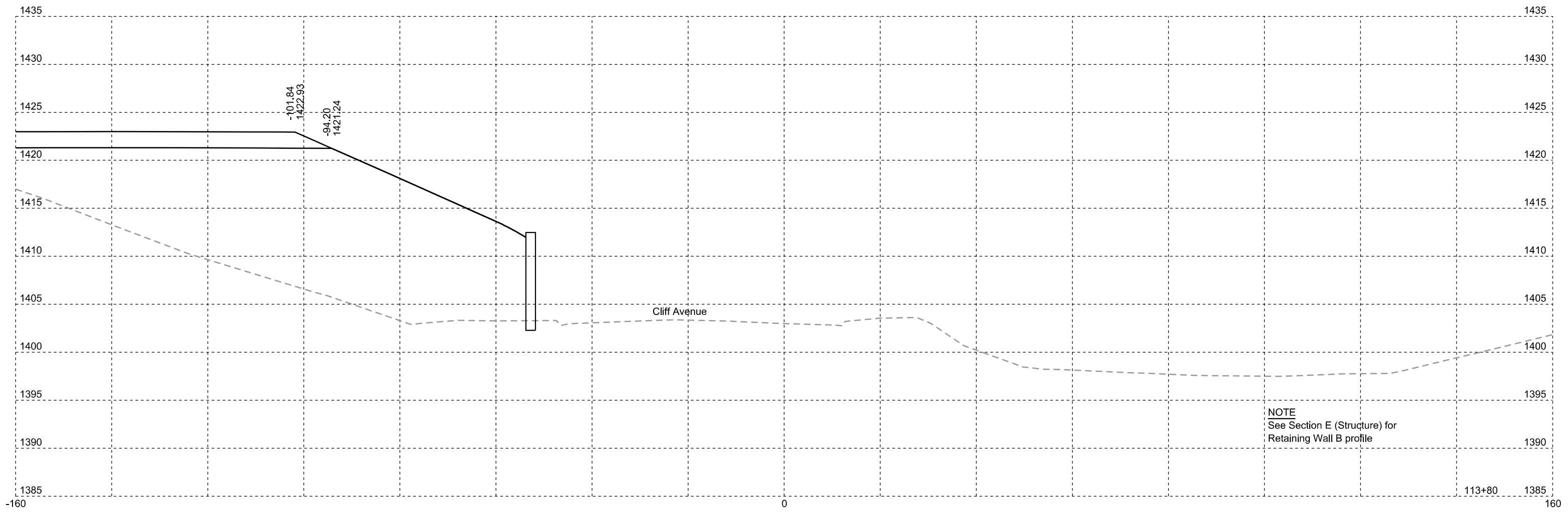

NOTE
See Section E (Structure) for
Retaining Wall B profile

CLIFF AVENUE

FOR BIDDING PURPOSES ONLY

STATE OF SOUTH DAKOTA	PROJECT	SHEET NO.	TOTAL SHEETS
	IM 2292(105)3	X79	X128

Plotting Date: 03/01/2024

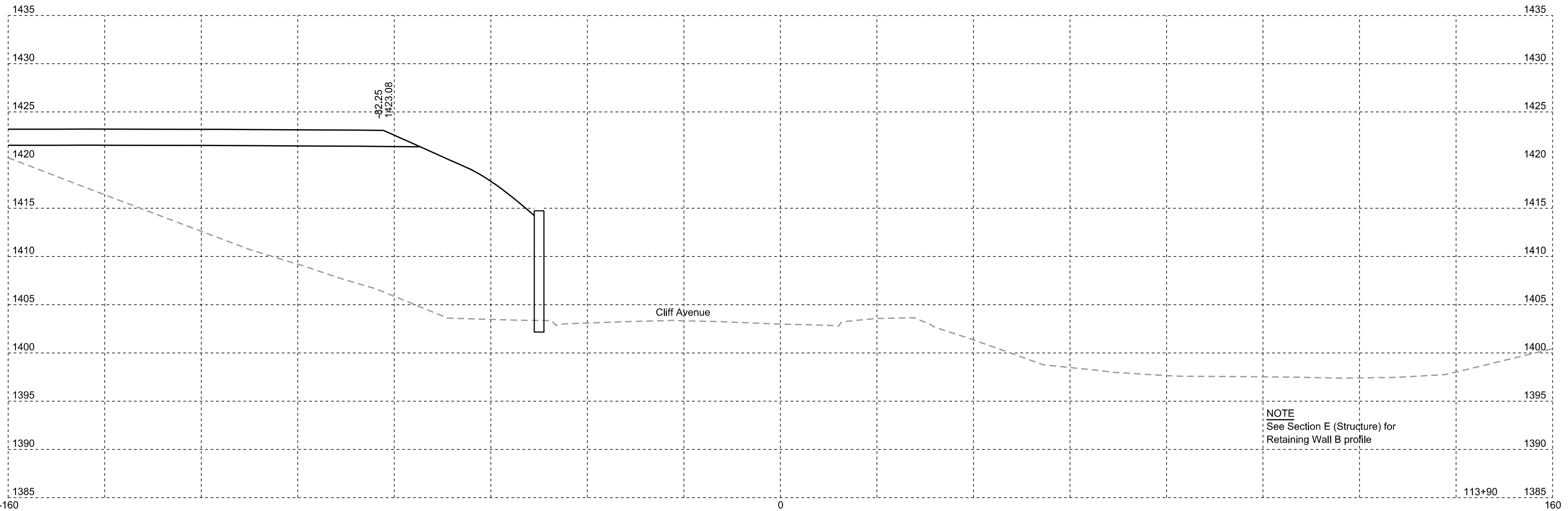

CLIFF AVENUE

FOR BIDDING PURPOSES ONLY

STATE OF SOUTH DAKOTA	PROJECT IM 2292(105)3	SHEET NO. X80	TOTAL SHEETS X128
-----------------------------	--------------------------	---------------------	-------------------------

Plotting Date: 03/01/2024

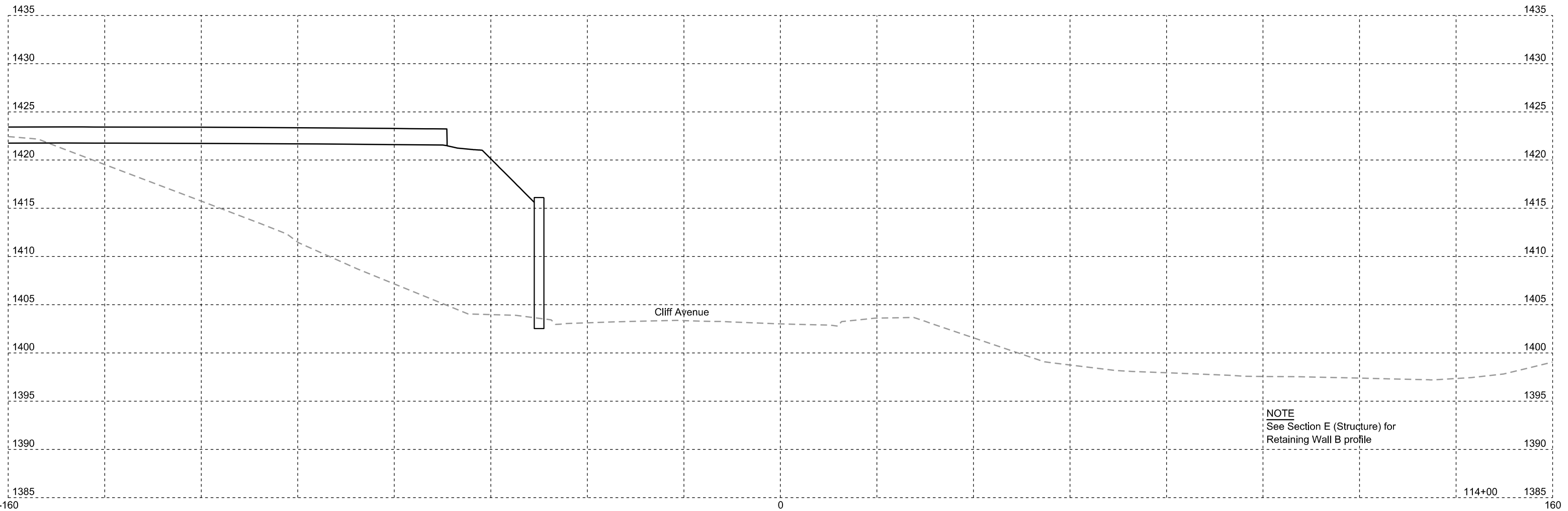

CLIFF AVENUE

FOR BIDDING PURPOSES ONLY

STATE OF SOUTH DAKOTA	PROJECT IM 2292(105)3	SHEET NO. X81	TOTAL SHEETS X128
-----------------------	--------------------------	------------------	----------------------

Plotting Date: 03/01/2024

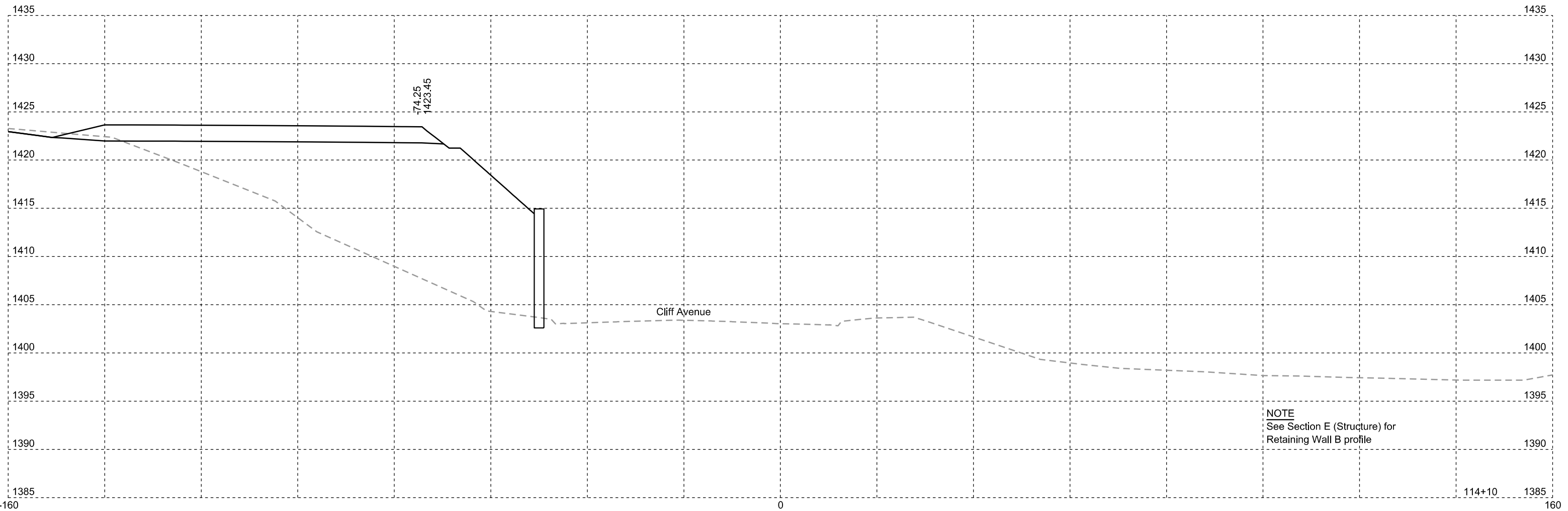

CLIFF AVENUE

FOR BIDDING PURPOSES ONLY

STATE OF SOUTH DAKOTA	PROJECT	SHEET NO.	TOTAL SHEETS
	IM 2292(105)3	X82	X128

Plotting Date: 03/01/2024

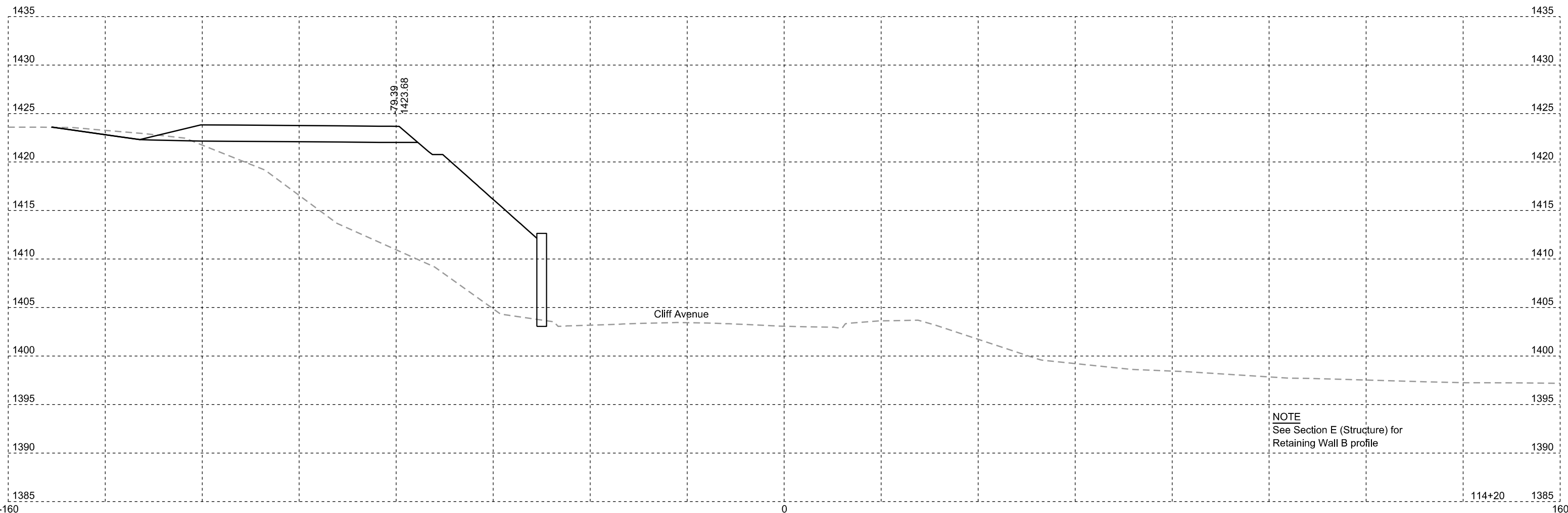

NOTE
See Section E (Structure) for
Retaining Wall B profile

CLIFF AVENUE

FOR BIDDING PURPOSES ONLY

STATE OF SOUTH DAKOTA	PROJECT	SHEET NO.	TOTAL SHEETS
	IM 2292(105)3	X83	X128

Plotting Date: 03/01/2024

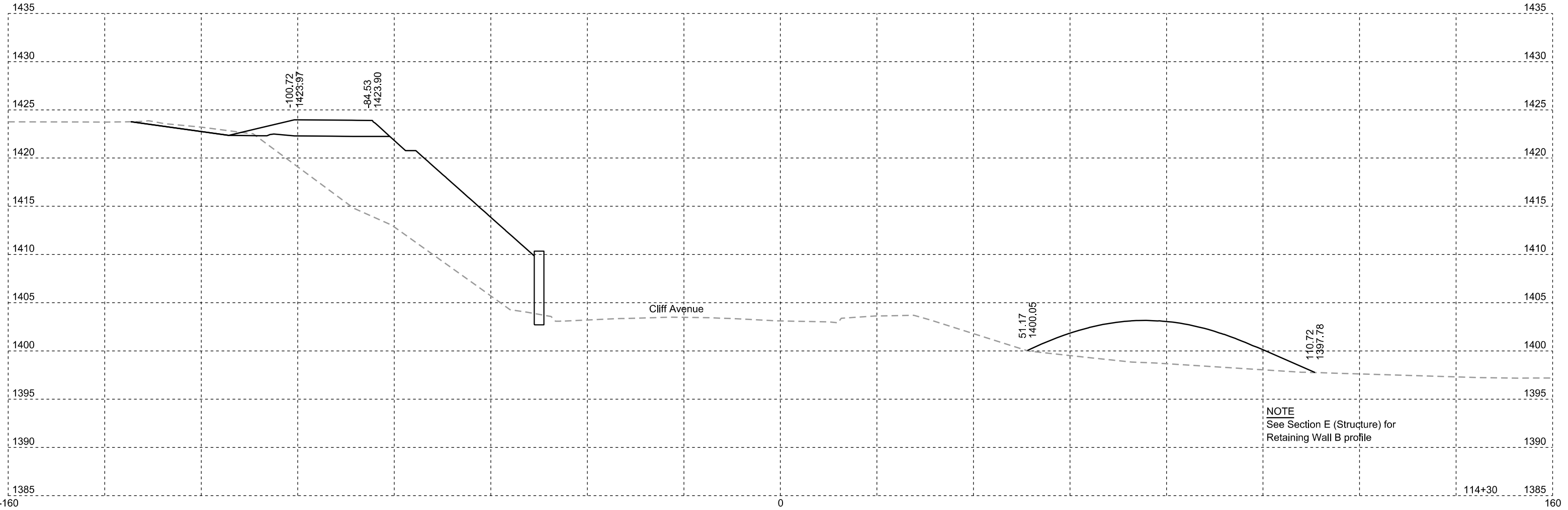

CLIFF AVENUE

FOR BIDDING PURPOSES ONLY

STATE OF SOUTH DAKOTA	PROJECT	SHEET NO.	TOTAL SHEETS
	IM 2292(105)3	X84	X128

Plotting Date: 03/01/2024

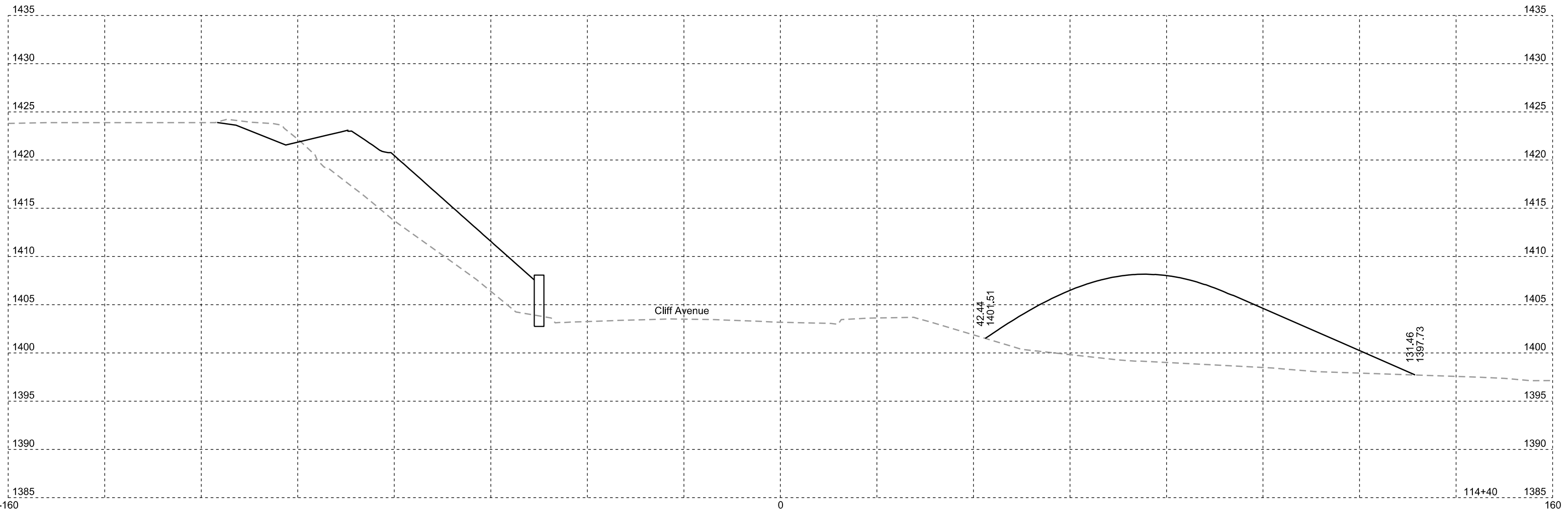

CLIFF AVENUE

FOR BIDDING PURPOSES ONLY

STATE OF SOUTH DAKOTA	PROJECT	SHEET NO.	TOTAL SHEETS
	IM 2292(105)3	X85	X128

Plotting Date: 03/01/2024

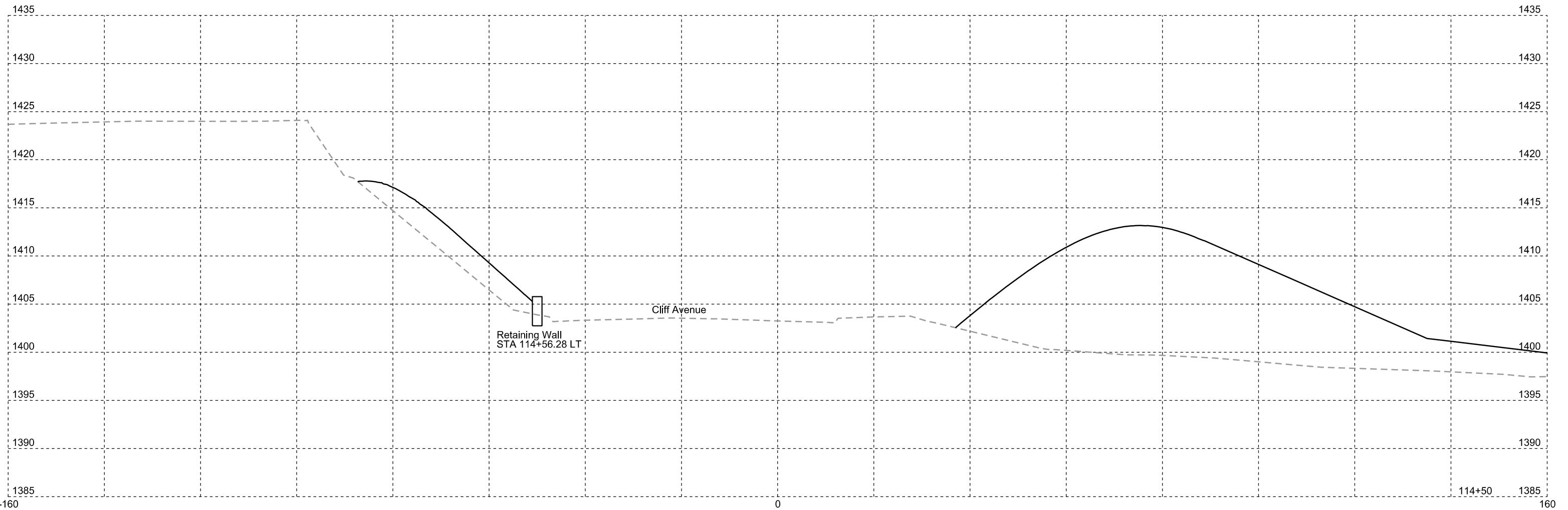

CLIFF AVENUE

FOR BIDDING PURPOSES ONLY

STATE OF SOUTH DAKOTA	PROJECT	SHEET NO.	TOTAL SHEETS
	IM 2292(105)3	X86	X128

Plotting Date: 03/01/2024

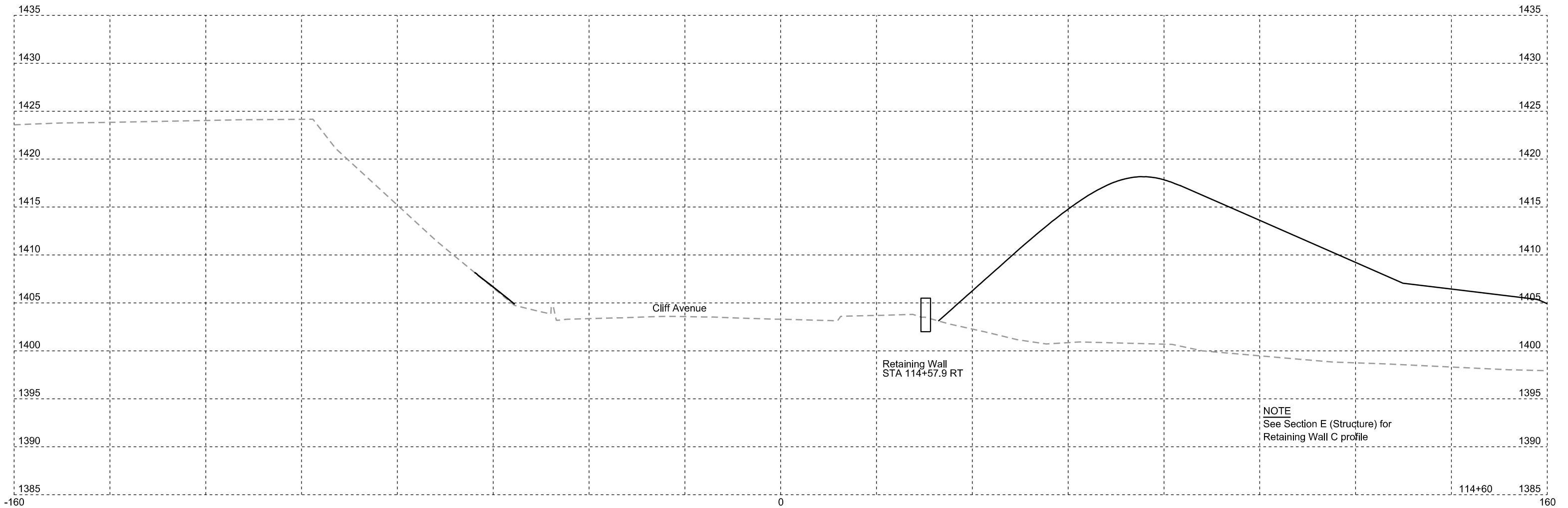
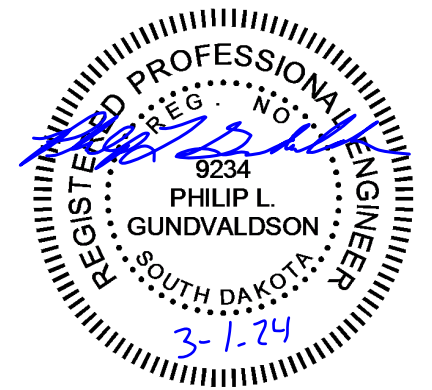

CLIFF AVENUE

FOR BIDDING PURPOSES ONLY

STATE OF SOUTH DAKOTA	PROJECT IM 2292(105)3	SHEET NO. X87	TOTAL SHEETS X128
-----------------------	--------------------------	------------------	----------------------

Plotting Date: 03/01/2024

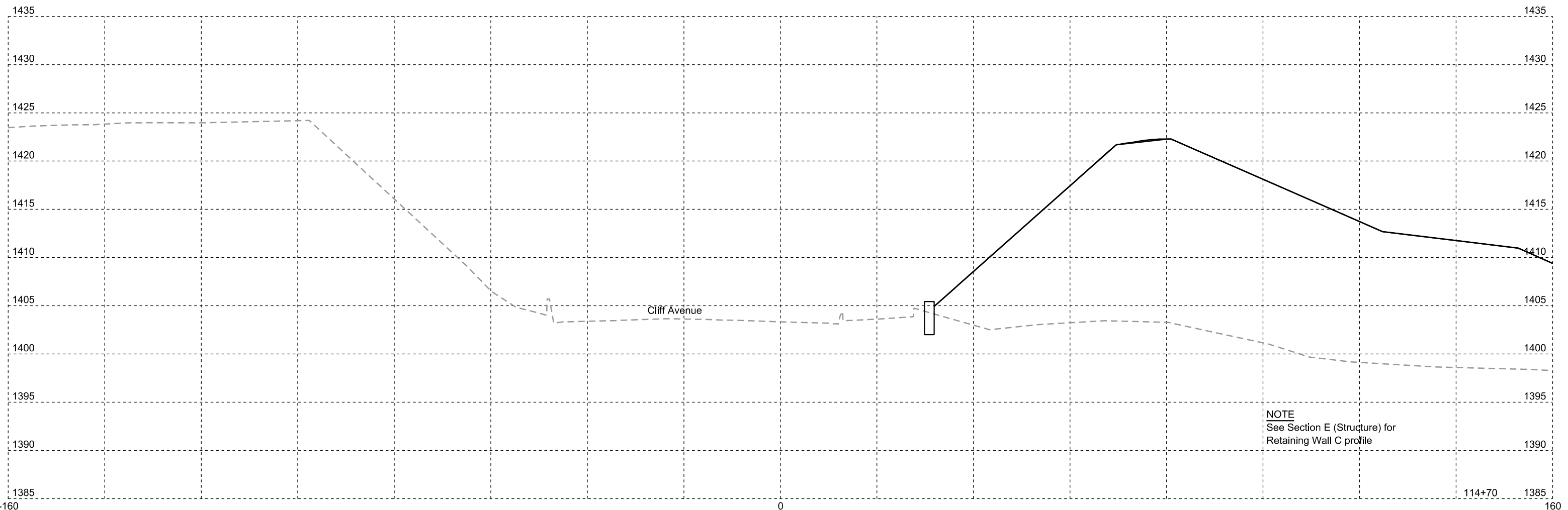

CLIFF AVENUE

FOR BIDDING PURPOSES ONLY

STATE OF SOUTH DAKOTA	PROJECT	SHEET NO.	TOTAL SHEETS
	IM 2292(105)3	X88	X128

Plotting Date: 03/01/2024

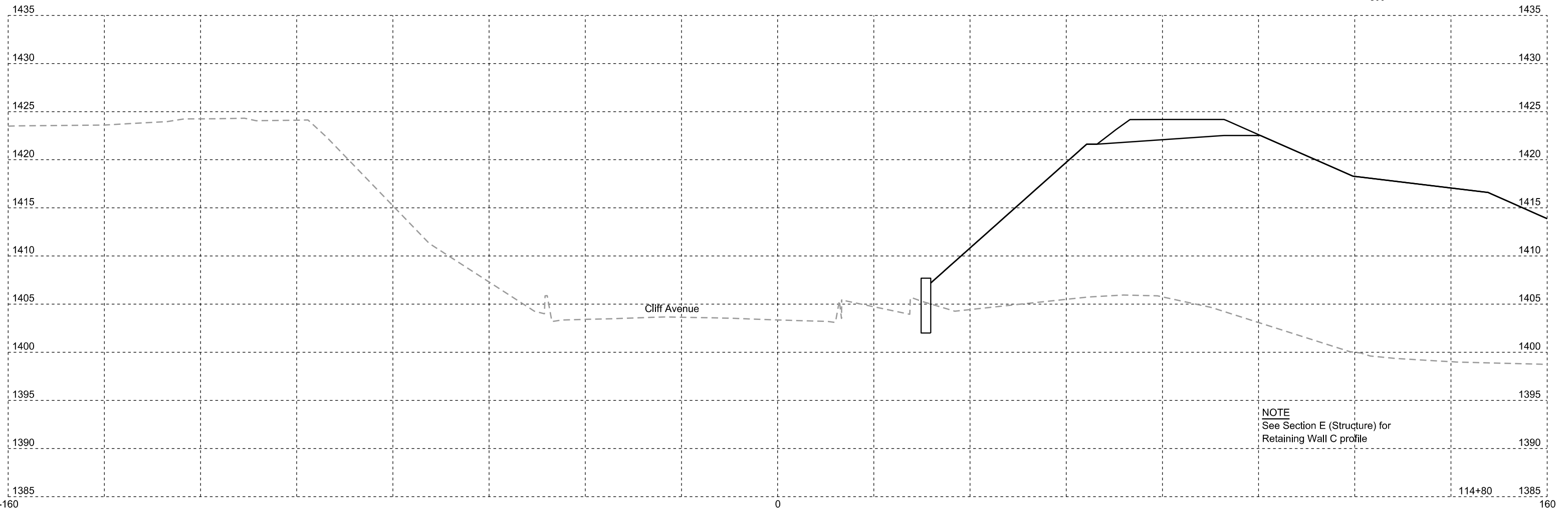

CLIFF AVENUE

FOR BIDDING PURPOSES ONLY

STATE OF SOUTH DAKOTA	PROJECT IM 2292(105)3	SHEET NO. X89	TOTAL SHEETS X128
-----------------------	--------------------------	------------------	----------------------

Plotting Date: 03/01/2024

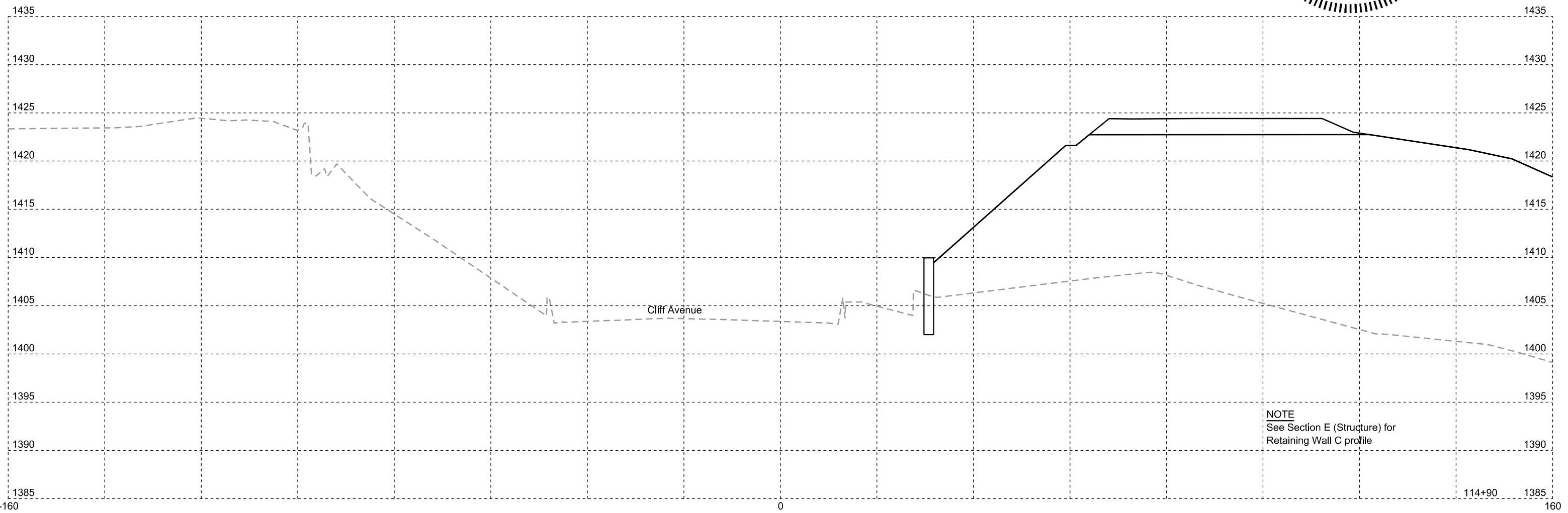
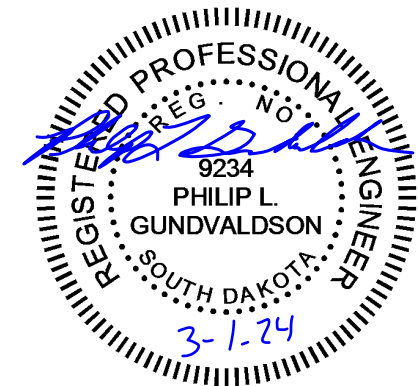

NOTE
See Section E (Structure) for
Retaining Wall C profile

CLIFF AVENUE

FOR BIDDING PURPOSES ONLY

STATE OF SOUTH DAKOTA	PROJECT IM 2292(105)3	SHEET NO. X90	TOTAL SHEETS X128
-----------------------	--------------------------	------------------	----------------------

Plotting Date: 03/01/2024

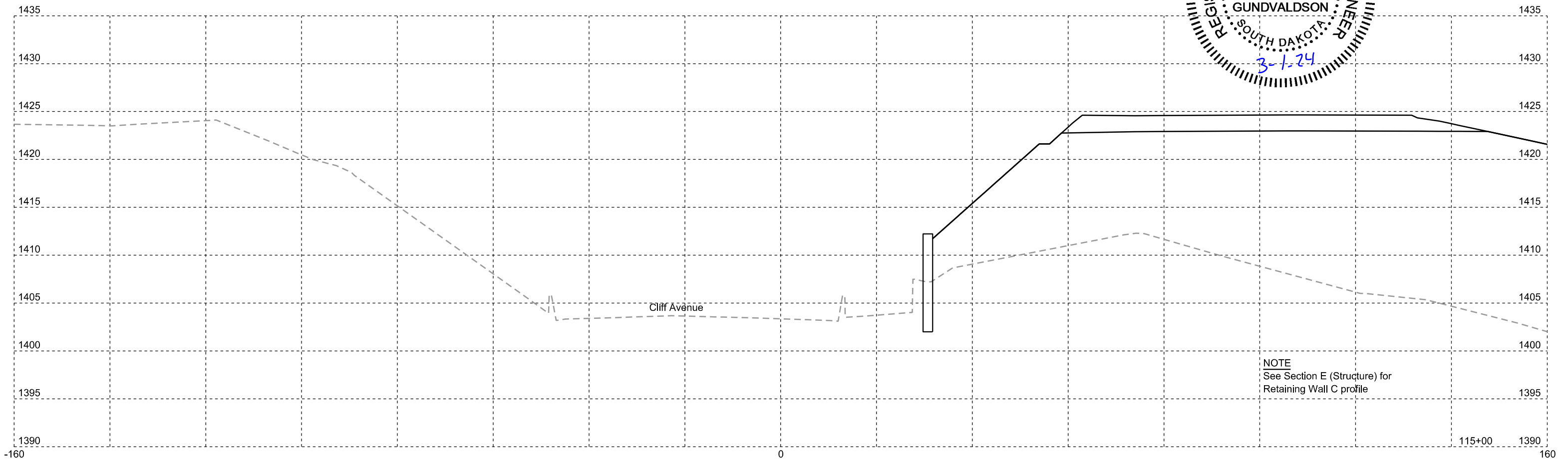
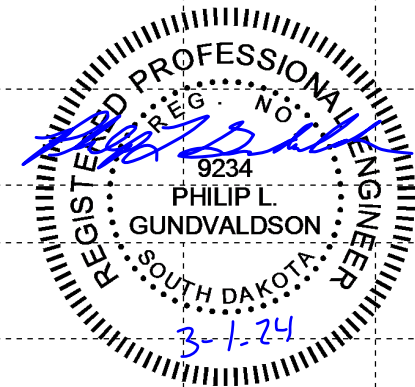
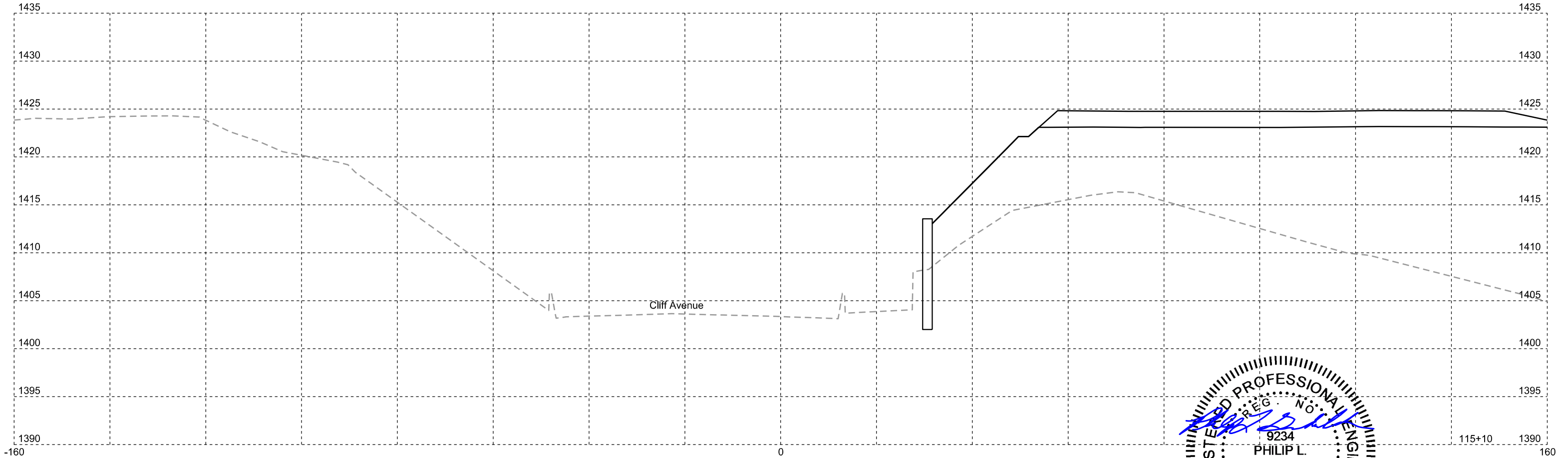

NOTE
See Section E (Structure) for
Retaining Wall C profile

CLIFF AVENUE

FOR BIDDING PURPOSES ONLY

STATE OF SOUTH DAKOTA	PROJECT IM 2292(105)3	SHEET NO. X91	TOTAL SHEETS X128
-----------------------	-----------------------	---------------	-------------------

Plotting Date: 03/01/2024

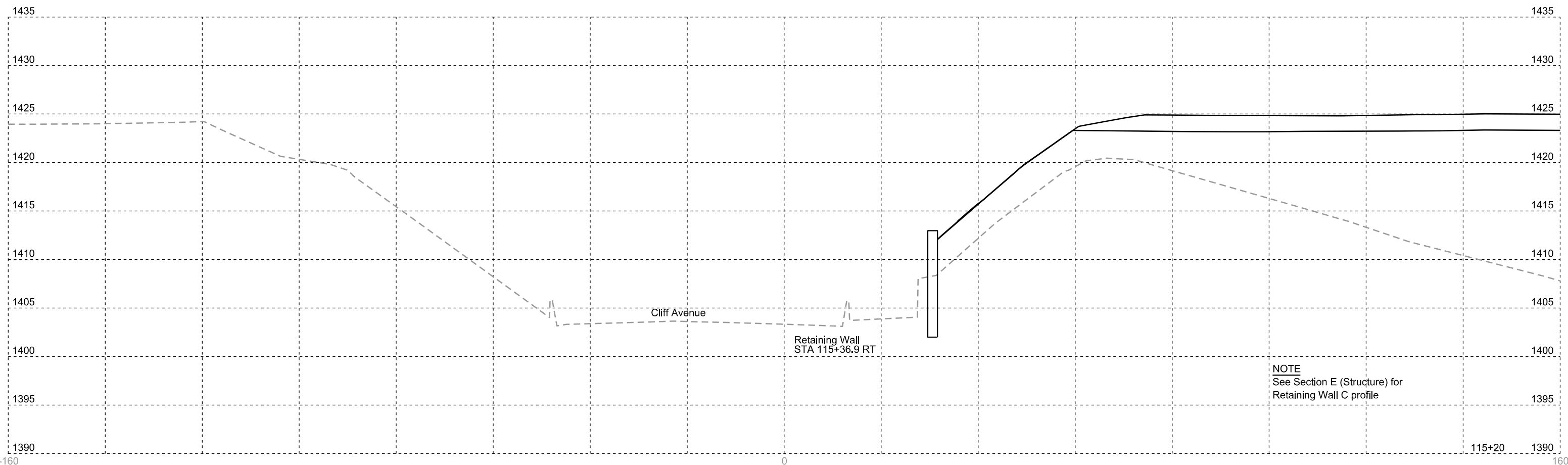

NOTE
See Section E (Structure) for
Retaining Wall C profile

NB I229: Retaining Wall A

FOR BIDDING PURPOSES ONLY

STATE OF SOUTH DAKOTA	PROJECT IM 2292(105)3	SHEET NO. X92	TOTAL SHEETS X128
-----------------------	--------------------------	------------------	----------------------

Plotting Date: 03/01/2024

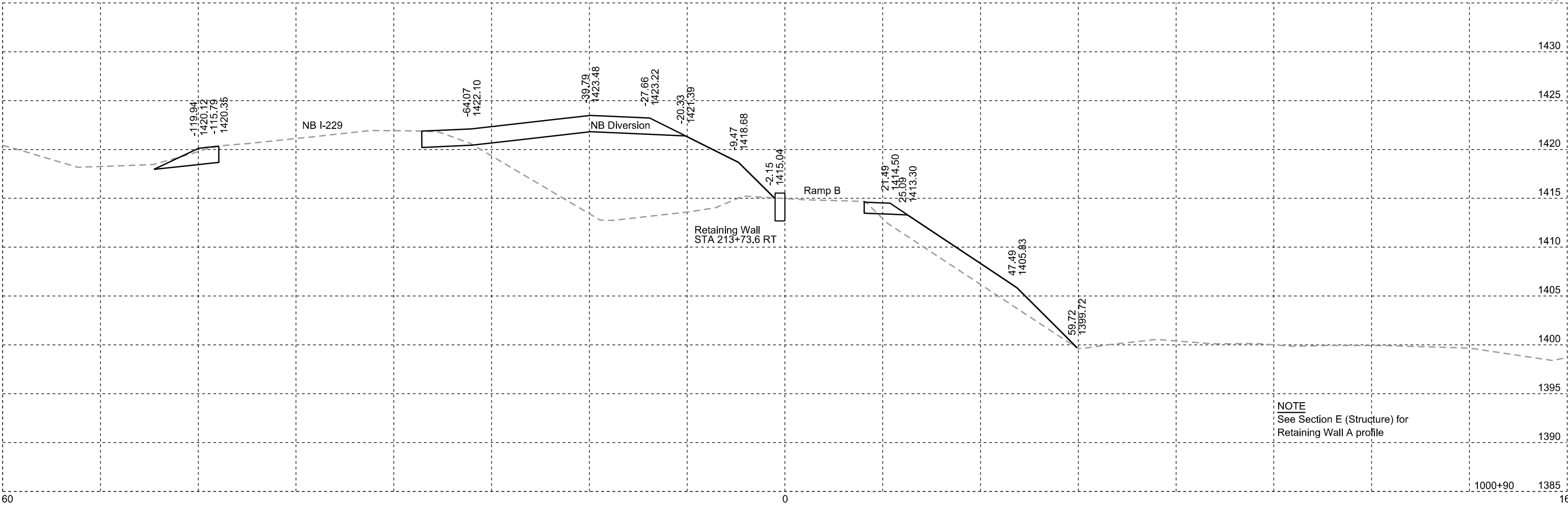

NOTE
See Section E (Structure) for
Retaining Wall A profile

NB I229: Retaining Wall A

FOR BIDDING PURPOSES ONLY

STATE OF SOUTH DAKOTA	PROJECT	SHEET NO.	TOTAL SHEETS
	IM 2292(105)3	X93	X128

Plotting Date: 03/01/2024

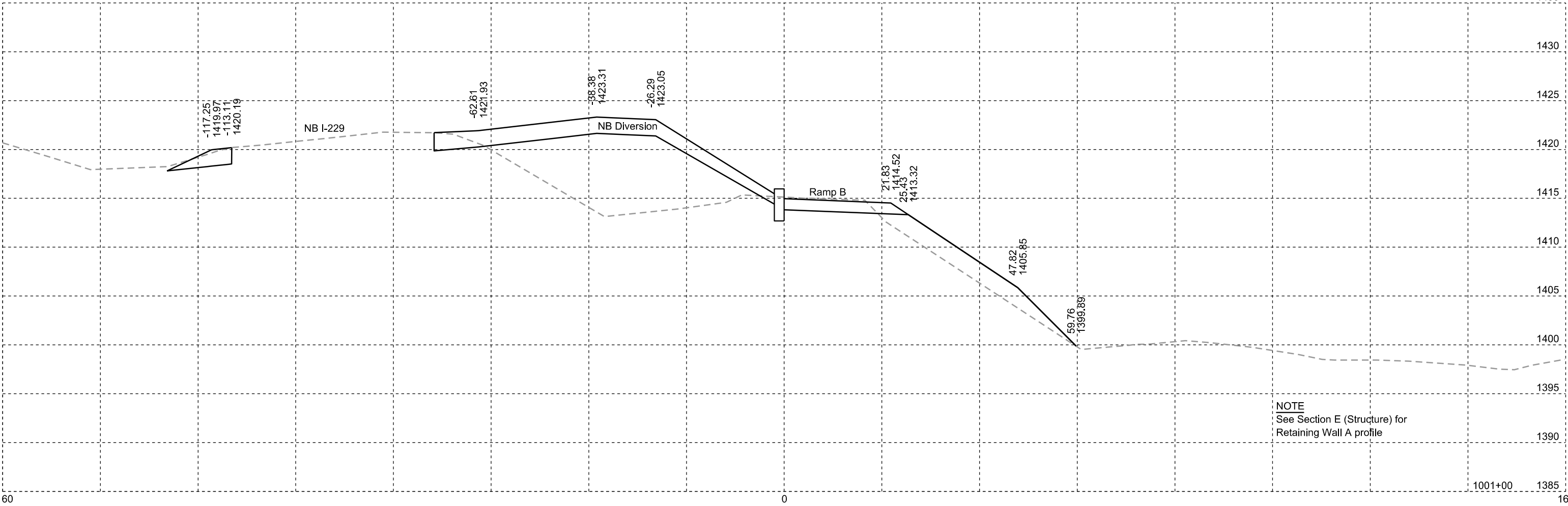

NB I229: Retaining Wall A

FOR BIDDING PURPOSES ONLY

STATE OF SOUTH DAKOTA	PROJECT	SHEET NO.	TOTAL SHEETS
	IM 2292(105)3	X94	X128

Plotting Date: 03/01/2024

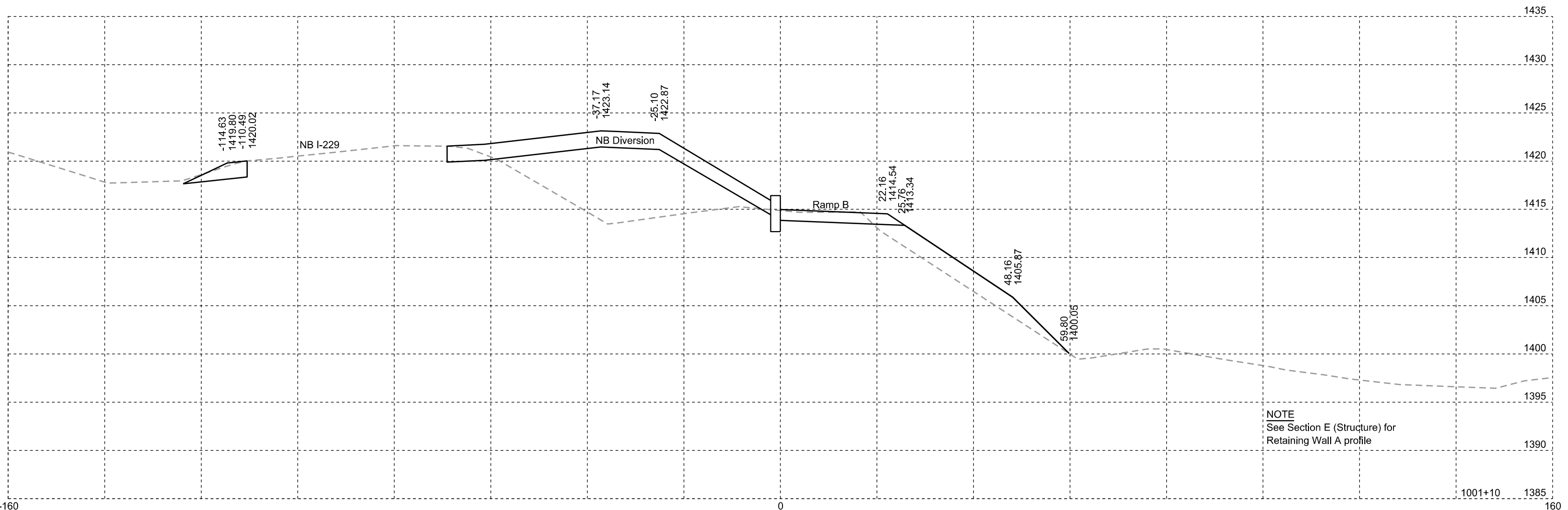

NB I229: Retaining Wall A

FOR BIDDING PURPOSES ONLY

STATE OF SOUTH DAKOTA	PROJECT	SHEET NO.	TOTAL SHEETS
	IM 2292(105)3	X95	X128

Plotting Date: 03/01/2024

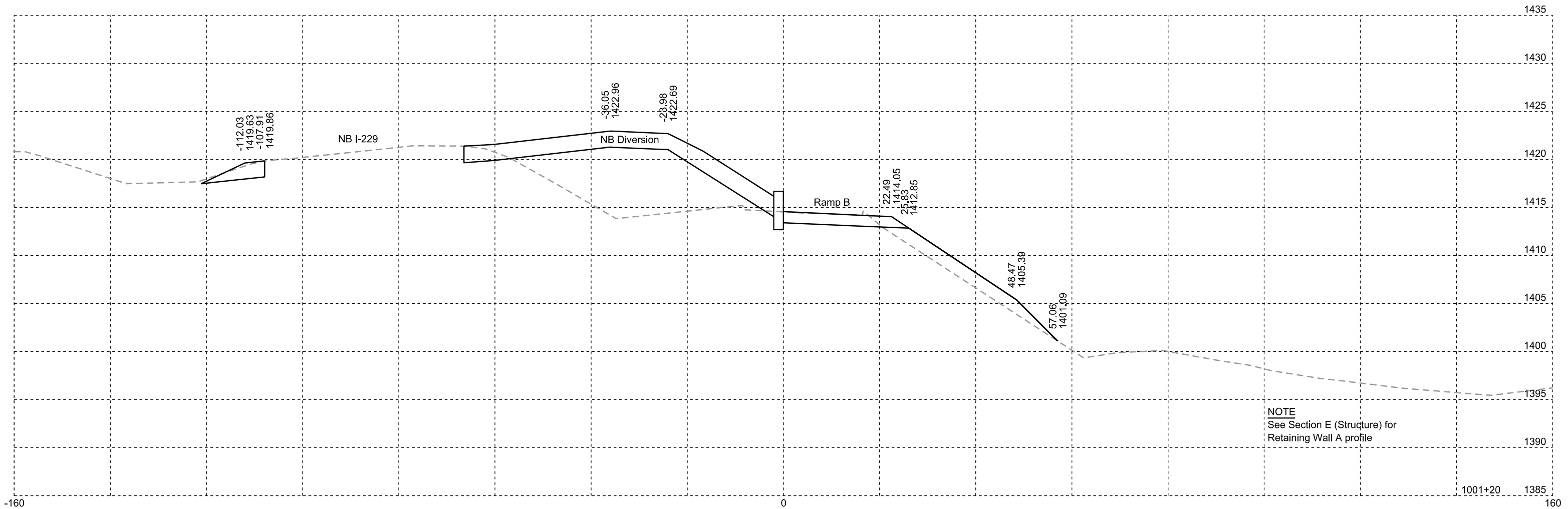

NB I229: Retaining Wall A

FOR BIDDING PURPOSES ONLY

STATE OF SOUTH DAKOTA	PROJECT	SHEET NO.	TOTAL SHEETS
	IM 2292(105)3	X96	X128

Plotting Date: 03/01/2024

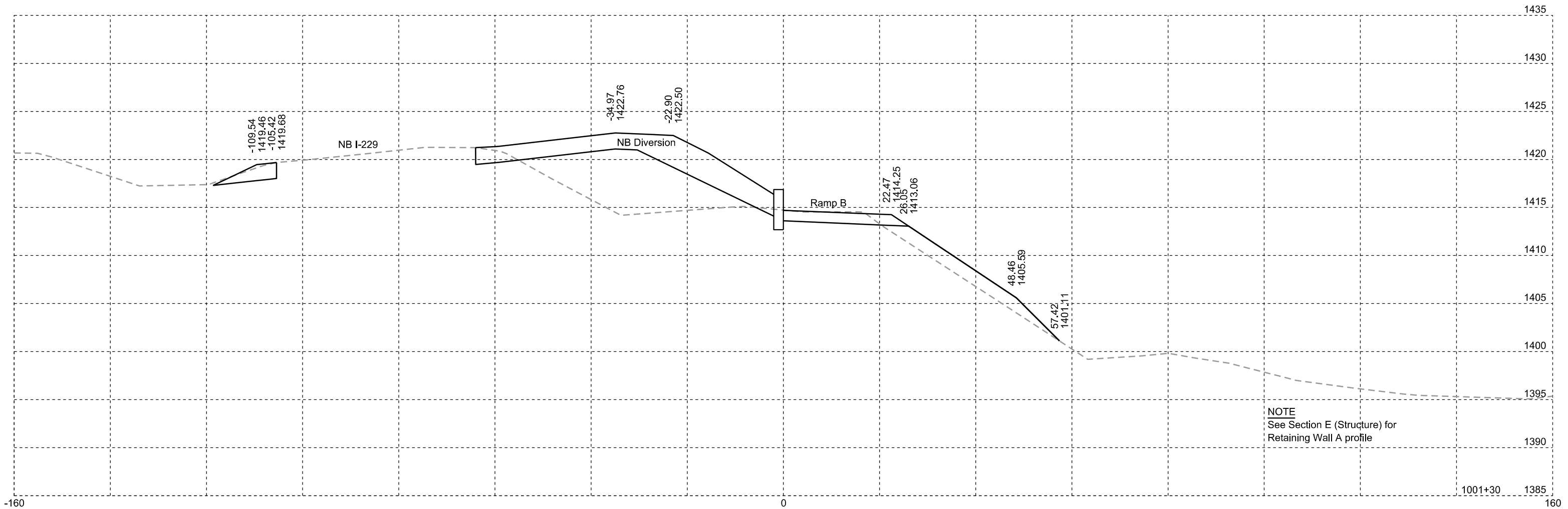

NB I229: Retaining Wall A

FOR BIDDING PURPOSES ONLY

STATE OF SOUTH DAKOTA	PROJECT	SHEET NO.	TOTAL SHEETS
	IM 2292(105)3	X97	X128

Plotting Date: 03/01/2024

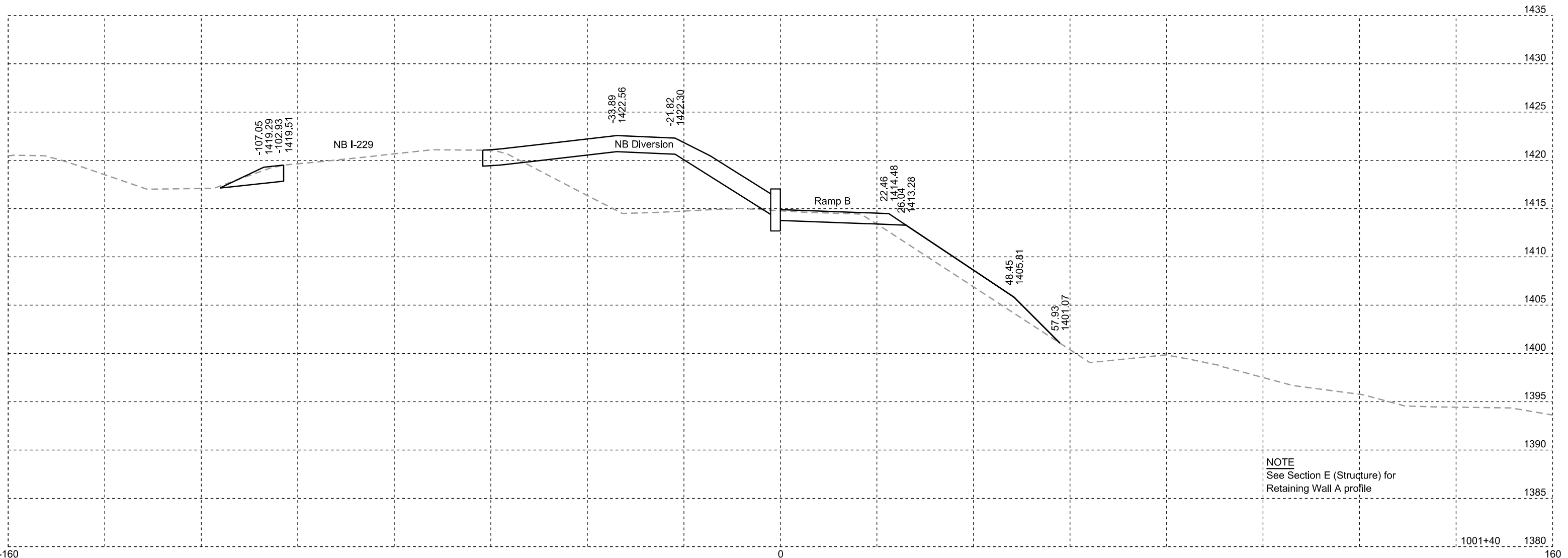

NOTE
See Section E (Structure) for
Retaining Wall A profile

NB I229: Retaining Wall A

FOR BIDDING PURPOSES ONLY

STATE OF SOUTH DAKOTA	PROJECT IM 2292(105)3	SHEET NO. X98	TOTAL SHEETS X128
-----------------------	--------------------------	------------------	----------------------

Plotting Date: 03/01/2024

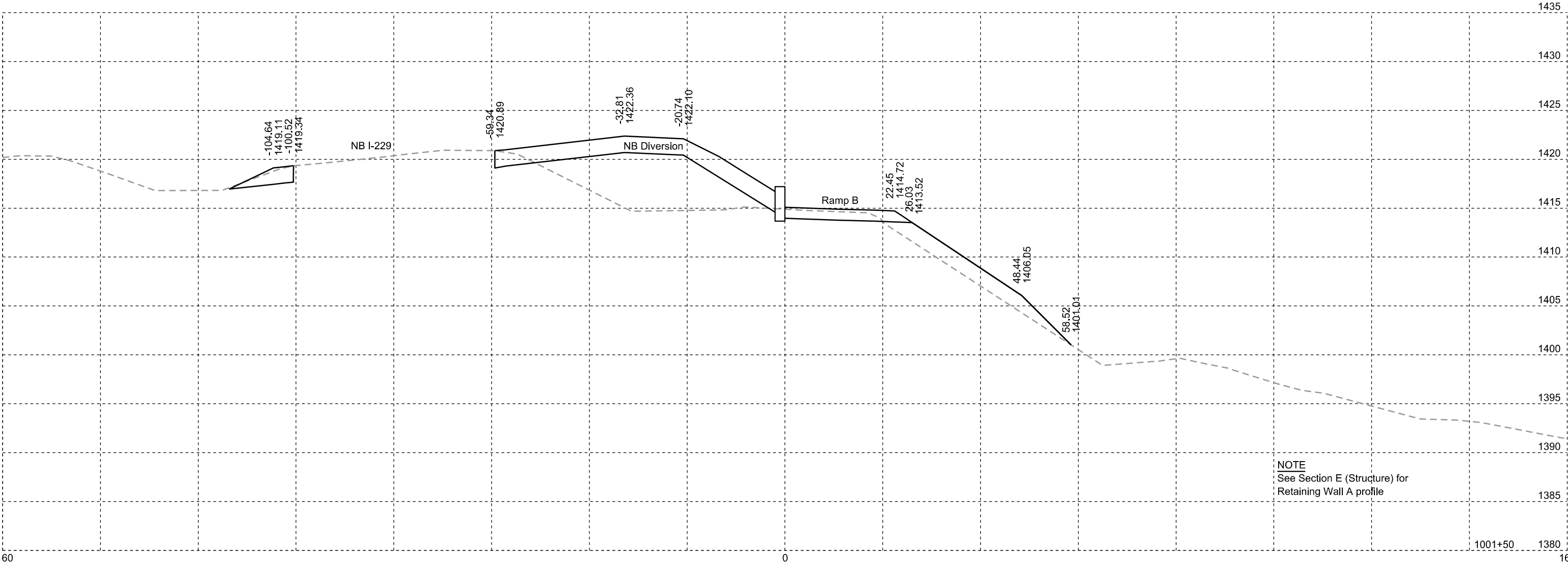
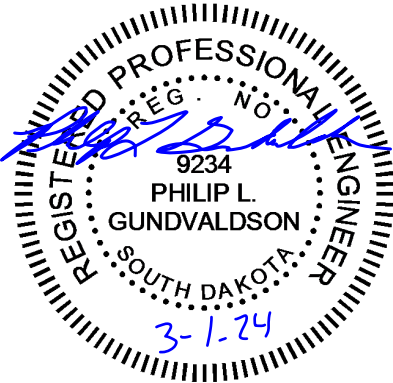

NB I229: Retaining Wall A

FOR BIDDING PURPOSES ONLY

STATE OF SOUTH DAKOTA	PROJECT IM 2292(105)3	SHEET NO. X99	TOTAL SHEETS X128
-----------------------	--------------------------	------------------	----------------------

Plotting Date: 03/01/2024

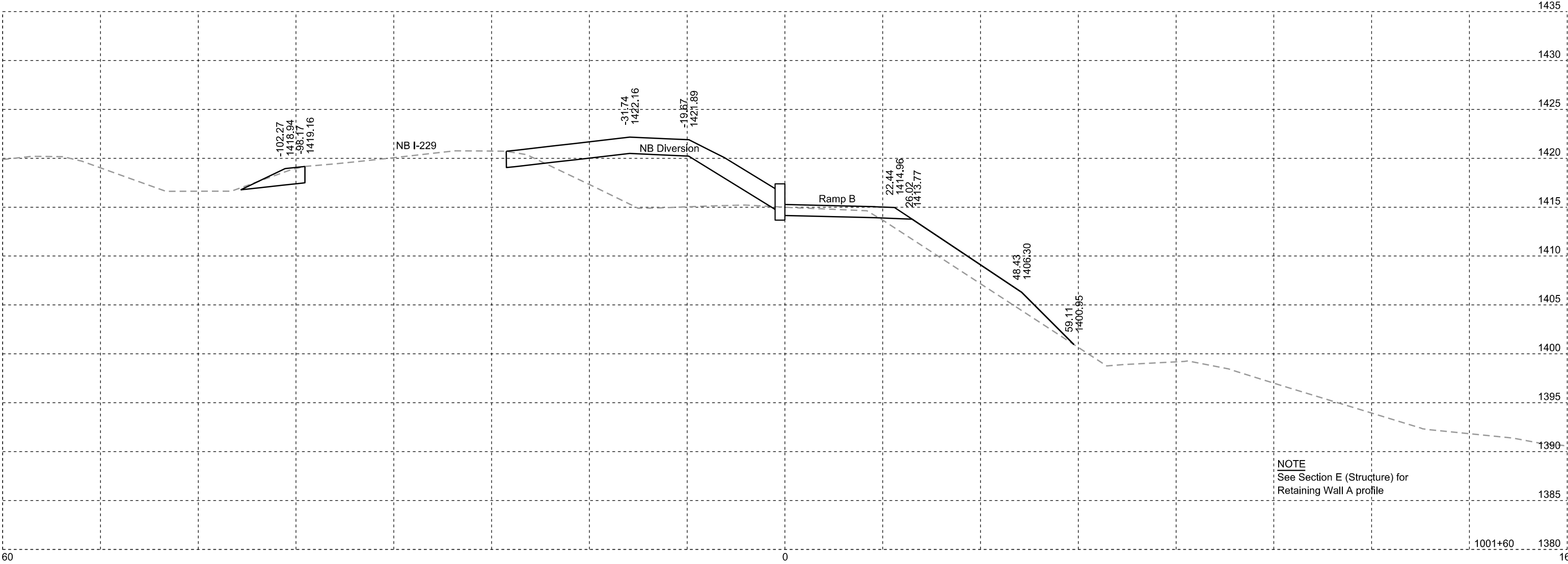
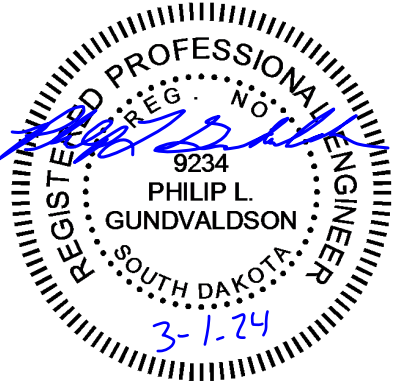

NB I229: Retaining Wall A

FOR BIDDING PURPOSES ONLY

STATE OF SOUTH DAKOTA	PROJECT	SHEET NO.	TOTAL SHEETS
	IM 2292(105)3	X100	X128

Plotting Date: 03/01/2024

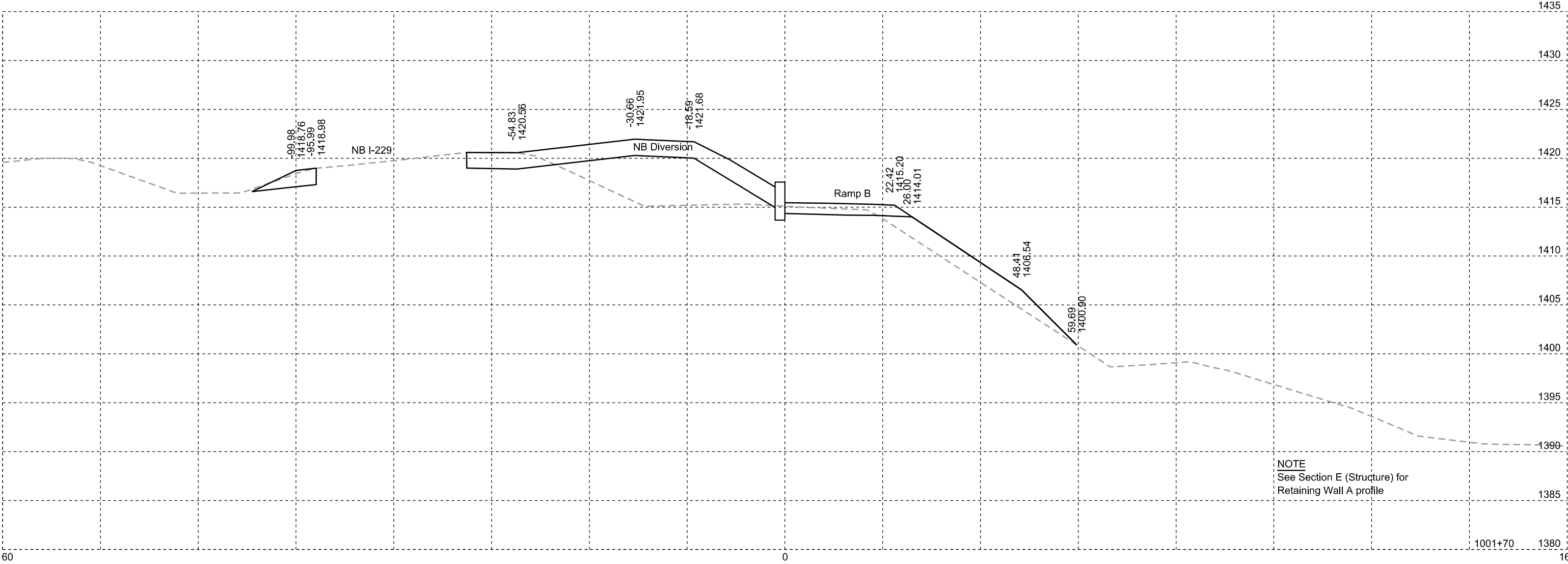
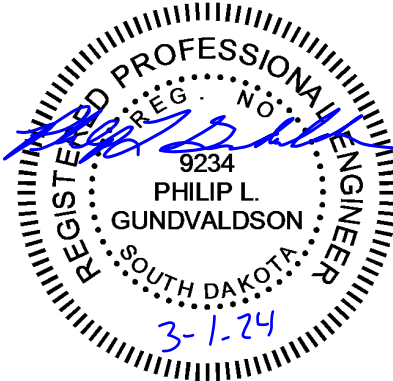

NB I229: Retaining Wall A

FOR BIDDING PURPOSES ONLY

STATE OF SOUTH DAKOTA	PROJECT	SHEET NO.	TOTAL SHEETS
	IM 2292(105)3	X101	X128

Plotting Date: 03/01/2024

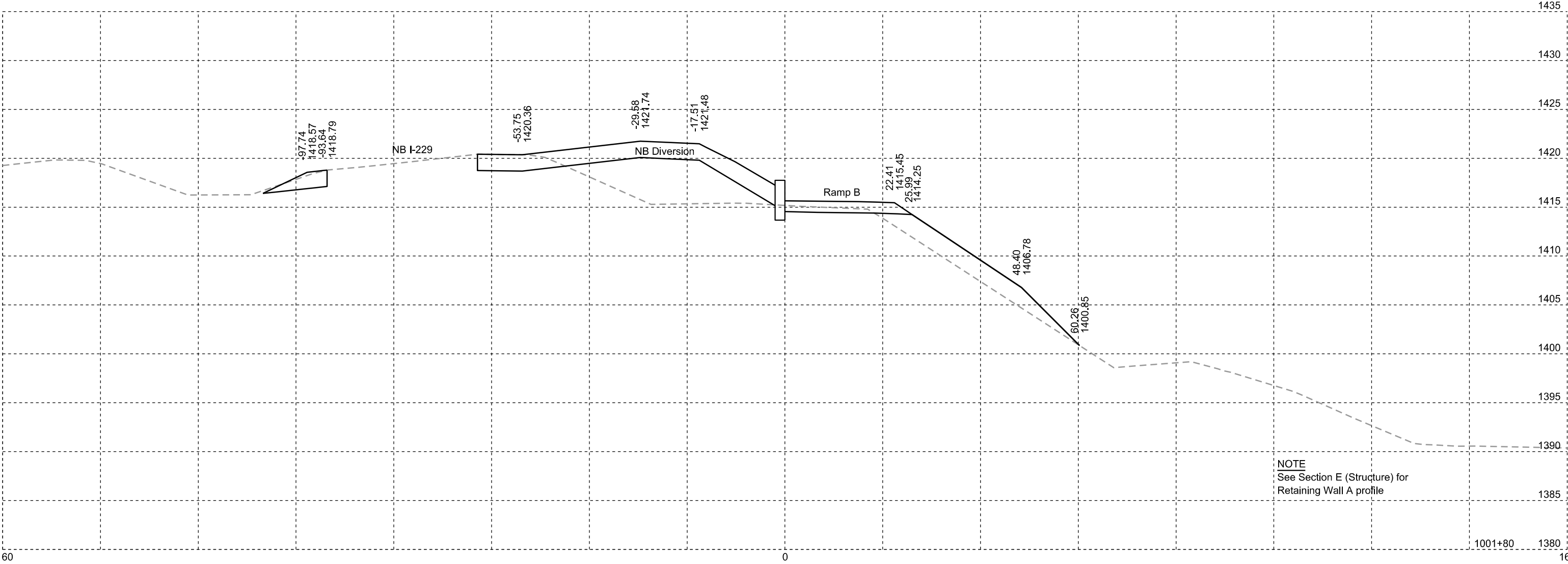

NOTE
See Section E (Structure) for
Retaining Wall A profile

NB I229: Retaining Wall A

FOR BIDDING PURPOSES ONLY

STATE OF SOUTH DAKOTA	PROJECT IM 2292(105)3	SHEET NO. X102	TOTAL SHEETS X128
-----------------------	--------------------------	-------------------	----------------------

Plotting Date: 03/01/2024

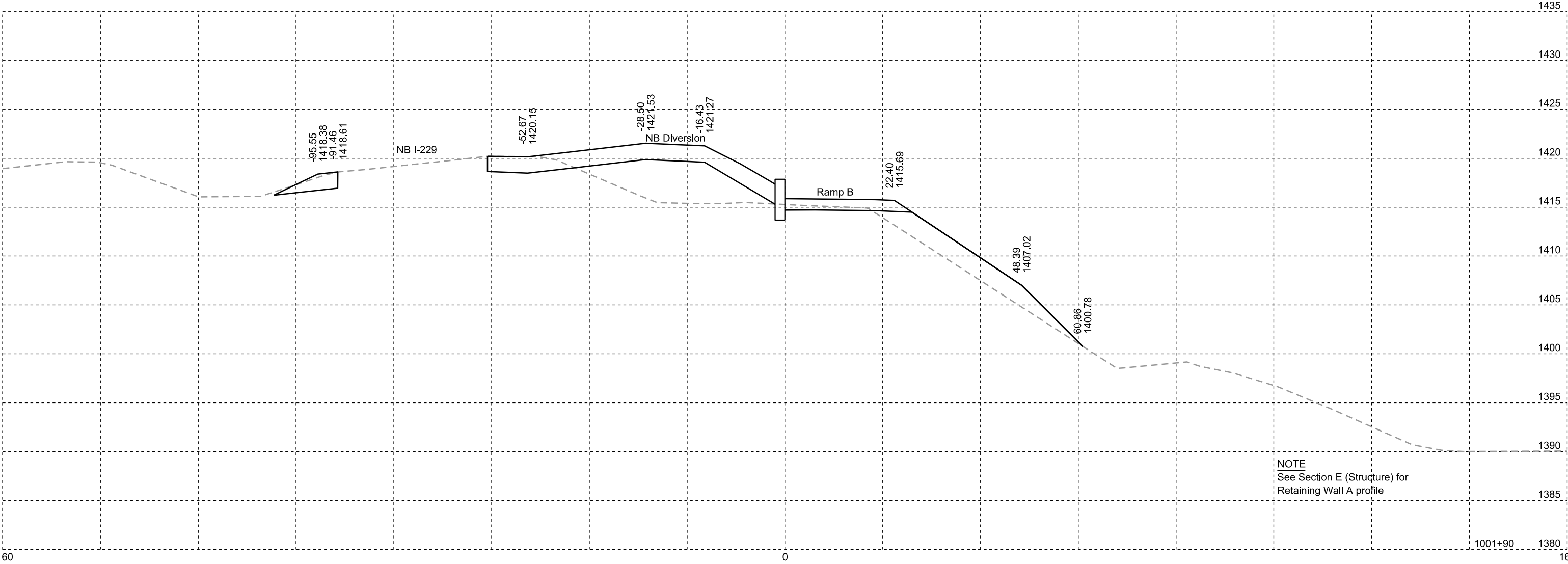

NB I229: Retaining Wall A

FOR BIDDING PURPOSES ONLY

STATE OF SOUTH DAKOTA	PROJECT	SHEET NO.	TOTAL SHEETS
	IM 2292(105)3	X103	X128

Plotting Date: 03/01/2024

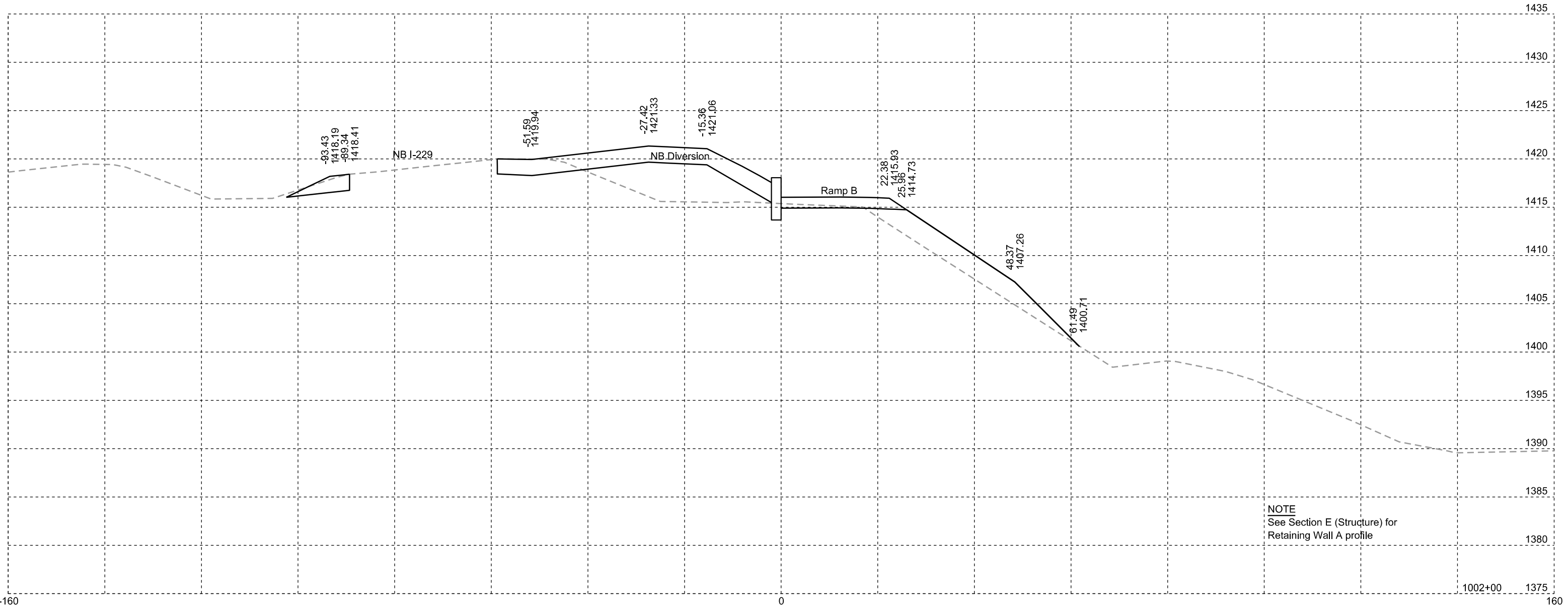

NOTE
See Section E (Structure) for
Retaining Wall A profile

NB I229: Retaining Wall A

FOR BIDDING PURPOSES ONLY

STATE OF SOUTH DAKOTA	PROJECT IM 2292(105)3	SHEET NO. X104	TOTAL SHEETS X128
-----------------------	--------------------------	-------------------	----------------------

Plotting Date: 03/01/2024

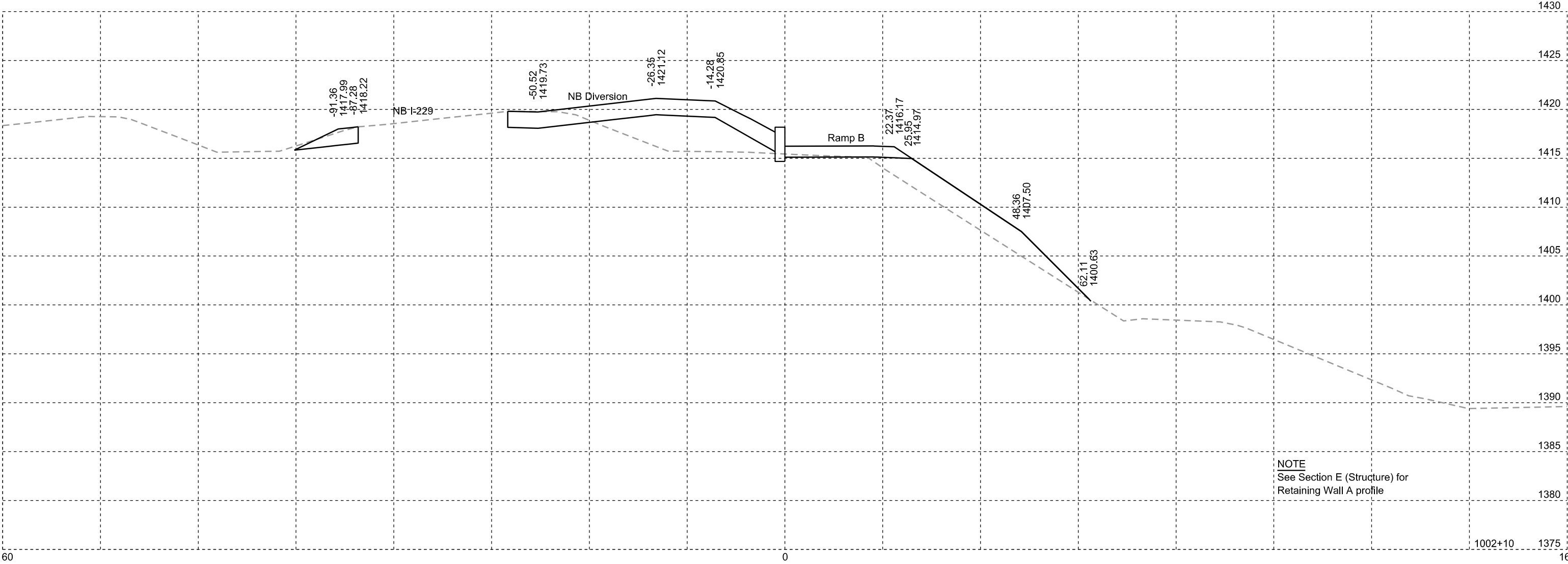

NOTE
See Section E (Structure) for
Retaining Wall A profile

NB I229: Retaining Wall A

FOR BIDDING PURPOSES ONLY

STATE OF SOUTH DAKOTA	PROJECT	SHEET NO.	TOTAL SHEETS
	IM 2292(105)3	X105	X128

Plotting Date: 03/01/2024

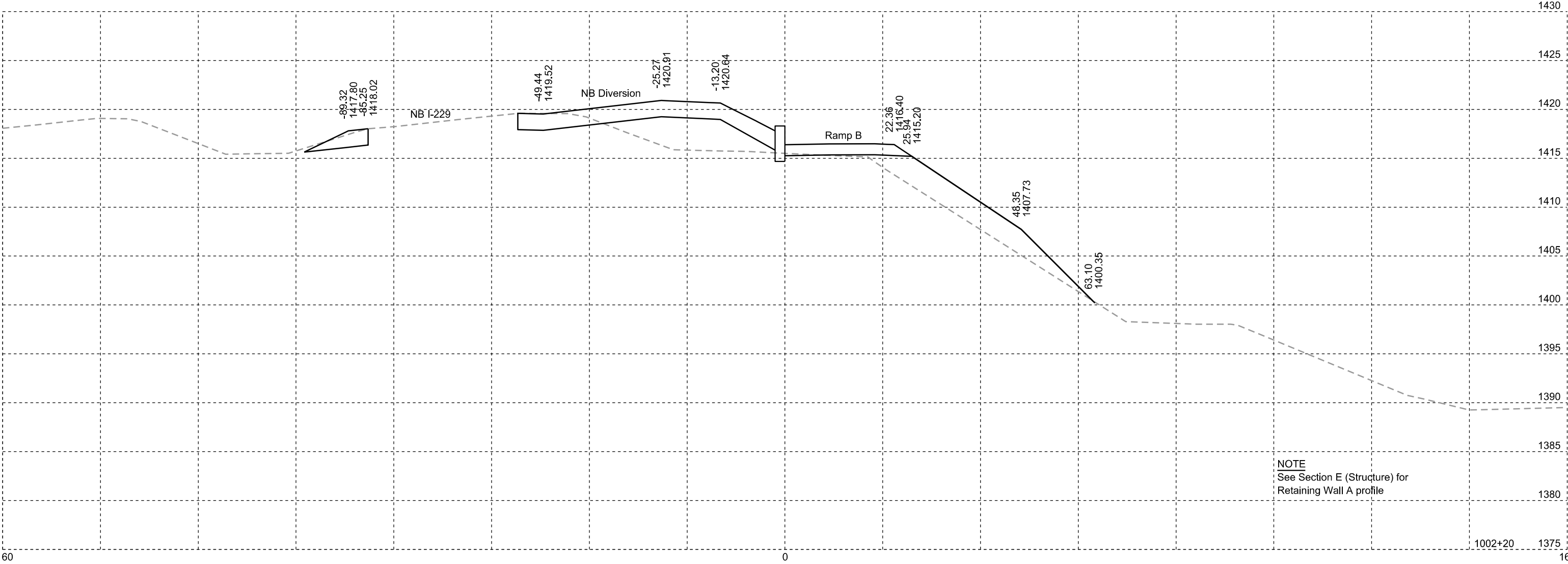

NOTE
See Section E (Structure) for
Retaining Wall A profile

NB I229: Retaining Wall A

FOR BIDDING PURPOSES ONLY

STATE OF SOUTH DAKOTA	PROJECT IM 2292(105)3	SHEET NO. X106	TOTAL SHEETS X128
-----------------------	--------------------------	-------------------	----------------------

Plotting Date: 03/01/2024

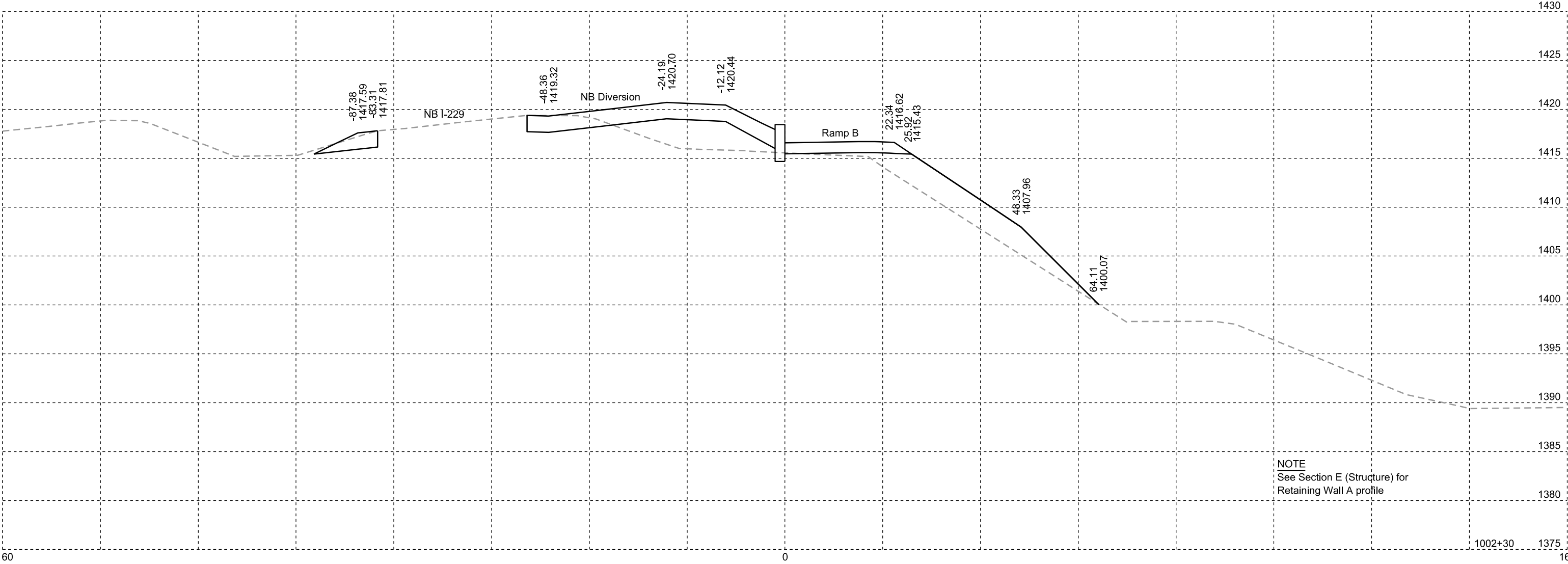

NB I229: Retaining Wall A

FOR BIDDING PURPOSES ONLY

STATE OF SOUTH DAKOTA	PROJECT IM 2292(105)3	SHEET NO. X107	TOTAL SHEETS X128
-----------------------	--------------------------	-------------------	----------------------

Plotting Date: 03/01/2024

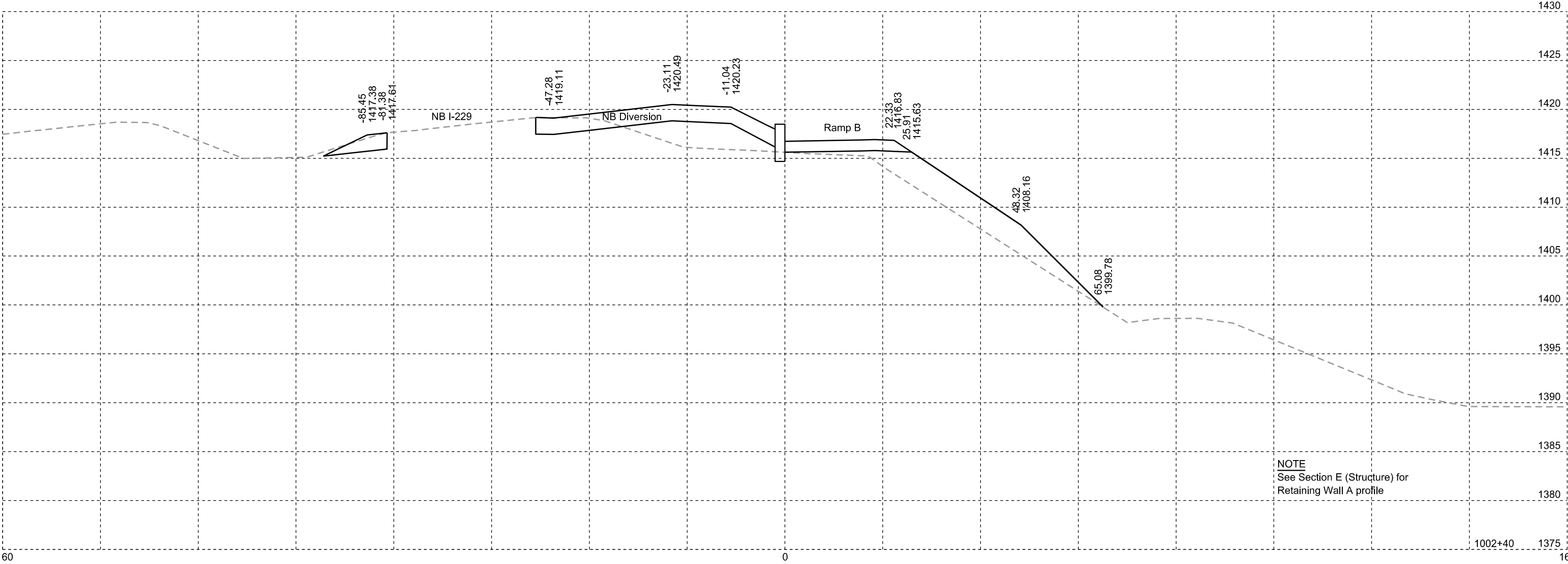

NOTE
See Section E (Structure) for
Retaining Wall A profile

NB I229: Retaining Wall A

FOR BIDDING PURPOSES ONLY

STATE OF SOUTH DAKOTA	PROJECT	SHEET NO.	TOTAL SHEETS
	IM 2292(105)3	X108	X128

Plotting Date: 03/01/2024

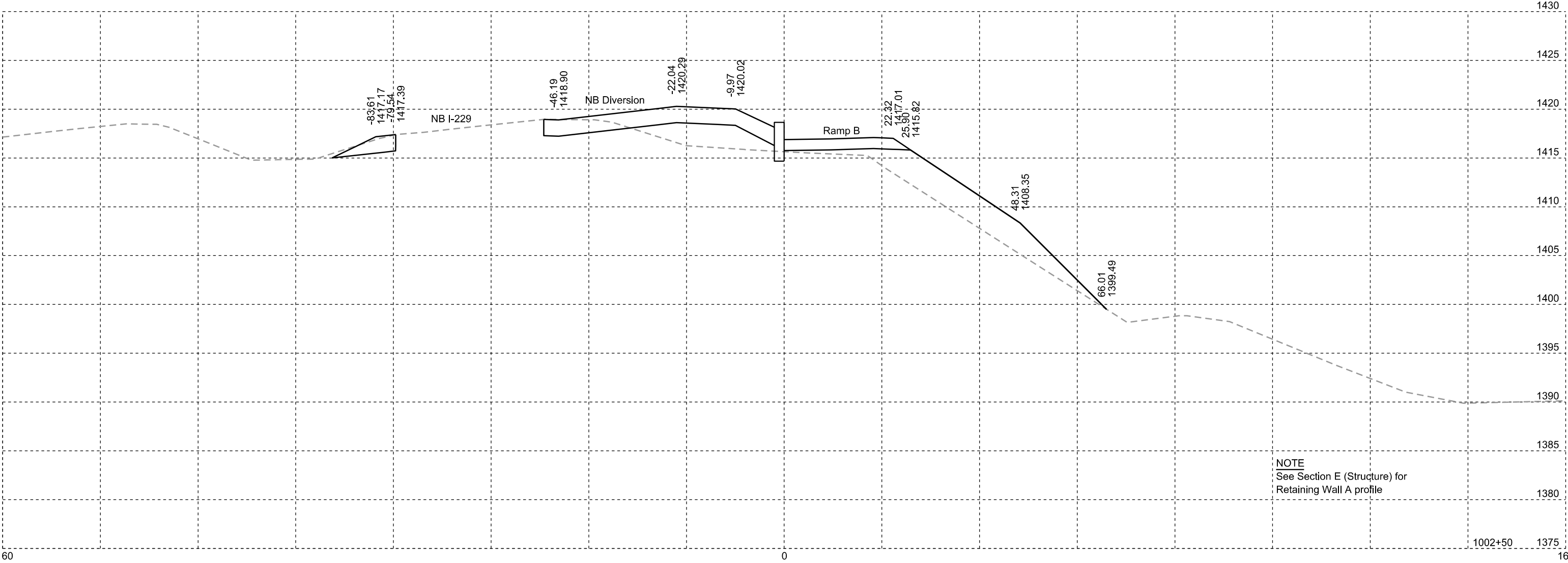

NOTE
See Section E (Structure) for
Retaining Wall A profile

NB I229: Retaining Wall A

FOR BIDDING PURPOSES ONLY

STATE OF SOUTH DAKOTA	PROJECT IM 2292(105)3	SHEET NO. X109	TOTAL SHEETS X128
-----------------------	-----------------------	----------------	-------------------

Plotting Date: 03/01/2024

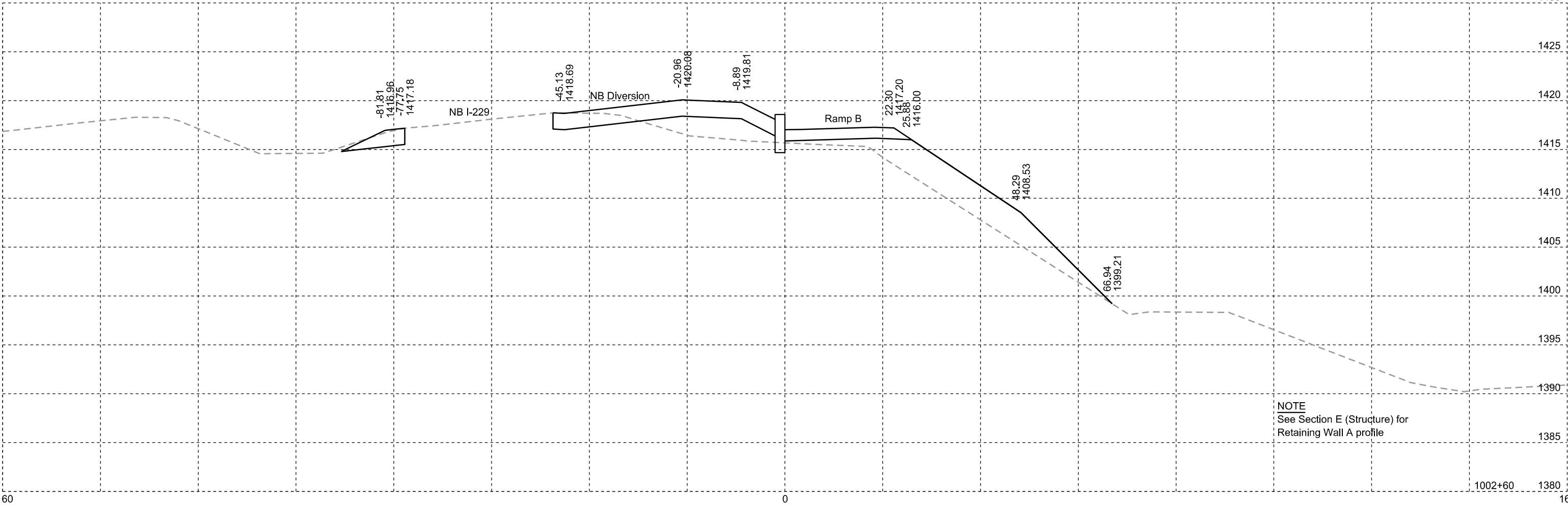

NB I229: Retaining Wall A

FOR BIDDING PURPOSES ONLY

STATE OF SOUTH DAKOTA	PROJECT IM 2292(105)3	SHEET NO. X110	TOTAL SHEETS X128
-----------------------	--------------------------	-------------------	----------------------

Plotting Date: 03/01/2024

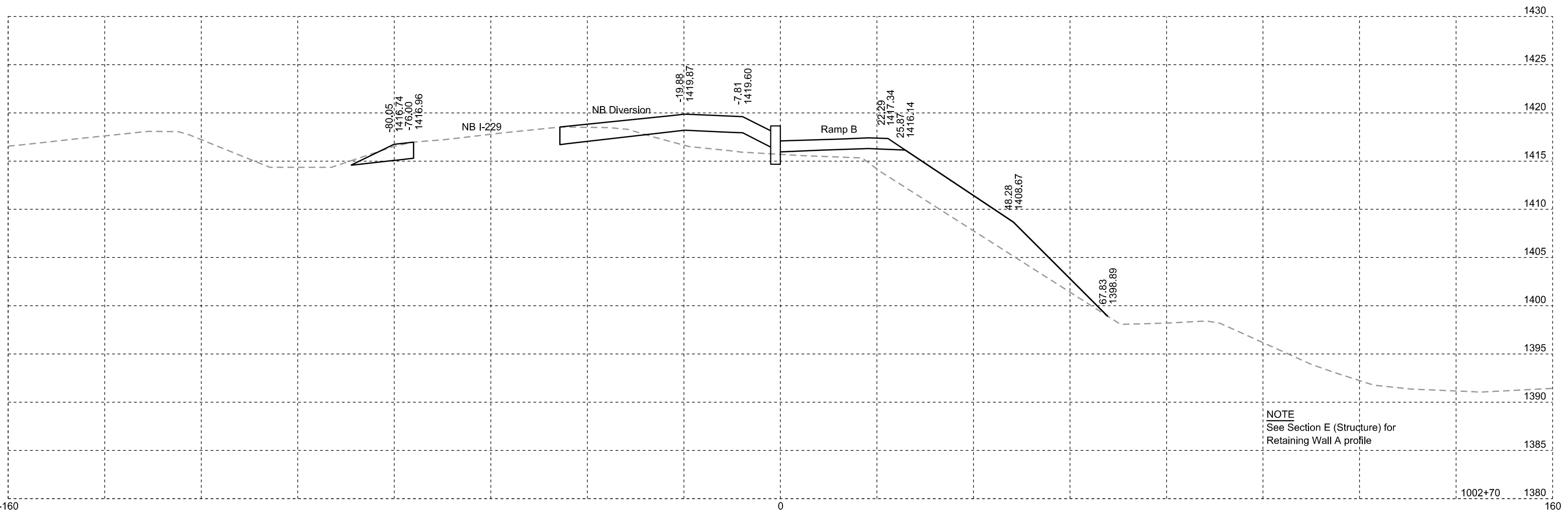

NOTE
See Section E (Structure) for
Retaining Wall A profile

NB I229: Retaining Wall A

FOR BIDDING PURPOSES ONLY

STATE OF SOUTH DAKOTA	PROJECT	SHEET NO.	TOTAL SHEETS
	IM 2292(105)3	X111	X128

Plotting Date: 03/01/2024

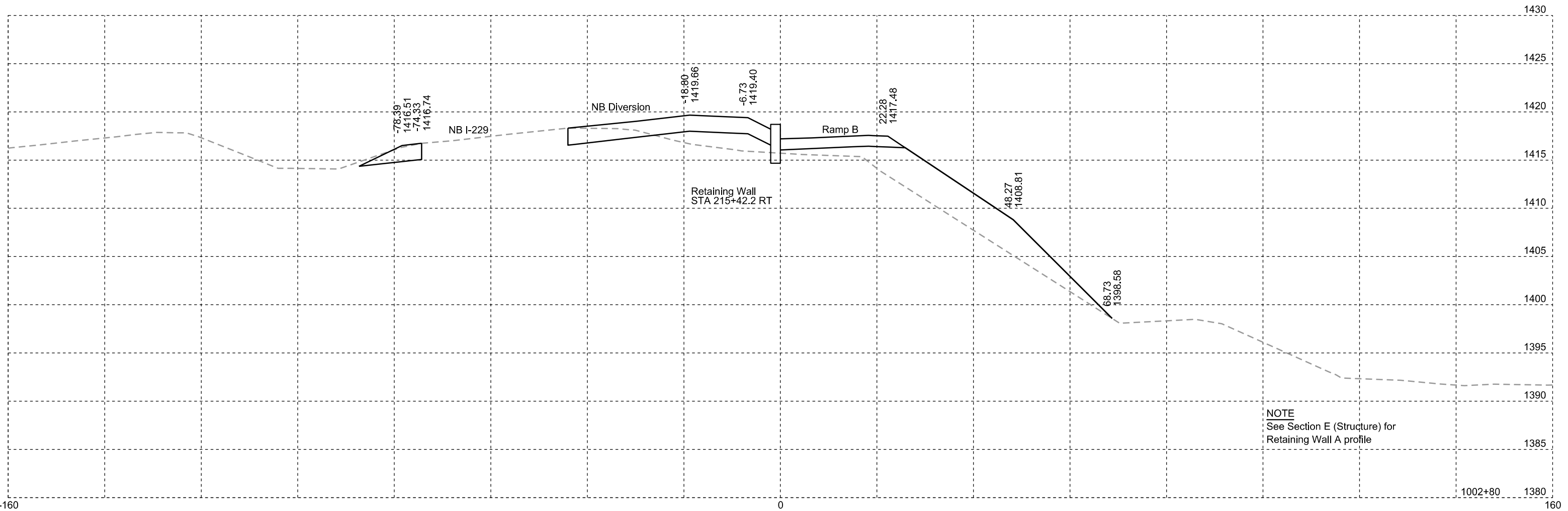

NOTE
See Section E (Structure) for
Retaining Wall A profile

NB I229: Retaining Wall B

FOR BIDDING PURPOSES ONLY

STATE OF SOUTH DAKOTA	PROJECT	SHEET NO.	TOTAL SHEETS
	IM 2292(105)3	X112	X128

Plotting Date: 03/01/2024

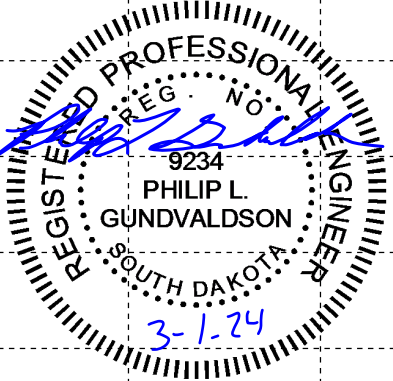
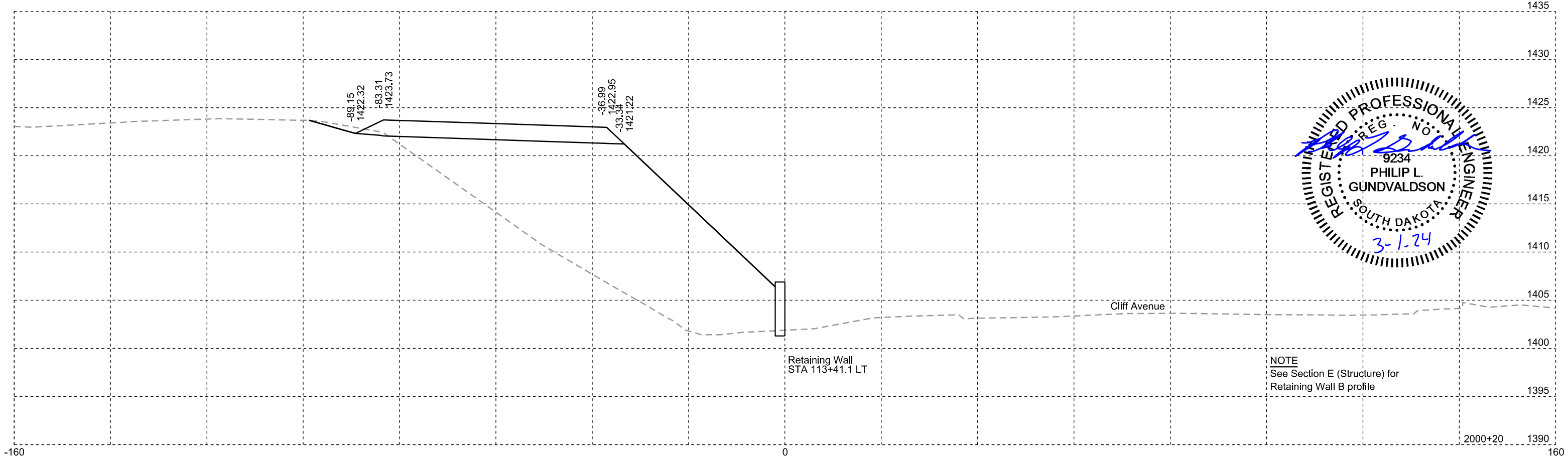
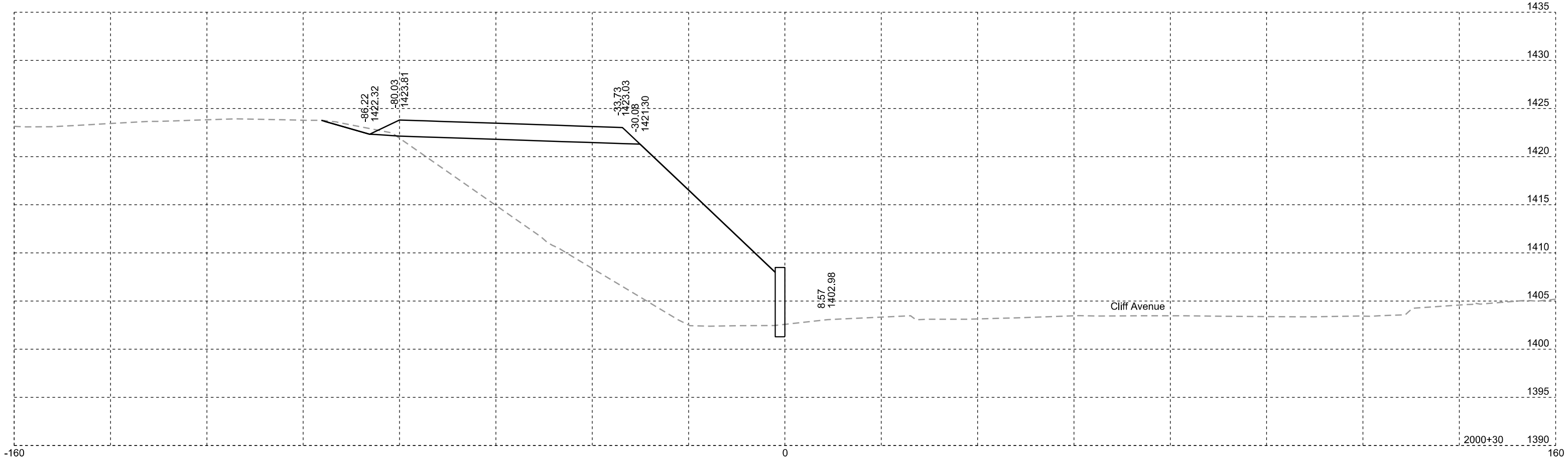

NOTE
See Section E (Structure) for
Retaining Wall B profile

NB I229: Retaining Wall B

FOR BIDDING PURPOSES ONLY

STATE OF SOUTH DAKOTA	PROJECT	SHEET NO.	TOTAL SHEETS
	IM 2292(105)3	X113	X128

Plotting Date: 03/01/2024

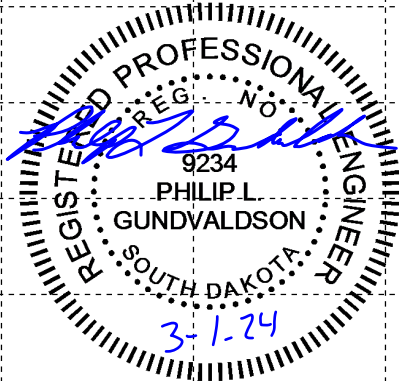
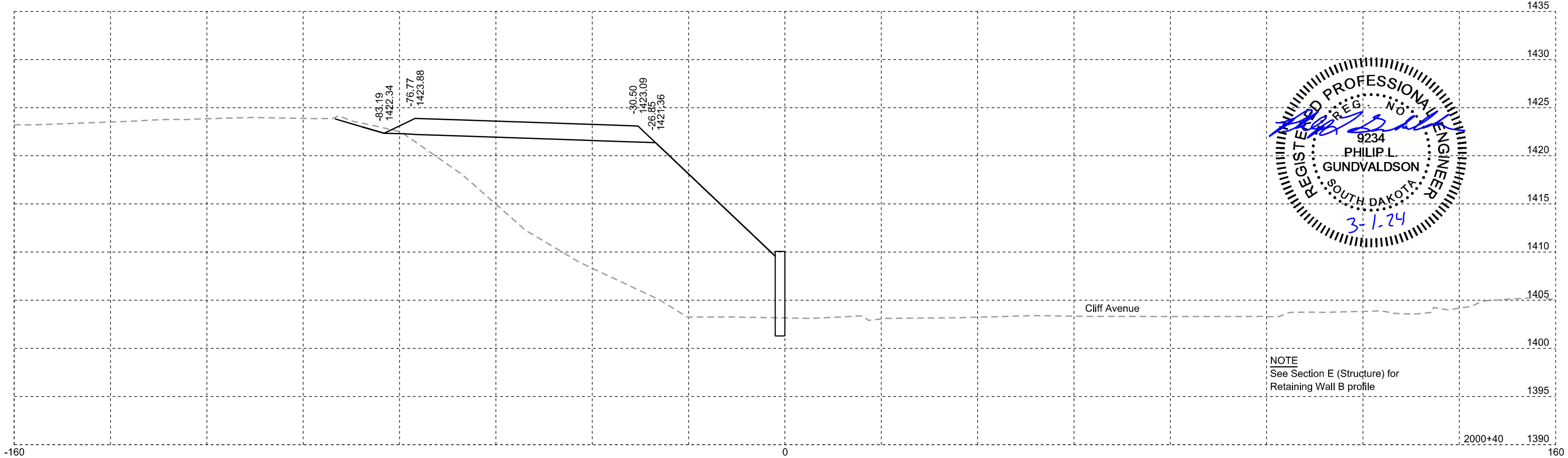
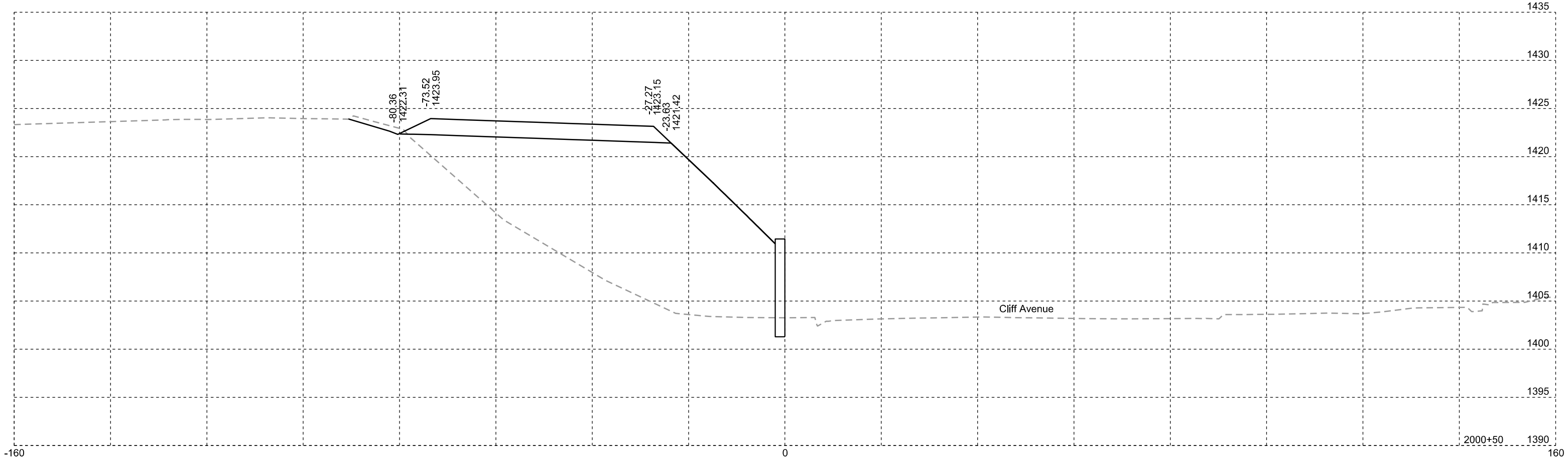

NOTE
See Section E (Structure) for
Retaining Wall B profile

NB I229: Retaining Wall B

FOR BIDDING PURPOSES ONLY

STATE OF SOUTH DAKOTA	PROJECT	SHEET NO.	TOTAL SHEETS
	IM 2292(105)3	X114	X128

Plotting Date: 03/01/2024

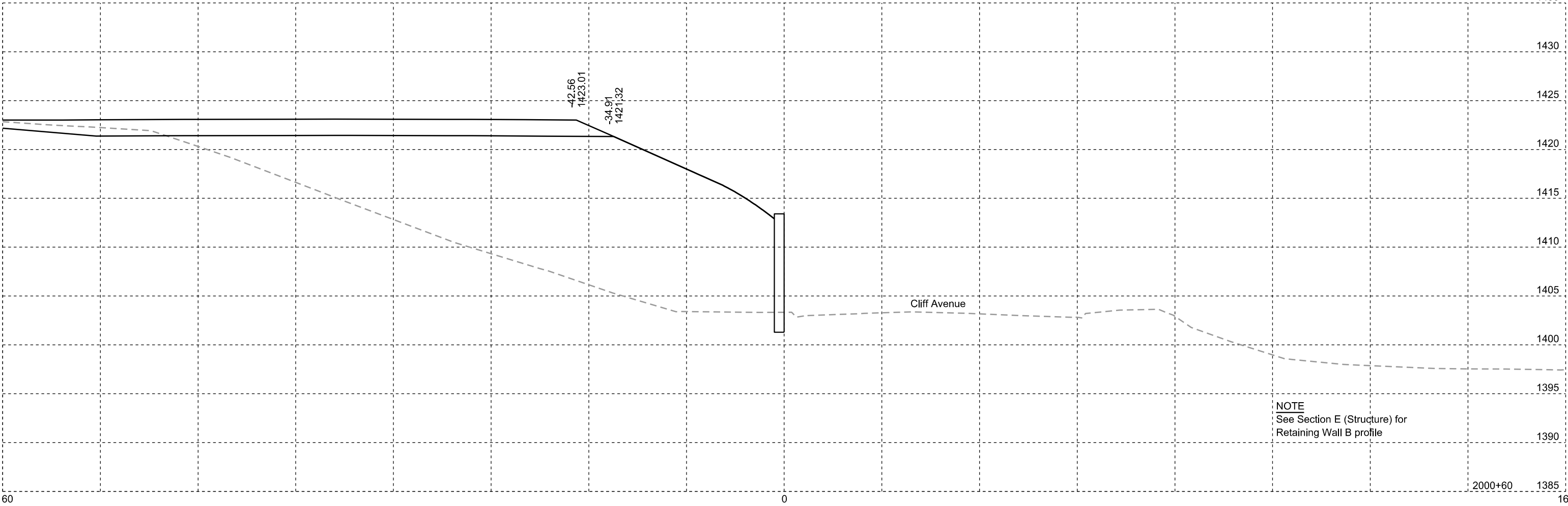

NB I229: Retaining Wall B

FOR BIDDING PURPOSES ONLY

STATE OF SOUTH DAKOTA	PROJECT IM 2292(105)3	SHEET NO. X115	TOTAL SHEETS X128
-----------------------	--------------------------	-------------------	----------------------

Plotting Date: 03/01/2024

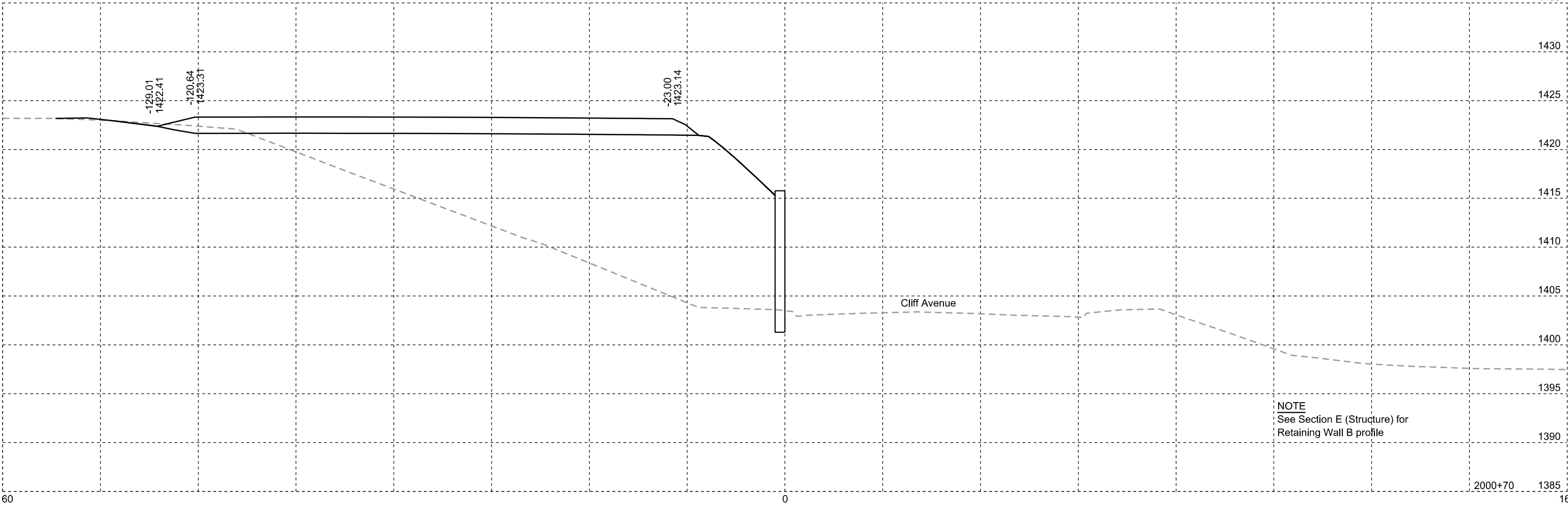
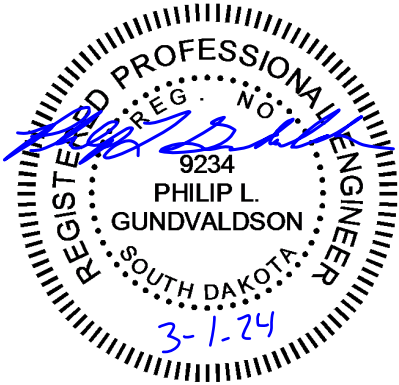

NOTE
See Section E (Structure) for
Retaining Wall B profile

NB I229: Retaining Wall B

FOR BIDDING PURPOSES ONLY

STATE OF SOUTH DAKOTA	PROJECT IM 2292(105)3	SHEET NO. X116	TOTAL SHEETS X128
-----------------------------	--------------------------	----------------------	-------------------------

Plotting Date: 03/01/2024

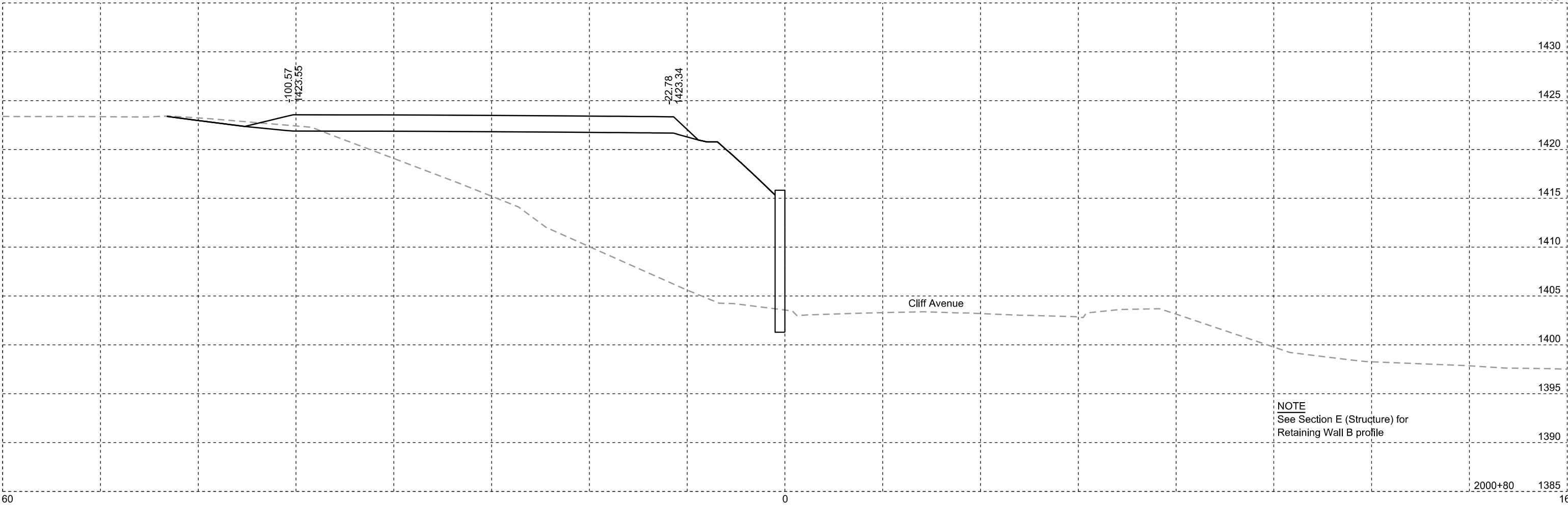

NOTE
See Section E (Structure) for
Retaining Wall B profile

NB I229: Retaining Wall B

FOR BIDDING PURPOSES ONLY

STATE OF SOUTH DAKOTA	PROJECT	SHEET NO.	TOTAL SHEETS
	IM 2292(105)3	X117	X128

Plotting Date: 03/01/2024

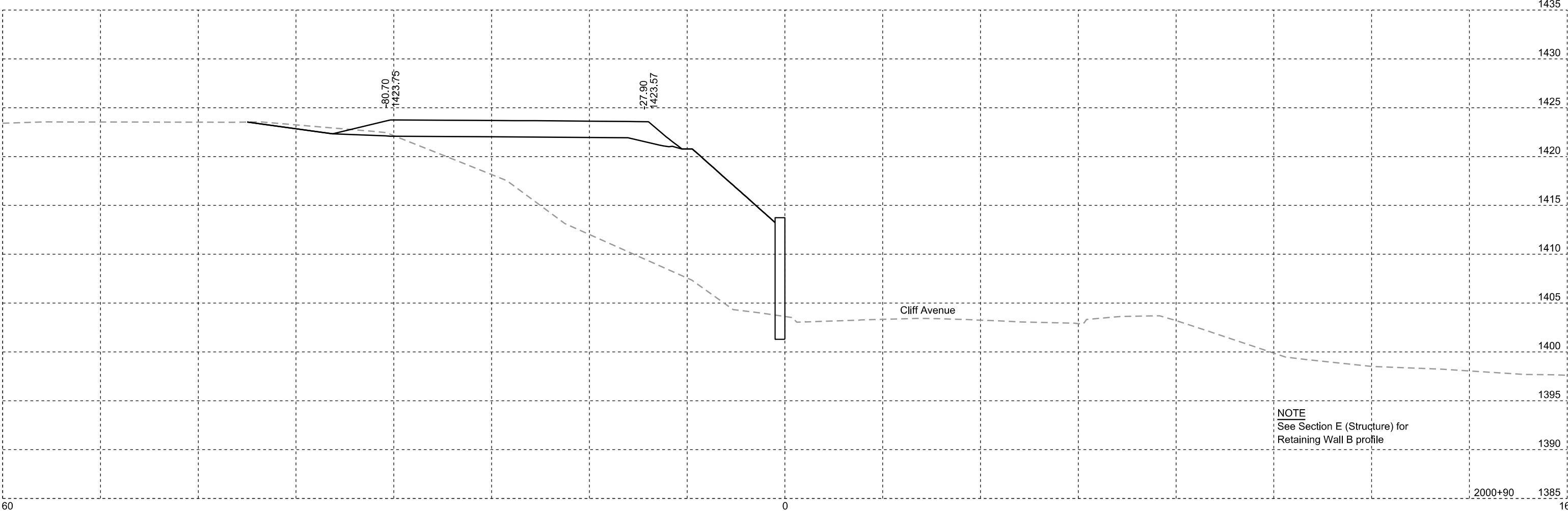
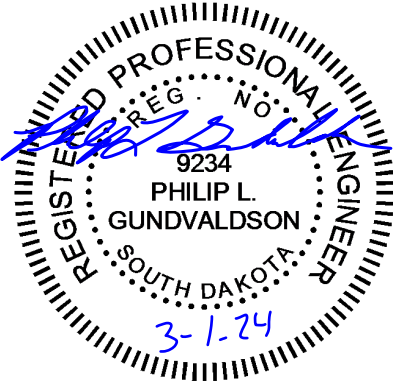

NB I229: Retaining Wall B

FOR BIDDING PURPOSES ONLY

STATE OF SOUTH DAKOTA	PROJECT IM 2292(105)3	SHEET NO. X118	TOTAL SHEETS X128
-----------------------	--------------------------	-------------------	----------------------

Plotting Date: 03/01/2024

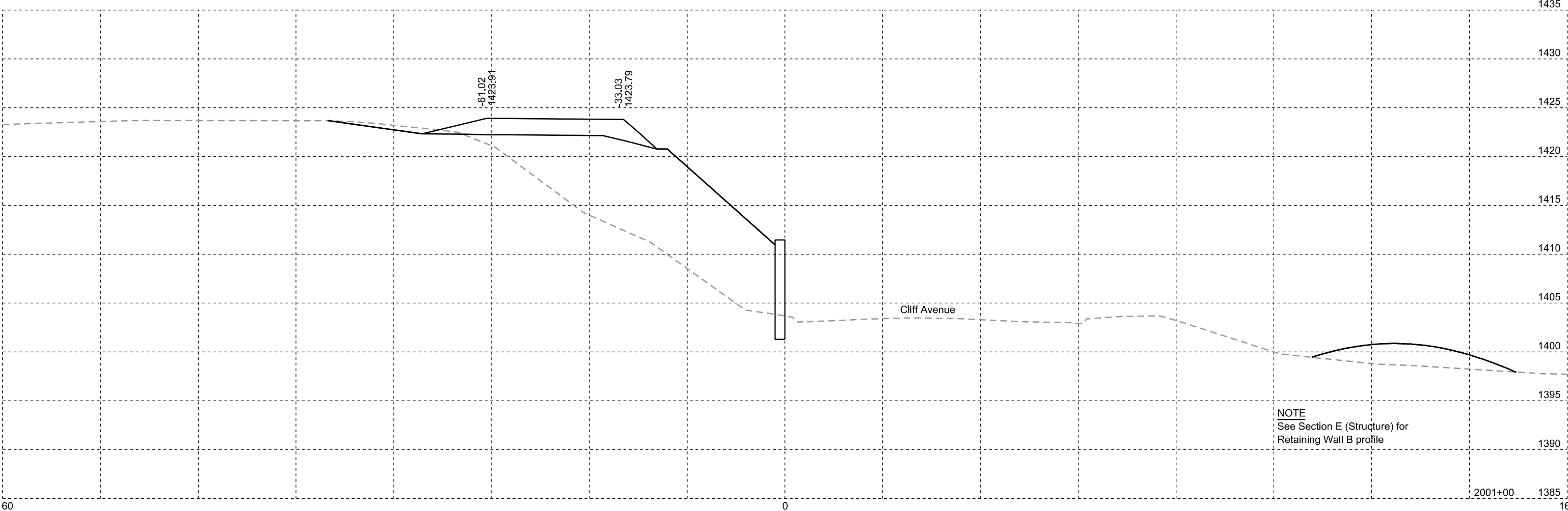
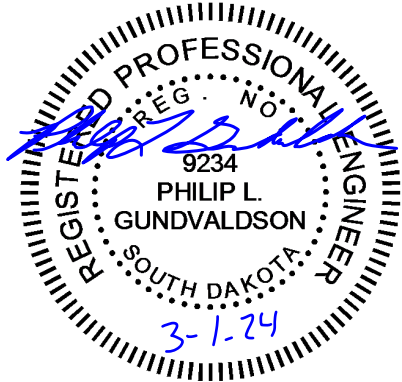

NB I229: Retaining Wall B

FOR BIDDING PURPOSES ONLY

STATE OF SOUTH DAKOTA	PROJECT IM 2292(105)3	SHEET NO. X119	TOTAL SHEETS X128
-----------------------	--------------------------	-------------------	----------------------

Plotting Date: 03/01/2024

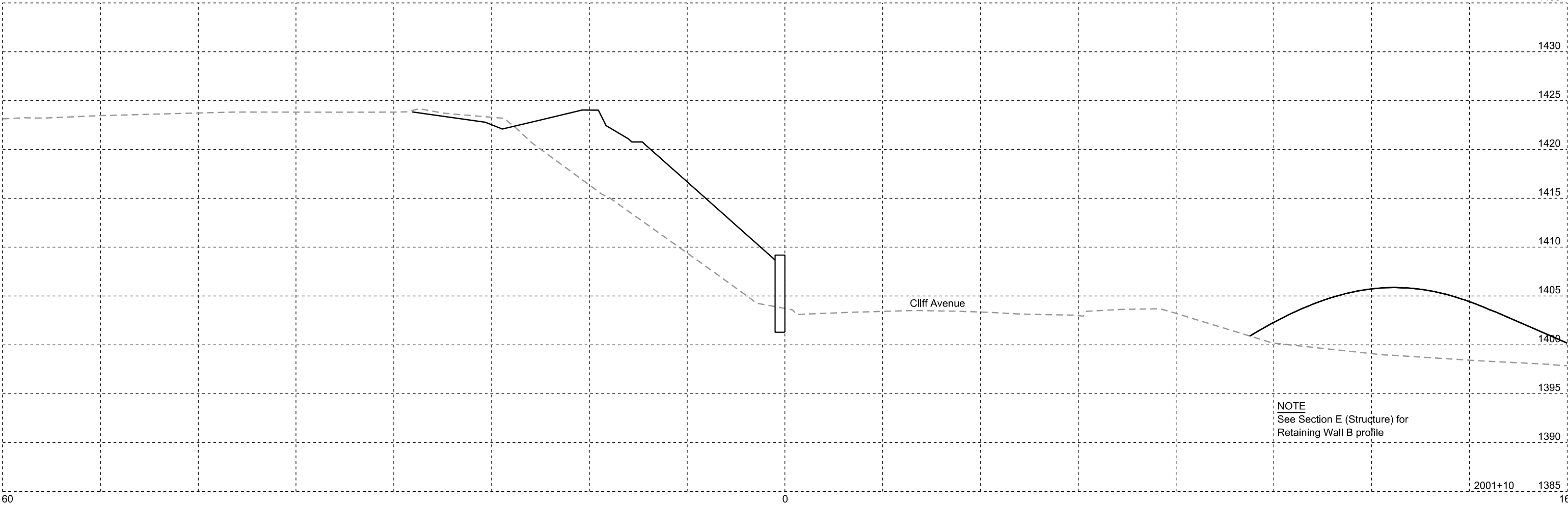

NB I229: Retaining Wall B

FOR BIDDING PURPOSES ONLY

STATE OF SOUTH DAKOTA	PROJECT IM 2292(105)3	SHEET NO. X120	TOTAL SHEETS X128
-----------------------	--------------------------	-------------------	----------------------

Plotting Date: 03/01/2024

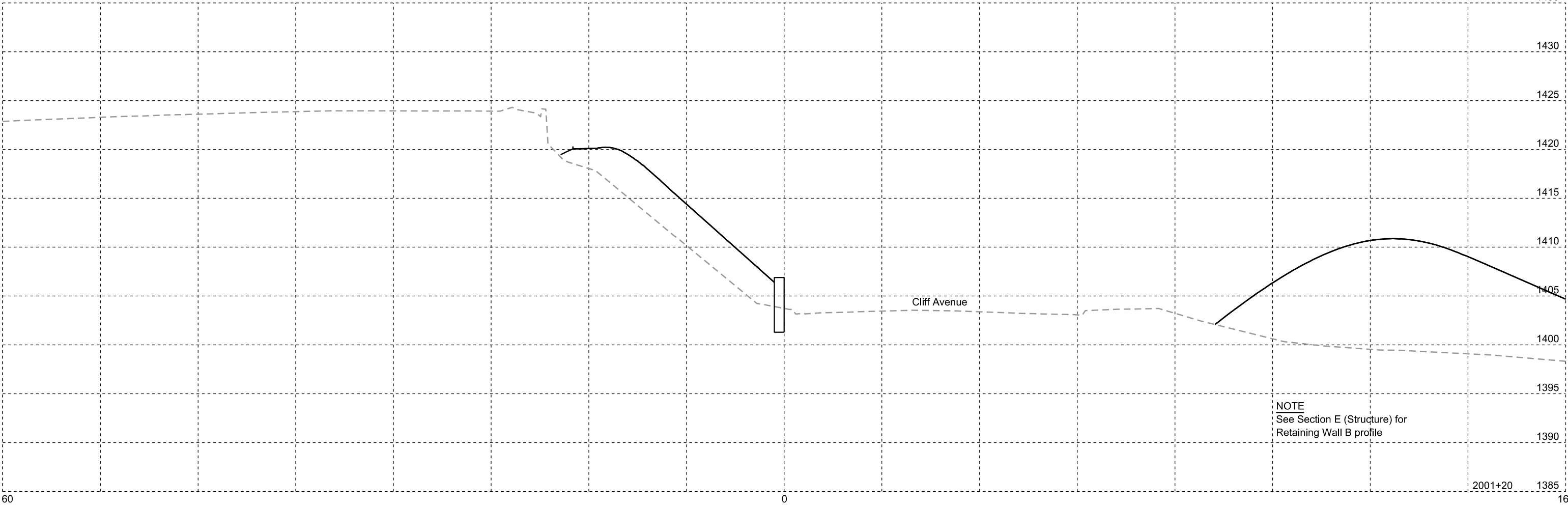

NB I229: Retaining Wall B

FOR BIDDING PURPOSES ONLY

STATE OF SOUTH DAKOTA	PROJECT IM 2292(105)3	SHEET NO. X121	TOTAL SHEETS X128
-----------------------	--------------------------	-------------------	----------------------

Plotting Date: 03/01/2024

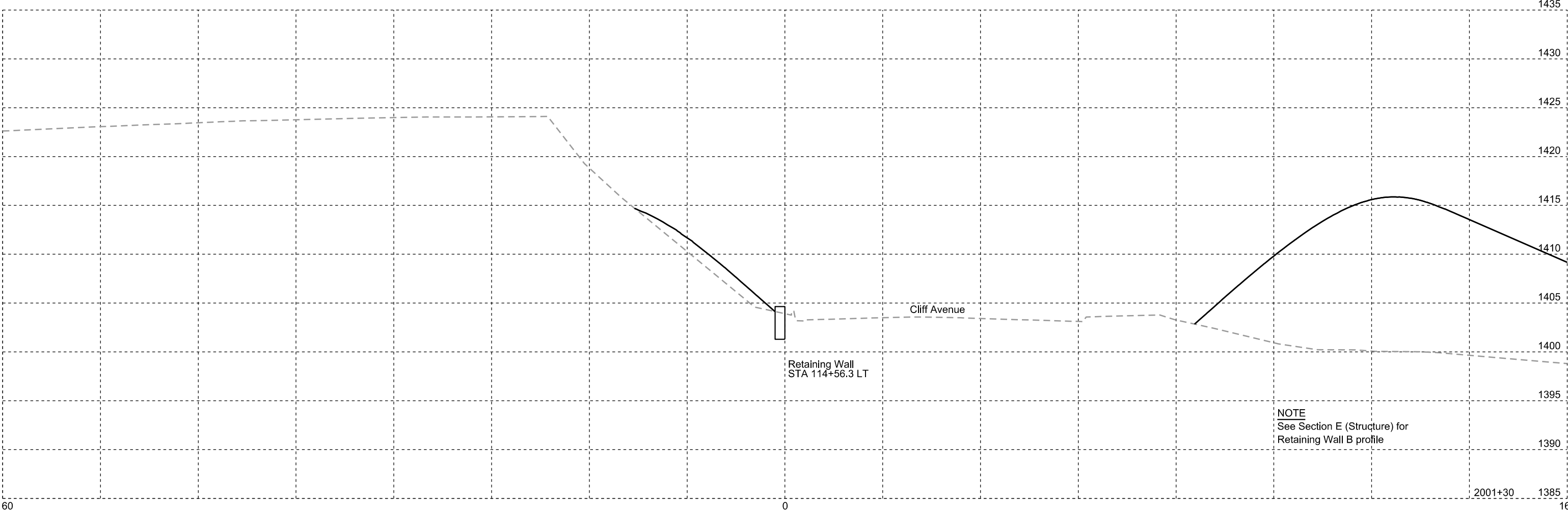

NB I229: Retaining Wall C

FOR BIDDING PURPOSES ONLY

STATE OF SOUTH DAKOTA	PROJECT IM 2292(105)3	SHEET NO. X122	TOTAL SHEETS X128
-----------------------	--------------------------	-------------------	----------------------

Plotting Date: 03/01/2024

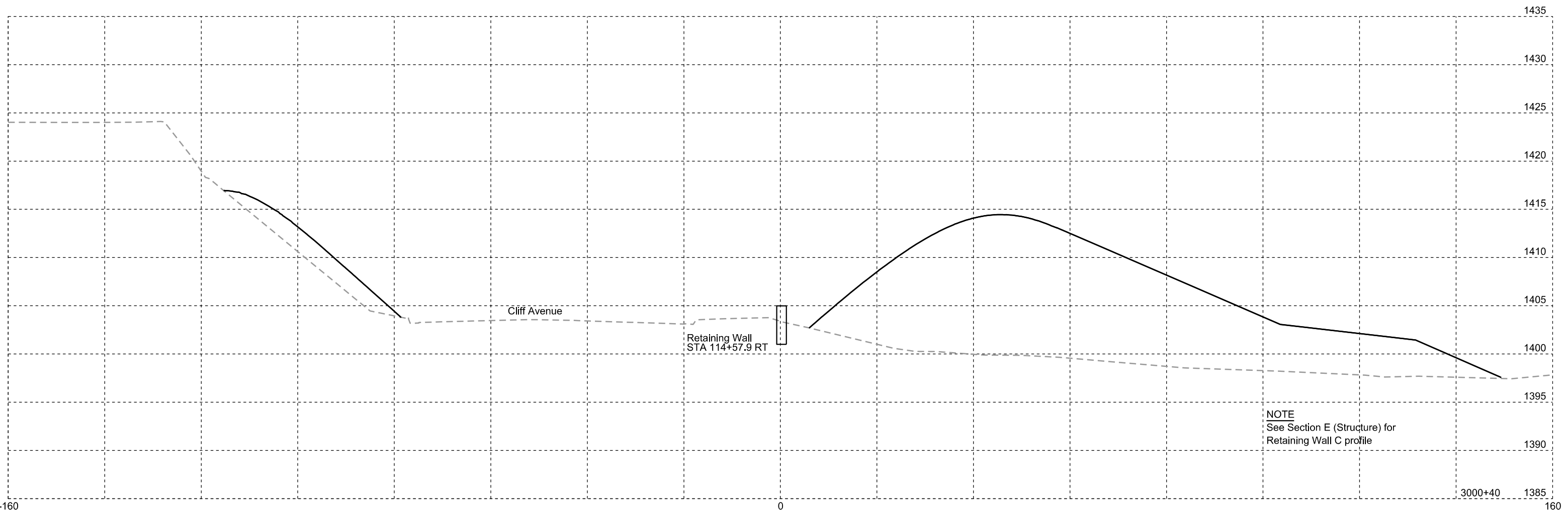

NB I229: Retaining Wall C

FOR BIDDING PURPOSES ONLY

STATE OF SOUTH DAKOTA	PROJECT IM 2292(105)3	SHEET NO. X123	TOTAL SHEETS X128
-----------------------	--------------------------	-------------------	----------------------

Plotting Date: 03/01/2024

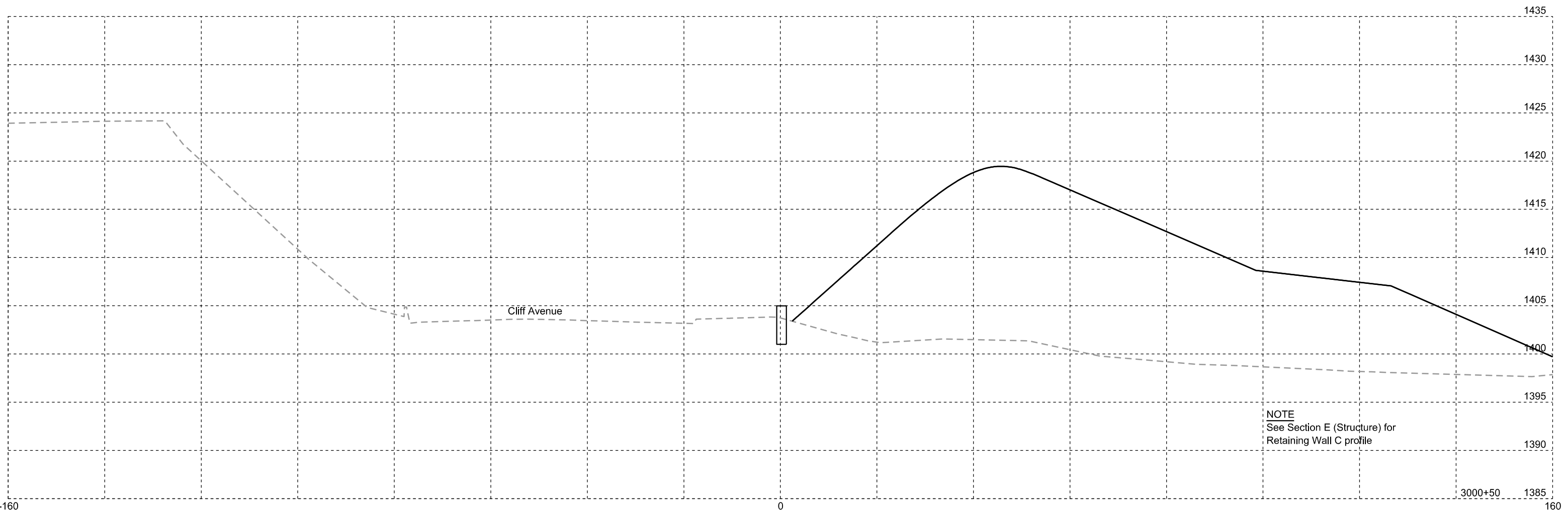

NOTE
See Section E (Structure) for
Retaining Wall C profile

NB I229: Retaining Wall C

FOR BIDDING PURPOSES ONLY

STATE OF SOUTH DAKOTA	PROJECT IM 2292(105)3	SHEET NO. X124	TOTAL SHEETS X128
-----------------------	--------------------------	-------------------	----------------------

Plotting Date: 03/01/2024

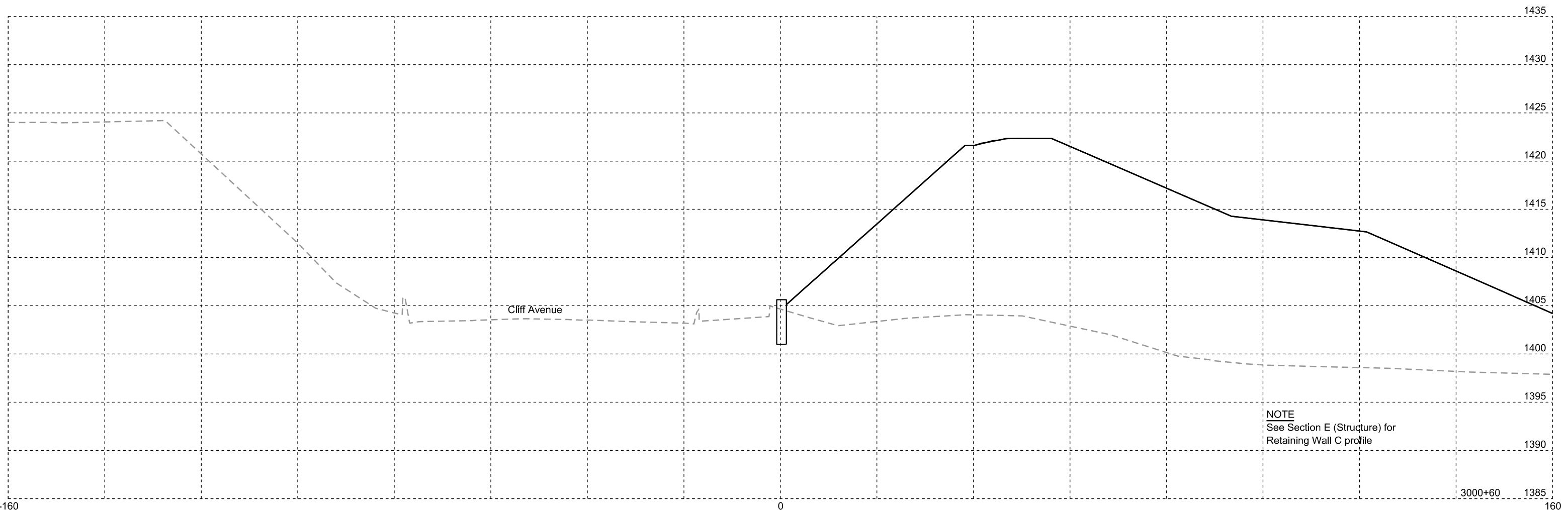

NOTE
See Section E (Structure) for
Retaining Wall C profile

NB I229: Retaining Wall C

FOR BIDDING PURPOSES ONLY

STATE OF SOUTH DAKOTA	PROJECT	SHEET NO.	TOTAL SHEETS
	IM 2292(105)3	X125	X128

Plotting Date: 03/01/2024

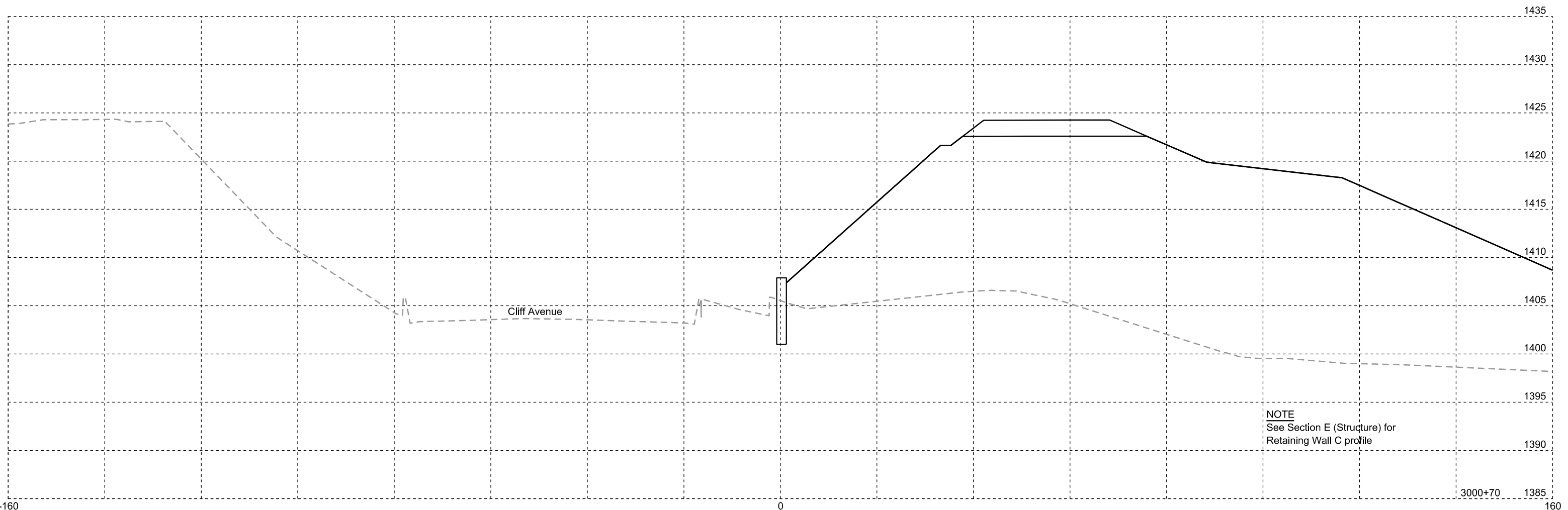

NOTE
See Section E (Structure) for
Retaining Wall C profile

NB I229: Retaining Wall C

FOR BIDDING PURPOSES ONLY

STATE OF SOUTH DAKOTA	PROJECT	SHEET NO.	TOTAL SHEETS
	IM 2292(105)3	X126	X128

Plotting Date: 03/01/2024

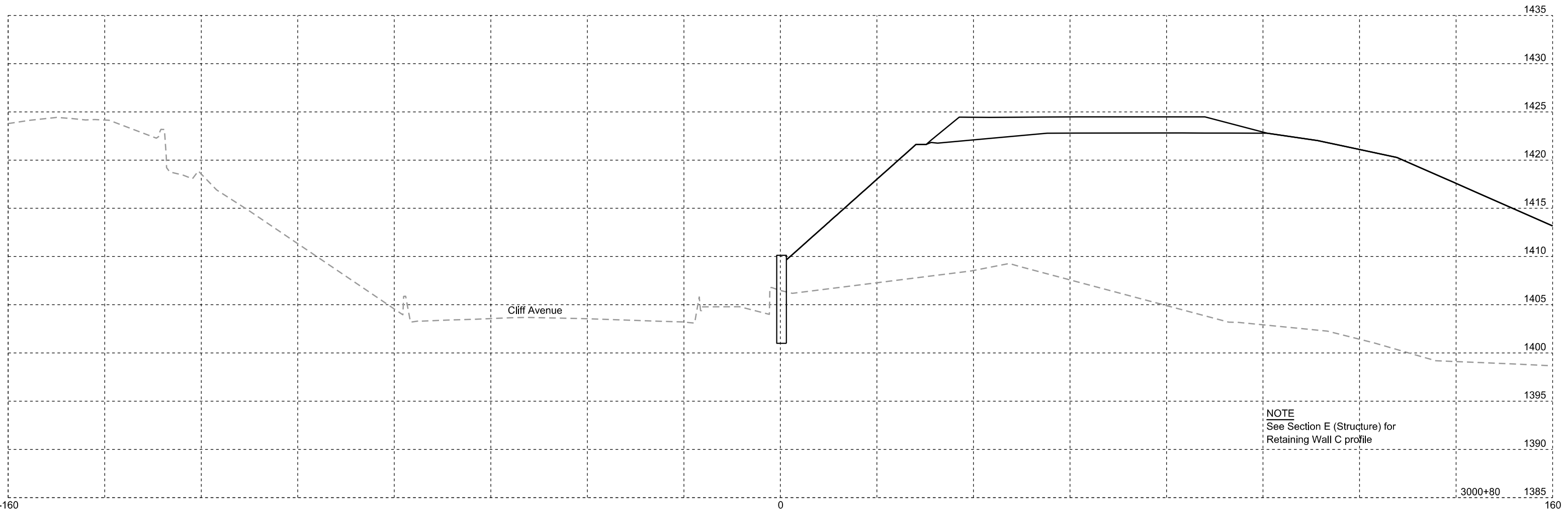

NOTE
See Section E (Structure) for
Retaining Wall C profile

NB I229: Retaining Wall C

FOR BIDDING PURPOSES ONLY

STATE OF SOUTH DAKOTA	PROJECT IM 2292(105)3	SHEET NO. X127	TOTAL SHEETS X128
-----------------------	--------------------------	-------------------	----------------------

Plotting Date: 03/01/2024

