

PROJECT

STATE OF SOUTH DAKOTA

DEPARTMENT OF TRANSPORTATION

PLANS FOR PROPOSED

PROJECT BRO-B 8062(10)

TRIPP COUNTY

STRUCTURE REPLACEMENT AND APPROACH GRADING
Str. No. 62-318-350
PCN 08NA



STATE OF	PROJECT	SHEET NO.	TOTAL SHEETS
S.D.	BRO-B 8062(10)	1	39

INDEX OF SHEETS	
SHEET NO. 1	TITLE AND LAYOUT MAP
SHEET NO. 2 - 7	ESTIMATE OF QUANTITIES AND NOTES
SHEET NO. 8	TYPICAL SECTIONS AND CONTROL DATA
SHEET NO. 9	TRAFFIC CONTROL
SHEET NO. 10	EROSION AND SEDIMENT CONTROL DETAILS
SHEET NO. 11 - 14	SWPPP NOTES
SHEET NO. 15	PLAN
SHEET NO. 16	PROFILE
SHEET NO. 17 - 26	STRUCTURE SHEETS
SHEET NO. 27 - 30	STANDARD PLATES
SHEET NO. 31 - 39	CROSS SECTIONS

BEGIN PROJECT BRO-B 8062(10)
At Sta. 3+00
1394' West of the SE Corner
of Sec. 29 - T98N - R74W

DESIGN DESIGNATION

ADT (2019)	31
ADT (2039)	42
DHV	6
D	50.0%
T DHV	3.5%
T ADT	7.7%
V	25 mph

STORM WATER PERMIT DATA

Major Receiving Body of Water: West Bull Creek
Area Disturbed: 1.59 Acres
Total Project Area: 3.84 Acres
Latitude: 43° 16' 15.5" N
Longitude: -99° 36' 55.9" W

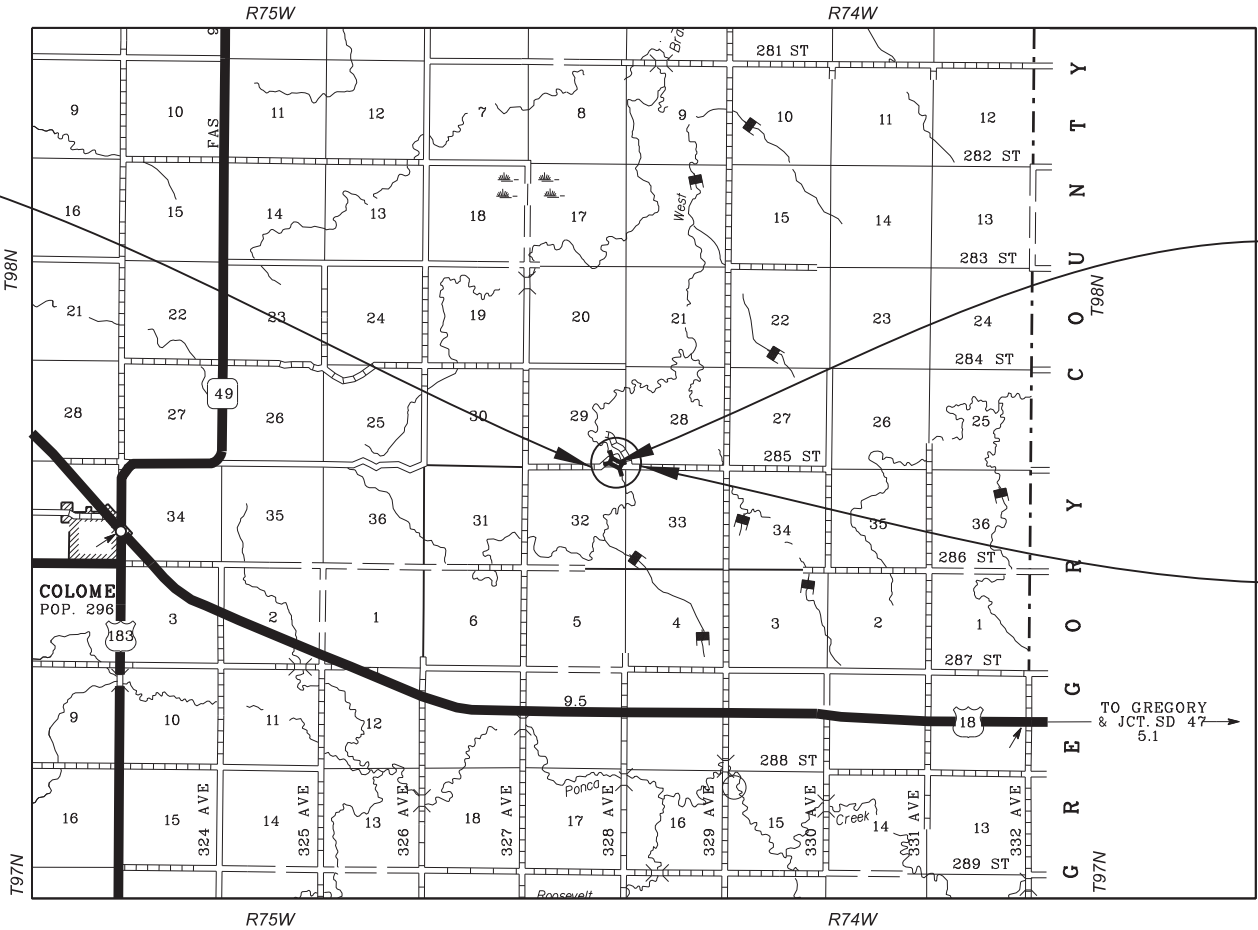

Str. No. 62-318-350

END PROJECT BRO-B 8062(10)
At Sta. 13+50
344' West of the SE Corner
of Sec. 29 - T98N - R74W

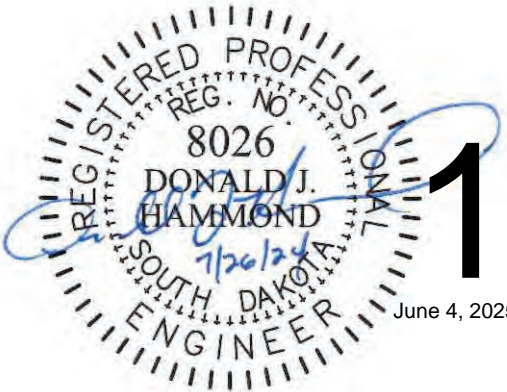
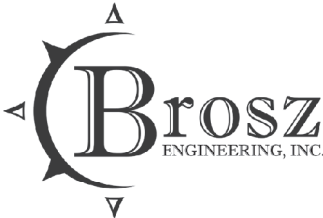

June 4, 2025

ESTIMATE OF QUANTITIES AND ENVIRONMENTAL COMMITMENTS

Revised 4/16/2025

STATE OF
SOUTH
DAKOTA

PROJECT

BRO-B 8062(10)

SHEET

2

TOTAL
SHEETS

39

FOR BIDDING PURPOSES ONLY

Grading

BID ITEM NUMBER	ITEM	QUANTITY	UNIT
009E0010	Mobilization	Lump Sum	LS
009E3200	Construction Staking	Lump Sum	LS
100E0100	Clearing	Lump Sum	LS
110E5010	Salvage Delineator	12	Each
110E5020	Salvage Traffic Sign	4	Each
120E0010	Unclassified Excavation	3,034	CuYd
230E0010	Placing Topsoil	961	CuYd
634E0110	Traffic Control Signs	109.0	SqFt
634E0120	Traffic Control, Miscellaneous	Lump Sum	LS
634E0275	Type 3 Barricade	8	Each
730E0210	Type F Permanent Seed Mixture	52	Lb
731E0200	Fertilizing	1.50	Ton
732E0100	Mulching	6.0	Ton
734E0102	Type 2 Erosion Control Blanket	2,989	SqYd
734E0154	12" Diameter Erosion Control Wattle	500	Ft
734E0510	Shaping for Erosion Control Blanket	1,400	Ft
734E0602	Low Flow Silt Fence	250	Ft
734E0610	Mucking Silt Fence	18	CuYd
734E0620	Repair Silt Fence	63	Ft

Structure Structure No. 62-318-350

BID ITEM NUMBER	ITEM	QUANTITY	UNIT
250E0030	Incidental Work, Structure	Lump Sum	LS
420E0200	Structure Excavation, Box Culvert	123	CuYd
421E0200	Box Culvert Undercut	188	CuYd
460E0120	Class A45 Concrete, Box Culvert	196.1	CuYd
462E0100	Class M6 Concrete	3.7	CuYd
480E0100	Reinforcing Steel	18,402	Lb
700E0210	Class B Riprap	63.3	Ton
831E0110	Type B Drainage Fabric	80	SqYd

SPECIFICATIONS

Standard Specifications for Roads and Bridges, 2015 Edition and Required Provisions, Supplemental Specifications, and Special Provisions as included in the Proposal.

ENVIRONMENTAL COMMITMENTS

The SDDOT is committed to protecting the environment and uses Environmental Commitments as a communication tool for the Engineer and Contractor to ensure that attention is given to avoid, minimize, and/or mitigate an environmental impact. Environmental commitments to various agencies

and the public have been made to secure approval of this project. An agency with permitting authority can delay a project if identified environmental impacts have not been adequately addressed. Unless otherwise designated, the Contractor's primary contact regarding matters associated with these commitments will be the Project Engineer. During construction, the Project Engineer will verify that the Contractor has met Environmental Commitment requirements. These environmental commitments are not subject to change without prior written approval from the SDDOT Environmental Office.

Additional guidance on SDDOT's Environmental Commitments can be accessed through the Environmental Procedures Manual found at: <<https://dot.sd.gov/media/documents/EnvironmentalProceduresManual.pdf>>

For questions regarding change orders in the field that may have an effect on an Environmental Commitment, the Project Engineer will contact the Environmental Engineer at 605-773-3180 or 605-773-4336 to determine whether an environmental analysis and/or resource agency coordination is necessary.

Once construction is complete, the Project Engineer will review all environmental commitments for the project and document their completion.

COMMITMENT A: AQUATIC RESOURCES

COMMITMENT A1: WETLANDS

All efforts to avoid and minimize wetland impacts from the project have resulted in approximately 0.071 acres of wetlands (includes temporary and permanent) becoming impacted. Refer to plans for location and boundaries of the impacted wetlands.

Table of Impacted Wetlands

Wetland No.	Station	Perm. Impact Left (Acres)	Perm. Impact Right (Acres)	Temp. Impact Left (Acres)	Temp. Impact Right (Acres)	Total Impact (Acres)
1	5+50 to 9+00	0.000	0.003	0.000	0.069	0.071

Action Taken/Required:

Mitigation is required in accordance with the "Statewide Finding Regarding Wetlands for South Dakota Federal-Aid Highway Projects (February 2018)". Replacement of 0.003 acres of permanent wetland impacts will be completed through another wetland mitigation opportunity in a manner which considers FHWA's program-wide goal of 'net gain' of wetlands through enhancement, creation, and preservation.

Temporary impacts identified in the Table of Impacted Wetlands will not be mitigated as original contours and elevations will be re-established. Prior to initiating temporary work in wetlands, the Contractor will submit a plan to the Project Engineer in accordance with Section 7.21 D of the Specifications.

The Contractor will notify the Project Engineer if additional easement is needed to complete work adjacent to any wetland. The Project Engineer will obtain an appropriate course of action from the Environmental Office before

proceeding with construction activities that affect any wetlands beyond the work limits and easements shown in the plans.

COMMITMENT A2: STREAMS

All efforts to avoid and minimize stream impacts from the project have resulted in approximately 0.04 acres of stream (includes temporary and permanent) becoming impacted. Refer to plans for location and boundaries of the impacted streams.

Table of Impacted Streams

Stream Name	Station	Perm. Impact (Acres)	Temp. Impact (Acres)	Total Impact (Acres)
West Branch Bull Creek	9+80 to 10+20	0.02	0.02	0.04

Action Taken/Required:

It has been determined that project impacts do not require mitigation. Temporary impacts identified in the Table of Impacted Streams will not be mitigated as the finished ground under the bridge will be shaped to match the upstream channel and flood plain and the existing low water channel will be maintained as near as practical to the existing location as designated.

The Contractor will notify the Project Engineer if additional easement is needed to complete work adjacent to any stream. The Project Engineer will obtain an appropriate course of action from the Environmental Office before proceeding with construction activities that affect any streams beyond the work limits and easements shown in the plans.

COMMITMENT B: FEDERALLY THREATENED, ENDANGERED, AND PROTECTED SPECIES

COMMITMENT B2: WHOOPING CRANE

The Whooping Crane is a spring and fall migratory bird in South Dakota that is about 5 feet tall and typically stops on wetlands, rivers, and agricultural lands along their migration route. An adult Whooping Crane is white with a red crown and a long, dark, pointed bill. Immature Whooping Cranes are cinnamon brown. While in flight, their long necks are kept straight and their long dark legs trail behind. Adult Whooping Cranes' black wing tips are visible during flight.

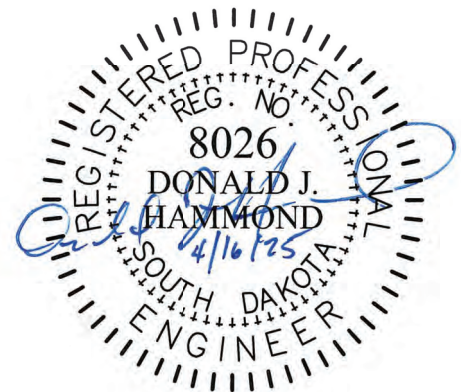

STATE OF SOUTH DAKOTA	PROJECT	SHEET	TOTAL SHEETS
	BRO-B 8062(10)	3	39

COMMITMENT B: FEDERALLY THREATENED, ENDANGERED, AND PROTECTED SPECIES (CONT.)

Action Taken/Required:

Harassment or other measures to cause the Whooping Crane to leave the site is a violation of the Endangered Species Act. If a Whooping Crane is sighted roosting in the vicinity of the project, borrow pits, or staging areas associated with the project, cease construction activities in the affected area until the Whooping Crane departs and immediately contact the Project Engineer. The Project Engineer will contact the Environmental Office so that the sighting can be reported to USFWS.

COMMITMENT B3: AMERICAN BURYING BEETLE

This project is in an area that contains habitat associated with the American Burying Beetle. All work included within the project limits, SDDOT designated sources and sites, and designated option sources and sites provided in the plans have been coordinated with the USFWS.

Action Taken/Required:

Earth disturbing activities will not occur outside the designated work limits shown in the plans unless specifically stated. The Contractor is responsible for obtaining USFWS review for any borrow sites, staging areas, waste sites, additional easements, and other ground disturbing activities outside the project work limits shown in the plans. At the pre-construction meeting the Contractor will provide the Project Engineer a copy of the USFWS review for any work outside the designated work limits shown in the plans to ensure all permit conditions and plans are clearly understood.

COMMITMENT C: WATER SOURCE

The Contractor will not withdraw water with equipment previously used outside the State of South Dakota or previously used in aquatic invasive species (AIS) positive waters within South Dakota without prior approval from the SDDOT Environmental Office. To prevent and control the introduction and spread of invasive species into the project vicinity, all equipment will be power washed with hot water (≥140 °F) and completely dried for a minimum of 7 days prior to subsequent use. South Dakota administrative rule 41:10:04:02 forbids the possession and transport of AIS; therefore, all attached dirt, mud, debris and vegetation must be removed and all compartments and tanks capable of holding standing water must be drained. This includes, but is not limited to, all equipment, pumps, lines, hoses and holding tanks.

Action Taken/Required:

The Contractor will obtain the necessary permits from the regulatory agencies such as the South Dakota Department of Agriculture and Natural Resources (DANR) and the United States Army Corps of Engineers (USACE) prior to water extraction activities.

Additional information and mapping of water sources impacted by Aquatic Invasive Species in South Dakota can be accessed at:
< <https://sdleastwanted.sd.gov/maps/default.aspx> >

< [South Dakota Administrative Rule 41:10:04 Aquatic Invasive Species: https://sdlegislature.gov/rules/DisplayRule.aspx?Rule=41:10:04](https://sdlegislature.gov/rules/DisplayRule.aspx?Rule=41:10:04) >

COMMITMENT D: WATER QUALITY STANDARDS

COMMITMENT D1: SURFACE WATER QUALITY

This project may be in the vicinity of multiple streams and wetlands. These waters are considered waters of the state and are protected under Administrative Rules of South Dakota (ARSD) Chapter 74:51. Special construction measures may have to be taken to ensure that this water body is not impacted.

Action Taken/Required:

The Contractor is advised that the South Dakota Surface Water Quality Standards, administered by the South Dakota Department of Agriculture and Natural Resources (DANR), apply to this project. Special construction measures will be taken to ensure the above standard(s) of the surface waters are maintained and protected.

COMMITMENT D2: SURFACE WATER DISCHARGE

The DANR General Permit for Temporary Discharge is required for temporary dewatering and discharges to waters of the state. The effluent limit for total suspended solids will be 90 mg/L 30-day average. The effluent limit applies to discharges to all waters of the state except discharges to waters classified as cold water permanent fish life propagation waters according to the ARSD 74:51:01:45. For discharges to waters of the state classified as cold water permanent fish life propagation waters, the effluent limit for total suspended solids will be 53 mg/L daily maximum.

The permittee has the option of completing effluent testing or implementing a pollution prevention plan for compliance with this permit. If the permittee develops a pollution prevention plan instead of total suspended solids sampling, the plan must be developed and implemented prior to discontinuing total suspended solids sampling. Refer to Section 4.0 of the permit. If any pollutants are suspected of being discharged, a sample must be taken for those parameters listed in Section 3.4 of the permit.

Refer to Commitment D1: Surface Water Quality for stream classification.

Action Taken/Required:

If construction dewatering is required and this project is currently covered under a General Permit for Stormwater Discharges Associated with Construction Activities, the contractor will need to submit the dewatering information to the SDDANR using the following form:

<https://danr.sd.gov/OfficeOfWater/SurfaceWaterQuality/docs/DANR_AddTemplInfoFillable.pdf>

The Contractor will provide a copy of the approved permit or the submitted dewatering information to the Project Engineer prior to proceeding with any dewatering activities. The approved permit or submitted dewatering information must be kept on-site and as part of the project records.

Effluent monitoring, as a result of dewatering activities, will be summarized for each month and recorded on a separate Discharge Monitoring Report (DMR) and submitted to DANR monthly. Additional information can be found at:

<<https://danr.sd.gov/OfficeOfWater/SurfaceWaterQuality/swdpermitting/Ereporting.aspx>>

COMMITMENT E: STORM WATER

Construction activities constitute 1 acre or more of earth disturbance and/or work in a waterway.

Action Taken/Required:

The DANR General Permit for Stormwater Discharges Associated with Construction Activities is required for construction activity disturbing one or more acres of earth and work in a waterway. The SDDOT is the owner of this permit and will submit the NOI to DANR 15 days prior to project start in order to obtain coverage under the General Permit. Work can begin once the DANR letter of approval is received.

The Contractor must adhere to the “Special Provision Regarding Storm Water Discharges to Waters of the State.”

The Contractor will complete the DANR Contractor Certification Form prior to the pre-construction meeting. The form certifies under penalty of law that the Contractor understands and will comply with the terms and conditions of the permit for this project. Work may not begin on this project until this form is signed and submitted to DANR.

The form can be found at:
<
https://danr.sd.gov/OfficeOfWater/SurfaceWaterQuality/docs/DANR_CGPAppendixCCA2018Fillable.pdf>

The Contractor is advised that permit coverage may also be required for off-site activities, such as borrow and staging areas, which are the responsibility of the Contractor.

Storm Water Pollution Prevention Plan

The Storm Water Pollution Prevention Plan (SWPPP) will be developed prior to the submittal of the NOI and will be implemented for all construction activities for compliance with the permit. The SWPPP must be kept on-site and updated as site conditions change. Erosion control measures and best management practices will be implemented in accordance with the SWPPP.

The DOT 298 Form will be used for site inspections and to document changes to the SWPPP. A copy of the completed inspection form will be filed with the SWPPP documents and retained for a minimum of three years.

The inspection will include disturbed areas of the construction site that have not been finally stabilized, areas used for storage materials, structural control measures, and locations where vehicles enter or exit the site. These areas will be inspected for evidence of, or the potential for, pollutants entering the drainage system. Erosion and sediment control measures identified in the SWPPP will be observed to ensure that they are operating correctly, and sediment is not tracked off the site.

STATE OF SOUTH DAKOTA	PROJECT	SHEET	TOTAL SHEETS
	BRO-B 8062(10)	4	39

Storm Water Pollution Prevention Plan (Cont.)

Information on storm water permits and SWPPPs are available on the following websites:

SDDOT: < <https://dot.sd.gov/doing-business/environmental/stormwater> >

DANR:<
<https://danr.sd.gov/OfficeOfWater/SurfaceWaterQuality/stormwater/default.aspx> >

EPA: < <https://www.epa.gov/npdes> >

COMMITMENT H: WASTE DISPOSAL SITE

The Contractor will furnish a site(s) for the disposal of construction and/or demolition debris generated by this project.

Action Taken/Required:

Construction and/or demolition debris may not be disposed of within the Public ROW.

The waste disposal site(s) will be managed and reclaimed in accordance with the following from the General Permit for Construction/Demolition Debris Disposal Under the South Dakota Waste Management Program issued by the Department of Agriculture and Natural Resources.

The waste disposal site(s) will not be located in a wetland, within 200 feet of surface water, or in an area that adversely affects wildlife, recreation, aesthetic value of an area, or any threatened or endangered species, as approved by the Environmental Office and the Project Engineer.

If the waste disposal site(s) is located such that it is within view of any ROW, the following additional requirements will apply:

- Construction and/or demolition debris consisting of concrete, asphalt concrete, or other similar materials will be buried in a trench separate from wood debris. The final cover over the construction and/or demolition debris will consist of a minimum of 1 foot of soil capable of supporting vegetation. Waste disposal sites provided outside of the Public ROW will be seeded in accordance with Natural Resources Conservation Service recommendations. The seeding recommendations may be obtained through the appropriate County NRCS Office. The Contractor will control the access to waste disposal sites not within the Public ROW with fences, gates, and placement of a sign or signs at the entrance to the site stating, “No Dumping Allowed”.
- Concrete and asphalt concrete debris may be stockpiled within view of the ROW for a period not to exceed the duration of the project. Prior to project completion, the waste will be removed from view of the ROW or buried, and the waste disposal site reclaimed as noted above.

The above requirements will not apply to waste disposal sites that are covered by an individual solid waste permit as specified in SDCL 34A-6-58, SDCL 34A-6-1.13, and ARSD 74:27:10:06. Failure to comply with the requirements stated above may result in civil penalties in accordance with South Dakota Solid Waste Law, SDCL 34A-6-1.31.

All costs associated with furnishing waste disposal site(s), disposing of waste, maintaining control of access (fence, gates, and signs), and reclamation of the waste disposal site(s) will be incidental to the various contract items.

COMMITMENT I: HISTORIC PRESERVATION OFFICE CLEARANCES

The SDDOT has obtained concurrence with the State Historic Preservation Office (SHPO) for all work included within the project limits and all department designated sources and designated option material sources, stockpile sites, storage areas, and waste sites provided within the plans.

Action Taken/Required:

All earth disturbing activities not designated within the plans require a cultural resource review prior to scheduling the pre-construction meeting. This work includes but is not limited to: Contractor furnished material sources, material processing sites, stockpile sites, storage areas, plant sites, and waste areas.

The Contractor will arrange and pay for a record search and when necessary, a cultural resource survey. The Contractor has the option to contact the state Archaeological Research Center (ARC) at 605-394-1936 or another qualified archaeologist, to obtain either a records search or a cultural resources survey. A record search might be sufficient for review if the site was previously surveyed; however, a cultural resources survey may need to be conducted by a qualified archaeologist.

The Contractor will provide ARC with the following: a topographical map or aerial view in which the site is clearly outlined, site dimensions, project number, and PCN. If applicable, provide evidence that the site has been previously disturbed by farming, mining, or construction activities with a landowner statement that artifacts have not been found on the site.

The Contractor will submit the cultural resources survey report to SDDOT Environmental Office, 700 East Broadway Avenue, Pierre, SD 57501-2586. SDDOT will submit the information to the appropriate SHPO/THPO. Allow **30 Days** from the date this information is submitted to the Environmental Engineer for SHPO/THPO review.

In the event of an inadvertent discovery of human remains, funerary objects, or if evidence of cultural resources is identified during project construction activities, then such activities within 150 feet of the inadvertent discovery will immediately cease and the Project Engineer will be immediately notified. The Project Engineer will contact the SDDOT Environmental Office, who will contact the appropriate SHPO/THPO within 48 hours of the discovery to determine an appropriate course of action.

SHPO review does not relieve the Contractor of the responsibility for obtaining any additional permits and clearances for Contractor furnished material sources, material processing sites, stockpile sites, storage areas, plant sites, and waste areas that affect wetlands, threatened and endangered species, or waterways. The Contractor will not utilize a site known or suspected of having contaminated soil or water. The Contractor will provide the required permits and clearances to the Project Engineer at the preconstruction meeting.

COMMITMENT J: CONSTRUCTION PRACTICES FOR TEMPORARY WORKS IN WATERWAYS OF THE U.S.

The Contractor is advised that special construction measures must be taken to ensure that the waterways of the U.S. are not impacted.

Action Taken/Required:

Excavation will not occur below the ordinary high-water elevation in waterways outside of caissons, cribs, cofferdams, steel piling, or sheeting. The natural streambed will not be disturbed unless specified by the plans and under the observation of the Project Engineer. Refer to the Table of U.S. Waterways to Protect for ordinary high-water elevations. Any structure work over or within the waterway will be constructed according to Section 7.21 C of the Specifications.

All dredged or excavated materials will be placed at a site above the ordinary high-water elevation in a confined area (not classified as a wetland) that is a minimum of 50 feet away from concentrated flows of storm water, drainage courses, and inlets to prevent return of such material to the waterway.

The construction of temporary work platforms, crossings, or berms below the ordinary high-water elevation will be allowed if all material placed below the ordinary high-water elevation consists of Class B or larger riprap.

All temporary caissons, cribs, cofferdams, steel piling, sheeting, work platforms, crossings, and berms will be removed with minimal disturbance to the streambed. Proper construction practices will be used to minimize increases in suspended solids and turbidity in the waterway.

Bridge berms, wing dams, traffic diversions, channel reconstruction, stream diversions, grading, etc. will be constructed in close conformity with the plans to ensure that the hydraulic capacity of the waterway is not changed.

Temporary waterway crossings required for the Contractor’s construction operations will be constructed with an adequate drainage structure size and minimum fill height to reduce the potential for upstream flooding. The Contractor will be responsible for sizing the temporary drainage structure for these crossings.

All temporary works in waterways of the US are required to be covered in the Corp of Engineers 404 Permit. At the time of the preconstruction meeting, the Contractor will submit documentation for all temporary works for the purpose of complying with the 404 Permit requirements in accordance with Section 423.3 A of the Specifications.

Table of U.S. Waterways to Protect

Station	Waterway	Ordinary High-Water Elevation
10+00	West Branch Bull Creek	2047.4'

Stream channel excavation within “Waters of the US” is subject to USACE regulatory jurisdiction. Stream channel excavation cannot exceed the permitted quantities and/or surface area. The 404 Permit is included in the Special Provisions.

The Contractor will take all precautions necessary to prevent any incidental discharges associated with the excavation and hauling of material from the stream channel. This pertains to any excavation operations such as, foundation, pier, or abutment excavation, channel cleanout, excavation for riprap protection, and removal of any temporary fill associated with construction activities.

COMMITMENT N: SECTION 404 PERMIT

The SDDOT has obtained a Section 404 Permit from the USACE for the permanent actions associated with this project.

Action Taken/Required:

The Contractor will comply with all requirements contained in the Section 404 Permit.

The Contractor will also be responsible for obtaining a Section 404 Permit for any dredge, excavation, or fill activities associated with material sources, storage areas, waste sites, and Contractor work sites outside the plan work limits that affect wetlands, floodplains, or waters of the United States.

TRIPP COUNTY REQUIREMENTS

The County will be responsible for the following items without federal participation:

- 1) Right of Way and Temporary and Permanent Easements
- 2) Coordination of any utility adjustments
- 3) Furnish and install final surfacing
- 4) Furnish and install temporary and/or permanent fencing
- 5) Furnish and install new permanent signing
- 6) Remove silt fence in permanently seeded areas

Temporary fencing will be required if construction occurs while cattle are grazing. It is necessary for the cattle to have access to both sides of the roadway. The temporary fence will be installed in a manner that permits this. Gates may be required by construction activity at the temporary fence across the roadway.

GRADING OPERATIONS

Water for Embankment is estimated at the rate of 10 gallons of water per cubic yard of Embankment minus Waste. The estimated quantity of Water for Embankment is 21 MGal. No separate payment will be made for the

Water for Embankment and all costs associated will be incidental to the contract unit price per cubic yard of “Unclassified Excavation”.

The estimated cubic yards of excavation and/or embankment required to construct outlet ditches, ditch blocks, and approaches are included in the earthwork balance notes on the profile sheets.

Special ditch grades and other sections of the roadway different than the typical section will be constructed to the limits shown on the cross sections. If significant changes to the cross sections are necessary during construction, the Engineer will contact the Designer for the proposed change.

Generally, all shallow inlet and outlet ditches as noted on the plan sheets will be cut with a 10-foot wide bottom with 5:1 backslopes. However, the Engineer may direct the Contractor to adjust the ditch width for proper alignment with the drainage structure.

Temporary fence and/or permanent fence will be placed ahead of the grading operation unless otherwise directed by the Engineer.

UNCLASSIFIED EXCAVATION

All excavation that must be performed to construct the new grade in conformance with the cross sections and plan details will be included in the contract unit price per cubic yard for “Unclassified Excavation”. The plans quantity for “Unclassified Excavation” as shown in the Estimate of Quantities will be the basis of payment for this item without further field measurement. If changes are necessary on construction, the altered quantities will be measured by payment.

TABLE OF UNCLASSIFIED EXCAVATION

	(CuYd)
Excavation	1151
Topsoil	961
Exc. for RCBC Installation	922
Total	3034

SALVAGE TRAFFIC SIGN

All signs listed for salvage in the Table of Salvage Traffic Sign will have the existing posts, bases, and signs dismantled and delivered to the Tripp County Highway Department. The Contractor will notify the Engineer two days prior to time of delivery to the Highway Department so correct placement for storage and inventory of materials can be made upon receipt. All bolts, nuts, and washers will be placed in individual 5-gallon pails. Wooden posts will be stockpiled separately from steel posts. All signs listed for salvage will be handled with care so that the signs are not damaged during removal or transport. The Contractor will replace and pay for any salvaged signs damaged in their care.

All costs for labor and equipment necessary to remove, dismantle, and deliver signs to the Tripp County Highway Department will be incidental to the contract unit price per each for Salvage Traffic Sign. The quantity of signs to be salvaged is shown in the Table of Salvage/Reset Traffic Sign. The plans quantity is shown as per assembly. Payment for salvaging signs will be paid per assembly at the contract unit price per each for “Salvage Traffic Sign”.

OBJECT MARKERS

At locations shown in the Table of Salvage Traffic Sign, where Object Markers and Delineators will be salvaged, cost for salvaging the existing Object Markers and Delineators will be included in the contract unit price per each for Salvage Delineator.

TABLE OF SALVAGE TRAFFIC SIGN

Station/Location	L/R	Remarks
¾ Miles W. of Structure	R	Salvage Load Posting Sign
West Approach	R	Salvage Load Posting Sign
¼ Miles E. of Structure	L	Salvage Load Posting Sign
East Approach	L	Salvage Load Posting Sign
8+77 to 10+95	L&R	Salvage (8) Delineators
9+74	L&R	Salvage (2) Object Markers
10+24	L&R	Salvage (2) Object Markers

EXCAVATION FOR REINFORCED CONCRETE BOX CULVERT INSTALLATION

Included in the quantity of “Unclassified Excavation” are 922 cubic yards of excavation for installation of reinforced concrete box culverts.

All work necessary to excavate a trench for installation of reinforced concrete box culverts including labor, equipment, and incidentals will be incidental to the contract unit price per cubic yard for “Unclassified Excavation”. Payment for excavation of reinforced concrete box culverts will be based only on plans quantity and measurement of these excavation quantities during construction will not be performed.

The excavation quantities for installation of reinforced concrete box culverts are not included with the earthwork balance quantities on the plans profile sheets. The quantities computed for excavation of the reinforced concrete box culverts are based on the limits shown in the drawing below.

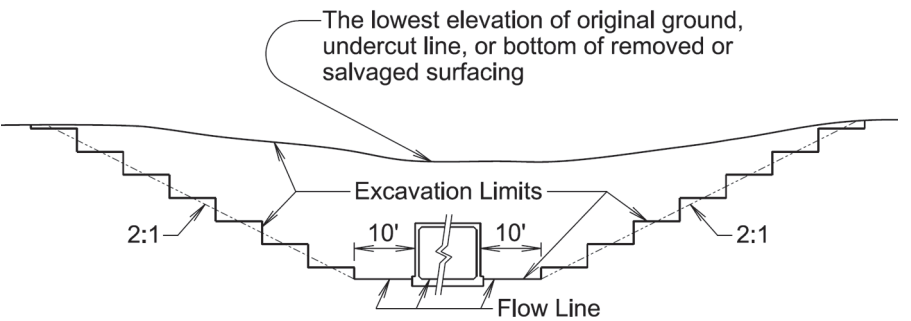

GENERAL TRAFFIC CONTROL

Existing guide, route, informational logo, regulatory, and warning signs will be temporarily reset and maintained during construction. Removing, relocating, covering, salvaging, and resetting of existing traffic control devices, including delineation, will be the responsibility of the Contractor. Cost for this work will be incidental to the contract unit prices for the various items unless otherwise specified in the plans. Any delineators and signs damaged or lost will be replaced by the Contractor at no cost to the State.

All temporary traffic control sign locations will be set in the field by the Contractor and verified by the Engineer prior to installation.

If there is a discrepancy between the traffic control plans, standard plates, and the MUTCD, whichever is more stringent will be used, as determined by the Engineer.

Unless otherwise stated in these plans, work will not be allowed during hours of darkness.

Fixed location signing placed more than 4 calendar days prior to the start of construction will be covered or laid down until the time of construction. The covers must be approved by the Engineer prior to installation. The cost of materials, labor, and equipment necessary to complete this work will be incidental to other contract items. No separate payment will be made.

PLACING TOPSOIL

The thickness will be approximately 4 inches within the right-of-way and 6 inches on temporary easements.

The estimated amount of topsoil to be placed is as follows:

Station	to	Station	Topsoil (CuYd)
3+00		13+50	961
Total:			961

PERMANENT SEEDING

The areas to be seeded consist of all newly graded areas within the project limits except for the top of roadways, temporary easements under cultivation.

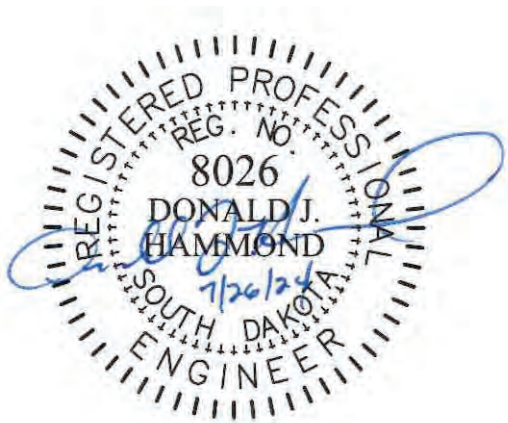

Type F Permanent Seed Mixture will consist of the following:

Grass Species	Variety	Pure Live Seed (PLS) (Pounds/Acre)
Western Wheatgrass	Arriba, Flintlock, Rodan, Rosana, Walsh	7
Green Needlegrass	Lodorm, AC Mallard Ecovar	4
Sideoats Grama	Butte, Pierre	3
Blue Grama	Bad River	2
Oats or Spring Wheat: April through May; Winter Wheat: August through November		10
Total:		26

MYCORRHIZAL INOCULUM

Mycorrhizal inoculum will consist of mycorrhizal fungi spores and mycorrhizal fungi-infected root fragments in a solid carrier. The carrier may include organic materials, calcinated clay, or other materials consistent with application and good plant growth. The supplier will provide certification of the fungal species claimed and the live propagule count. The inoculum will include a minimum 25% the fungal species *Rhizophagus intraradices*. The remaining 75% may include other endomycorrhizal fungal species.

All seed will be inoculated by the seed supplier with a minimum of 100,000 live propagules of mycorrhizal fungi per acre. All costs of inoculating the seed will be incidental to the contract unit price per pound for the corresponding permanent seed mixture.

The mycorrhizal inoculum will be as shown below or an approved equal:

Product	Manufacturer
MycosApply	Mycorrhizal Applications, Inc. Grants Pass, OR Phone: 1-866-476-7800 www.mycorrhizae.com
AM 120 Multi Species Blend	Reforestation Technologies Int. Gilroy, CA Phone: 1-800-784-4769 www.reforest.com
LALRISE Prime and Max WP	Lallemand Specialties Inc. Milwaukee, WI Phone: 1-844-590-7781 www.lallemandplantcare.com

MULCHING (GRASS HAY OR STRAW)

An additional 2 tons of Grass Hay or Straw Mulch has been added to the Estimate of Quantities for temporary erosion control on areas determined by the Engineer during construction.

If the Contractor uses a no-till drill, mulch may be applied prior to seeding and the mulch can then be punched into the soil by the no-till drill. If the Contractor uses this process, the no-till drill seeding will be completed immediately following the mulch application and the mulch will be punched into the soil at a 3-inch depth.

EROSION CONTROL WATTLE

Erosion control wattles for restraining the flow of runoff and sediment will be installed at locations noted in the table and at locations determined by the Engineer during construction. Refer to Standard Plate 734.06 for details.

The Contractor will provide certification that the erosion control wattles do not contain noxious weed seeds.

Erosion control wattles will remain on the project to decompose.

The erosion control wattle provided will be from the approved product list. The approved product list for erosion control wattle may be viewed at the following internet site:

<http://apps.sd.gov/HC60ApprovedProducts/main.aspx>

LOW FLOW SILT FENCE

The low flow silt fence fabric provided will be from the approved product list. The approved product list for low flow silt fence may be viewed at the following internet site:

<http://apps.sd.gov/HC60ApprovedProducts/main.aspx>

Low flow silt fence will be placed at the locations noted in the table and at locations that will minimize siltation of adjacent streams, lakes, dams, or drainage areas as determined by the Engineer during construction. Refer to Standard Plate 734.04 for details.

An additional quantity of Low Flow Silt Fence has been added to the Estimate of Quantities for temporary sediment control.

TABLE OF LOW FLOW SILT FENCE

Station	Location	Quantity (Ft)
8+25 to 8+75 L	Storage Pile Perimeter	150
Additional Quantity:		100
Total:		250

TABLE OF EROSION CONTROL WATTLE

Station	Location	Diameter (Inch)	Quantity (Ft)
5+00 L&R	Ditch Bottom	12	40
6+00 L&R	Ditch Bottom	12	40
7+00 L&R	Ditch Bottom	12	40
8+00 L&R	Ditch Bottom	12	40
9+00 L&R	Ditch Bottom	12	40
9+50 L&R	Ditch Bottom	12	40
10+50 L&R	Ditch Bottom	12	40
11+00 L&R	Ditch Bottom	12	40
12+00 L&R	Ditch Bottom	12	40
13+00 L&R	Ditch Bottom	12	40
Additional Quantity:		12	100
Total:			500

FERTILIZING

The Contractor will apply an all-natural slow release fertilizer prior to seeding or placing sod. The all-natural fertilizer will have a minimum guaranteed analysis of 4-4-4 and be USDA Certified BioBased. It should provide a minimum of 4% (N) nitrogen with a minimum water insoluble nitrogen (WIN) fraction of 2.07%, a minimum of 4% (P2O5) available phosphate, a minimum of 4% (K2O) soluble potash, and a maximum carbon to nitrogen ratio (C:N ratio) of 5:1. The all-natural fertilizer will be free of weed-seed and pathogens accomplished through thermophilic composting, and not mechanical or chemical sterilization, to assure presence of beneficial soil microbiology. The fertilizer will have a near neutral pH, a low salt index, a low biological oxygen demand, contain organic humic and fulvic acids, and have high aerobic organism counts. The fertilizer will also be stable, free of bad odors, and be unattractive as a food source for animals. It should also be in a granular form that is easily spread.

The fertilizer will be applied at a rate of 1,500 pounds per acre in accordance with the manufacturer’s recommended method of application.

The all-natural slow release fertilizer will be as shown below or an approved equal:

Product	Manufacturer
Sustane	Sustane Corporate Headquarters Cannon Falls, Minnesota Phone: 1-800-352-9245 www.sustane.com
Perfect Blend	Perfect Blend, LLC Bellevue, WA Phone: 1-866-456-8890 www.perfect-blend.com
Nature Safe	Nature Safe Fertilizers Irving, TX Phone: 1-605-759-5622 www.naturesafe.com

EROSION CONTROL BLANKET

Erosion control blanket will be installed 20 feet wide at the locations noted in the table and at locations determined by the Engineer during construction.

The erosion control blanket provided will be from the approved product list. The approved product list for erosion control blanket may be viewed at the following internet site:

<http://apps.sd.gov/HC60ApprovedProducts/main.aspx>

An additional quantity of Type 2 Erosion Control Blanket has been added to the Estimate of Quantities for temporary sediment control.

TABLE OF EROSION CONTROL BLANKET

Station	Location	Type	Quantity (SqYd)
6+00 to 9+75 L & R	Ditch	2	1667
10+25 to 13+00 L & R	Ditch	2	1222
Additional Quantity:		2	100

Total Type 2 Erosion Control Blanket: 2989

CLEARING

The Contractor will remove trees within the project area as shown in the plans at the discretion of the Engineer. For informational purposes it is estimated that 29 trees >6” Diameter will be removed from the work limits.

TABLE OF CONSTRUCTION STAKING
(See Special Provision for Contractor Staking)

Roadway and Description	Begin Station	End Station	Number of Lanes	Length (Ft)	Grade Staking				Miscellaneous Staking Quantity (Mile)	Slope Staking Quantity (Mile)	Structure Staking Quantity (Each)
					Length (Mile)	Lane Factor	*Sets of Stakes	**Grade Staking Quantity (Mile)			
285 th St. (2 Lanes Gravel Road)	3+00	13+50	2	1,050	0.199	1	1	0.199	0.199	0.199	
Str. No. 62-318-350 (CIP RCBC)	9+80.33	10+09.67									1
Totals:								0.199	0.199	0.199	1

- * 1 = Blue Top Stakes Only (Subgrade for Gravel Surface)
2 = Blue Top and Paving Hub Stakes (PCC Pavement)
- ** Grade Staking Quantity = (Length) x (Lane Factor) x (Sets of Stakes)

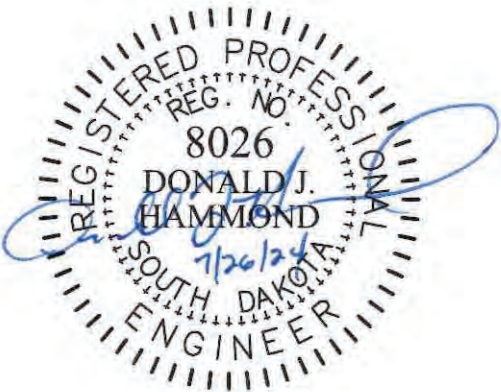

TYPICAL SECTIONS

FOR BIDDING PURPOSES ONLY

STATE OF	PROJECT	SHEET NO.	TOTAL SHEETS
S.D.	BRO-B 8062(10)	8	39

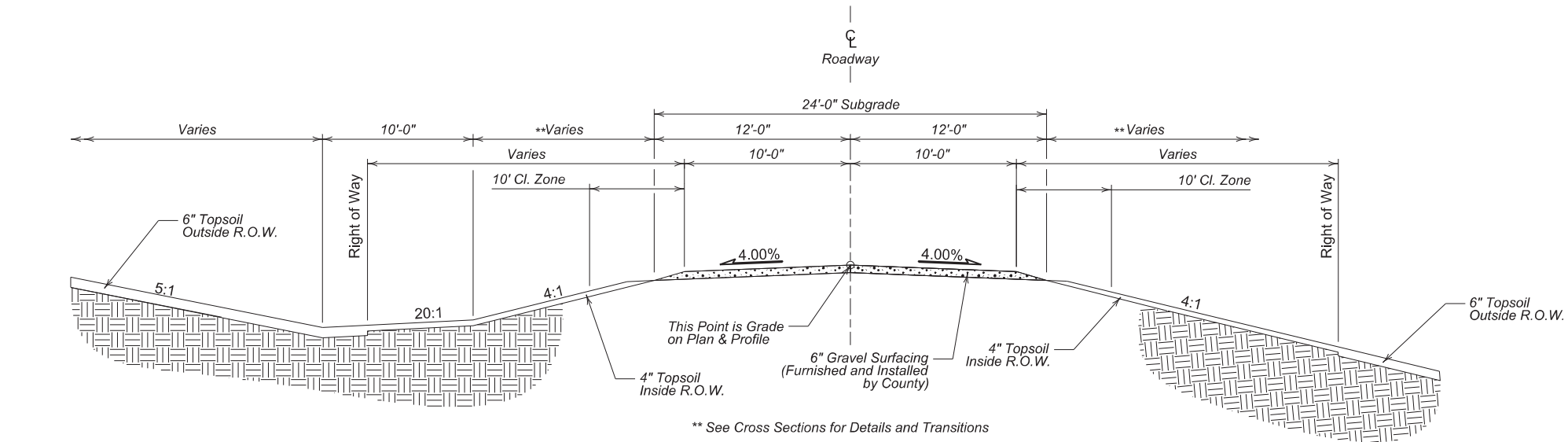

TYPICAL SECTION

Sta. 3+00 to Sta. 8+50
Sta. 11+50 to Sta. 13+50

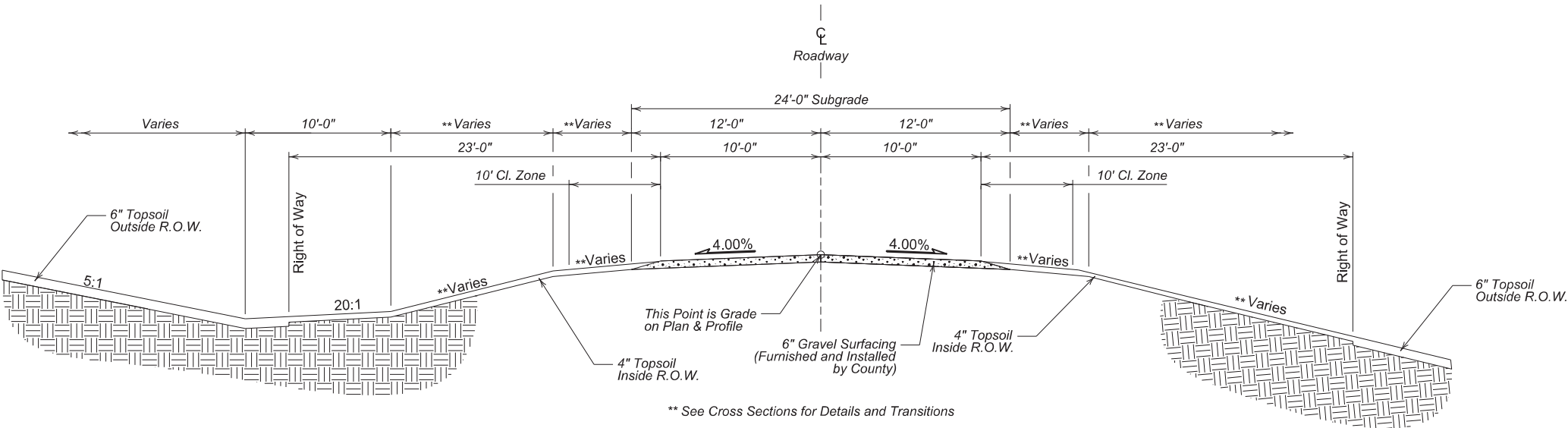

TYPICAL SECTION

Sta. 8+50 to Sta. 11+50

HORIZONTAL ALIGNMENT				
ELEMENT	CURVE DATA	STATION	NORTHING	EASTING
POB		0+00.00	342273.92	2158767.81
PC		3+59.74	342275.62	2159127.55
PI		4+46.48	342276.03	2159214.29
PT		5+23.43	342339.63	2159273.27
	Delta=46°53'37"L			
	DOC=28°38'52"			
	R=200.00'			
	L=163.69'			
	T=86.74'			
PC		7+01.95	342470.54	2159394.64
PI		8+16.41	342554.47	2159472.46
PT		9+20.63	342565.24	2159586.41
	Delta=41°45'57"R			
	DOC=19°05'55"			
	R=300.00'			
	L=218.69'			
	T=114.46'			
PC		10+06.60	342573.32	2159671.99
PI		11+13.24	342583.36	2159778.16
PT		12.03.94	342503.56	2159848.89
	Delta=53°50'33"R			
	DOC=27°17'01"			
	R=210.00'			
	L=197.34'			
	T=106.64'			
PC		13+78.30	342373.08	2159964.55
PI		15+02.76	342279.95	2160047.11
PT		16+12.04	342280.51	2160171.57
	Delta=48°41'59"L			
	DOC=20°50'05"			
	R=275.00'			
	L=233.74'			
	T=124.46'			
PI		18+64.01	342281.63	2160423.53
POE		20+53.91	342282.24	2160613.42

CONTROL DATA

HORIZONTAL AND VERTICAL CONTROL POINTS					
POINT	STATION	OFFSET	NORTHING	EASTING	ELEVATION
CP1 - REBAR	4+91.78	162.34' Rt.	342192.522	2159352.743	2083.32
CP2 - REBAR			342327.548	2159075.302	2091.19

The coordinates shown on this sheet are based on the South Dakota State Plane Coordinate System. South Zone (NAD 83) SF = 0.999889

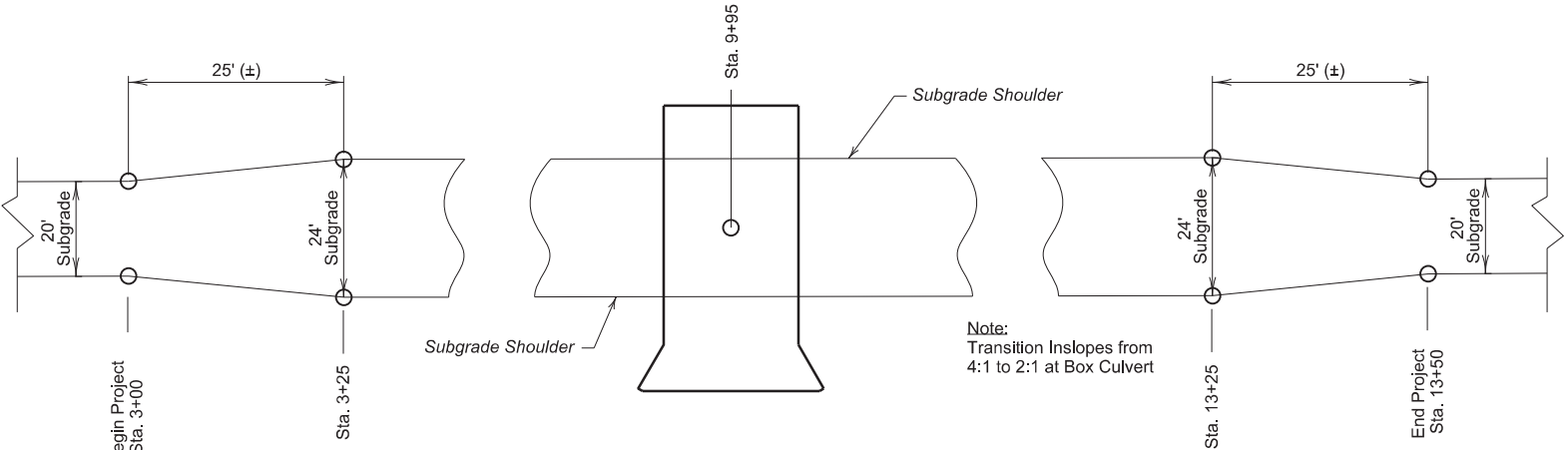

TYPICAL ROADWAY TRANSITION DETAIL

(Not to Scale)

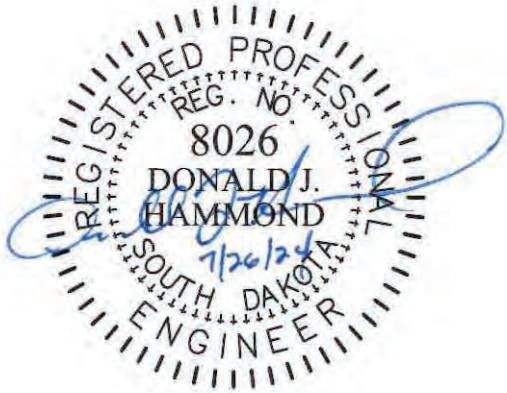



FOR BIDDING PURPOSES ONLY

STATE OF	PROJECT	SHEET NO.	TOTAL SHEETS
S.D.	BRO-B 8062(10)	9	39

TRAFFIC CONTROL DETAILS

NOTE:
All signs mounted on fixed location supports that are wider than 36 inches or larger than 10 Sq. Ft. in area will be mounted on two posts.
The exact location on all Traffic Control Devices will be determined as shown on the plans and/or as determined in the field.

TYPE 3 BARRICADES

ITEM DESCRIPTION	QUANTITY
TYPE 3 BARRICADE, 8' DOUBLE SIDED	8 Each

ITEMIZED LIST FOR TRAFFIC CONTROL SIGNS

SIGN CODE	SIGN DESCRIPTION	CONVENTIONAL ROAD			
		NUMBER	SIGN SIZE	SQFT PER SIGN	SQFT
R11-2	ROAD CLOSED	2	48" x 30"	10.0	20.0
R11-3a	ROAD CLOSED _____ MILES AHEAD LOCAL TRAFFIC ONLY	2	60" x 30"	12.5	25.0
W20-3	ROAD CLOSED AHEAD	4	48" x 48"	16.0	64.0
CONVENTIONAL ROAD TRAFFIC CONTROL SIGNS SQFT					109.0

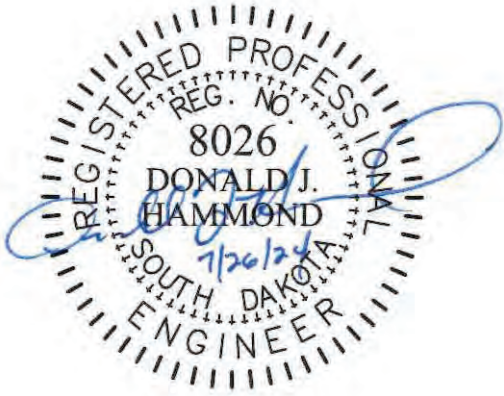
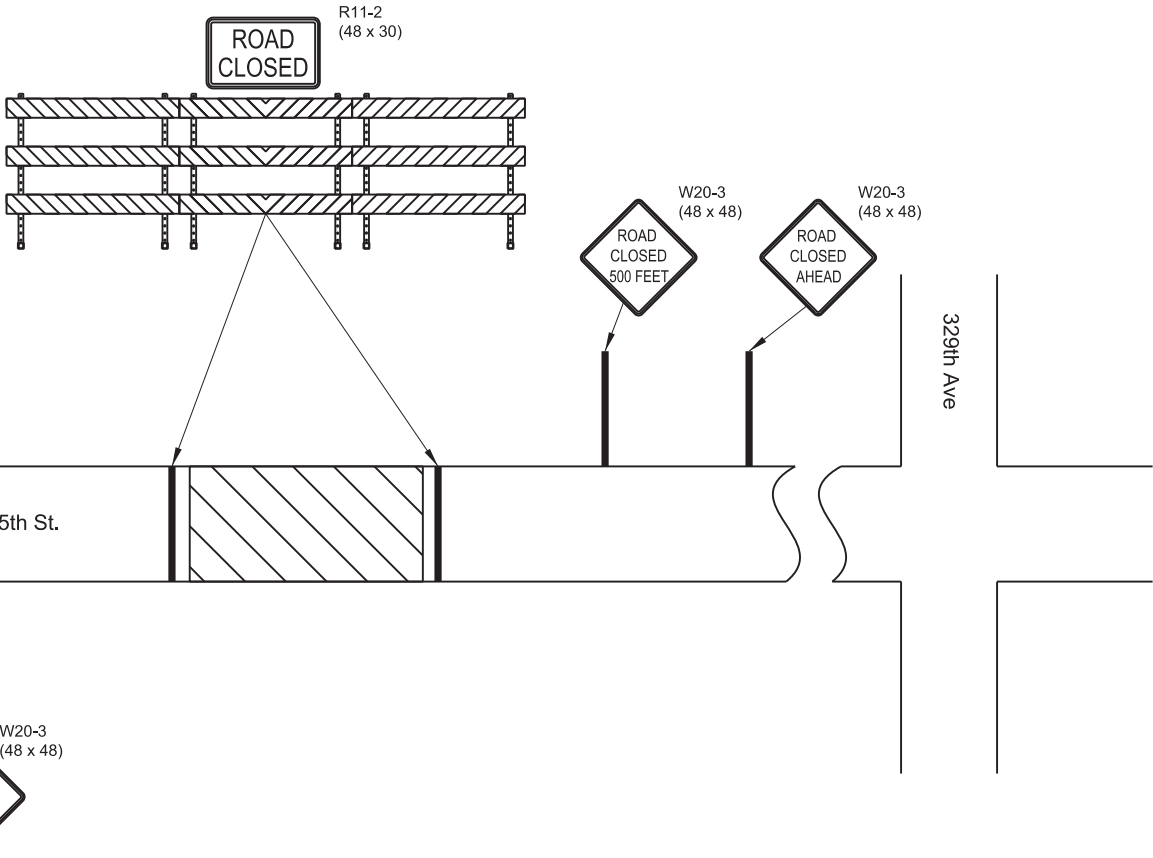

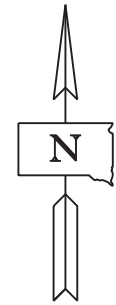

Scale: 1"= 60'

Table of Erosion Control Wattles				
Station	L/R	Dia (In.)	Location	Quantity (Ft.)
5+00	L & R	12	Ditch Bottom	40'
6+00	L & R	12	Ditch Bottom	40'
7+00	L & R	12	Ditch Bottom	40'
8+00	L & R	12	Ditch Bottom	40'
9+00	L & R	12	Ditch Bottom	40'
9+50	L & R	12	Ditch Bottom	40'
10+50	L & R	12	Ditch Bottom	40'
11+00	L & R	12	Ditch Bottom	40'
12+00	L & R	12	Ditch Bottom	40'
13+00	L & R	12	Ditch Bottom	40'
Additional Quantity			Engineer's Discretion	100'
			Total:	500'

EROSION AND SEDIMENT CONTROL DETAILS

FOR BIDDING PURPOSES ONLY

STATE OF	PROJECT	SHEET NO.	TOTAL SHEETS
S.D.	BRO-B 8062(10)	10	39

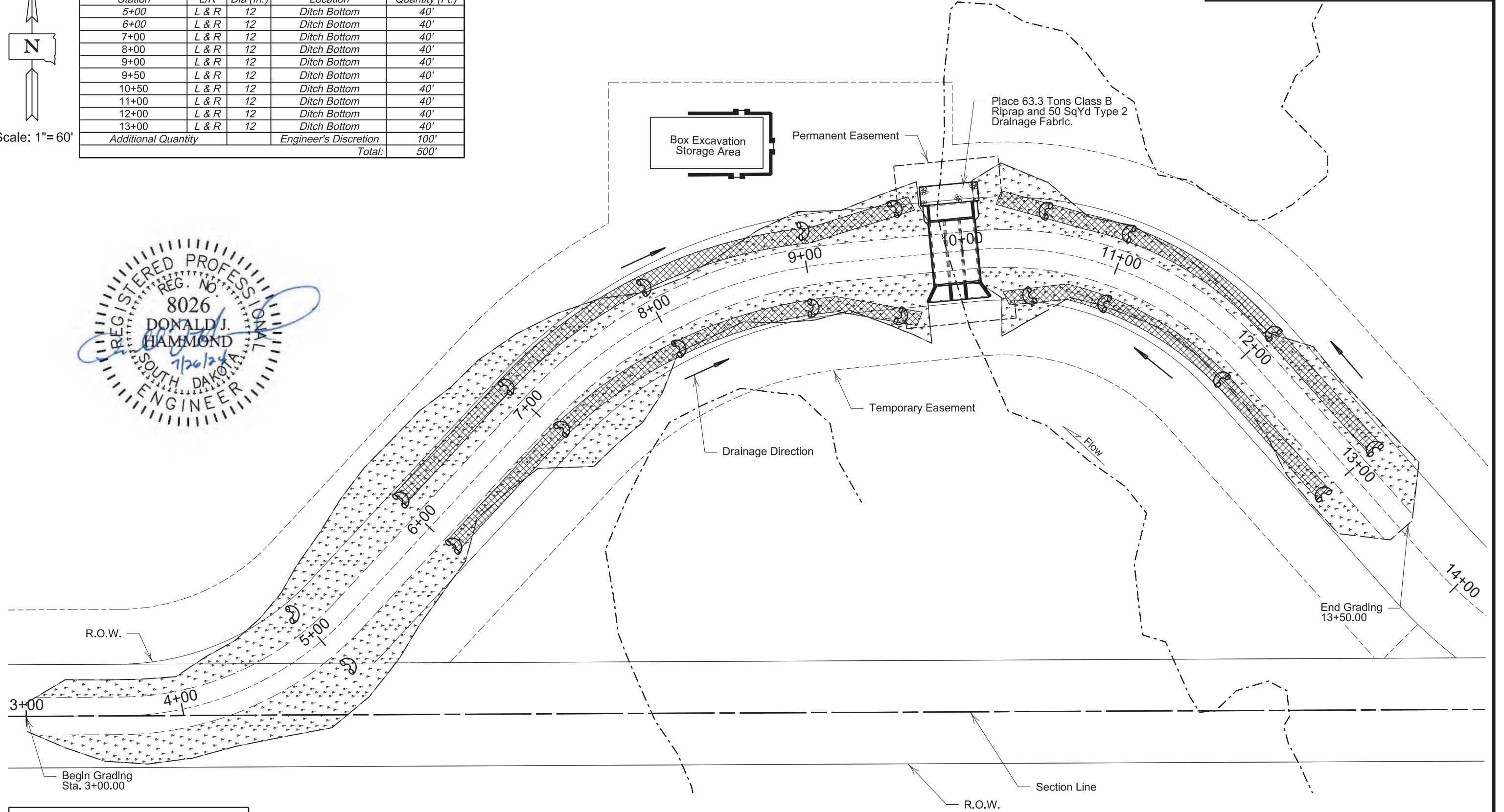

R.O.W.

3+00

4+00

5+00

6+00

7+00

8+00

9+00

10+00

11+00

12+00

13+00

14+00

End Grading
13+50.00

Flow

Temporary Easement

Drainage Direction

Section Line

R.O.W.

Begin Grading
Sta. 3+00.00

	Type 2 Erosion Control Blanket
	Low Flow Silt Fence
	12" Dia. Erosion Control Wattle
	Type F Permanent Seed Mixture
	Riprap and Drainage Fabric

Table of Erosion Control Blanket			
Station to Station	L/R	Location	Quantity (SqYd)
6+00 to 9+75	L & R	Ditch	1667
10+25 to 13+00	L & R	Ditch	1222
Additional Quantity		Engineer's Discretion	100
Total:			2989

Table of Low Flow Silt Fence			
Station to Station	L/R	Location	Quantity (Ft.)
8+25 to 8+75	L	Storage Pile Perimeter	150'
Additional Quantity		Engineer's Discretion	100'
Total:			250'

STORMWATER POLLUTION PREVENTION PLAN CHECKLIST
*(The numbers left of the title headings are **reference numbers** to the **GENERAL PERMIT FOR STORM WATER DISCHARGES ASSOCIATED WITH CONSTRUCTION ACTIVITIES** (Stormwater Permit))*

5.3 (2): STAFF TRAINING/SWPPP IMPLEMENTATION

To promote stormwater management awareness specific for this project, the Contractor's Erosion Control Supervisor should provide correspondence of how the SWPPP will be implemented. The Contractor's Erosion Control Supervisor is responsible for providing this information at the preconstruction meeting, and subsequently completing an attendance log, which should identify site-specific implementation of the SWPPP and the names of the personnel who attended the preconstruction meeting. Documentation of the preconstruction meeting will be filed with the SWPPP documents.

5.3 (3): DESCRIPTION OF CONSTRUCTION ACTIVITIES

- **5.3 (3a): Project Limits** (See Title Sheet)
- **5.3 (3a): Project Description** (See Title Sheet)
- **5.3 (4): Site Map(s)** (See Title Sheet and Plans)
- **Major Soil Disturbing Activities** (check all that apply)

☒Clearing and grubbing

☒Excavation/borrow

☒Grading and shaping

☒Filling

☐Other (describe):
- **5.3 (3b): Total Project Area** 3.84 Acres
- **5.3 (3b): Total Area to be Disturbed** 1.59 Acres
- **5.3 (3c): Maximum Area Disturbed at One Time**1.59
- **5.3 (3d): Existing Vegetative Cover (%)** 100%
- **5.3 (3d): Description of Vegetative Cover**Grass and Tree/Brush
- **5.3 (3e): Soil Properties:** USDA-NRCS Soil Series Classification
Lakoma-Millboro silty clays, 6 to 9 percent slopes, Millboro silty clay, 3 to 6 percent slopes, Wendte clay, channeled, occasionally flooded
- **5.3 (3f): Name of Receiving Water Body/Bodies** Bull Creek
- **5.3 (3g): Location of Construction Support Activity Areas** On-Site

5.3 (3h): ORDER OF CONSTRUCTION ACTIVITIES

The Contractor will enter the Estimated Start Date.

Description	Estimated Start Date
Install perimeter protection where runoff may exit site.	
Install channel protection.	
Clearing and grubbing.	
Remove and stockpile topsoil.	
Stabilize disturbed areas.	
Remove existing structure.	
Install RCBC and rough grade roadway.	
Final grading.	
Replace topsoil.	
Install ditch bottom protection.	
Removal of protection devices.	
Reseed areas disturbed by removal activities.	

5.3 (5): DESCRIPTION AND MAINTENANCE OF CONTROL MEASURES

All controls will be maintained in good working order. Necessary repairs will be initiated within 24 hours of the site inspection report. Include the technical reasoning for selecting each control. (check all that apply)

Perimeter Controls (See Detail Plan Sheets)

Description	Estimated Start Date
<input type="checkbox"/> Natural Buffers (within 50 ft of Waters of State)	
<input checked="" type="checkbox"/> Silt Fence	
<input checked="" type="checkbox"/> Erosion Control Wattles	
<input type="checkbox"/> Temporary Berm / Windrow	
<input type="checkbox"/> Floating Silt Curtain	
<input type="checkbox"/> Stabilized Construction Entrances	
<input type="checkbox"/> Entrance/Exit Equipment Tire Wash	
<input type="checkbox"/> Other:	

Structural Erosion and Sediment Controls

Description	Estimated Start Date
<input checked="" type="checkbox"/> Silt Fence	
<input type="checkbox"/> Temporary Berm/Windrow	
<input checked="" type="checkbox"/> Erosion Control Wattles	
<input type="checkbox"/> Temporary Sediment Barriers	
<input type="checkbox"/> Erosion Bales	
<input type="checkbox"/> Temporary Slope Drain	
<input type="checkbox"/> Turf Reinforcement Mat	
<input checked="" type="checkbox"/> Riprap	
<input type="checkbox"/> Gabions	
<input type="checkbox"/> Rock Check Dams	
<input type="checkbox"/> Sediment Traps/Basins	
<input type="checkbox"/> Culvert Inlet Protection	
<input type="checkbox"/> Transition Mats	
<input type="checkbox"/> Median/Area Drain Inlet Protection	
<input type="checkbox"/> Curb Inlet Protection	
<input type="checkbox"/> Interceptor Ditch	
<input type="checkbox"/> Concrete Washout Facility	
<input type="checkbox"/> Work Platform	
<input type="checkbox"/> Temporary Water Barrier	
<input type="checkbox"/> Temporary Water Crossing	
<input type="checkbox"/> Permanent Stormwater Ponds	
<input type="checkbox"/> Permanent Open Vegetated Swales	
<input type="checkbox"/> Natural Depressions to allow for Infiltration	
<input type="checkbox"/> Sequential Systems that combine several practices	
<input type="checkbox"/> Other:	

FOR BIDDING PURPOSES ONLY

STATE OF SOUTH DAKOTA	PROJECT	SHEET	TOTAL SHEETS
	BRO-B 8062(10)	11	39

Dust Controls

Description	Estimated Start Date
<input type="checkbox"/> Tarps & Wind impervious fabrics	
<input type="checkbox"/> Watering	
<input type="checkbox"/> Stockpile location/orientation	
<input type="checkbox"/> Dust Control Chlorides	
<input type="checkbox"/> Other	

Dewatering BMPs

Description	Estimated Start Date
<input type="checkbox"/> Sediment Basins	
<input type="checkbox"/> Dewatering bags	
<input type="checkbox"/> Weir tanks	
<input type="checkbox"/> Temporary Diversion Channel	
<input type="checkbox"/> Other:	

Stabilization Practices (See Detail Plan Sheets)

(Stabilization measures will begin the following work day whenever earth disturbing activity on any portion of the site has temporarily or permanently ceased. Temporary stabilization will be completed as soon as practicable but no later than 14 days after initiating soil stabilization activities (**3.18**))

Description	Estimated Start Date
<input type="checkbox"/> Vegetation Buffer Strips	
<input type="checkbox"/> Temporary Seeding (Cover Crop Seeding)	
<input checked="" type="checkbox"/> Permanent Seeding	
<input type="checkbox"/> Sodding	
<input type="checkbox"/> Planting (Woody Vegetation for Soil Stabilization)	
<input checked="" type="checkbox"/> Mulching (Grass Hay or Straw)	
<input type="checkbox"/> Fiber Mulching (Wood Fiber Mulch)	
<input type="checkbox"/> Soil Stabilizer	
<input type="checkbox"/> Bonded Fiber Matrix	
<input type="checkbox"/> Fiber Reinforced Matrix	
<input checked="" type="checkbox"/> Erosion Control Blankets	
<input type="checkbox"/> Surface Roughening (e.g. tracking)	
<input type="checkbox"/> Other:	

Wetland Avoidance

Will construction and/or erosion and sediment controls impinge on regulated wetlands? Yes ☒ No ☐ If yes, the structural and erosion and sediment controls have been included in the total project wetland impacts and have been included in the 404 permit process with the USACE.

STATE OF SOUTH DAKOTA	PROJECT	SHEET	TOTAL SHEETS
	BRO-B 8062(10)	12	39

5.3 (6): PROCEDURES FOR INSPECTIONS

- Inspections will be conducted at least once every 7 days.
- All controls will be maintained in good working order. Necessary repairs will be initiated within 24 hours of the site inspection report.
- Silt fence will be inspected for depth of sediment and for tears to ensure the fabric is securely attached to the posts and that the posts are well anchored. Sediment buildup will be removed from the silt fence when it reaches 1/3 of the height of the silt fence.
- Sediment basins and traps will be checked. Sediment will be removed when depth reaches approximately 50 percent of the structure’s capacity, and at the conclusion of the construction.
- Check dams will be inspected for stability. Sediment will be removed when depth reaches 1/2 the height of the dam.
- All seeded areas will be checked for bare spots, washouts, and vigorous growth free of significant weed infestations.
- Inspection and maintenance reports will be prepared on form DOT 298 for each site inspection, this form will also be used to document changes to the SWPPP. A copy of the completed inspection form will be filed with the SWPPP documents.
- The SDDOT Project Engineer and Contractor’s Erosion Control Supervisor are responsible for inspections. Maintenance and repair activities are the responsibility of the Contractor. The SDDOT Project Engineer will complete the inspection and maintenance reports and distribute copies per the distribution instructions on DOT 298.

5.3 (7): POST CONSTRUCTION STORMWATER MANAGEMENT

Stormwater management will be handled by temporary controls outlined in “DESCRIPTION AND MAINTENANCE OF CONTROL MEASURES” above, and any permanent controls needed to meet permanent stormwater management needs in the post construction period will be shown in the plans and noted as permanent.

5.3 (8): POLLUTION PREVENTION PROCEDURES

5.3 (8a): Spill Prevention and Response Procedures

- **Material Management**
 - Housekeeping
 - Only needed products will be stored on-site by the Contractor.
 - Except for bulk materials the Contractor will store all materials under cover and/or in appropriate containers.
 - Products must be stored in original containers and labeled.
 - Material mixing will be conducted in accordance with the manufacturer’s recommendations.
 - When possible, all products will be completely used before properly disposing of the container off-site.
 - The manufacturer’s directions for disposal of materials and containers will be followed.
 - The Contractor’s site superintendent will inspect materials storage areas regularly to ensure proper use and disposal.
 - Dust generated will be controlled in an environmentally safe manner.
 - Hazardous Materials
 - Products will be kept in original containers unless the container is not resealable and provide secondary containment as applicable.
 - Original labels and material safety data sheets will be retained in a safe place to relay important product information.

- If surplus product must be disposed of, manufacturer’s label directions for disposal will be followed.
- Maintenance and repair of all equipment and vehicles involving oil changes, hydraulic system drain down, de-greasing operations, fuel tank drain down and removal, and other activities which may result in the accidental release of contaminants will be conducted on an impervious surface and under cover during wet weather to prevent the release of contaminants onto the ground.
- Wheel wash water will be collected and allowed to settle out suspended solids prior to discharge. Wheel wash water will not be discharged directly into any stormwater system or stormwater treatment system.
- Potential pH-modifying materials such as: bulk cement, cement kiln dust, fly ash, new concrete washings, concrete pumping, residuals from concrete saw cutting (either wet or dry), and mixer washout waters will be collected on site and managed to prevent contamination of stormwater runoff.

➤ **Spill Control Practices**

In addition to the previous housekeeping and management practices, the following practices will be followed for spill prevention and cleanup if needed.

- For all hazardous materials stored on site, the manufacturer’s recommended methods for spill cleanup will be clearly posted. Site personnel will be made aware of the procedures and the locations of the information and cleanup supplies.
- Appropriate cleanup materials and equipment will be maintained by the Contractor in the materials storage area on-site. As appropriate, equipment and materials may include items such as brooms, dust pans, mops, rags, gloves, goggles, kitty litter, sand, sawdust, and plastic and metal trash containers specifically for cleanup purposes.
- All spills will be cleaned immediately after discovery and the materials disposed of properly.
- The spill area will be kept well ventilated and personnel will wear appropriate protective clothing to prevent injury from contact with a hazardous substance.
- After a spill a report will be prepared describing the spill, what caused it, and the cleanup measures taken. The spill prevention plan will be adjusted to include measures to prevent this type of spill from reoccurring, as well as clean up instructions in the event of reoccurrences.
- The Contractor’s site superintendent, responsible for day-to-day operations, will be the spill prevention and cleanup coordinator.

➤ **Spill Response**

The primary objective in responding to a spill is to quickly contain the material(s) and prevent or minimize migration into stormwater runoff and conveyance systems. If the release has impacted on-site stormwater, it is critical to contain the released materials on-site and prevent their release into receiving waters. If a spill of pollutants threatens stormwater or surface water at the site, the spill response procedures outlined below must be implemented in a timely manner to prevent the release of pollutants.

- The Contractor’s site superintendent will be notified immediately when a spill or the threat of a spill is observed. The superintendent will assess the situation and determine the appropriate response.
- If spills represent an imminent threat of escaping erosion and sediment controls and entering receiving waters, personnel will be directed to respond immediately to contain the release and notify the superintendent after the situation has been stabilized.

- Spill kits containing appropriate materials and equipment for spill response and cleanup will be maintained by the Contractor at the site.
- If oil sheen is observed on surface water (e.g. settling ponds, detention ponds, swales), action will be taken immediately to remove the material causing the sheen. The Contractor will use appropriate materials to contain and absorb the spill. The source of the oil sheen will also be identified and removed or repaired as necessary to prevent further releases.
- If a spill occurs the superintendent or the superintendent’s designee will be responsible for completing the spill reporting form and for reporting the spill to SDDANR.
- Personnel with primary responsibility for spill response and cleanup will receive training by the Contractor’s site superintendent or designee. The training must include identifying the location of the spill kits and other spill response equipment and the use of spill response materials.
- Spill response equipment will be inspected and maintained as necessary to replace any materials used in spill response activities.

5.3 (8b): WASTE MANAGEMENT PROCEDURES

➤ **Waste Disposal**

- All liquid waste materials will be collected and stored in approved sealed containers. All trash and construction debris from the site will be deposited in the approved containers. Containers will be serviced as necessary, and the trash will be hauled to an approved disposal site or licensed landfill. All onsite personnel will be instructed in the proper procedures for waste disposal and notices stating proper practices will be posted. The Contractor is responsible for ensuring waste disposal procedures are followed.

➤ **Hazardous Waste**

- All hazardous waste materials will be disposed of in a manner specified by local or state regulations or by the manufacturer. Site personnel will be instructed in these practices, and the Contractor will be responsible for seeing that these practices are followed.

➤ **Sanitary Waste**

- Portable sanitary facilities will be provided on all construction sites. Sanitary waste will be collected from the portable units which must be secured to prevent tipping and serviced in a timely manner by a licensed waste management Contractor or as required by any local regulations.

STATE OF SOUTH DAKOTA	PROJECT	SHEET	TOTAL SHEETS
	BRO-B 8062(10)	13	39

5.3 (9): CONSTRUCTION SITE POLLUTANTS

The following materials or substances are expected to be present on the site during the construction period. These materials will be handled as noted under the heading “POLLUTION PREVENTION PROCEDURES” (check all that apply).

- ☒ Concrete and Portland Cement
- ☐ Detergents
- ☐ Paints
- ☒ Metals
- ☐ Bituminous Materials
- ☒ Petroleum Based Products
- ☐ Diesel Exhaust Fluid
- ☐ Cleaning Solvents
- ☐ Wood
- ☒ Cure
- ☐ Texture
- ☒ Chemical Fertilizers
- ☐ Other:

Product Specific Practices

- **Petroleum Products**
All on-site vehicles will be monitored for leaks and receive regular preventive maintenance to reduce the chance of leakage. Petroleum products will be stored in tightly sealed containers which are clearly labeled.
- **Fertilizers**
Fertilizers will be applied only in the amounts specified by the SDDOT. Once applied, fertilizers will be worked into the soil to limit the exposure to stormwater. Fertilizers will be stored in an enclosed area. The contents of partially used fertilizer bags will be transferred to sealable containers to avoid spills.
- **Paints**
All containers will be tightly sealed and stored when not required for use. The excess will be disposed of according to the manufacturer’s instructions and any applicable state and local regulations.
- **Concrete Trucks**
Contractors will provide designated truck washout facilities on the site. These areas must be self-contained and not connected to any stormwater outlet of the site. Upon completion of construction, the area at the washout facility will be properly stabilized.

5.3 (10): NON-STORMWATER DISCHARGES

The following non-stormwater discharges are anticipated during the course of this project (check all that apply).

- ☐ Discharges from water line flushing.
- ☐ Pavement wash-water, where no spills or leaks of toxic or hazardous materials have occurred.
- ☒ Uncontaminated ground water associated with dewatering activities.

5.3 (11): INFEASIBILITY DOCUMENTATION

If it is determined to be infeasible to comply with any of the requirements of the Stormwater Permit, the infeasibility determination must be thoroughly documented in the SWPPP.

7.0: SPILL NOTIFICATION

In the event of a spill, the Contractor’s site superintendent will make the appropriate notification(s), consistent with the following procedures:

- A release or spill of a regulated substance (includes petroleum and petroleum products) must be reported to SDDANR immediately **if any one of the following** conditions exists:
 - The release or spill threatens or is able to threaten waters of the state (surface water or ground water)
 - The release or spill causes an immediate danger to human health or safety
 - The release or spill exceeds 25 gallons
 - The release or spill causes a sheen on surface water
 - The release or spill of any substance that exceeds the ground water quality standards of ARSD Chapter 74:54:01
 - The release or spill of any substance that exceeds the surface water quality standards of ARSD Chapter 74:51:01
 - The release or spill of any substance that harms or threatens to harm wildlife or aquatic life
 - The release or spill is required to be reported according to Superfund Amendments and Reauthorization Act (SARA) Title III List of Lists, Consolidated List of Chemicals Subject to Reporting Under the Emergency Planning and Community Right to Know Act, US Environmental Protection Agency.
- To report a release or spill, call SDDANR at 605-773-3296 during regular office hours (8 a.m. to 5 p.m. Central Standard Time). To report the release after hours, on weekends or holidays, call South Dakota Emergency Management at 605-773-3231. Reporting the release to SDDANR does not meet any obligation for reporting to other state, local, or federal agencies. Therefore, you must also contact local authorities to determine the local reporting requirements for releases. A written report of the unauthorized release of any regulated substance, including quantity discharged, and the location of the discharge will be sent to SDDANR within 14 days of the discharge.

5.4: SWPPP CERTIFICATIONS

➤ Certification of Compliance with Federal, State, and Local Regulations

The Storm Water Pollution Prevention Plan (SWPPP) for this project reflects the requirements of all local municipal jurisdictions for storm water management and sediment and erosion control as established by ordinance, as well as other state and federal requirements for sediment and erosion control plans, permits, notices or documentation as appropriate.

➤ South Dakota Department of Transportation

I certify under penalty of law that this document and all attachments were prepared under my direction or supervision in accordance with a system designed to assure that qualified personnel properly gather and evaluate the information submitted. Based on my inquiry of the person or persons who manage the system, or those persons directly responsible for gathering the information, the information submitted is, to the best of my knowledge and belief, true, accurate, and complete. I am aware that there are significant penalties for submitting false information, including the possibility of fine and imprisonment for knowing violations.

Authorized Signature (See the General Permit, Section 7.4 (1))

➤ Prime Contractor

This section is to be executed by the General Contractor after the award of the contract. This section may be executed any time there is a change in the Prime Contractor of the project.

I certify under penalty of law that this document and all attachments will be revised or maintained under my direction or supervision in accordance with a system designed to assure that qualified personnel properly gather and evaluate the information submitted. Based on my inquiry of the person or persons who manage the system, or those persons directly responsible for gathering the information, the information submitted is, to the best of my knowledge and belief, true, accurate, and complete. I am aware that there are significant penalties for submitting false information, including the possibility of fine and imprisonment for knowing violations.

Authorized Signature

CONTACT INFORMATION

The following personnel are duly authorized representatives and have signatory authority for modifications made to the SWPPP:

➤ Contractor Information:

- Prime Contractor Name: _____
- Contractor Contact Name: _____
- Address: _____
- _____
- City: _____ State: _____ Zip: _____
- Office Phone: _____ Field: _____
- Cell Phone: _____ Fax: _____

➤ Erosion Control Supervisor

- Name: _____
- Address: _____
- _____
- City: _____ State: _____ Zip: _____
- Office Phone: _____ Field: _____
- Cell Phone: _____ Fax: _____

➤ SDDOT Project Engineer

- Name: _____
- Business Address: _____
- Job Office Location: _____
- City: _____ State: _____ Zip: _____
- Office Phone: _____ Field: _____
- Cell Phone: _____ Fax: _____

➤ SDDANR Contact Spill Reporting

- Business Hours Monday-Friday (605) 773-3296
- Nights and Weekends (605) 773-3231

➤ SDDANR Contact for Hazardous Materials.

- (605) 773-3153

➤ National Response Center Hotline

- (800) 424-8802.

➤ SDDANR Stormwater Contact Information

- SDDANR Stormwater (800) 737-8676
- Surface Water Quality Program (605) 773-3351

5.5: REQUIRED SWPPP MODIFICATIONS

➤ 5.5 (1): Conditions Requiring SWPPP Modification

The SWPPP must be modified, including the site map(s), in response to any of the following conditions:

- When a new operator responsible for implementation of any part the SWPPP begins work on the site.
- When changes to the construction plans, sediment and erosion control measures, or any best management practices on site that are no longer accurately reflected in the SWPPP. This includes changes made in response to corrective actions triggered by inspections.
- To reflect areas on the site map where operational control has been transferred (including the date of the transfer) or has been covered under a new permit since initiating coverage under this general permit.
- If inspections by site staff, local officials, SDDANR, or U.S. EPA determine that SWPPP modifications are necessary for compliance with the Stormwater Permit.
- To reflect any revisions to applicable federal, state, or local requirements that affect the control measures implemented at the site.
- If approved by the Secretary, to reflect any changes in chemical water treatment systems or controls, including the use of a different water treatment chemical, age rates, different areas, or methods of application.

➤ 5.5 (2): Deadlines for SWPPP Modification

Any required revisions to the SWPPP must be completed within 7 calendar days following any of the items listed above.

➤ 5.5 (3): Documentation of Modifications to the Plan

All SWPPP modification records are required to be maintained showing the dates of when the modification occurred. The records must include the name of the person authorizing each change and a brief summary of all changes.

➤ 5.5 (4): Certification Requirements

All modifications made to the SWPPP must be signed and certified as required in Section 7.4.

➤ 5.5 (5): Required Notice to Other Operators

If there are multiple operators at the site, the Contractor's Erosion Control Supervisor must notify each operator that may be impacted by the change to the SWPPP within 24 hours.

When modifications as described above occur, the SWPPP will be modified to provide appropriate protection to disturbed areas, all storm water structures, and adjacent waters. The SDDOT Project Engineer will modify the SWPPP using the DOT 298 form and drawings on the plan will be modified to reflect the needed changes. Copies of the DOT 298 forms and the SWPPP will be retained on site in a designated place for review throughout the course of the project. A copy of the DOT 298 form will be given to the Contractor Erosion Control Supervisor and a copy will be emailed to the SDDOT Environmental Section in accordance with the DOT 298 Form.

PLAN

FOR BIDDING PURPOSES ONLY

STATE OF	PROJECT	SHEET NO.	TOTAL SHEETS
S.D.	BRO-B 8062(10)	15	39

Revised 4/16/2025



Scale: 1"= 100'

Salvage Signs at the following Locations:

Station/Location	L/R	Remarks
3/4 Miles W. of Structure	R	Load Posting Sign
West Approach	R	Load Posting Sign
1/4 Miles E. of Structure	L	Load Posting Sign
East Approach	L	Load Posting Sign
8+77 to 10+95	L & R	8 Delineators
9+74	L & R	(2) Type 3 Object Markers
10+24	L & R	(2) Type 3 Object Markers

Sta. 9+74.00 to 10+26.0
Remove 39'-0" Two-Span
Timber Beam Bridge
(Incidental Work, Structure)

Sta. 9+95.00
Install 3 - 9'x6' Reinforced
Concrete Box Culvert
DA = 8.8 Sq. Miles

9+95.00 - C
Install Class B Riprap &
Type B Drainage Fabric
See Structure Sheets

Temporary Easement
Sta 2+00 to 14+00 Lt.
SE1/4 Sec 29 T98N R74W
Containing 1.28 Acres, More or Less
Steffen Enterprises, L.L.C.

Permanent Easement
Sta 9+60.00 to 10+25.00 Lt.
NW1/4 Sec 29 T98N R74W
Containing 0.04 Acres, More or Less
Steffen Enterprises, L.L.C.

Temporary Easement
Sta 5+14.08 to 14+00 Rt.
SE1/4 Sec 29 T98N R74W
Containing 0.63 Acres, More or Less
Steffen Enterprises, L.L.C.

Permanent Easement
Sta 9+60.00 to 10+35.00 Rt.
NW1/4 Sec 29 T98N R74W
Containing 0.02 Acres, More or Less
Steffen Enterprises, L.L.C.

Clear Trees at the
Following Locations:
Sta. 9+95 Rt. & Lt.

For informational purposes it is estimated
that 29 trees > 6" Dia. will need to be
removed from work limits.

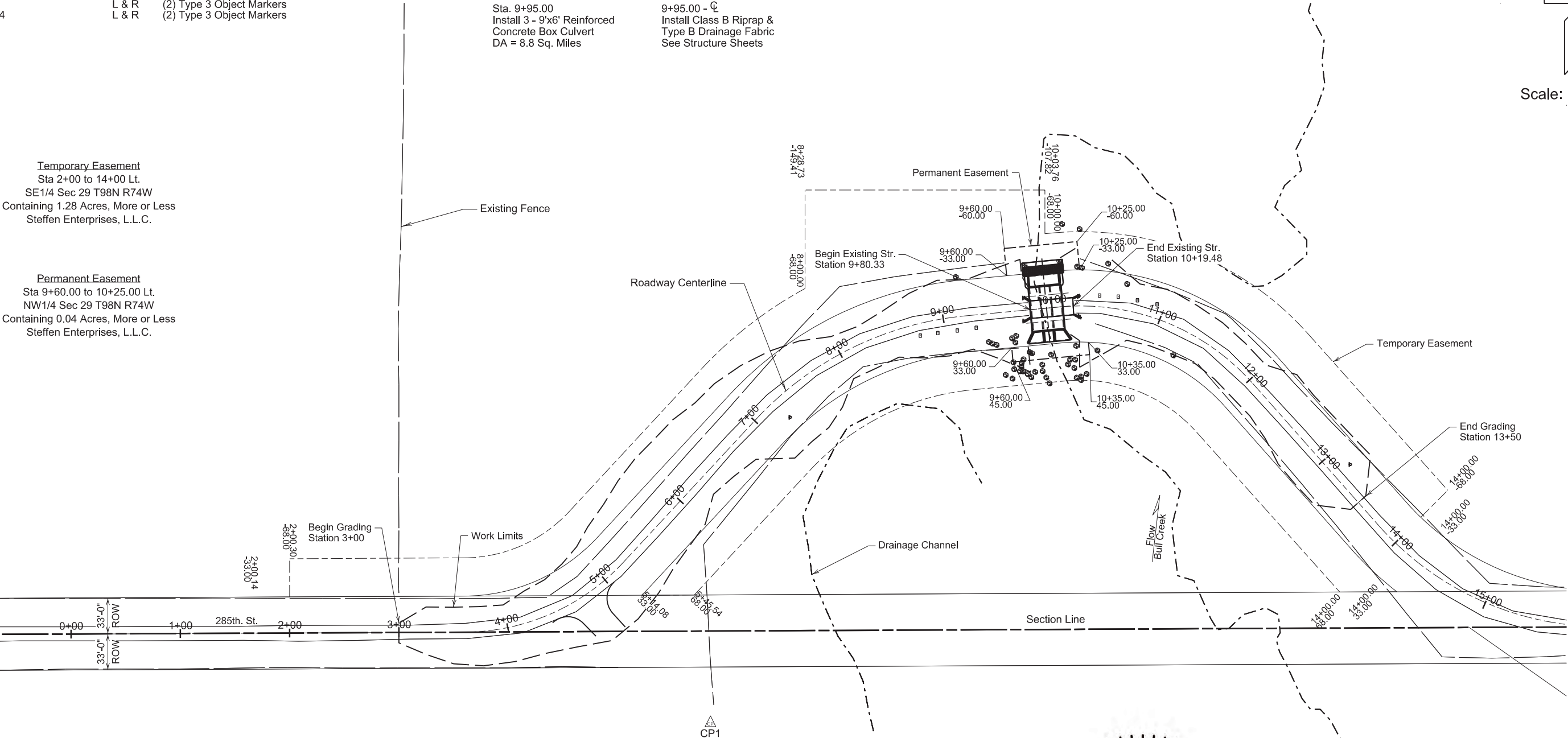



PROFILE

FOR BIDDING PURPOSES ONLY

STATE OF	PROJECT	SHEET NO.	TOTAL SHEETS
S.D.	BRO-B 8062(10)	16	39

Revised 4/16/2025



Scale: 1"= 100'

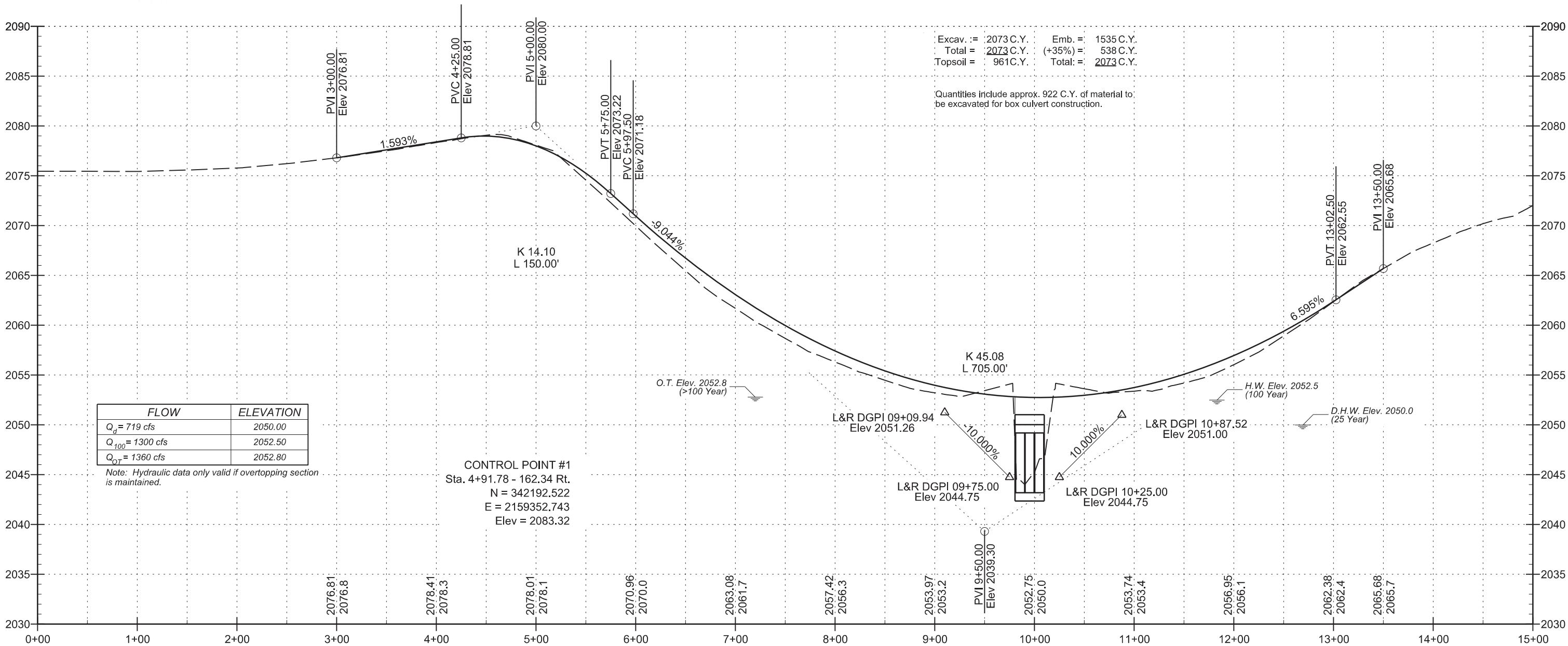

The elevations shown in these plans are based on the National Geodetic Survey (NGS) North American Vertical Datum of 1988 (NAVD88).

FOR BIDDING PURPOSES ONLY

STATE OF	PROJECT	SHEET NO.	TOTAL SHEETS
S.D.	BRO-B 8062(10)	17	39

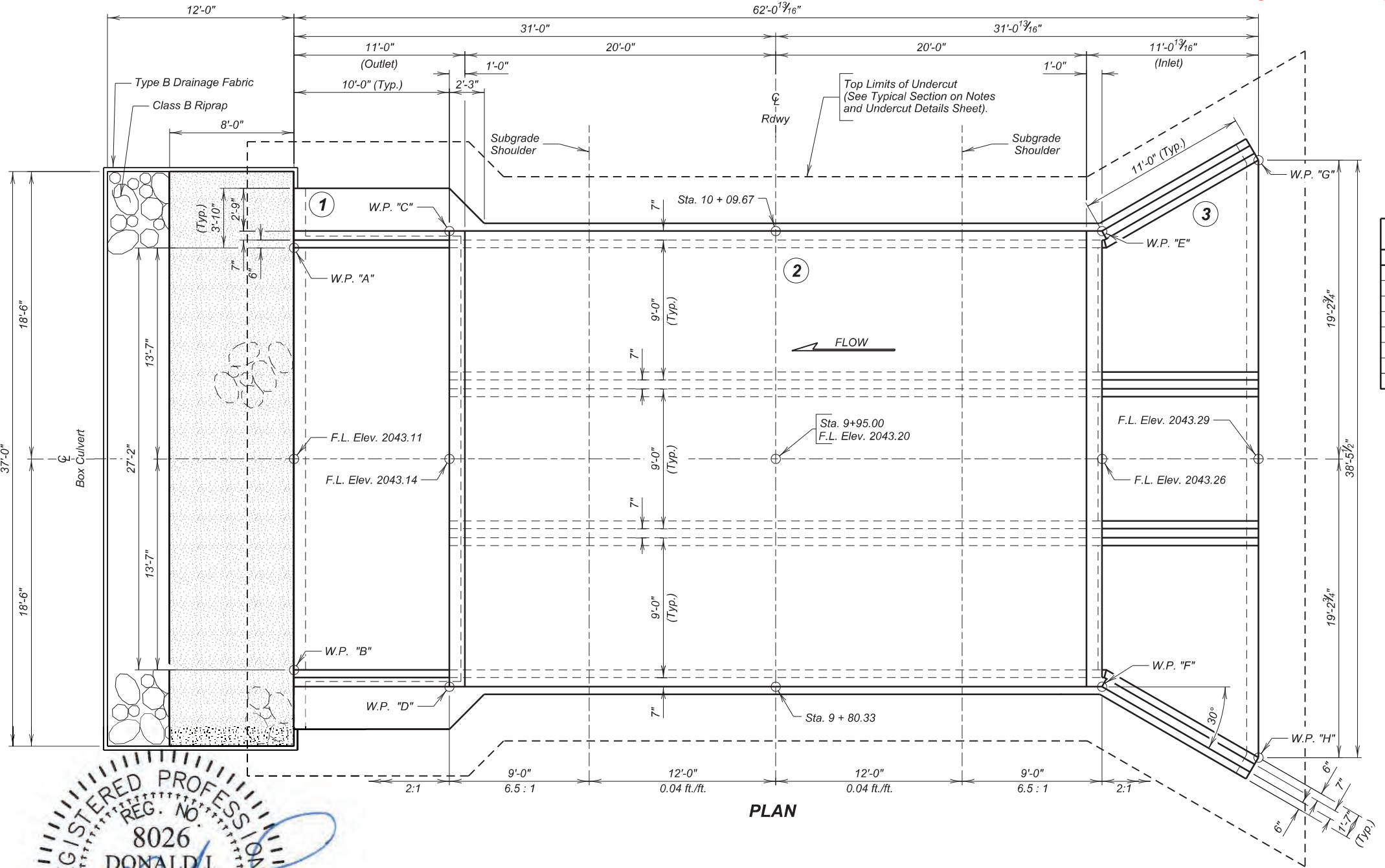

PLAN

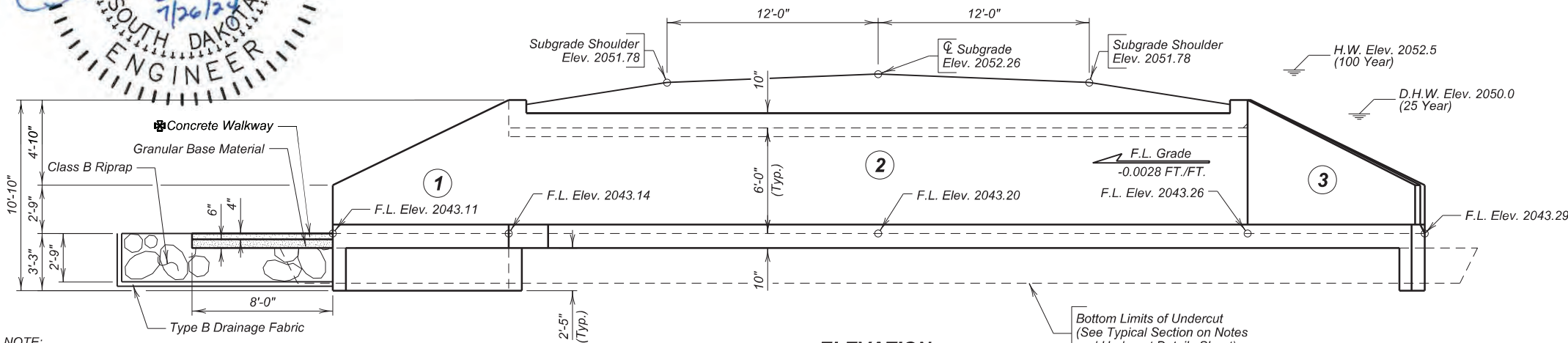

ELEVATION

NOTE:
Box culvert flow line has been depressed 1' - 0" below channel flow line to accomodate aquatic organisms. The 1' - 0" depression will be allowed to fill in naturally over time.

- X028 -
INDEX OF CULVERT SHEETS

Sheet No. 1 - General Drawing and Quantities
Sheet No. 2 - Notes and Undercut Details
Sheet No. 3, 4, & 5 - Inlet Details
Sheet No. 6 & 7 - Outlet Details
Sheet No. 8 & 9 - F5 Barrel Details
Sheet No. 10 - Details of Standard Plate No's. 460.02 & 620.16

HYDRAULIC DATA

Q_d	719 cfs
A_d	139 sq ft
V_d	5.2 fps
Q_F	719 cfs
Q_{100}	1300 cfs
Q_{OT}	1360 cfs
V_{Max}	9.3 fps

Q_d = Design discharge for the proposed culvert based on 25 year frequency. El. 2050.0.

Q_{OT} = Overtopping discharge and frequency >100 year recurrence interval. El. 2052.8 at Station 10+10.

Q_p = Designated peak discharge for the basin approaching proposed project based on 25 year frequency.

Q_{100} = Computed discharge for the basin approaching proposed project based on 100 year frequency. El. 2052.5.

V_{Max} = Maximum computed outlet velocity for the proposed culvert based on 100 year frequency.

Note: The hydraulic data contained in these plans is valid only if the overflow section is maintained. Alteration of the overflow section will require re-analysis of the hydraulics at the site to determine its effect on public safety.

TABLE OF WORKING POINTS

W.P.	STATION	OFFSET
"A"	10 + 08.31	31.02' L
"B"	9 + 81.39	30.99' L
"C"	10 + 09.37	21.03' L
"D"	9 + 80.32	20.99' L
"E"	10 + 10.03	20.96' R
"F"	9 + 80.35	21.01' R
"G"	10 + 15.58	30.89' R
"H"	9 + 75.80	31.08' R

ESTIMATED QUANTITIES

ITEM	UNIT	QUANTITY
Incidental Work, Structure	L.S.	L.S.
Structure Excavation, Box Culvert	Cu. Yd.	123
Box Culvert Undercut	Cu. Yd.	188
Class A45 Concrete, Box Culvert	Cu. Yd.	196.1
Class M6 Concrete	Cu. Yd.	3.7
Reinforcing Steel	Lb.	18402
Class B Riprap	Ton	63.3
Type B Drainage Fabric	Sq. Yd.	80

- 35.0 Ft. Expansion Joint Filler
- 5.5 Cu. Yd. Granular Base Material

Items 1 and 2 are approximate quantities contained in Class M6 Concrete and are for information only.

For estimating purposes only, a factor of 1.4 tons/cu. yd. was used to convert Cu. Yd. to Tons

Quantity is based on 4" thickness for concrete walkway. All costs associated with supplying Granular Base Material and Expansion Joint Filler will be incidental to the contract unit price per Cu. Yd. for Class M6 Concrete.

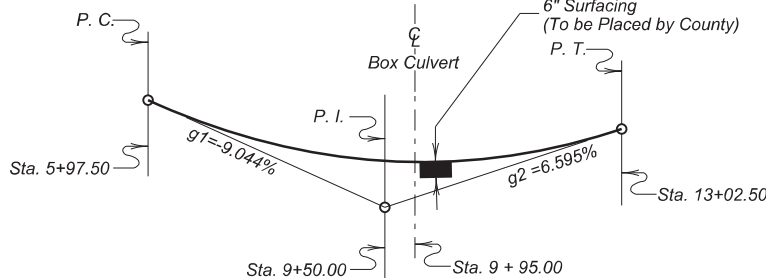

VERTICAL DATA

GENERAL DRAWING AND QUANTITIES

FOR

3 - 9' X 6' BOX CULVERT

WEST BULL CREEK
STA 9+95.00
STR. NO. 62-318-350
PCN 08NA

0° SKEW
SEC. 29, T098N, R74W
BRO-B 8062(10)
HL-93

TRIPP COUNTY

S. D. DEPT. OF TRANSPORTATION

- X028 -

JULY 2024

1 OF 10

Plans By:
Broz Engineering, Inc.
Consulting Engineers

DESIGNED BY
CSH

CK. DES. BY
DH

DRAFTED BY
CSH

BRIDGE ENGINEER

SPECIFICATIONS

1. Design Specifications: AASHTO LRFD Bridge Design Specifications, 9th Edition.
2. Construction Specifications: South Dakota Standard Specifications for Roads and Bridges, 2015 Edition and required Provisions, Supplemental Specifications, and Special Provisions as included in the Proposal.

INCIDENTAL WORK, STRUCTURE

1. The in-place structure is a 39'-0" two span timber beam bridge with timber deck and galvanized w-beam bridge guardrail on structural steel guardrail posts. The abutments consist of timber backwall plank behind steel H-Pile and the bent is steel H-pile with steel channel cap. The Contractor will remove the in-place structure. The bent and abutments will be removed 1' below the bottom of the undercut. The Contractor will stockpile any salvageable timber planks, beams, and bridge railing as directed by the engineer at an on-site location for pick up by County Forces. All items not salvaged will be properly disposed of by the Contractor.
2. The foregoing is a general description of the in-place structure and should not be considered complete in all details. Before preparing a bid, it is the Contractor's responsibility to make a visual inspection of the structure to verify the extent of work and materials involved.
3. All costs associated with the aforementioned work will be incidental to the contract lump sum price for "Incidental work, Structure".

GENERAL NOTES

1. Design Live Load: HL-93. No construction loading in excess of legal load was considered.
2. The design of the barrel section is based on a minimum fill height of 0 feet and includes all subsequent fill heights up to and including the maximum fill height of 5 feet (F5).
3. Design Material Strengths: Concrete $f_c = 4,500$ psi
Reinforcing Steel $f_y = 60,000$ psi
4. All concrete will be Class A45 Concrete, Box Culvert conforming to Section 460 of the Construction Specifications.
5. All reinforcing steel will conform to ASTM A615 Grade 60.
6. All lap splices shown are contact lap splices unless noted otherwise.
7. All exposed concrete corners and edges will be chamfered 3/4-inch unless noted otherwise in the plans.
8. Use 1-inch clear cover on all reinforcing steel EXCEPT as shown.
9. The Contractor will imprint on the structure the date of construction as specified and detailed on Standard Plate 460.02.
10. Care will be taken to establish Working Points (W.P.) as shown on the wings.
11. Circled numbers in PLAN and ELEVATION views on the General Drawing are section I.D. Numbers (see SDDOT Materials Manual).
12. Cost of Preformed Expansion Joint Filler used in outlet apron construction will be incidental to the other contract items.
13. Soils below the bottom of the proposed RCBG consist of brown silt clay.
14. Groundwater was encountered in the borings at an elevation of 2041.0 feet during the subsurface investigation conducted in August 2022. Dewatering will be required during construction.
15. Compaction of earth embankment and box culvert backfill material will be governed by the Ordinary Compaction method.

ESTIMATED QUANTITIES		
ITEM	UNIT	QUANTITY
Box Culvert Undercut	Cu. Yd.	188

For payment, quantity is based on plan shown undercut dimensions and will not be measured unless the Engineer orders a change.

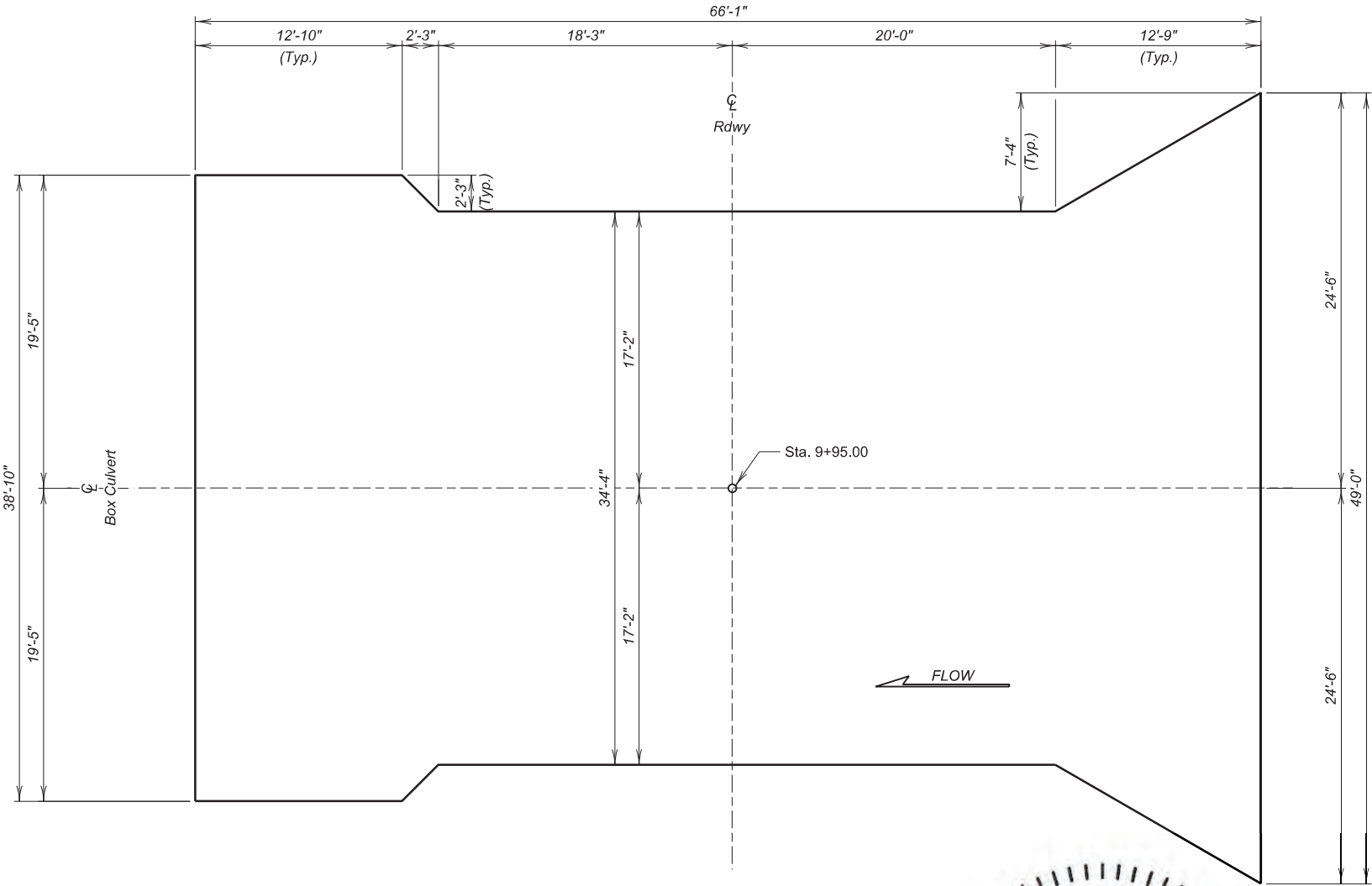

UNDERCUT LAYOUT
(Bottom Dimensions)

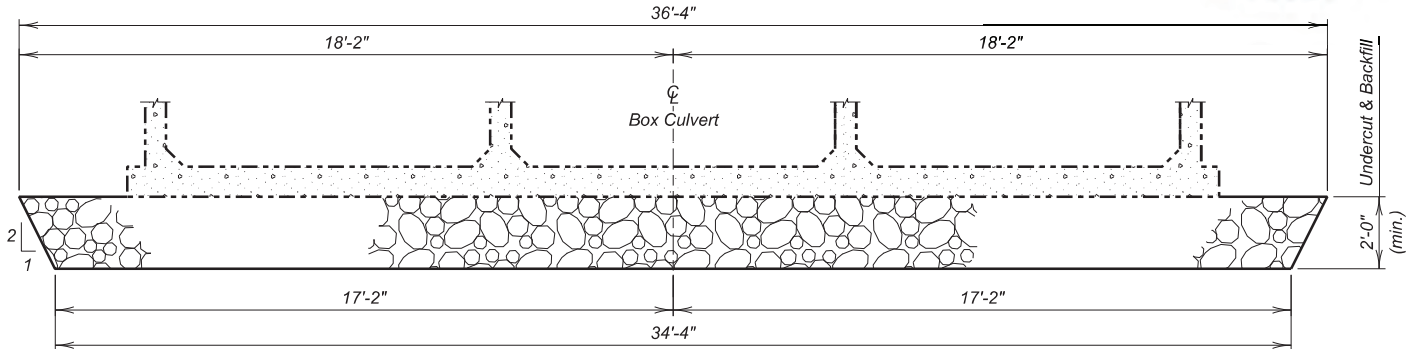
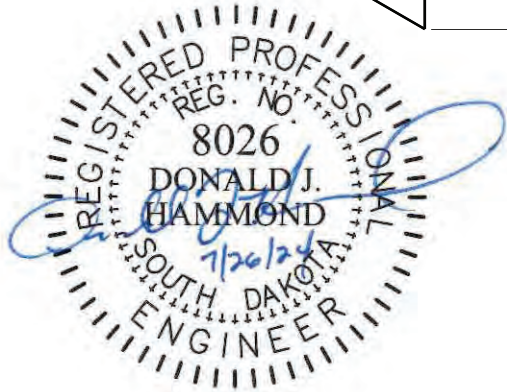

TYPICAL SECTION
(For Limits of Undercut)

FOR BIDDING PURPOSES ONLY

STATE OF	PROJECT	SHEET NO.	TOTAL SHEETS
S.D.	BRO-B 8062(10)	18	39



NOTES AND UNDERCUT DETAILS

FOR

3 - 9' X 6' BOX CULVERT

WEST BULL CREEK
STA 9+95.00
STR. NO. 62-318-350
PCN 08NA

0° SKEW
SEC. 29, T098N, R74W
BRO-B 8062(10)
HL-93

TRIPP COUNTY
S. D. DEPT. OF TRANSPORTATION
JULY 2024

DESIGNED BY CSH	CK. DES. BY DH	DRAFTED BY CSH	BRIDGE ENGINEER
--------------------	-------------------	-------------------	-----------------

FOR BIDDING PURPOSES ONLY

STATE OF	PROJECT	SHEET NO.	TOTAL SHEETS
S.D.	BRO-B 8062(10)	19	39

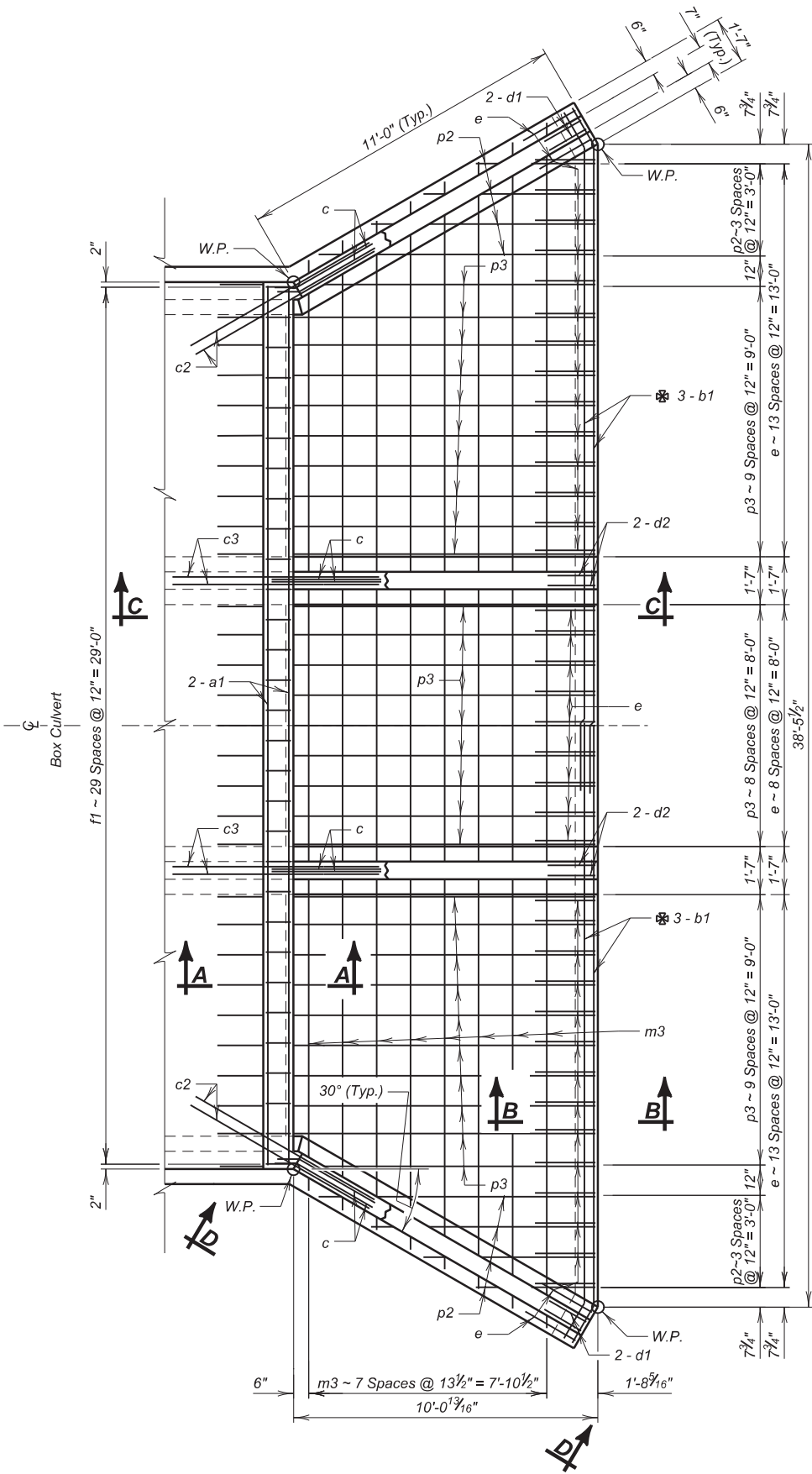

PLAN
(Top Steel)

⊗ Min. Lap = 2'-3"

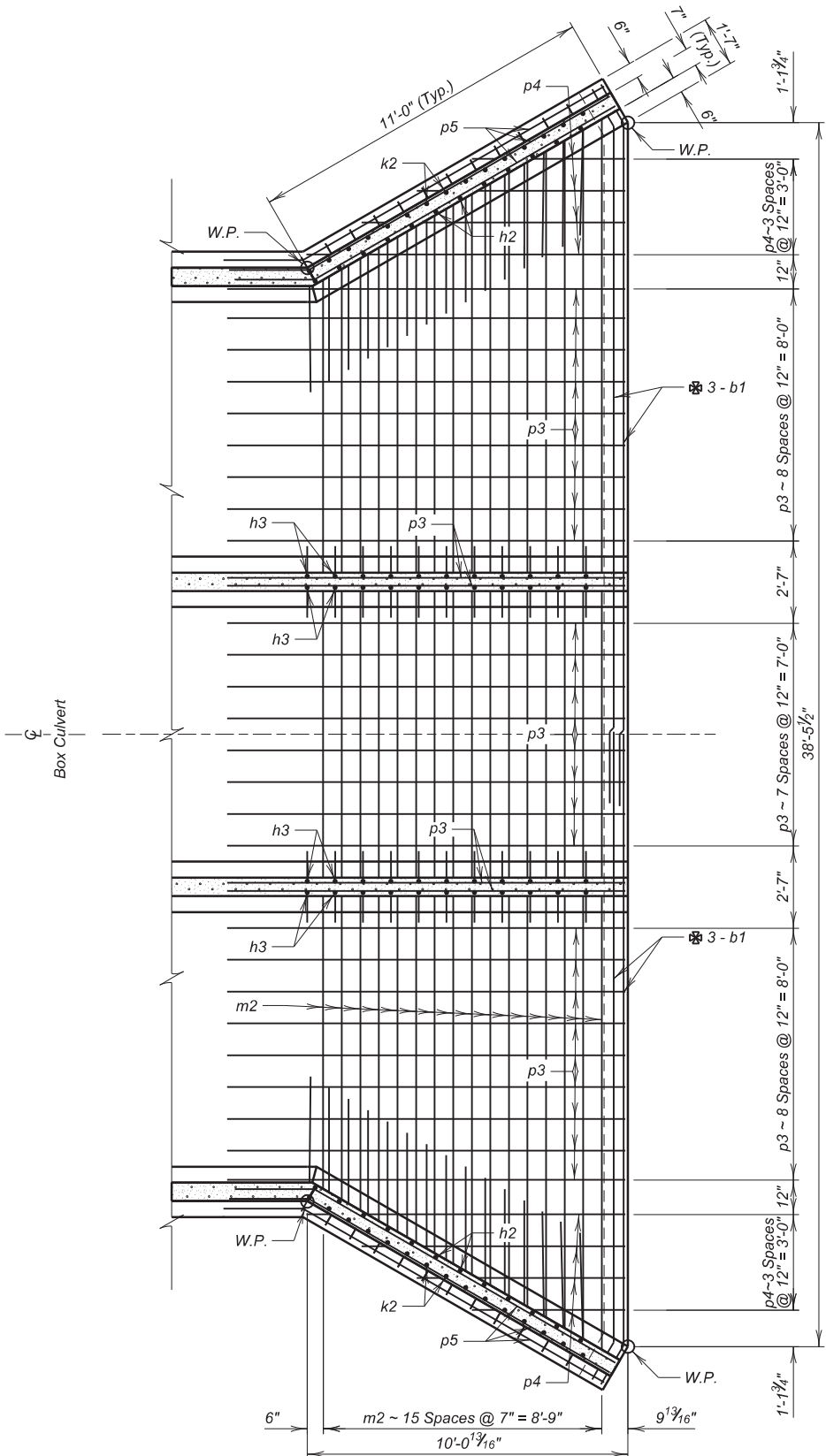

PLAN
(Bottom Steel)

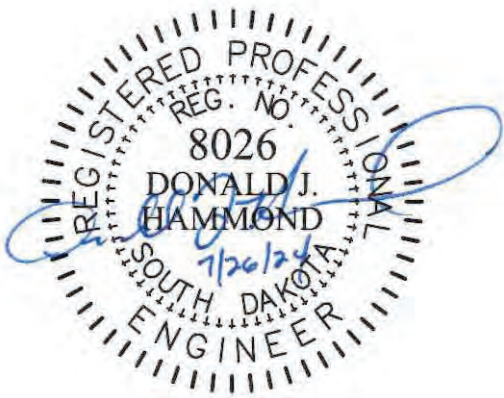

INLET DETAILS (A)

FOR

3 - 9' X 6' BOX CULVERT

WEST BULL CREEK
STA 9+95.00
STR. NO. 62-318-350
PCN 08NA

0° SKEW
SEC. 29, T098N, R74W
BRO-B 8062(10)
HL-93

TRIPP COUNTY

S. D. DEPT. OF TRANSPORTATION

JULY 2024

3 OF 10

DESIGNED BY CSH	CK. DES. BY DH	DRAFTED BY CSH	BRIDGE ENGINEER
--------------------	-------------------	-------------------	-----------------

LEGEND FOR PLACING RE-STEEL	
I.F.W.W. - Inside Face of Wing Wall	
O.F.W.W. - Outside Face of Wing Wall	
M.W. - Middle Wall	

⊗ Min. Lap = 2'-3"

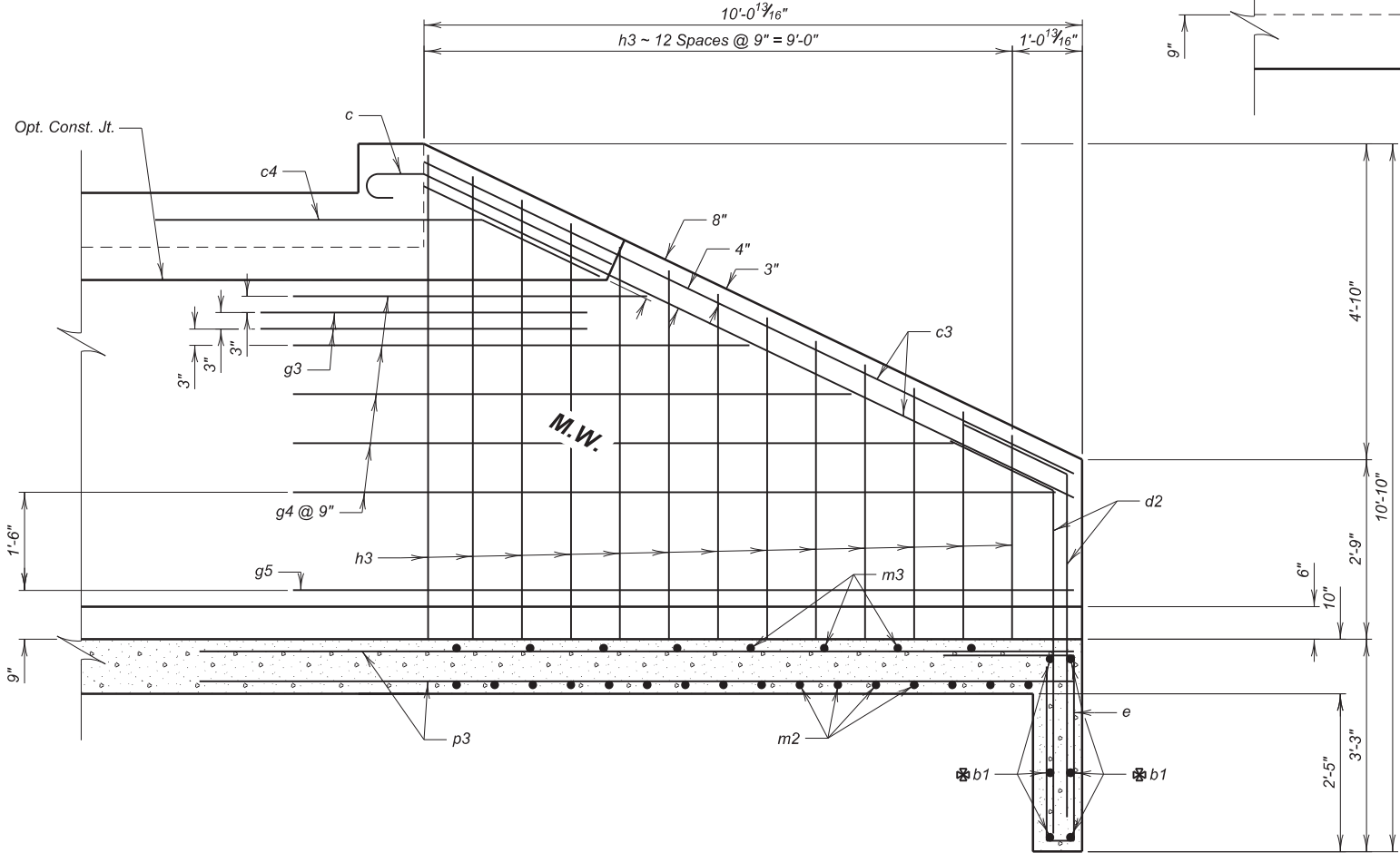

SEC. C - C

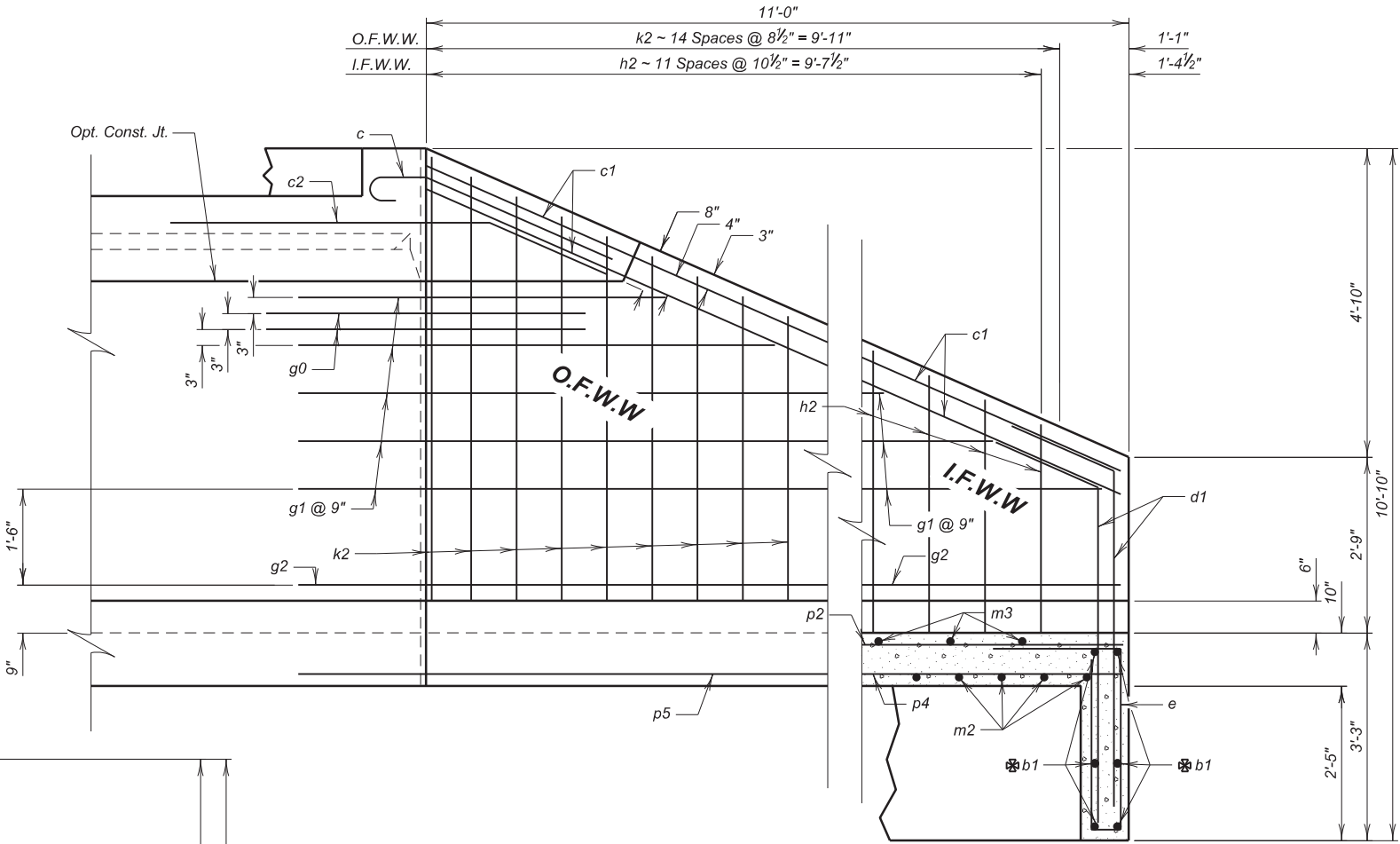

VIEW D - D

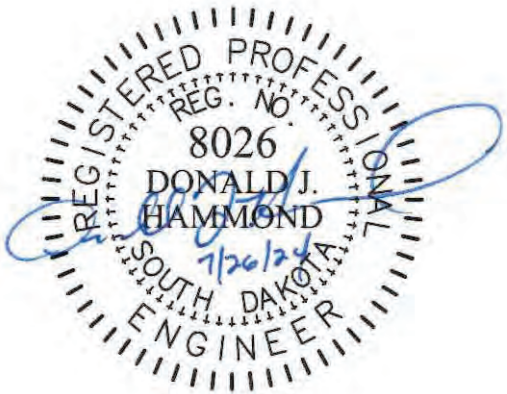

INLET DETAILS (B)
FOR
3 - 9' X 6' BOX CULVERT
WEST BULL CREEK
STA 9+95.00
STR. NO. 62-318-350
PCN 08NA
0° SKEW
SEC. 29, T098N, R74W
BRO-B 8062(10)
HL-93

TRIPP COUNTY
S. D. DEPT. OF TRANSPORTATION
JULY 2024

DESIGNED BY CSH	CK. DES. BY DH	DRAFTED BY CSH	
--------------------	-------------------	-------------------	--

BRIDGE ENGINEER

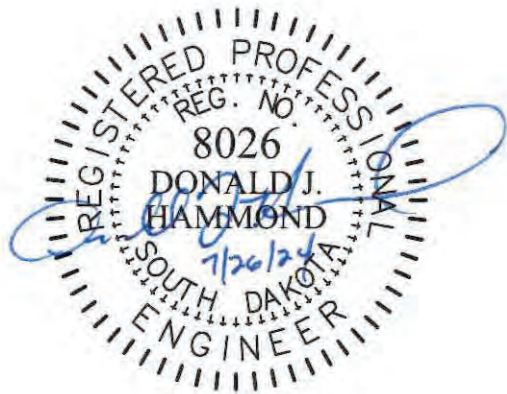

FOR BIDDING PURPOSES ONLY

STATE OF	PROJECT	SHEET NO.	TOTAL SHEETS
S.D.	BRO-B 8062(10)	23	39

REINFORCING SCHEDULE

Mk.	No.	Size	Length	Type	Bending Details
a1	4	6	29'-0"	Str.	Type S12
b2	6	6	28'-3"	Str.	
c	4	5	4'-6"	1A	Type S12A
c5	8	5	10'-9"	Str.	
c6	4	5	7'-0"	19B	Type 1A
d3	8	5	7'-0"	19B	
e	28	4	8'-0"	S12	Type S6A
e1	24	4	10'-0"	S12A	
f1	30	4	5'-6"	S6A	Type 19B
g6	8	5	5'-0"	Str.	
g7	10	4	16'-9"	Str.	Type 17A
g8	4	4	11'-9"	Str.	
h4	7	4	18'-0"	17A	Type 17A
k3	14	4	13'-3"	17A	
p6	14	4	12'-6"	Str.	Type 17A
p7	4	4	13'-3"	Str.	
p8	4	4	15'-0"	Str.	Type 17A
p9	10	6	7'-0"	Str.	
OUTLET APRON					
e	27	4	8'-0"	S12	
u1	27	4	9'-9"	Str.	
u2	15	4	26'-9"	Str.	

NOTES:
All dimensions are out to out of bars.
See Cutting Diagram.
* Bend in field as necessary to fit.

ESTIMATED QUANTITIES

ITEM	Class A45 Concrete, Box Culvert	Reinforcing Steel	Structure Excavation, Box Culvert
Unit	Cu. Yd.	Lb.	Cu. Yd.
Outlet	13.0	1736	7.2
Outlet Apron	7.2	588	7.2

OUTLET DETAILS (B)

FOR

3 - 9' X 6' BOX CULVERT

WEST BULL CREEK
STA 9+95.00
STR. NO. 62-318-350
PCN 08NA

0° SKEW
SEC. 29, T098N, R74W
BRO-B 8062(10)
HL-93

TRIPP COUNTY

S. D. DEPT. OF TRANSPORTATION

JULY 2024

7 OF 10

DESIGNED BY CSH	CK. DES. BY DH	DRAFTED BY CSH	BRIDGE ENGINEER
--------------------	-------------------	-------------------	-----------------

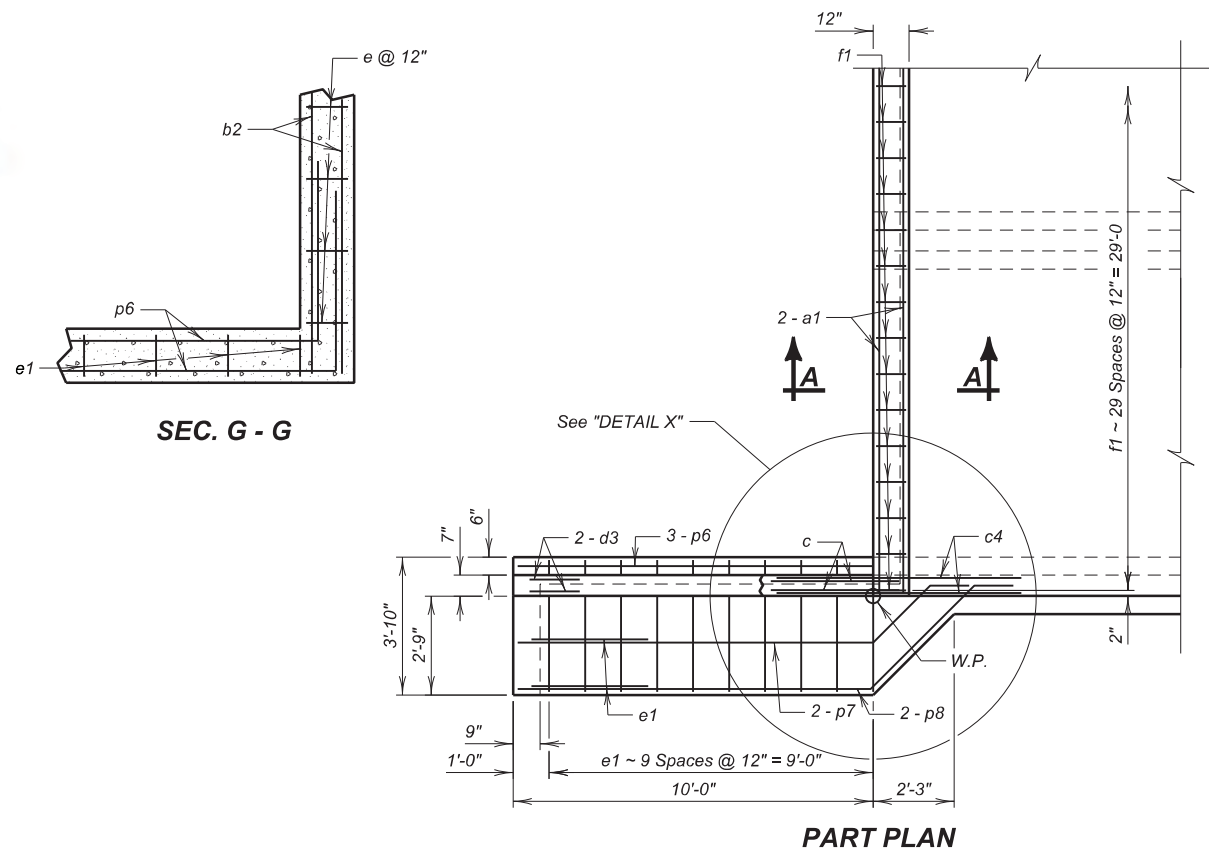

SEC. G - G

See "DETAIL X"

PART PLAN

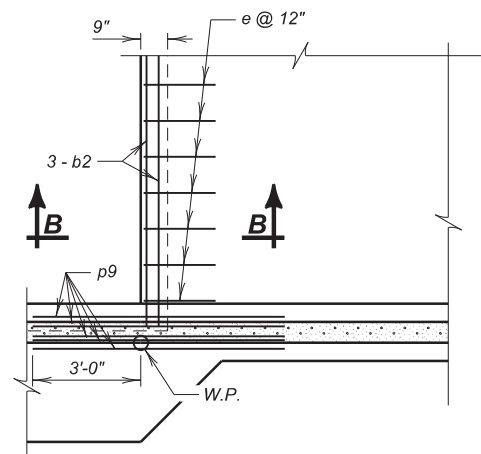

DETAIL "X"
(At Bottom Slab)

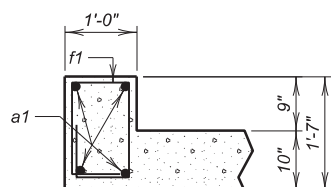

SEC. A - A
(At Top Slab)

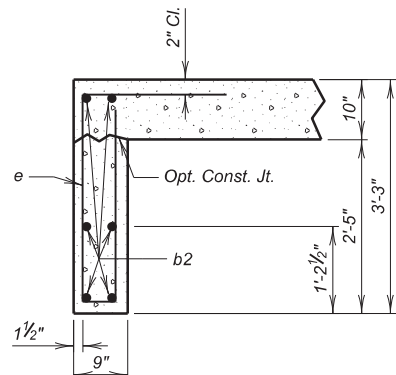

SEC. B - B

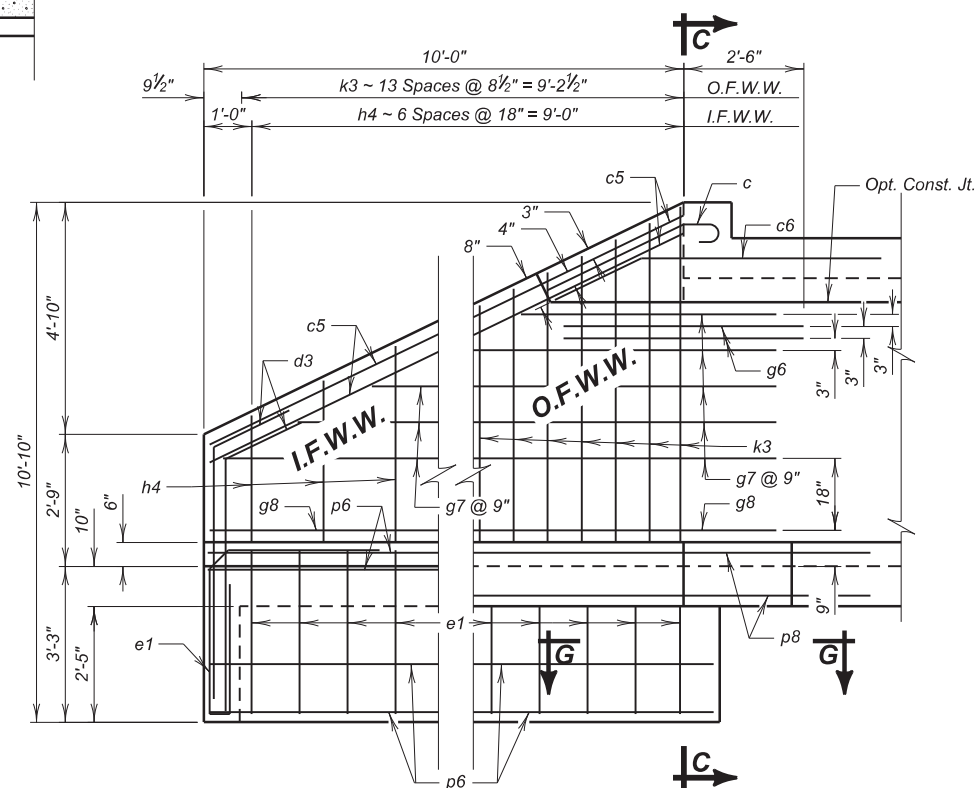

ELEVATION

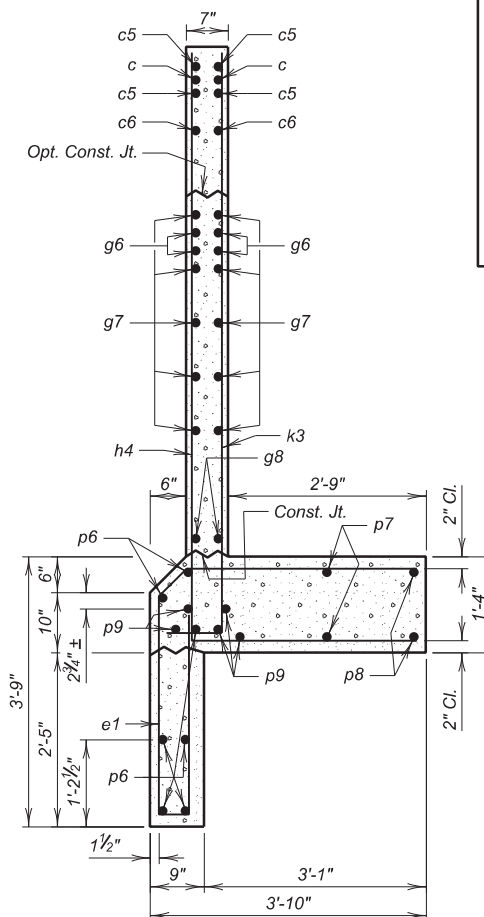

SEC. C - C

FOR BIDDING PURPOSES ONLY

STATE OF	PROJECT	SHEET NO.	TOTAL SHEETS
S.D.	BRO-B 8062(10)	24	39

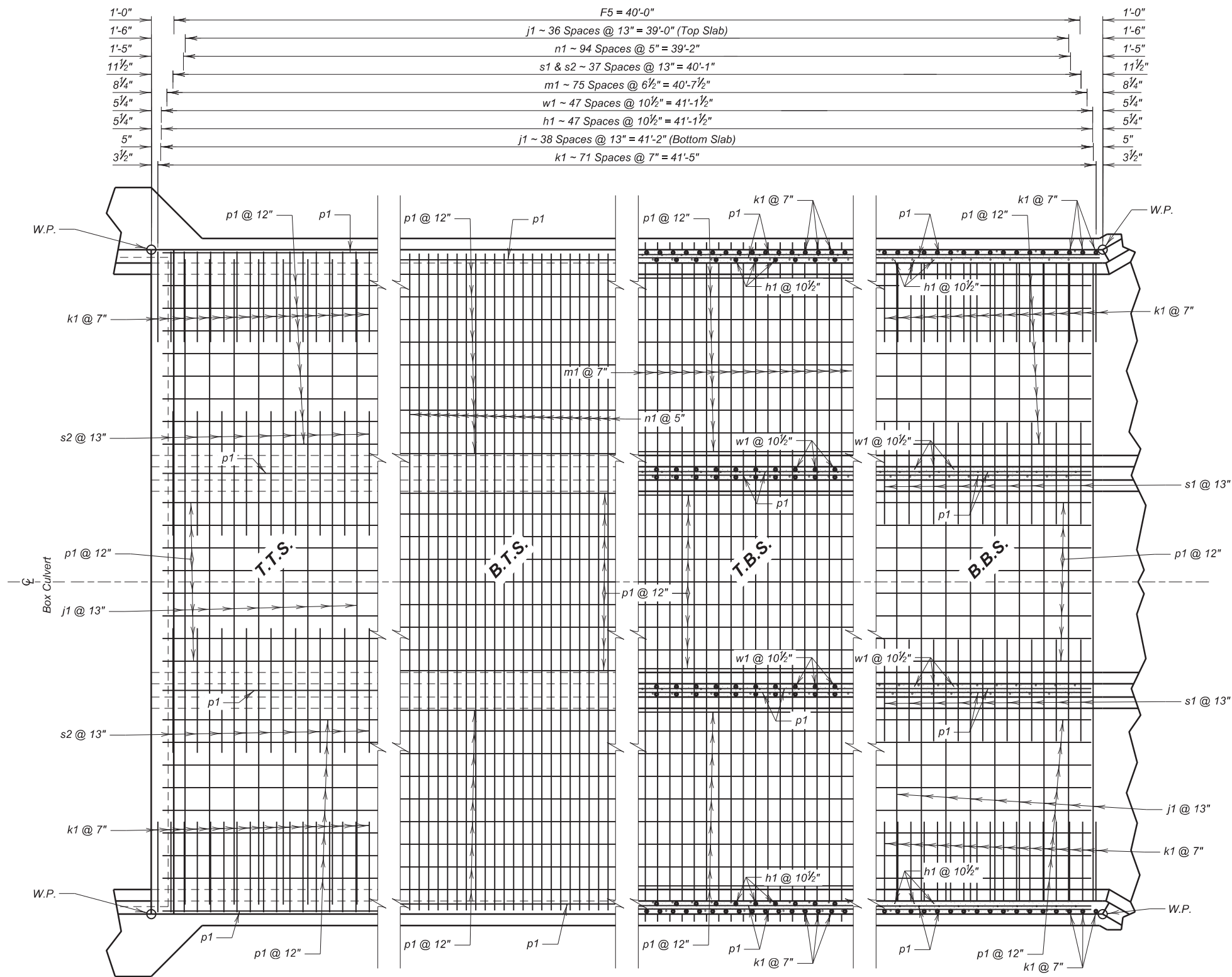

PLAN

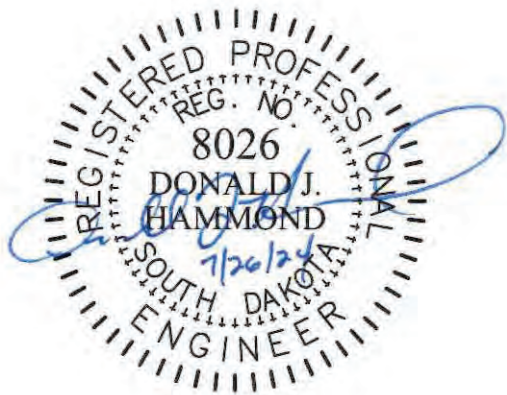

LEGEND FOR PLACING RE-STEEL
T.T.S. - Top of Top Slab
B.T.S. - Bottom of Top Slab
T.B.S. - Top of Bottom Slab
B.B.S. - Bottom of Bottom Slab

F5 BARREL DETAILS (A)
FOR
3 - 9' X 6' BOX CULVERT
WEST BULL CREEK
STA 9+95.00
STR. NO. 62-318-350
PCN 08NA
0° SKEW
SEC. 29, T098N, R74W
BRO-B 8062(10)
HL-93

TRIPP COUNTY
S. D. DEPT. OF TRANSPORTATION

JULY 2024

DESIGNED BY CSH	CK. DES. BY DH	DRAFTED BY CSH	BRIDGE ENGINEER
--------------------	-------------------	-------------------	-----------------

FOR BIDDING PURPOSES ONLY

STATE OF	PROJECT	SHEET NO.	TOTAL SHEETS
S.D.	BRO-B 8062(10)	25	39

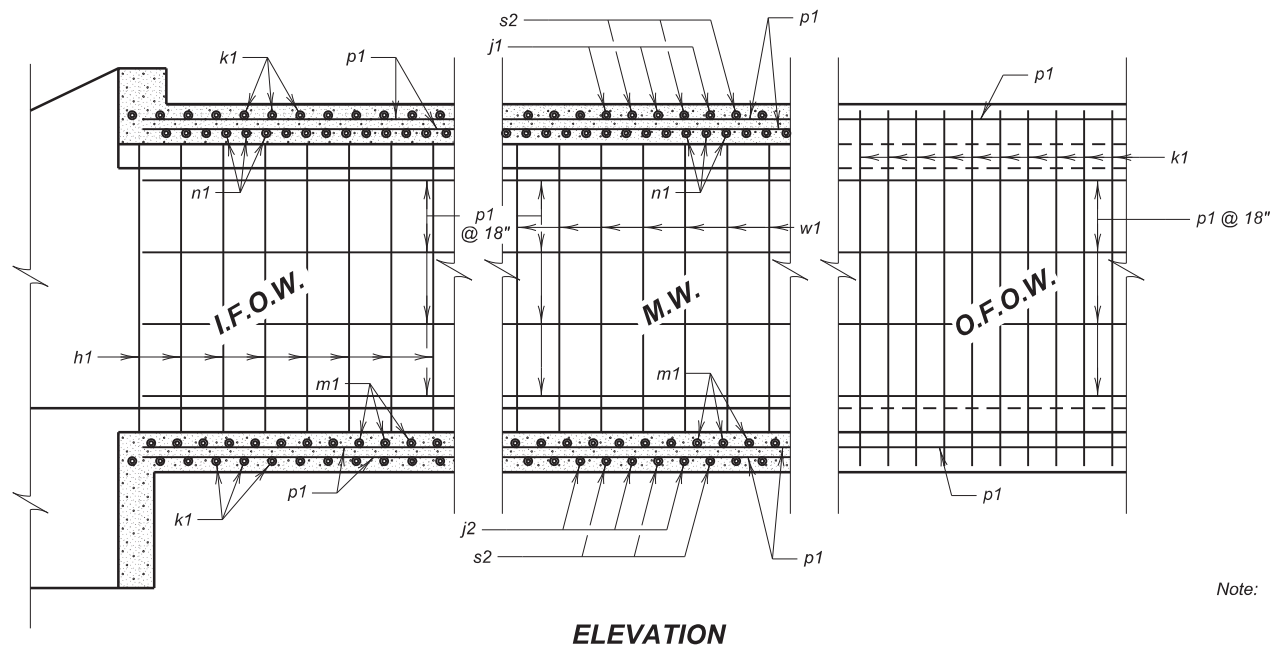

OPTIONAL FILLET DETAIL
(At Bottom Slab)

Note: Contractor may form the optional full fillet, with 2" Chamfer, as detailed. The cost of the additional concrete will be borne by the Contractor.

REINFORCING SCHEDULE

Mk.	No.	Size	Length	Type
h1	96	4	8'-0"	17A
j1	76	4	28'-3"	Str.
k1	144	4	15'-6"	17
m1	76	4	30'-0"	Str.
n1	95	4	29'-0"	Str.
p1	148	4	41'-0"	Str.
s1	76	4	4'-6"	Str.
s2	76	4	5'-6"	Str.
w1	96	4	17'-0"	S11A

Bending Details

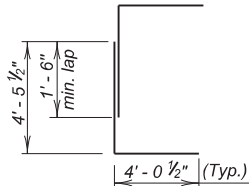

OPTIONAL k1 SPLICE DETAIL

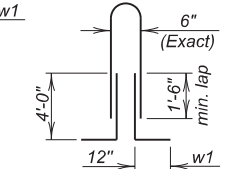
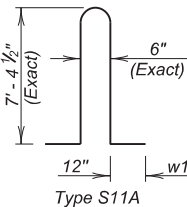
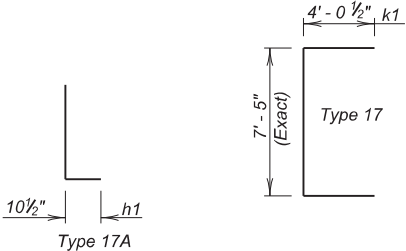

OPTIONAL w1 SPLICE DETAIL

NOTES:

All dimensions are out to out of bars.

Request for additional reinforcing steel splices at points other than those shown, must be submitted to the Engineer for prior approval. If additional splices are approved, no payment will be allowed for the added quantity of reinforcing steel.

Contractor may use optional reinforcing steel splice, as shown. The cost of the additional reinforcing steel will be borne by the Contractor.

ESTIMATED QUANTITIES

ITEM	Class A45 Concrete, Box Culvert	Reinforcing Steel	Structure Excavation, Box Culvert
Unit	Cu. Yd.	Lb.	Cu. Yd.
1 - F5 Barrel Section	153.3	12453	93.4

LEGEND FOR PLACING RE-STEEL

I.F.O.W. - Inside Face of Outside Wall
O.F.O.W. - Outside Face of Outside Wall
M.W. - Middle Wall

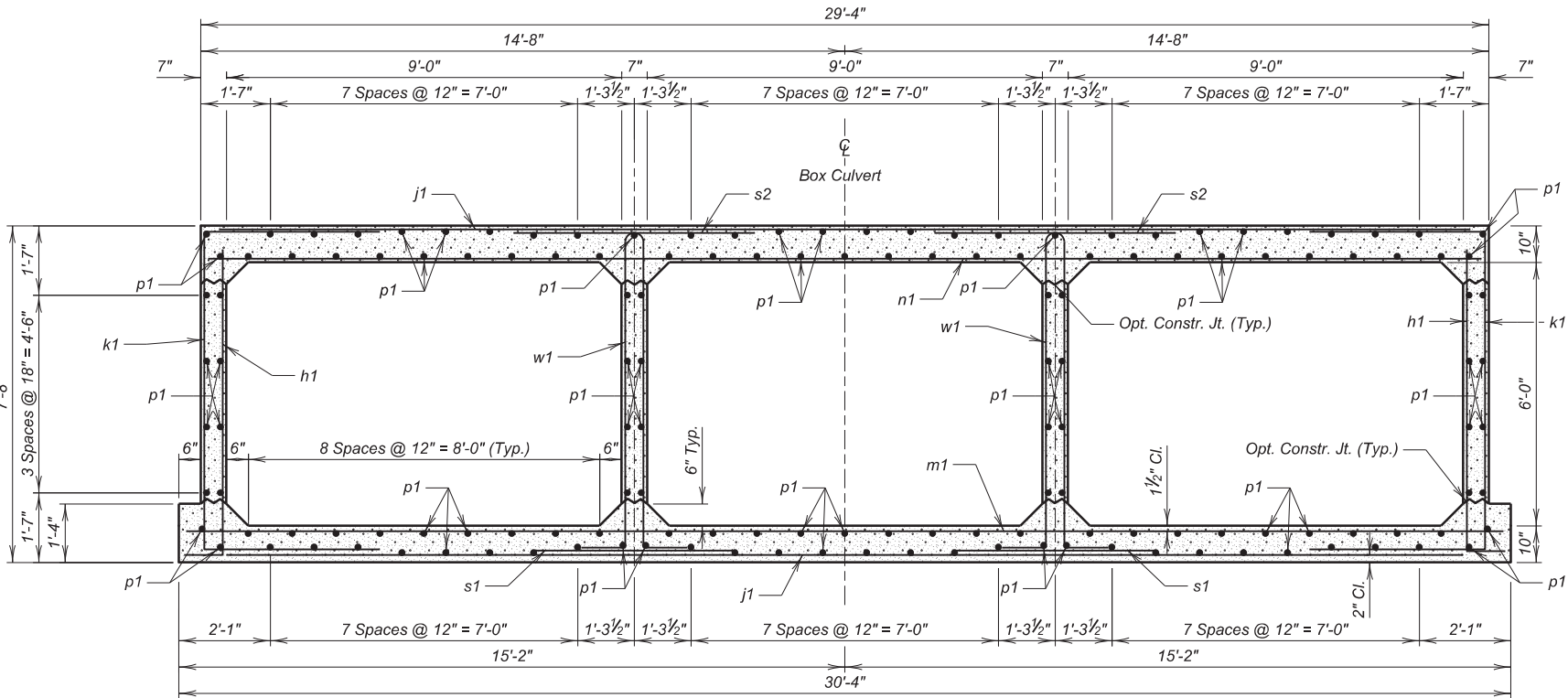

F5 BARREL SECTION
(5'-0" Maximum Fill)

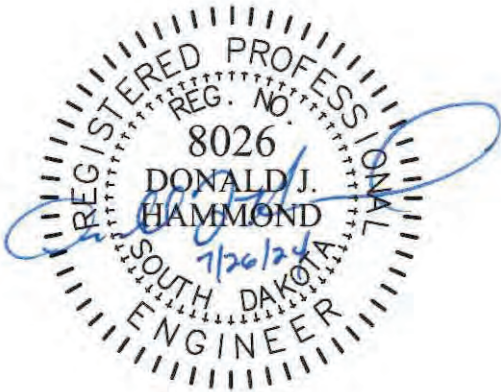

F5 BARREL DETAILS (B)

FOR

3 - 9' X 6' BOX CULVERT

WEST BULL CREEK
STA 9+95.00
STR. NO. 62-318-350
PCN 08NA

0° SKEW
SEC. 29, T098N, R74W
BRO-B 8062(10)
HL-93

TRIPP COUNTY

S. D. DEPT. OF TRANSPORTATION

JULY 2024

9 OF 10

DESIGNED BY
CSH

CK. DES. BY
DH

DRAFTED BY
CSH

BRIDGE ENGINEER

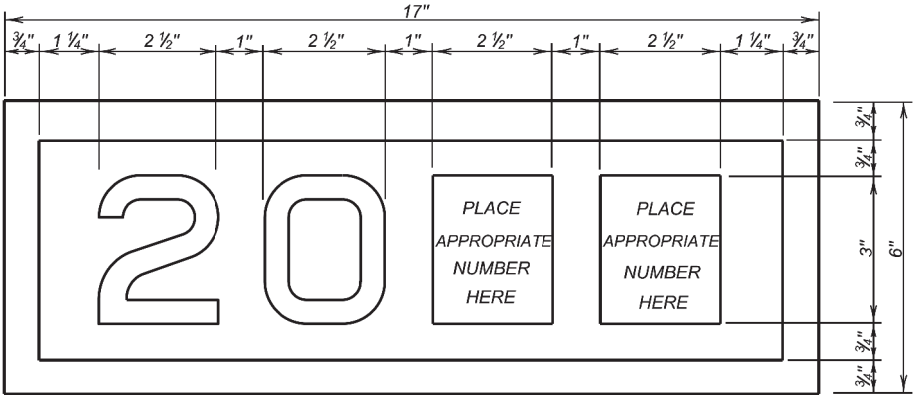

YEAR PLATE DETAILS

GENERAL NOTES:

- Year plates of the general dimensions shown will be constructed on all box culverts and bridges. The year plates will be constructed in reverse and attached to the forms in such a manner that the finished imprint in the concrete does not exceed one-half (1/2) inch in depth.
- Year plates will be located on structure(s) as follows:
 - On cast-in-place box culverts the year plates will be four and one - half (4 1/2) inches below the top of the upstream parapet wall and centered laterally on the upstream face. On precast box culverts the year plate will be centered laterally on the upstream face of the top slab. Where an extended interior wall interferes with this location, the year plate will be centered in an adjacent barrel.
 - On bridges with six (6) inch curbs, "Jersey" shaped barriers with no endblocks, or "Single Slope" shaped barriers with no endblocks, the year plate will be centered vertically on the curb face approximately six (6) inches from the end of the bridge, or as designated by the Engineer. On bridges with barrier endblocks, the year plate will be centered on the upper sloped portion of the barrier approximately 5'-6" for "Jersey" shaped barriers from the end of the bridge and 7'-6" for "Single Slope" shaped barriers from the end of bridge, or as designated by the Engineer. There will be one year plate at each end of the bridge on opposite sides.
 - When the plans specify that both the original date of construction and the date of reconstruction are to be shown, one date will be placed as listed above and the other located adjacent to it. Both year plates will be shown at each end of the bridge on opposite sides.
- There will be no separate measurement or payment made for year plates on box culverts and bridges. All costs for this work will be incidental to other contract items.

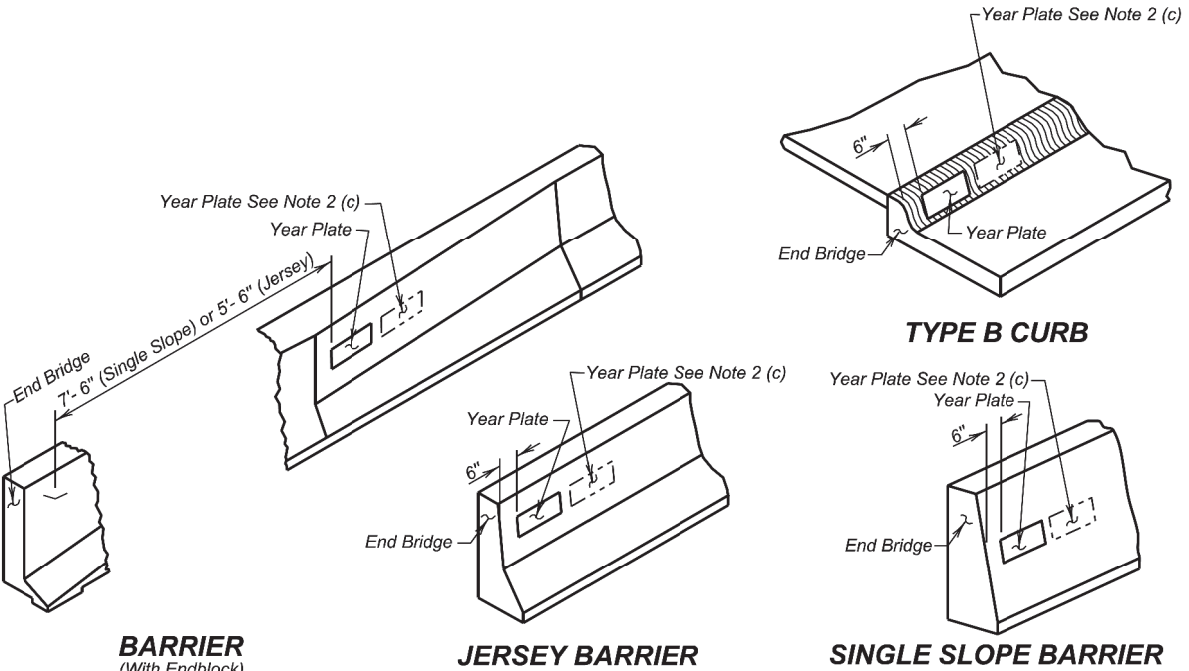

January 22, 2021

Published Date: 2025	S D D O T	YEAR PLATE DETAILS	PLATE NUMBER 460.02
			Sheet 1 Of 1

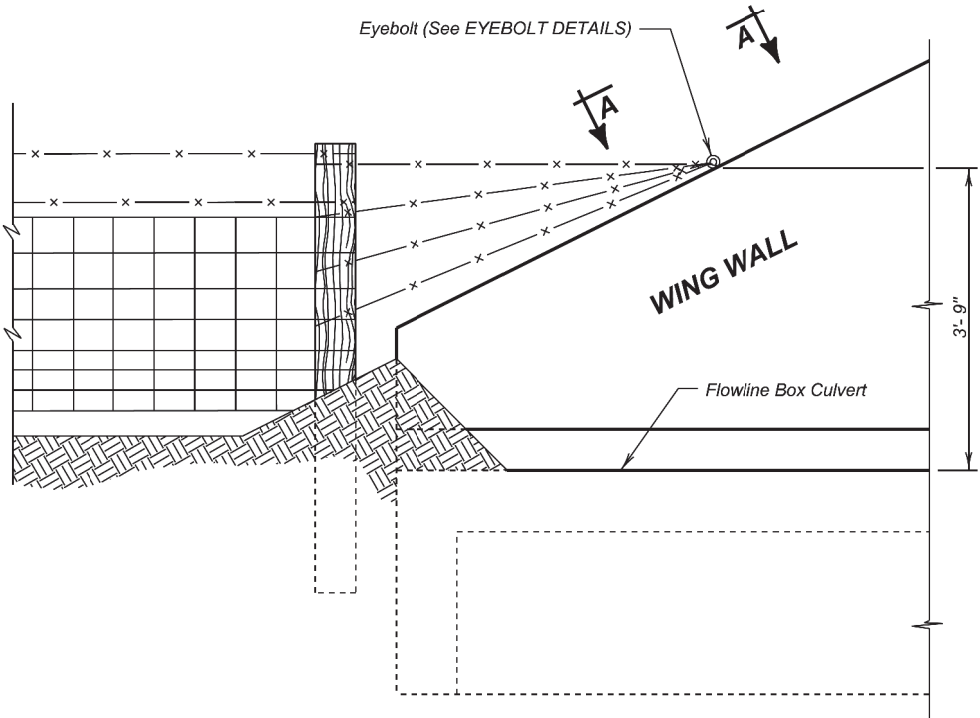

DETAIL FOR FENCE ANCHORS

GENERAL NOTES:

- The fence and post details shown are for illustrative purpose only. The fence shall be as specified elsewhere in the plans.
- Eyebolts shall be placed on all of the box culvert wing walls.
- Eyebolts shall be 5/8 inch diameter and shall conform to ASTM A307.
- Eyebolts, nuts, and concrete inserts shall be galvanized in accordance with AASHTO M232 (ASTM A153). Concrete inserts of corrosion resistant material need not be galvanized.
- Cast-in-place eyebolts shall have a nut attached, be 4 1/2 inches (Min.) in length and shall be embedded such that the eye of the bolt is flush with the concrete surface. (See Eyebolt Details) As an alternate, cast-in-place concrete inserts, capable of developing the full strength of the 5/8 inch diameter threaded eyebolt, may be used and shall be set in the concrete in accordance with the manufacturer's recommendations. The eyebolt shall be of sufficient length to develop its full strength. The eye of the eyebolt shall be flush with the concrete surface.
- The cost for furnishing and installing eyebolts and/or concrete inserts shall be incidental to various contract items.

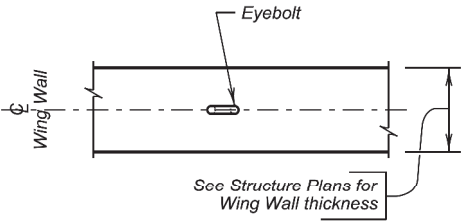

VIEW A - A

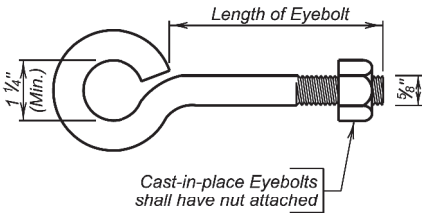

EYEBOLT DETAILS

December 23, 2012

Published Date: 2025	S D D O T	FENCE ANCHORS FOR BOX CULVERT WING WALLS	PLATE NUMBER 620.16
			Sheet 1 of 1

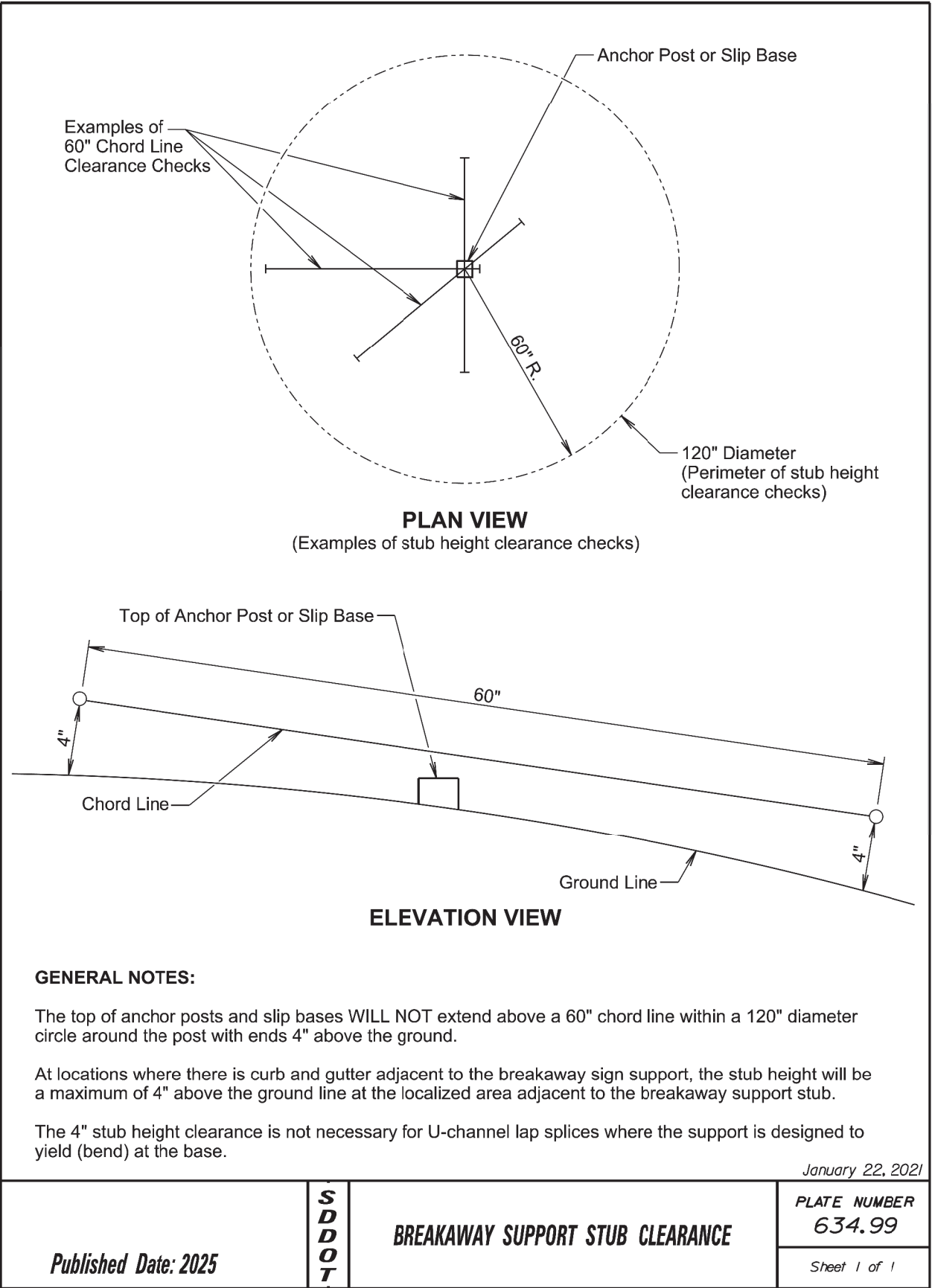
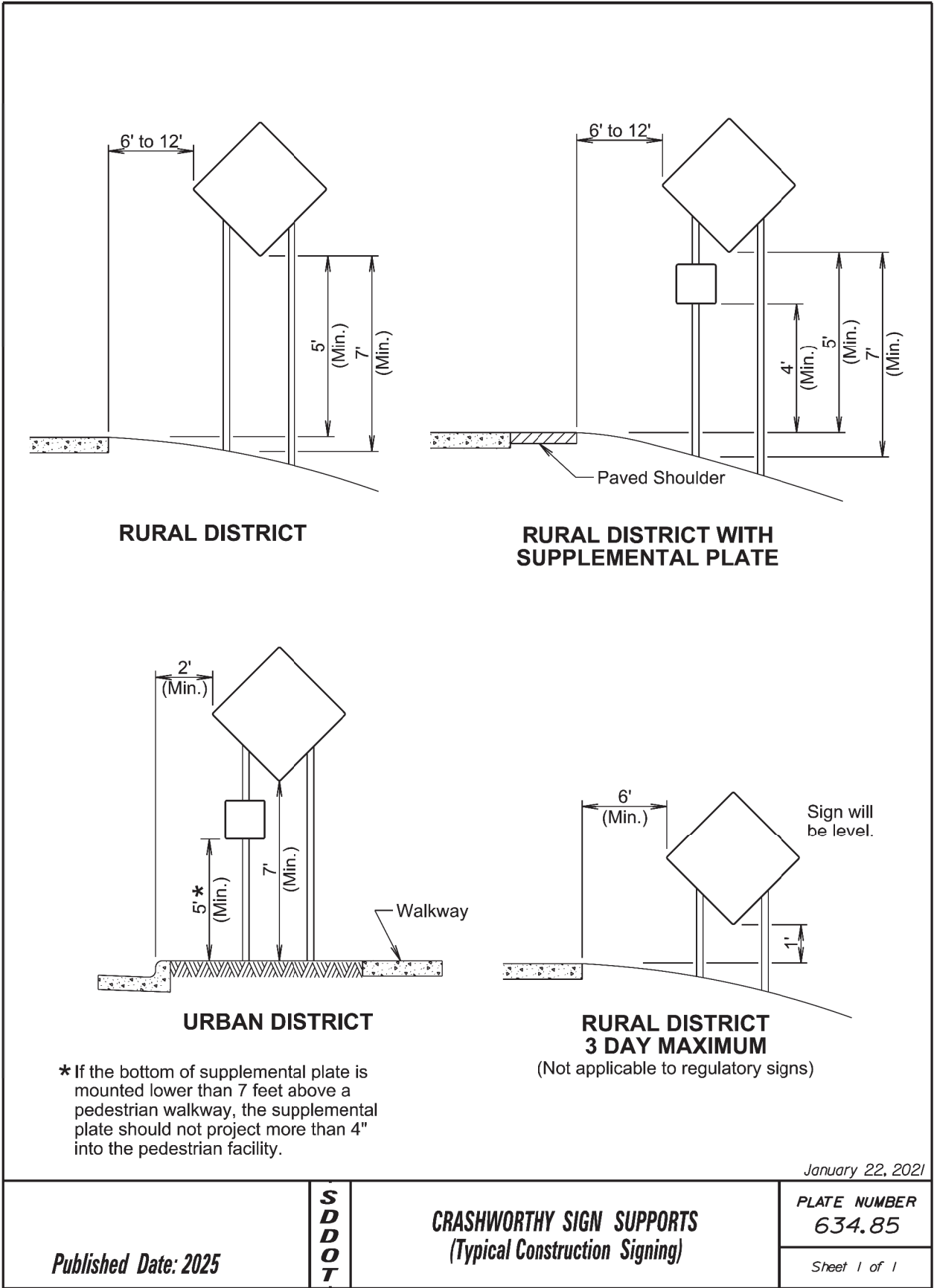

MANUAL LOW FLOW SILT FENCE INSTALLATION

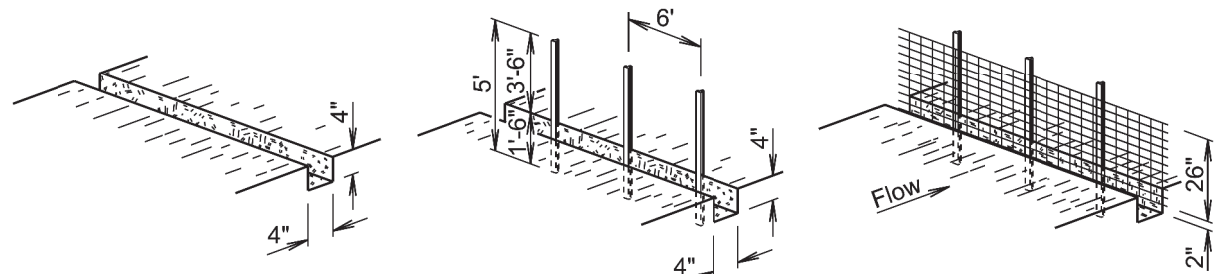

- ① EXCAVATE TRENCH ② DRIVE STEEL T FENCE POSTS ③ ATTACH 26" WOVEN WIRE FENCE TO POSTS

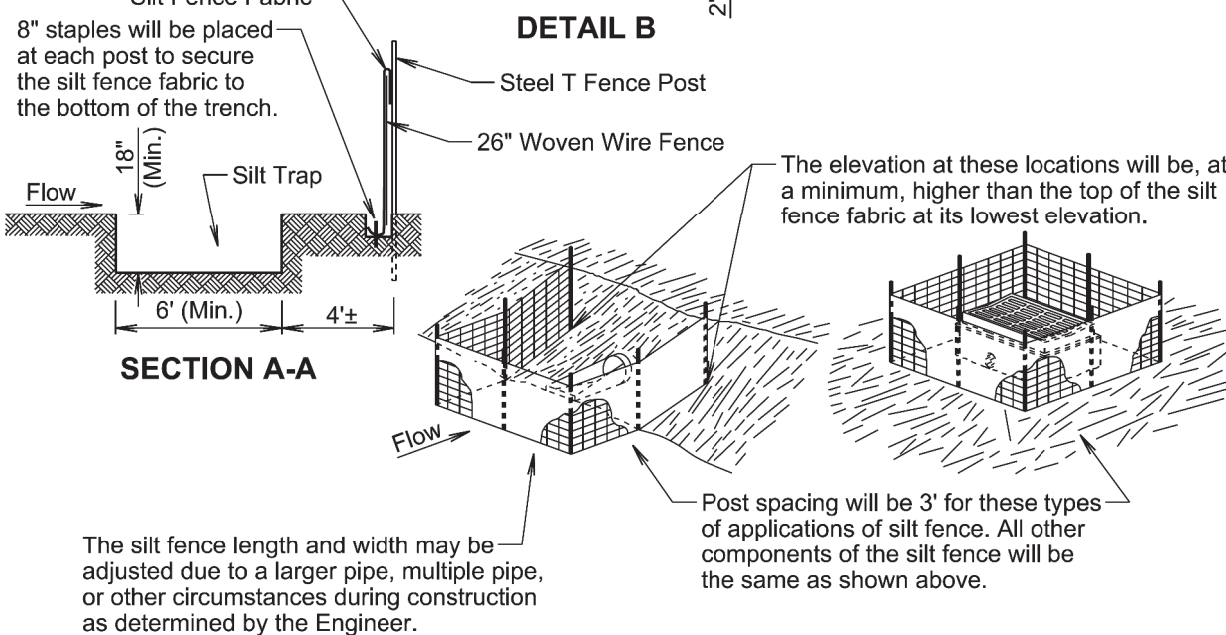
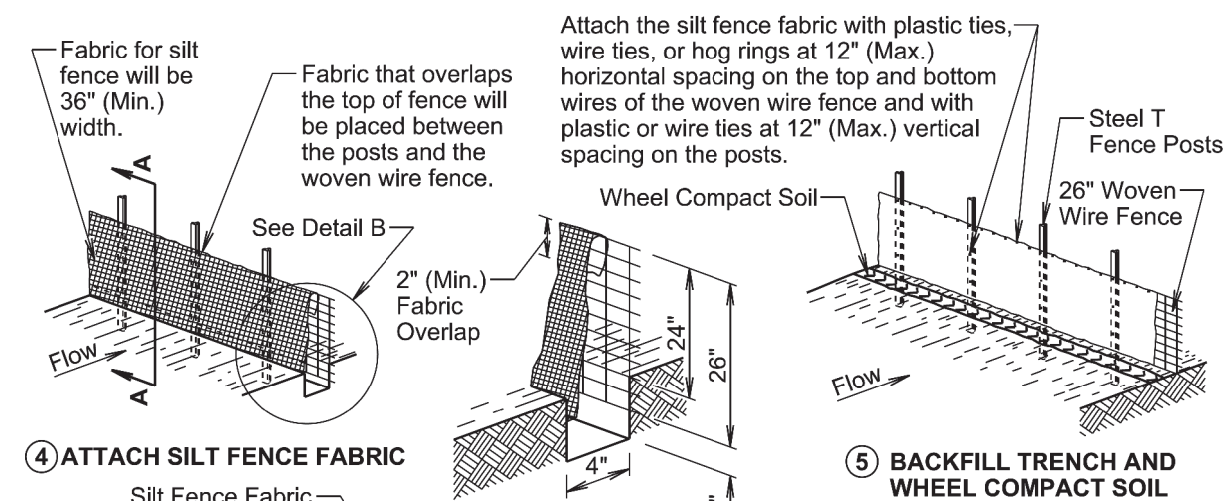

February 14, 2020

Published Date: 2025	S D D O T	LOW FLOW SILT FENCE AND SILT TRAP	PLATE NUMBER 734.04
			Sheet 1 of 2

MACHINE SLICED LOW FLOW SILT FENCE INSTALLATION

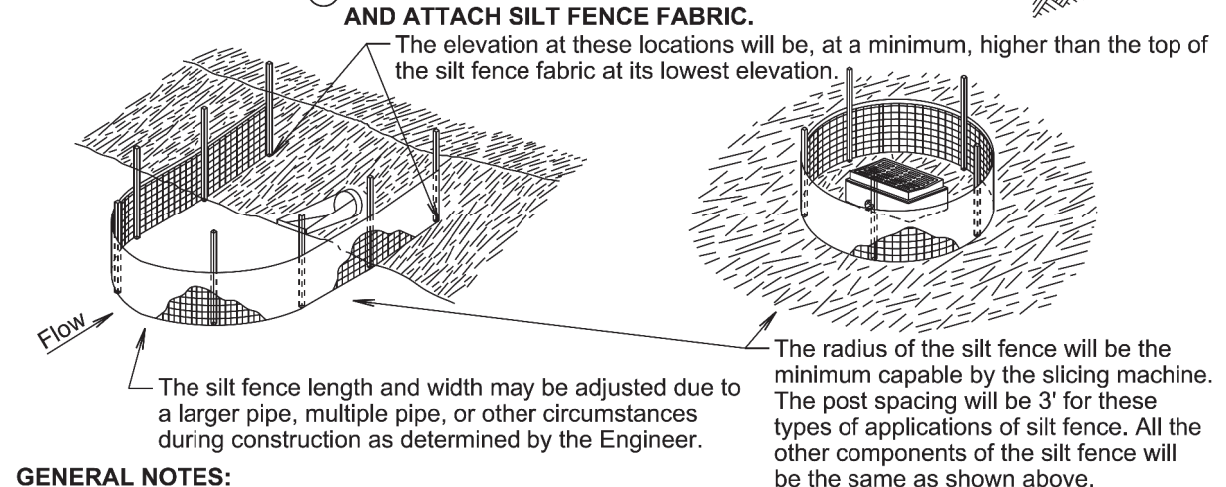
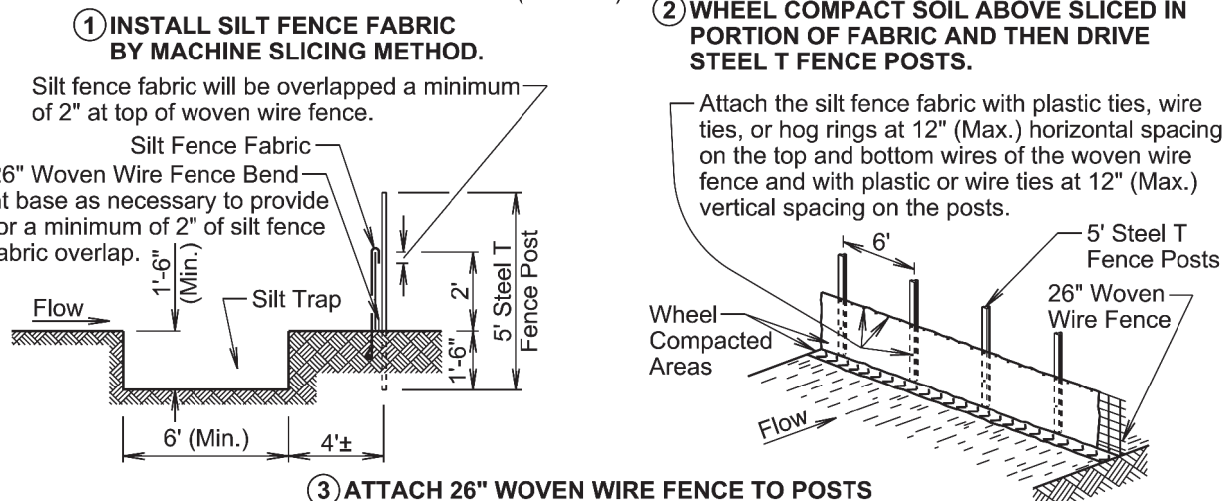
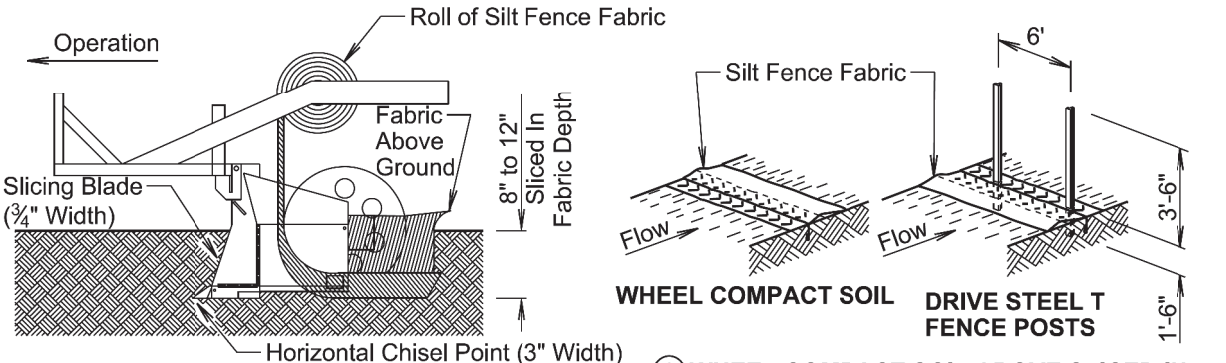

GENERAL NOTES:

A silt trap will be provided when specified by a plan note. All costs for constructing the silt trap will be incidental to the contract unit price per cubic yard for "Silt Trap".

If a trench can not be dug or the silt fence fabric can not be sliced in due to the type of earthen material (such as rock), then a row of 30 to 40 pound sandbags butted end to end will be provided on top of the extra length of silt fence fabric to prevent underflow.

February 14, 2020

Published Date: 2025	S D D O T	LOW FLOW SILT FENCE AND SILT TRAP	PLATE NUMBER 734.04
			Sheet 2 of 2

THIS SPACE WAS INTENTIONALLY LEFT BLANK

FOR BIDDING PURPOSES ONLY

STATE OF	PROJECT	SHEET NO.	TOTAL SHEETS
S.D.	BRO-B 8062(10)	29	39

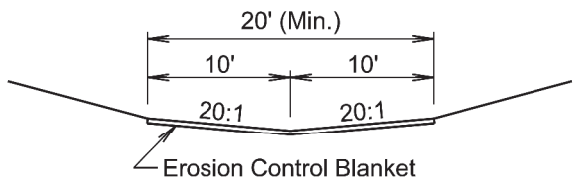

STANDARD DITCH SECTION

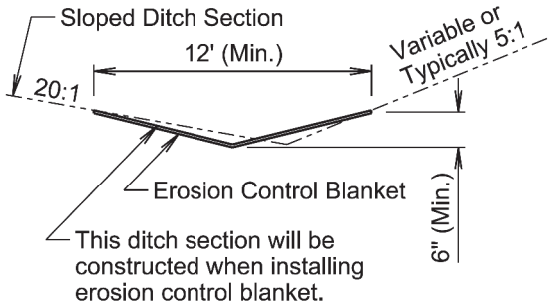

SLOPED DITCH SECTION

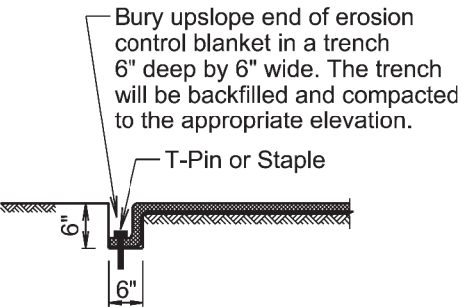

TRENCH DETAIL

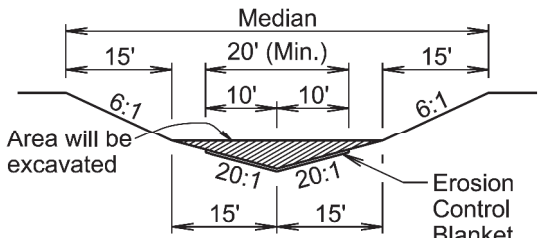

The median will be shaped to the limits shown in this detail where the erosion control blanket will be placed.

MEDIAN SECTION

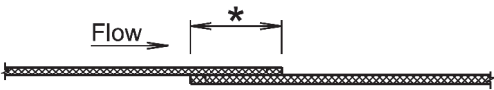

* Use a 4" (Min.) overlap wherever two widths of erosion control blanket are applied side by side.

* Use a 6" (Min.) overlap wherever one roll of erosion control blanket ends and another begins.

OVERLAP DETAIL

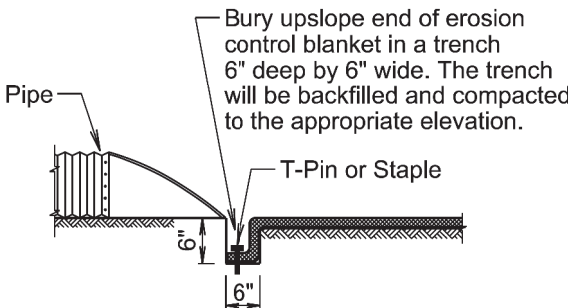

PIPE END DETAIL

GENERAL NOTES:

Prior to placement of the erosion control blanket, the areas will be properly prepared, shaped, seeded, and fertilized.

Erosion control blanket will be unrolled in the direction of the flow of water when placed in ditches and on slopes. The upslope end of the erosion control blanket will be buried in a trench 6" wide by 6" deep. There will be at least a 6" overlap wherever one roll of erosion control blanket ends and another begins, with the upslope erosion control blanket placed on top of the downslope erosion control blanket.

The erosion control blanket will be pinned to the ground according to the manufacturer's installation recommendations.

After the placement of the erosion control blanket, the Contractor will fine grade along all edges of the blanket to maintain a uniform slope adjacent to the blanket and level any low spots which might prevent uniform and unrestricted flow of side drainage directly onto the erosion control blanket.

All ditch sections will be shaped when installing the erosion control blanket. All costs for shaping the ditches will be incidental to the contract unit price per foot for "Shaping for Erosion Control Blanket".

February 14, 2020

Published Date: 2025

S
D
D
O
T

EROSION CONTROL BLANKET

PLATE NUMBER
734.01

Sheet 1 of 1

Spacing Varies (See Table)

Flow

See Detail B

CUT OR FILL SLOPE INSTALLATION	
Slope	Spacing (Ft.)
1:1	10
2:1	20
3:1	30
4:1	40

Excavated Material from Trench

Flow

2" to 3"

3" to 5" Trench

9" (Min.)

Wood Stake

6"

6"

Ends of Erosion Control Wattles

Wood Stake

ELEVATION VIEW
(Cut or Fill Slope Installation)

DETAIL B
(Typical of All Installations)

DETAIL C
(See General Notes)

Point A

Point B

Point A

Flow

Wood Stake (Typ.)

ISOMETRIC VIEW
(Ditch Installation)

PLAN VIEW
(Ditch Installation)

Point A

Point B

Point A

Flow

Wood Stake

SECTION A-A

DITCH INSTALLATION	
Grade	Spacing (Ft.)
2%	150
3%	100
4%	75
5%	50

February 14, 2020

Published Date: 2025

SDDOT

EROSION CONTROL WATTLE

PLATE NUMBER
734.06

Sheet 1 of 2

GENERAL NOTES:

At cut or fill slope installations, wattles will be installed along the contour and perpendicular to the water flow.

At ditch installations, point A must be higher than point B to ensure that water flows over the wattle and not around the ends.

The Contractor will dig a 3" to 5" trench, install the wattle tightly in the trench so that daylight can not be seen under the wattle, and then compact the soil excavated from the trench against the wattle on the uphill side. See Detail B.

The stakes will be 1"x2" or 2"x2" wood stakes, however, other types of stakes such as rebar may be used only if approved by the Engineer. The stakes will be placed 6" from the ends of the wattles and the spacing of the stakes along the wattles will be 3' to 4'.

Where installing running lengths of wattles, the Contractor will butt the second wattle tightly against the first and will not overlap the ends. See Detail C.

The Contractor and Engineer will inspect the erosion control wattles in accordance with the storm water permit. The Contractor will remove, dispose, or reshape the accumulated sediment when necessary as determined by the Engineer.

Sediment removal, disposal, or necessary shaping will be as directed by the Engineer. All costs for removing accumulated sediment, disposal of sediment, and necessary shaping will be incidental to the contract unit price per cubic yard for "Remove Sediment".

All costs for furnishing and installing the erosion control wattles including labor, equipment, and materials will be incidental to the contract unit price per foot for the corresponding erosion control wattle contract item.

All costs for removing the erosion control wattle from the project including labor, equipment, and materials will be incidental to the contract unit price per foot for "Remove Erosion Control Wattle".

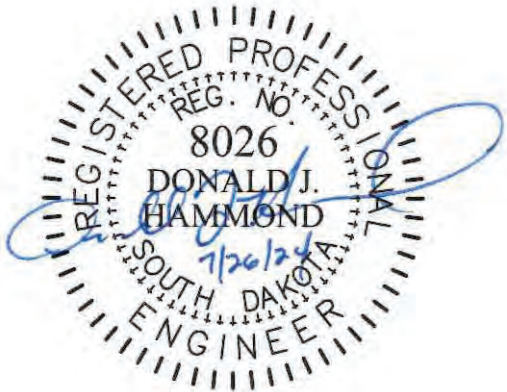

FOR BIDDING PURPOSES ONLY

STATE OF	PROJECT	SHEET NO.	TOTAL SHEETS
S.D.	BRO-B 8062(10)	31	39

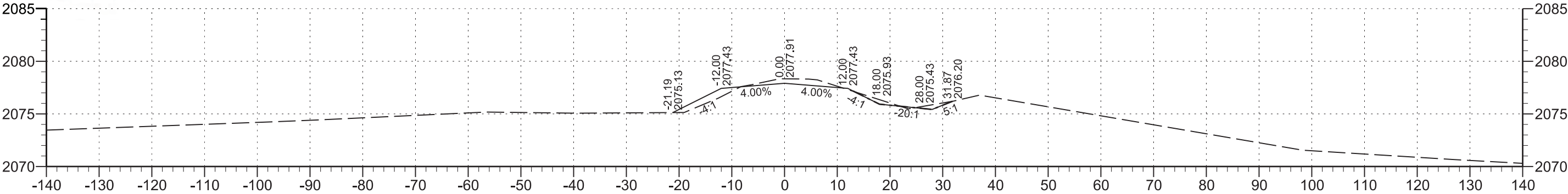

4+00

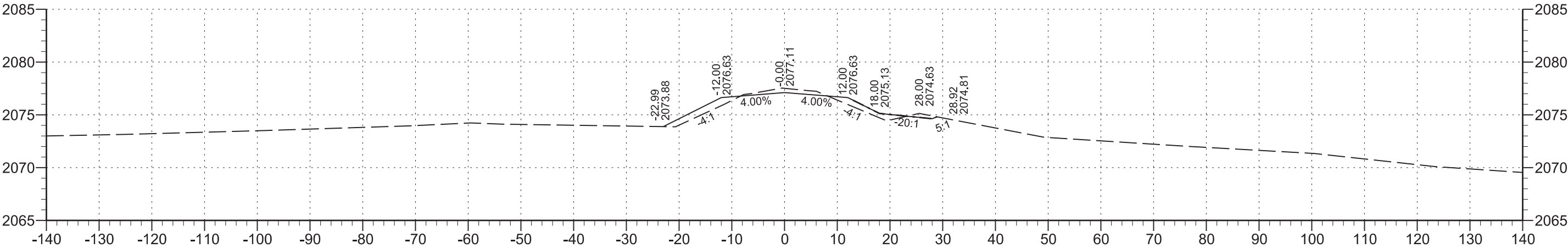

3+50

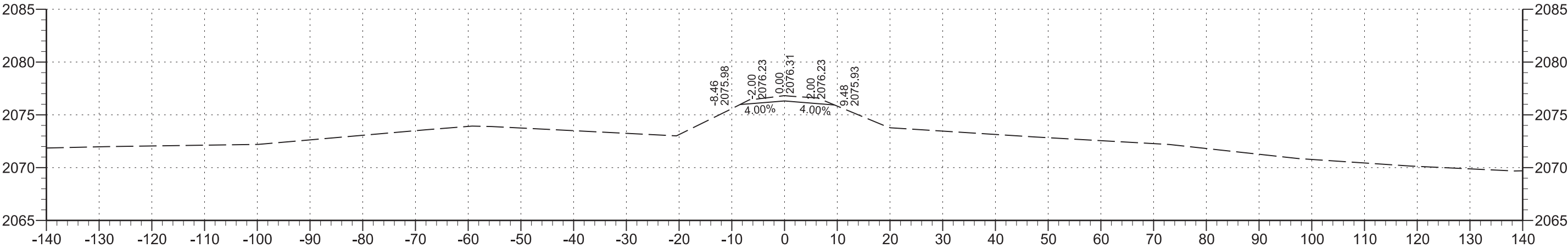

3+00

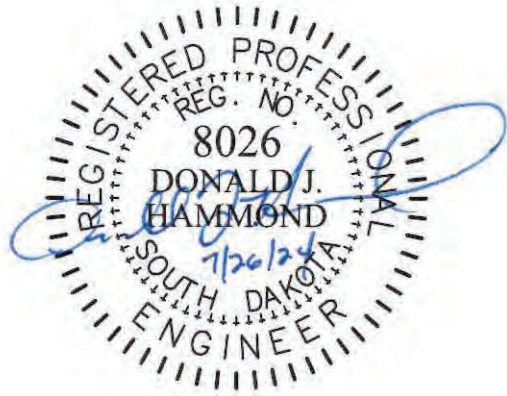

FOR BIDDING PURPOSES ONLY

STATE OF	PROJECT	SHEET NO.	TOTAL SHEETS
S.D.	BRO-B 8062(10)	32	39

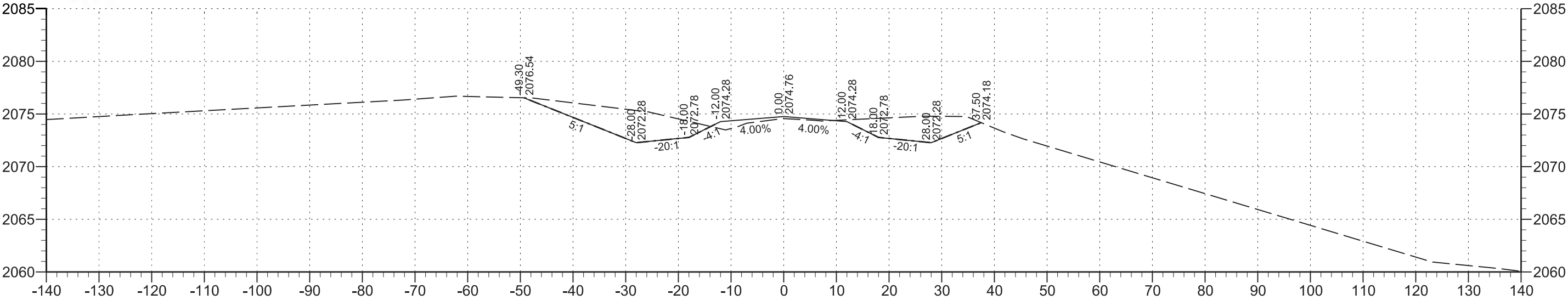

5+50

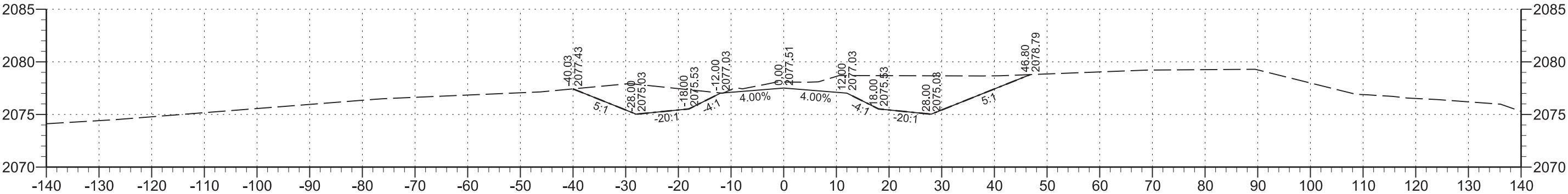

5+00

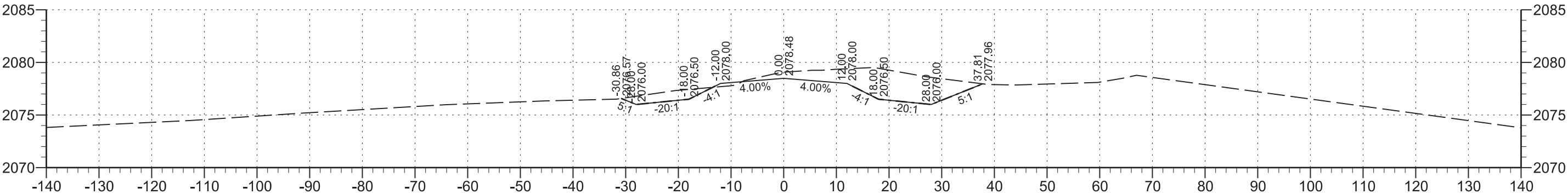

4+50

FOR BIDDING PURPOSES ONLY

STATE OF	PROJECT	SHEET NO.	TOTAL SHEETS
S.D.	BRO-B 8062(10)	33	39

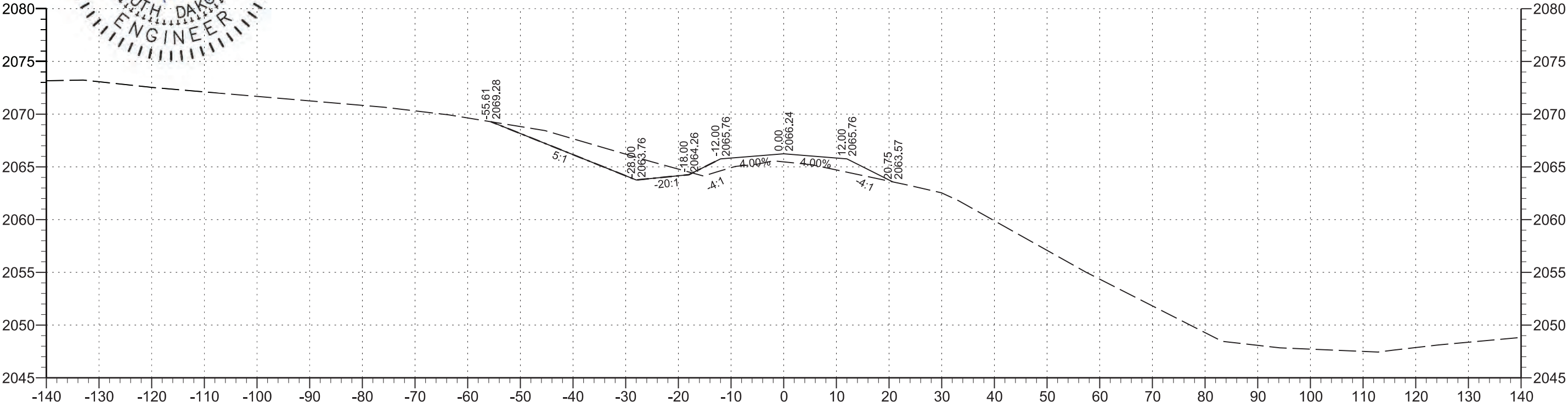
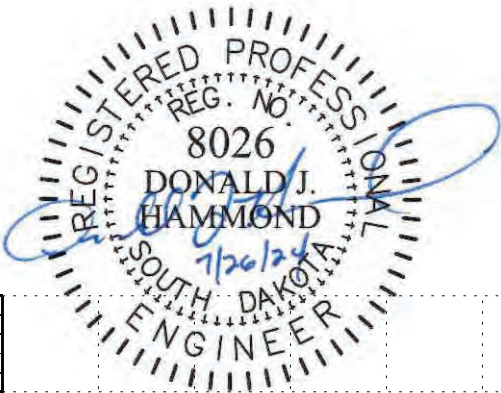

6+50

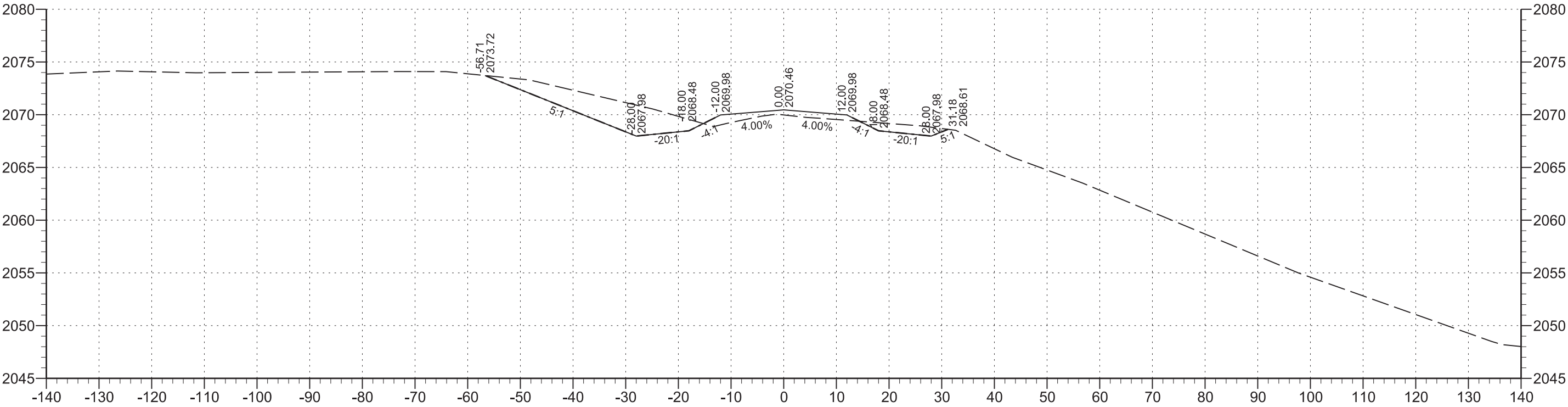

6+00

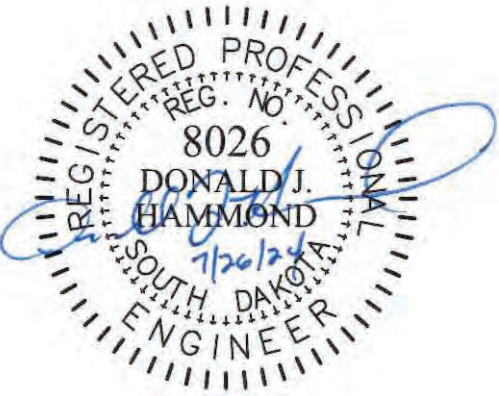

FOR BIDDING PURPOSES ONLY

STATE OF	PROJECT	SHEET NO.	TOTAL SHEETS
S.D.	BRO-B 8062(10)	34	39

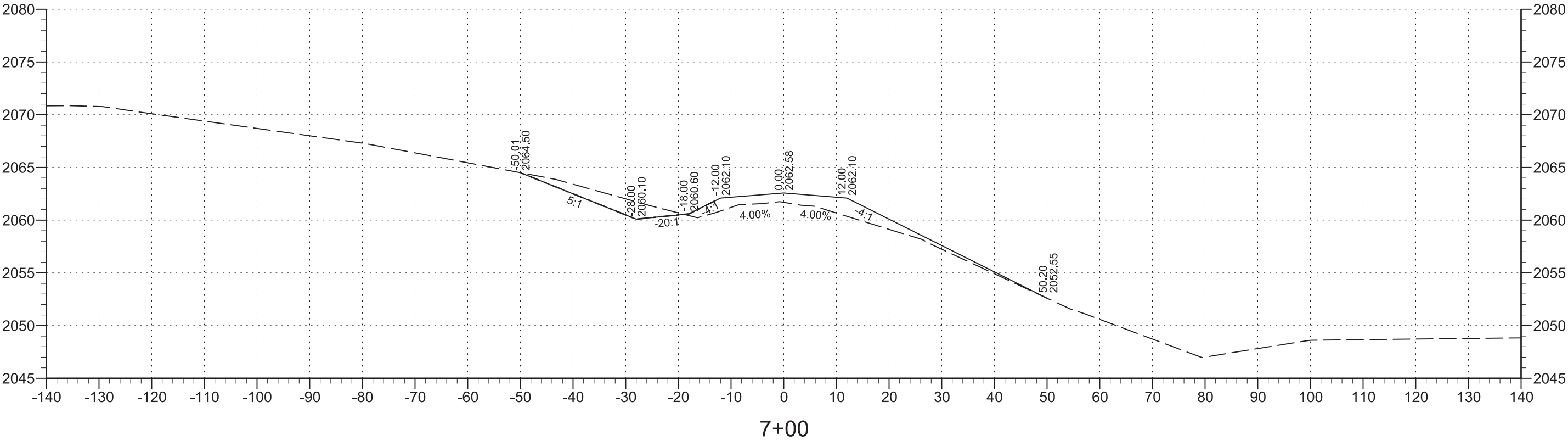
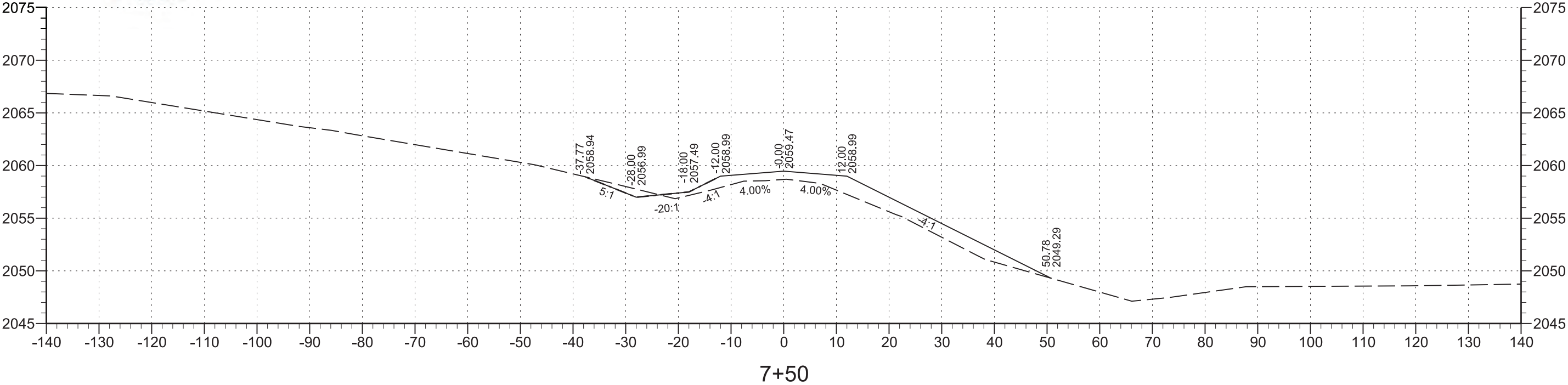

FOR BIDDING PURPOSES ONLY

STATE OF	PROJECT	SHEET NO.	TOTAL SHEETS
S.D.	BRO-B 8062(10)	35	39

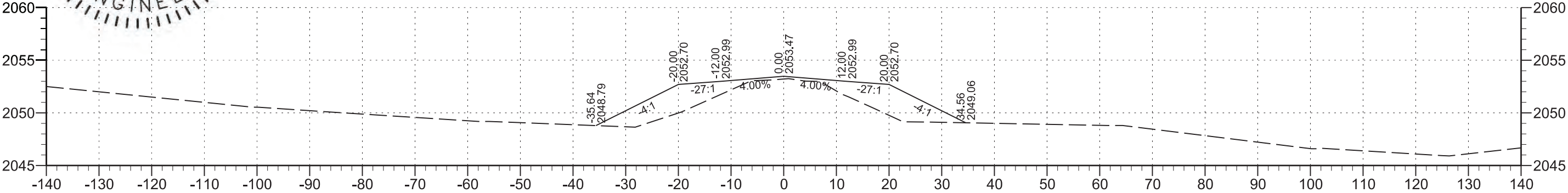
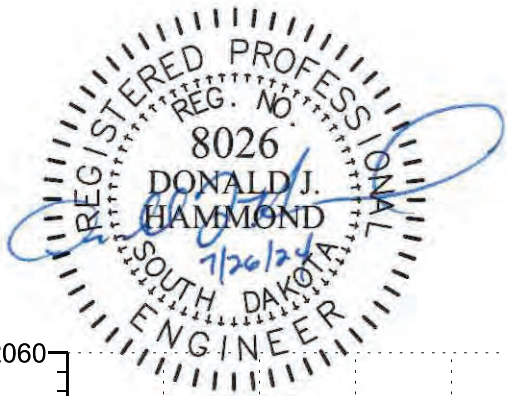

9+00

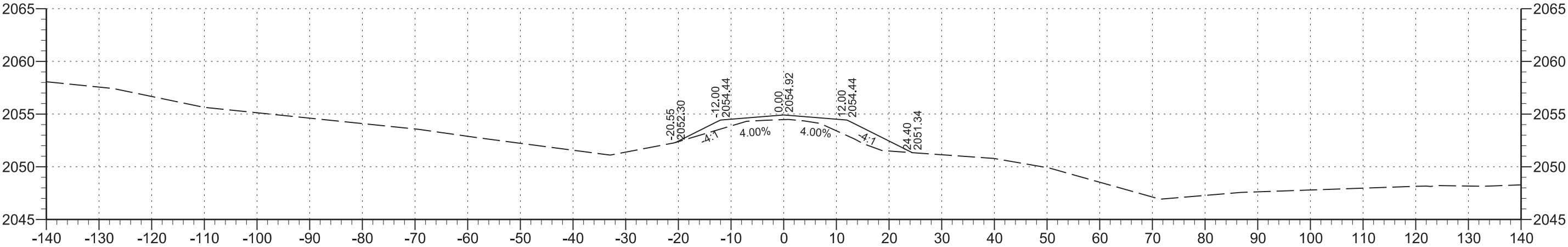

8+50

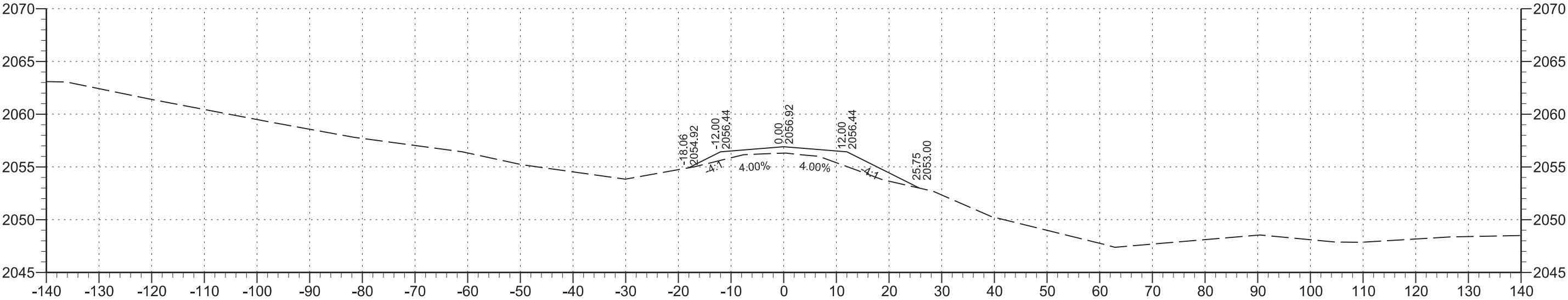

8+00

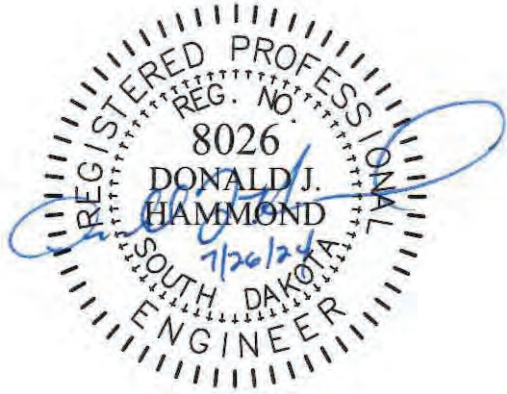

FOR BIDDING PURPOSES ONLY

STATE OF	PROJECT	SHEET NO.	TOTAL SHEETS
S.D.	BRO-B 8062(10)	36	39

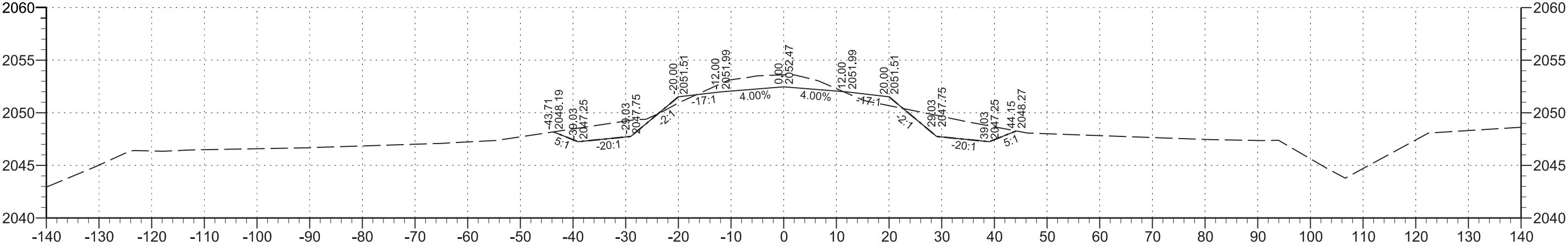

10+50

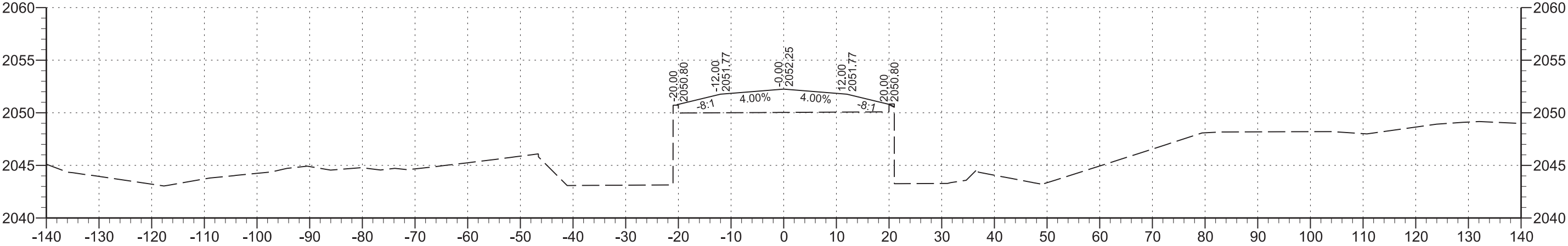

10+00

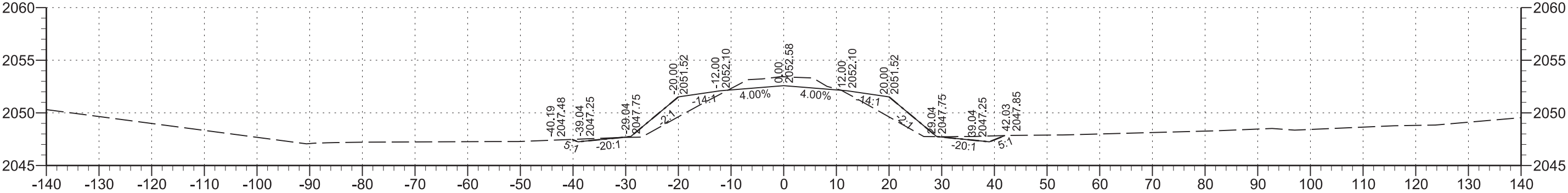

9+50

FOR BIDDING PURPOSES ONLY

STATE OF	PROJECT	SHEET NO.	TOTAL SHEETS
S.D.	BRO-B 8062(10)	37	39

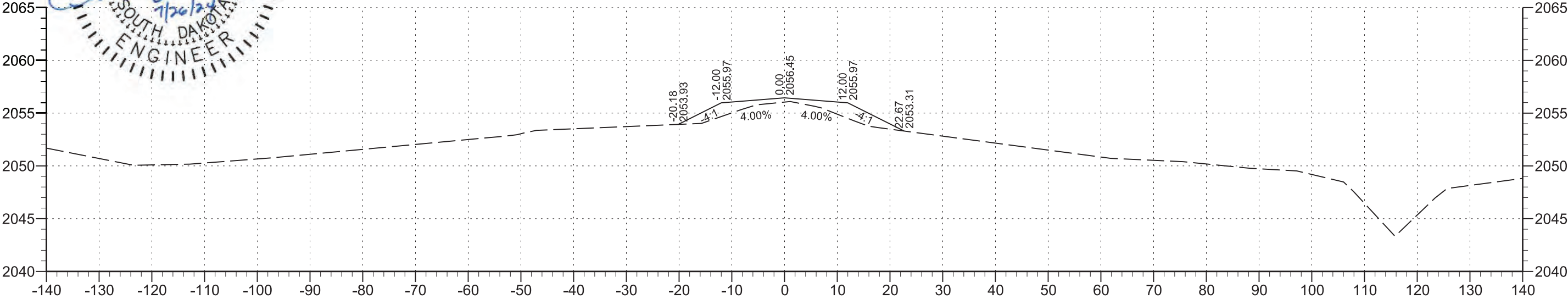
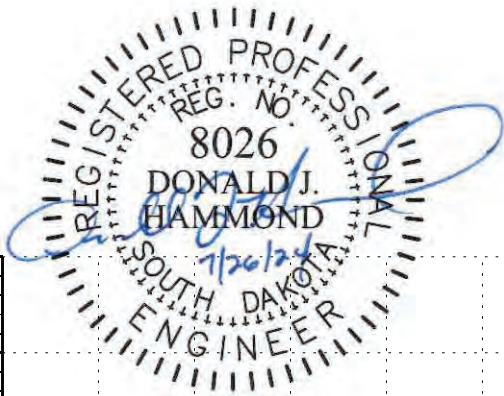

12+00

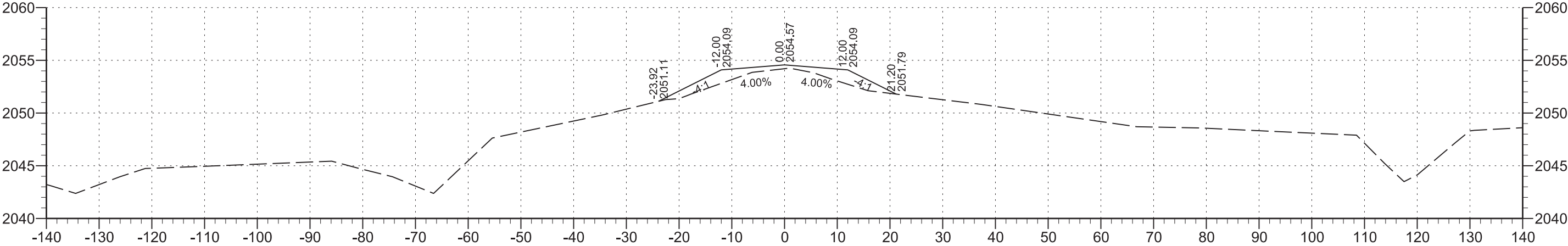

11+50

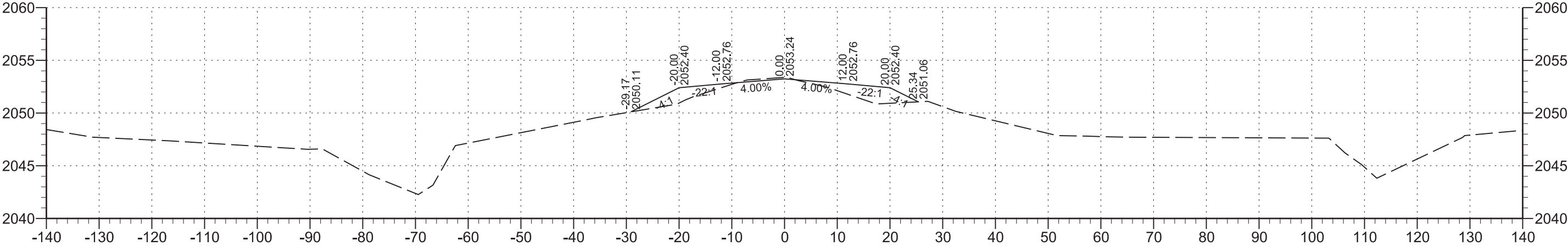

11+00

FOR BIDDING PURPOSES ONLY

STATE OF	PROJECT	SHEET NO.	TOTAL SHEETS
S.D.	BRO-B 8062(10)	38	39

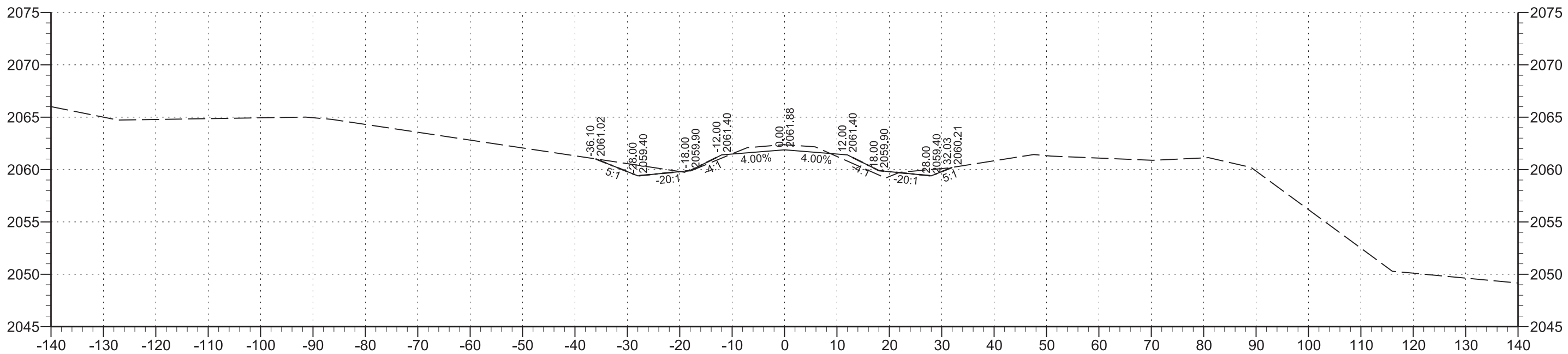
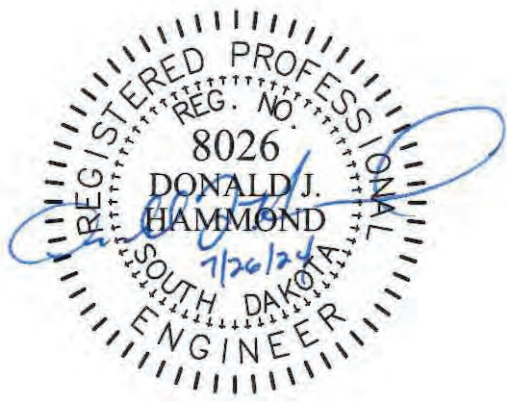

13+00

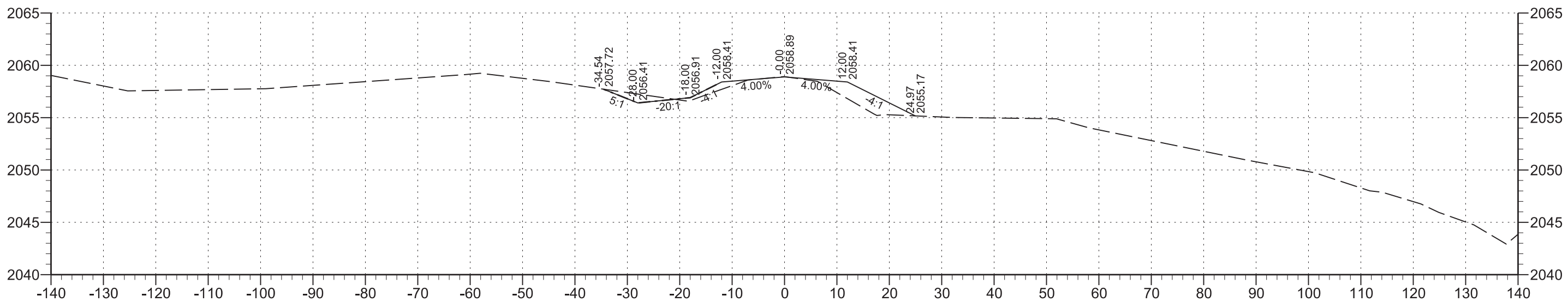

12+50

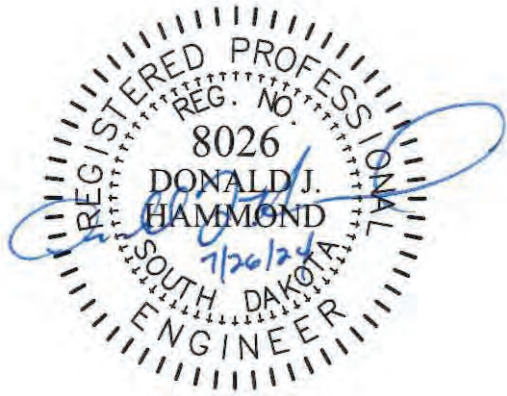

FOR BIDDING PURPOSES ONLY

STATE OF	PROJECT	SHEET NO.	TOTAL SHEETS
S.D.	BRO-B 8062(10)	39	39

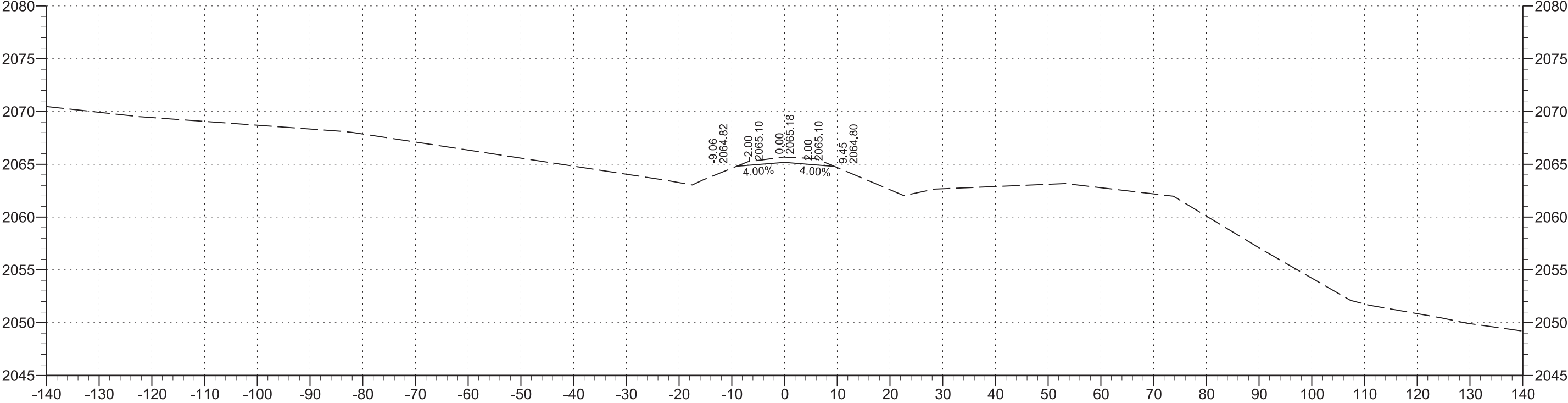

13+50