6

DEPARTMENT OF TRANSPORTATION

DEPARTMENT OF TRANSPORTATION

NOTICE TO CONTRACTORS,

PROPOSAL, SPECIAL PROVISIONS,

CONTRACT AND CONTRACT BOND

FOR

ROCKFALL MITIGATION

FEDERAL PROJECT NO. P 014A(38)20
(PCN 0AD2)

US HIGHWAY 14A

IN LAWRENCE COUNTY

NOTICE TO ALL BIDDERS

TO REPORT BID RIGGING ACTIVITIES, CALL: 1-800-424-9071

THE U.S. DEPARTMENT OF TRANSPORTATION (DOT) OPERATES THE ABOVE TOLL-FREE "HOTLINE" MONDAY THROUGH FRIDAY, 8:00 A.M. TO 5:00 P.M., EASTERN TIME. ANYONE WITH KNOWLEDGE OF POSSIBLE BID RIGGING, BIDDER COLLUSION, OR OTHER FRAUDULENT ACTIVITIES SHOULD USE THE "HOTLINE" TO REPORT SUCH ACTIVITIES.

THE "HOTLINE" IS PART OF THE DOT'S CONTINUING EFFORT TO IDENTIFY AND INVESTIGATE HIGHWAY CONSTRUCTION CONTRACT FRAUD AND ABUSE AND IS OPERATED UNDER THE DIRECTION OF THE DOT INSPECTOR GENERAL.

ALL INFORMATION WILL BE TREATED CONFIDENTIALLY, AND CALLER ANONYMITY WILL BE RESPECTED.

*** * * ***

PLANS, PROPOSALS AND ADDENDA

AFTER AWARD OF CONTRACT, THE LOW BIDDER WILL RECEIVE TEN (10) COMPLIMENTARY SETS OF PLANS, PROPOSALS, PROJECT Q & A FORUM, AND ADDENDA FOR FIELD AND OFFICE USE. AN ELECTRONIC COPY WILL ALSO BE PROVIDED. ANY ADDITIONAL COPIES REQUIRED WILL BE THE RESPONSIBILITY OF THE CONTRACTOR.

*** * * ***

Project Number: P 014A(38)20

Revised 10/8/25
PCN 0AD2

NOTICE TO CONTRACTORS

Bid proposals for this project will be prepared, transmitted, and received electronically by the South Dakota Department of Transportation (SDDOT) via the South Dakota Electronic Bid System until 10 A.M. Central time, on November 18, 2026, at which time the SDDOT will open bids. All bids will be checked for qualifications with results posted on the SDDOT website. The South Dakota Transportation Commission will consider all bids at a scheduled Commission meeting.

The work for which proposals are hereby requested is to be completed within the following requirement(s):

FIELD WORK COMPLETION: **MAY 28, 2027**

The project category is Category I
The project type is Grading
The geographic zone is Zone 3

THE DBE GOAL FOR THIS PROJECT IS: **N/A**

WORK TYPE FOR THIS PROJECT IS: **WORK TYPE 2**

Bidding package for the work may be obtained at:
http://apps.sd.gov/hc65bidletting/ebslettings1.aspx#no-back-button

The South Dakota Standard Specifications for Roads and Bridges, 10-7-26 Version, may be obtained at https://dot.sd.gov/doing-business/contractors/standard-specifications/ .

The electronic bid proposal must be submitted by a valid bidder as designated by their company's https://apps.sd.gov/HC65C2C/EBS/BidAdminAuthorizationForm.pdf. A bidding administrator will have privileges in the SDEBS to prepare bids, submit bids, and authorize additional company employees to prepare and submit bids. Additionally, a bidding administrator will be responsible for maintaining the list of authorized bidders for the company and will have the ability to add employees, remove employees, and set-up bidder identifications and passwords within the SDEBS. Bidding Administrator authorization will remain in full force and effect until written notice of termination of this authorization is sent by an Officer of the company and received by the Department.

A bidder identification and password, coupled with a company identification previously assigned by the Department, will serve as authentication that an individual is a valid bidder for the company.

Contact information to schedule a preconstruction meeting prior to commencing with the work on this project.

Mike Carlson
2300 Eglin St PO Box 1970
Rapid City, SD 57709-1970
Phone: 605/394-2244

PROPOSAL Revised 8/10/11

SOUTH DAKOTA DEPARTMENT OF TRANSPORTATION, STATE OF SOUTH DAKOTA:

Ladies / Gentlemen:

The following proposal is made on behalf of the undersigned and no others. It is in all respects fair and is made without collusion on the part of any other person, firm or corporation not appearing in the signature to this proposal.

The undersigned certifies that she / he has carefully examined the plans listed herein, the Specifications hereinbefore referred to, the Special Provisions and the form of contract, both of which are attached hereto. The undersigned further certifies that she / he has personally inspected the actual location of the work, together with the local sources of supply and that she / he understands the conditions under which the work is to be performed, or, that if she / he has not so inspected the actual location of the work, that she / he waives all right to plea any misunderstanding regarding the location of the work or the conditions peculiar to the same.

On the basis of the plans, Specifications, Special Provisions and form of contract proposed for use, the undersigned proposes to furnish all necessary machinery, tools, apparatus and other means of construction, to do all the work and furnish all the materials in the manner specified, to finish the entire project **within the contract time specified** and to accept as full compensation therefore the amount of the summation of the products of the actual quantities, as finally determined, multiplied by the unit prices bid.

The undersigned understands that the quantities as shown in the Bid Schedule are subject to increase or decrease, and hereby proposes to perform all quantities of work, as increased or decreased, in accordance with the provisions of the specifications, and subject to any applicable special provisions, and at the unit prices bid.

The undersigned understands that the "Total or Gross Amount Bid" as immediately hereinbefore set forth is not the final amount which will be paid if this proposal is accepted and the work done, but that such amount is computed for the purpose of comparison of the bids submitted and the determination of the amount of the performance bond.

The undersigned further proposes to perform all extra work that may be required on the basis provided in the specifications, and to give such work personal attention in order to see that it is economically performed.

The undersigned further proposes to both execute the contract agreement and to furnish a satisfactory performance bond, in accordance with the terms of the specifications, within twenty (20) calendar days after the date of Notice of Award from the South Dakota Department of Transportation that this proposal has been accepted.

CERTIFICATION REGARDING LOBBYING

I certify, to the best of my knowledge and belief, that: No Federal appropriated funds have been paid or will be paid, by or on behalf of the undersigned, to any person for influencing or attempting to influence an officer or employee of any agency, a member of Congress, an officer or employee of Congress, or an employee of a member of Congress in connection with the awarding of any Federal contract, the making of any Federal grant, the making of any Federal loan, the entering into of any cooperative agreement, and the extension, continuation, renewal, amendment, or modification of a Federal contract, grant, loan, or cooperative agreement. If any funds other than Federal appropriated funds have been paid or will be paid to any of the above mentioned parties, the undersigned shall complete and submit Standard Form LLL, “Disclosure Form to Report Lobbying,” in accordance with its instructions.

The undersigned shall require that the language of this certification be included in the award documents for all subawards at all tiers (including subcontracts, subgrants, and contracts under grants, loans, and cooperative agreements) and that all subrecipients shall certify and disclose accordingly. This certification is a material representation of fact upon which reliance was placed when this transaction was made or entered into. Submission of this certification is a prerequisite for making or entering into this transaction imposed by section 1352, title 31, U.S. Code. Any person who fails to file the required certification shall be subject to a civil penalty or not less than $10,000 and not more than $100,000 for each such failure.

REV 9/1/26

INDEX OF SPECIAL PROVISIONS

PROJECT NUMBER(S): P 014A(38)20 PCN: 0AD2

TYPE OF WORK: ROCKFALL MITIGATION

COUNTY: LAWRENCE

The following clauses have been prepared subsequent to the Standard Specifications for Roads and Bridges and refer only to the above described improvement, for which the following Proposal is made.

The Contractor's attention is directed to the need for securing from the Department of Environment & Natural Resources, Foss Building, Pierre, South Dakota, permission to remove water from public sources (lakes, rivers, streams, etc.). The Contractor should make his request as early as possible after receiving his contract, and insofar as possible at least 30 days prior to the date that the water is to be used.

Jonathan England is the official in charge of the Spearfish Career Center for Lawrence County.

THE FOLLOWING ITEMS ARE INCLUDED IN THIS PROPOSAL FORM:

Special Provision for Contract Time, dated 10/16/26.

Special Provision for Fire Plan, dated 3/11/25.

Special Provision for Acknowledgment and Certification Regarding Article 3, Section 12 of the South Dakota Constitution, dated 8/24/23.
Fuel Adjustment Affidavit, DOT form 208 dated 11/25.
Standard Title VI Assurance, dated 3/1/16
Special Provision for Equal Employment Opportunity Requirements for Highway Construction Contracts, dated 10/7/26.
Special Provision for Contract Provisions for Federal-Aid Construction Contracts, Form FHWA 1273 (Rev. June 25, 2026), dated 10/7/26.
Contract Provisions for Federal-Aid Construction Contracts, Form FHWA 1273 (Rev. 6/25/26).
Special Provision Regarding Minimum Wage on Federal-Aid Projects, dated 10/24/19.
Wage and Hour Division US Department of Labor Washington DC. - US Dept. of Labor Decision Number SD20260001, dated 1/30/26.

.

STATE OF SOUTH DAKOTA
DEPARTMENT OF TRANSPORTATION

SPECIAL PROVISION
FOR
CONTRACT TIME

PROJECT P 014A(38)20, PCN 0AD2
LAWRENCE COUNTY

OCTOBER 16, 2026

Sturgis Motorcycle Rally Restrictions

The Contractor will open all lanes to through traffic on the project and no work will be allowed from July 31, 2027 to August 15, 2027 (inclusive) due to the Sturgis Motorcycle Rally, unless written permission is granted by the Area Engineer.

The Department will make a disincentive assessment in the amount of $1,000 per calendar day for the Contractor's failure to comply with the Sturgis Motorcycle Rally restrictions. A contract item for incentive/disincentive pay is included in the bid schedule for the Department's use in assessing disincentive. The Department will use a negative quantity of days for assessing disincentives. The Department will not grant time extensions for the Sturgis Motorcycle Rally restrictions for any reason.

Field Work Completion

The Contractor will complete the project by the May 28, 2027 field work completion date.

The Contractor will complete all work on the project prior to the field work completion requirement or the field work completion requirement as amended by formally approved time extension. If the Contractor does not complete all work by the field work completion requirement or the field work completion requirement as amended by formally approved time extension, the Department will assess liquidated damages in accordance with Section 8.9. The Department will assess liquidated damages for each working day the work (project) is late until the Contractor completes all field work. In the event the Contractor does not complete all field work on time, the Department will count working days in accordance with Section 8.7 C.

* * * * *

STATE OF SOUTH DAKOTA
DEPARTMENT OF TRANSPORTATION

SPECIAL PROVISION
FOR
FIRE PLAN

March 11, 2025

Prepared by: JASON VIRTUE Digitally signed by JASON VIRTUE Date: 2025.03.25 08:13:01 -06'00' 3/25/25

Jason Virtue, Forest Fire Management Officer — Date

Signed by: SHAWN COCHRAN Digitally signed by SHAWN COCHRAN Date: 2025.03.25 08:22:12 -06'00' 3/25/25

Shawn Cochran, Black Hills NF Forest Supervisor — Date

Signed by: 3-26-25

Joel Jundt, Secretary of Transportation
SD Department of Transportation — Date

TABLE OF CONTENTS

I. Responsibilities 3
A. Contractor 3
B. Forest Service District Ranger or Delegated Fire Staff 3
II. Tools and Equipment 4
A. Required Tools 4
B. Available Equipment 4
III. Personnel 4
IV. General Provisions 4
A. Fire Prevention 4
B. Fire Suppression 6
C. Payment 7
D. Black Hills Fire Protection District 7
1. PROHIBITIONS: 7
2. EXEMPTIONS: 8
E. Stage 2 Fire Restrictions 8
1. PROHIBITIONS: 8
2. EXEMPTIONS: 8
F. Duration of this Plan 9
V. Exhibits
A. Exhibit A 10
B. Exhibit B 11

BLACK HILLS NATIONAL FOREST

This plan outlines the channels of responsibility for fire prevention and suppression activities and sets up an attack procedure in the event of a fire within the Project Area. The Project Area is defined as that area within the National Forest and within ½ mile of the project right-of-way work areas and all roads used for construction purposes.

I. Responsibilities

1. Contractor

    1. Will cooperate with the District Ranger and/or Fire Management Officer in preparation of a fire plan, by furnishing necessary information on personnel, equipment and organization.

    2. Is responsible for and will direct all fire suppression activities within the project area until relieved by a Forest Service Representative or a South Dakota Wildland Fire Division Representative.

    3. Will make certain that prevention and suppression actions are in accord with contract requirements, including the fire plan.

    4. Will immediately notify authorities if a fire occurs. The following telephone numbers will be used.

        911

        Great Plains Dispatch Center – 605-399-3160

    5. Will delegate the second person in authority on the job to be responsible for the above activities when he or she is not on the project.

2. Forest Service District Ranger or Delegated Fire Staff

    1. Is responsible for all fire prevention & suppression activities on the Ranger District in which the project is located.

    2. Will review the standard fire plan for adequacy and after discussing any need for changes with the Area Engineer, will add any specific provisions needed for the project.

    3. At least once on each project will accompany the Area Engineer on an inspection of compliance with the project fire requirements. The Area Engineer will notify the

Contractor of corrective measures which must be taken when fire requirements are not being observed.

II. Tools and Equipment

1. Required Tools

    1. The Contractor will furnish and maintain in a serviceable condition; one shovel, McLeod, or Pulaski for each of his employees; to be used only for suppressing wildland fires. These tools will be kept in sealed boxes and available within the immediate working area.

    2. The Contractor will furnish one shovel and one fully charged fire extinguisher UL rate at 4 B:C or more on each truck, personal vehicle, tractor, grader, or other heavy equipment. For each welder he/she will furnish one shovel and one backpack five-gallon water-filled tank with pump; for each gasoline power tool, including but not limited to chain saws, soil augers, rock drills, etc. one shovel or one chemical pressurized fire extinguisher, fully charged. The required fire tools shall, at no time, be farther than 25 feet from the point of operation of the power tool. Contractor will also furnish any other equipment called for elsewhere in the contract.
        a. Shovels will be size “O” or larger and will be not less than 35 inches in length.

    All fire tools and equipment required to be furnished by the Contractor will always be in good working condition.

2. Available Equipment

    1. Prior to the beginning of the contract, the Contractor will furnish a list of equipment used on the project to the District Ranger. The established list will be attached to and become a part of the fire plan.

III. Personnel

The Contractor will furnish a list of supervisory personnel, and amount of workers available on the project to the District Ranger or Delegated Fire Staff. Such a list will be attached to and become a part of the fire plan. Changes in supervisory personnel and amount of personnel will be reflected in amendment to the list.

IV. General Provisions

1. Fire Prevention

1. The "Current Fire Danger" links are posted on the Great Plains Interagency Dispatch Center website: https://gacc.nifc.gov/rmcc/dispatch_centers/r2gpc/fuels.htm.

   The Department of Transportation and/or Contractor will monitor the Fire Danger as appropriate. When the Fire Danger Rating is "Very High" or "Extreme", the following actions will be taken:

   If the Fire Danger Rating reaches "**Very High**," the following conditions will prevail:
   a. Falling of dead trees or snags will be discontinued.
   b. No open burning will be permitted; fires will be extinguished.
   c. Welding will discontinue except in an enclosed building or within an area cleared of flammable material for a radius of 15 feet.
   d. Blasting will be discontinued.
   e. Smoking will be permitted only in automobiles and cabs of trucks equipped with an ashtray or in cleared areas immediately surrounded by a fire break, *unless prohibited by other authority*.
   f. Vehicular travel will be restricted to cleared areas except in case of emergency.

   If the Fire Danger Rating reaches "**Extreme**," the following precautions will be taken in addition to the conditions specified above:
   a. Work of a nature which could start a fire will require that properly equipped fire guards be assigned to such an operation for the duration of the work and patrol the area of construction while work is being done and for at least one-half hour after shutdown of the work.
   b. Smoking will be permitted only in automobiles and truck cabs equipped with an ashtray, *unless prohibited by other authority*.

2. Burning, blasting, or welding. Advance approval in writing will be required and will contain special stipulations pertinent to the particular job. The District Ranger may give, in writing, seasonal approval with stipulations for blasting and/or welding. Permission to blast with fuse or caps will require special written permission. Use of detonating cord will not be allowed in clearing operations. Explosives will be stored in a locked box marked "EXPLOSIVES" at all times. All federal, State, and local laws concerning the use and storage of explosives will be complied with. All flammable material will be cleared for a distance of 15 feet around any welding operation.

3. Spark arrestors. All gasoline and diesel-powered equipment used in the performance of the work will be equipped with a spark arrester qualified and rated under the USDA Forest Service unless it is:

a. Equipped with a turbine-driven exhaust supercharger, such as the turbocharger. There will be no exhaust bypass.

b. A passenger carrying vehicle or light truck, or medium truck up to 40,000 GVW, used only on roads and equipped with a factory designed muffler complete with baffles and an exhaust system in good working condition.

c. A truck or a piece of highway surfacing equipment used only on roads and equipped with a factory designed muffler having a vertical stack exhaust system extending above the equipment.

The exhaust equipment described above, including spark arrestors and mufflers, will be properly installed and constantly maintained in serviceable condition.

4. Power saws. Each gasoline power saw will be provided with a spark screen and a muffler in good condition. Spill-proof metal safety cans will be used for refueling.

5. Storage and parking areas. Batch plant areas, equipment service areas, parking areas, gas and oil drum storage areas, and explosive storage areas will be cleared of all inflammable material for a distance of 50 feet. Small stationary engine sites will be cleared of all flammable material for a distance of 15 feet. Flammable and explosive storage areas will be labeled as such, and "No Smoking" signs erected.

6. Oil filters, cartridges, oil rags. Used and discarded oil filters, cartridges, and oil rags or waste will be removed from the project and disposed of in accordance will all applicable Federal, State and Local laws.

2. Fire Suppression

1. Contractor shall, both independently and in cooperation with the Forest Service and/or the SD Division of Wildland Fire, take all reasonable and practicable action to prevent and suppress fires resulting from Contractor operations and to suppress any wildfire in the project area.

2. In line with this agreement personnel will be supplied from project crews to fight fires on the project area up to the total number of personnel employed by the Contractor and/or his subcontractors as they are needed by the incident commander. The Forest Service will make every effort to avoid calling on the Contractor for action on fires outside the project area except for emergencies.

The Incident Commander may call out all needed available help to control fires on the project area.

3. Payment

    1. **South Dakota Department of Transportation**
       Will require its contractors to be responsible for suppression costs together with damages for all fires started as a result of the project operations or contractors on the project or employees of said contractor.

    2. **The Forest Service**

       Will pay Contractor personnel firefighting and equipment as well as equipment operator's wages used for fire suppressions work on fires not a result of the project operation or its personnel at Forest Service Equipment Use Rates as established annually or other use rates may be negotiated in advance as required.

    3. **Contractor**

       Will pay for all costs of fires resulting from the project operations.

4. Black Hills Fire Protection District

The Black Hills National Forest has a very volatile wildfire profile due to the ponderosa pine fuel type and unique weather phenomena thus fire prevention is of upmost importance. Illegal fires are often built by individuals and then attended by large groups. Upon finding illegal fire attended by large groups officers have difficulty finding the person(s) who started the illegal fire. Having the ability to hold everyone attending the fire accountable allows officers to effectively deal with the illegal fire. Further, this regulation will also allow Forest Officers to enforce fire prevention regulations established by the State of South Dakota.

The Forest Order pertaining to the Black Hills Fire Protection District in essence, places Stage I Fire Restrictions year-round. To ensure the protection of public safety, public and private property, and the natural resources within the Black Hills National Forest by regulating the use of fires within the Black Hills Fire Protection District.

PROHIBITIONS

Pursuant to 16 U.S.C. § 551 and 36 C.F.R. § 261.50(a) and (b), the following acts are prohibited on the National Forest System lands in the Black Hills National Forest, Black Hills Forest Fire Protection District, as defined by South Dakota Codified Laws (SDCL) § 34-35-15 shown in Exhibit A.

1. Building, maintaining, attending, or using a fire or campfire unless the fire is in an established fireplace approved or constructed by a public agency in a designated recreation area. Stove fires (fire built inside an enclosed stove or grill, a portable brazier, or a pressurized liquid gas stove, including a space-heating device) are not prohibited by this Order. 36 C.F.R.§ 261.52(a).

a. Campfire means a fire, not within any building, mobile home or living accommodation mounted on a motor vehicle, which is used for cooking, personal warmth, lighting, ceremonial, or aesthetic purpose.

2. Violating any provision of SDCL §§ 34-35-15,34-35-16, and/or 34-35-17,which prohibit open fires in the Black Hills Forest Fire Protection District. 36 C.F.R. § 261.52(k). Copies of the South Dakota statutes are attached and hereby incorporated into this Order as Exhibits A and B.

Note: South Dakota Statute defines "open fire" as any fire to burn slash, brush, grass, stubble, debris, rubbish, or other inflammable material not enclosed in a stove, spark proof incinerator, or an established fireplace approved or constructed by a public agency in a designated recreation area. SDCL §§ 34-35-16.

EXEMPTIONS

Pursuant to 36 C.F.R. § 261.50(e), the following persons are exempt from this Order:

Order Number: # BKF-182-2024

1. Any person with a Forest Service or State issued permit specifically authorizing the otherwise prohibited act or omission as provided in SDCL §§ 34-35-16 and 34-35-17.
2. Any Federal, State, or Local Officer, or member of an organized rescue or firefighting force in the performance of an official duty.

5. Stage 2 Fire Restrictions

The purpose of enacting Stage 2 Fire Restrictions on a National Forest is to protect public health and safety due to the current and anticipated elevated risk of wildfire. Stage 2 Fire Restrictions could be considered a rare occurrence.

PROHIBITIONS:

Pursuant to 16 U.S.C. § 551 and 36 C.F.R. § 261.50 (a) and (b), the following is prohibited on all National Forest System (NFS) lands, roads, and trails, in the Bearlodge, Northern Hills, Mystic, and Hell Canyon Ranger Districts, Black Hills National Forest, described below and shown on the attached map incorporated into this Order as Exhibit A and B (the "Described Area/Roads/Trails"):

1. Igniting, building, maintaining, attending, or using a fire, campfire, charcoal barbecue, or grill, except if using a device solely fueled by liquid or gas that can be turned on and off in an area barren or cleared of all flammable materials within three feet of the device. 36 CFR § 261.52(a)
2. Smoking is prohibited, except in an enclosed vehicle or building. 36 CFR § 261.52(d)
3. Operating or using any internal or external combustion engine without a spark arresting device properly installed, maintained and in effective working order meeting either U.S. Department of Agriculture, Forest Service Standard 5100-1a; or appropriate Society of Automotive Engineers (SAE) recommended practice J335(b) and J350(a). For chainsaw use a chemical pressurized fire extinguisher (with a

minimum 8 oz. capacity and rating of 2A) must be kept with the operator, and a round point shovel with an overall length of at least 35 inches readily available for use. 36 CFR § 261.52(h), (j)

4. Welding or operating an acetylene or other torch with open flame. 36 CFR § 261.52(i)
5. Using an explosive. This includes but is not limited to fuses, blasting caps, fireworks, rockets, exploding targets, tracers, and incendiary ammunition. 36 CFR § 261.52(b)
6. Possessing or using a motor vehicle off NFS roads, except when parking in an area devoid of vegetation within 10 feet of the motor vehicle. 36 CFR § 261.56.
7. Violating South Dakota Codified Laws (SDCL) § 34-35-15 and/or Wyoming Statute 35-9-301 concerning burning, fires or which is for the purpose of preventing, or restricting the spread of fires. 36 CFR § 261.52(k).

EXEMPTIONS

Pursuant to 36 C.F.R. § 261.50(e), the following persons are exempt from this Order:

1. Persons with Forest Service Permit No. FS-7700-48 (Permit for Use of Roads, Trails, or Areas Restricted by Regulation or Order), specifically exempting them from this Order or a written determination by a Forest Service authorized officer that a permit is not required under 36 C.F.R. § 251.50(e)(1) or (2).
2. Any Federal, State, or Local Officer, or member of an organized rescue or firefighting resource in the performance of an official duty.

Notice regarding Exemptions: Holders of valid Forest Service permits, leases and authorizations and all other persons are on notice that when proceeding with activities that are authorized pursuant to these Exemptions, such persons are responsible for conducting authorized activities in a safe and prudent manner using extra precautions and are electing to proceed at their own risk. An exemption does not absolve an individual or organization from liability or responsibility for damage, injury or loss to the United States for any fire started while undertaking the exempted activity.

6. Duration of this Plan

This plan will be in force from the duration of the contract. This fire plan will apply to any and all subcontractors and their employees. The Contractor will be responsible to see that all subcontractors and their employees are made aware of the contents of this fire plan.

34-35-15. Black Hills Forest Fire Protection District--Area included.

To protect the timber on areas subject to unusual fire dangers, there is hereby created the Black Hills Forest Fire Protection District, consisting of all that part of the state described by metes and bounds as follows: Commencing at a point on the Wyoming-South Dakota state line at the junction of Interstate Highway 90 at the state line; thence east and southeast along Interstate Highway 90 via Rapid City to the intersection of U.S. Highway 16B; thence south and southwest along U.S. Highway 16B to the intersection of State Highway 79; thence south along State Highway 79 to the intersection of U.S. Highway 18; thence south along U.S. Highway 18 to the Cheyenne River; thence west and northwest along the Cheyenne River to the Wyoming-South Dakota state line; thence north along said state line to the place of beginning. The Black Hills Forest Fire Protection District does not include any area within the limits of any municipality.

Source: SDC Supp 1960, § 25.1304 as enacted by SL 1966, ch 73, § 2; SL 1992, ch 60, § 2; SL 1995, ch 199; SL 2007, ch 198, § 1.

Exhibit B

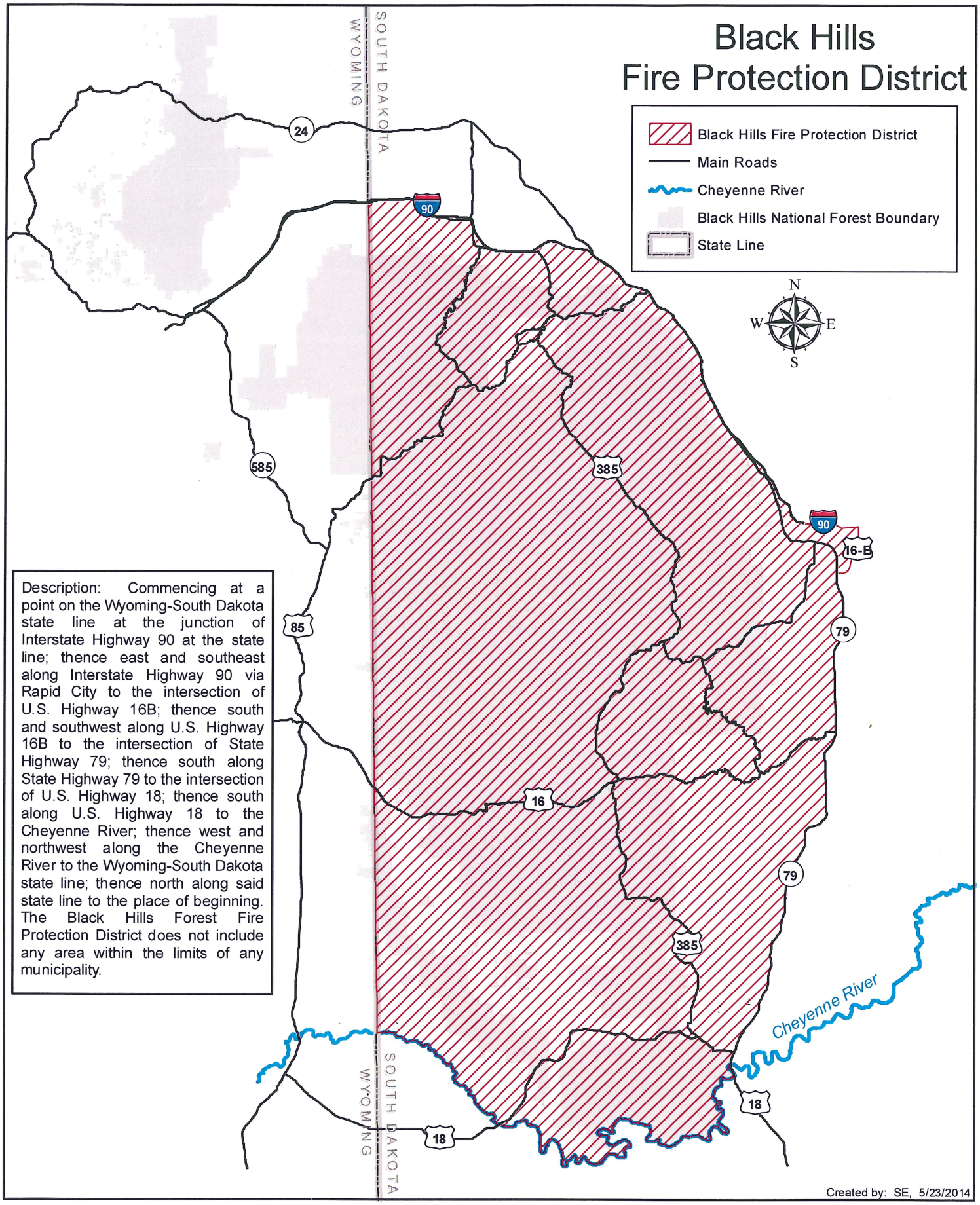

Description: Commencing at a point on the Wyoming-South Dakota state line at the junction of Interstate Highway 90 at the state line; thence east and southeast along Interstate Highway 90 via Rapid City to the intersection of U.S. Highway 16B; thence south and southwest along U.S. Highway 16B to the intersection of State Highway 79; thence south along State Highway 79 to the intersection of U.S. Highway 18; thence south along U.S. Highway 18 to the Cheyenne River; thence west and northwest along the Cheyenne River to the Wyoming-South Dakota state line; thence north along said state line to the place of beginning. The Black Hills Forest Fire Protection District does not include any area within the limits of any municipality.

STATE OF SOUTH DAKOTA
DEPARTMENT OF TRANSPORTATION

SPECIAL PROVISION
FOR
ACKNOWLEDGEMENT AND CERTIFICATION REGARDING
ARTICLE 3, SECTION 12
OF THE SOUTH DAKOTA CONSTITUTION

AUGUST 24, 2023

In accordance with the State of South Dakota Office of the Governor Executive Order 2023-13, the following will apply to all contracts:

The Contractor acknowledges and certifies that the following information is correct:

CERTIFICATION OF NO STATE LEGISLATOR INTEREST:

Contractor (i) understands neither a state legislator nor a business in which a state legislator has an ownership interest may be directly or indirectly interested in any contract with the State that was authorized by any law passed during the term for which that legislator was elected, or within one year thereafter, and (ii) has read South Dakota Constitution Article 3, Section 12 and has had the opportunity to seek independent legal advice on the applicability of that provision to this contract. By signing this contract, Contractor hereby certifies that this contract is not made in violation of the South Dakota Constitution Article 3, Section 12.

It is understood and agreed that, if this certification is false, such false certification will constitute grounds for the Department to terminate the contract.

The Contractor further agrees to provide immediate written notice to the Department if during the term of the contract it no longer complies with this certification and agrees such noncompliance may be grounds for contract termination.

* * * * *

FUEL ADJUSTMENT AFFIDAVIT

Project Number _____
PCN _____
County _____

For projects let using the SDEBS) and in accordance with Section 9.10, the bidder is not required to notify the Department at the time of submitting bids whether the Contractor will or will not participate in the fuel cost adjustment program. Prior to execution of the contract, the successful bidder must submit this completed form to the Department for approval. The Fuel Adjustment Affidavit will include the anticipated fuel cost of subcontractors.

Does your company elect to participate in a fuel adjustment for this contract for the fuels that do not have a fixed price? No adjustments in fuel prices will be made if "No" is checked.

☐ Yes ☐ No

If yes, provide the total dollars for each of the applicable fuels. No adjustments in fuel price will be made for the fuel types that are left blank or completed with a $0.00 value.

Diesel (x) $_____

Unleaded (y) $_____

Burner Fuel (z) $_____ Type of Burner Fuel Used: _____

Sum (x + y + z) = $_____

Note: The sum of the x, y, and z must not exceed 15% of the original contract amount.

The following must be completed regardless of whether the Contractor elects to participate in the fuel adjustment affidavit

Under the penalty of law for perjury or falsification, the undersigned, _____,
(Printed Name)

_____ of _____,
(Title) *(Contractor)*

hereby certifies that the documentation is submitted in good faith, that the information provided is accurate and complete to the best of their knowledge and belief, and that the monetary amount identified accurately reflects the cost for fuel, and that they are duly authorized to certify the above documentation on behalf of the company.

I hereby agree that the Department or its authorized representative will have the right to examine and copy all Contractor records, documents, work sheets, bid sheets, and other data pertinent to the justification of the fuel costs shown above.

Dated _____ Signature _____

Notarization is required only when the Contractor elects to participate in the fuel adjustment affidavit

Subscribed and sworn before me this _____ day of _____ , 20___.

_____ _____
Notary Public *My Commission Expires*

STATE OF SOUTH DAKOTA
DEPARTMENT OF TRANSPORTATION

STANDARD TITLE VI / NONDISCRIMINATION ASSURANCES
APPENDIX A & E

MARCH 1, 2016

During the performance of this contract, the contractor, for itself, its assignees, and successors in interest (hereinafter referred to as the "contractor") agrees as follows:

1. **Compliance with Regulations**: The contractor (hereinafter includes consultants) will comply with the Acts and the Regulations relative to Non-discrimination in Federally-assisted programs of the U.S. Department of Transportation, Federal Highway Administration, as they may be amended from time to time, which are herein incorporated by reference and made a part of this contract.

2. **Non-discrimination**: The contractor, with regard to the work performed by it during the contract, will not discriminate on the grounds of race, color, or national origin in the selection and retention of subcontractors, including procurements of materials and leases of equipment. The contractor will not participate directly or indirectly in the discrimination prohibited by the Acts and the Regulations, including employment practices when the contract covers any activity, project, or program set forth in Appendix B of 49 CFR Part 21.

3. **Solicitations for Subcontracts, Including Procurements of Materials and Equipment**: In all solicitations, either by competitive bidding, or negotiation made by the contractor for work to be performed under a subcontract, including procurements of materials, or leases of equipment, each potential subcontractor or supplier will be notified by the contractor of the contractor's obligations under this contract and the Acts and the Regulations relative to Non-discrimination on the grounds of race, color, or national origin.

4. **Information and Reports**: The contractor will provide all information and reports required by the Acts, the Regulations, and directives issued pursuant thereto and will permit access to its books, records, accounts, other sources of information, and its facilities as may be determined by the Recipient or the Federal Highway Administration to be pertinent to ascertain compliance with such Acts, Regulations, and instructions. Where any information required of a contractor is in the exclusive possession of another who fails or refuses to furnish the information, the contractor will so certify to the Recipient or the Federal Highway Administration, as appropriate, and will set forth what efforts it has made to obtain the information.

5. **Sanctions for Noncompliance**: In the event of a contractor's noncompliance with the Non-discrimination provisions of this contract, the Recipient will impose such contract sanctions as it or the Federal Highway Administration may determine to be appropriate, including, but not limited to:

   a. withholding payments to the contractor under the contract until the contractor complies; and/or
   b. cancelling, terminating, or suspending a contract, in whole or in part.

6. **Incorporation of Provisions**: The contractor will include the provisions of paragraphs one through six in every subcontract, including procurements of materials and leases of equipment, unless exempt by the Acts, the Regulations and directives issued pursuant thereto. The contractor will take action with respect to any subcontract or procurement as the Recipient or the Federal Highway Administration may direct as a means of enforcing such provisions including sanctions for noncompliance. Provided, that if the contractor becomes involved in, or

is threatened with litigation by a subcontractor, or supplier because of such direction, the contractor may request the Recipient to enter into any litigation to protect the interests of the Recipient. In addition, the contractor may request the United States to enter into the litigation to protect the interests of the United States.

During the performance of this contract, the contractor, for itself, its assignees, and successors in interest (hereinafter referred to as the "contractor") agrees to comply with the following non-discrimination statutes and authorities; including but not limited to:

Pertinent Non-Discrimination Authorities:

- Title VI of the Civil Rights Act of 1964 (42 U.S.C. § 2000d et seq., 78 stat. 252), (prohibits discrimination on the basis of race, color, national origin); and 49 CFR Part 21.
- The Uniform Relocation Assistance and Real Property Acquisition Policies Act of 1970, (42 U.S.C. § 4601), (prohibits unfair treatment of persons displaced or whose property has been acquired because of Federal or Federal-aid programs and projects);
- Federal-Aid Highway Act of 1973, (23 U.S.C. § 324 et seq.), (prohibits discrimination on the basis of sex);
- Section 504 of the Rehabilitation Act of 1973, (29 U.S.C. § 794 et seq.), as amended, (prohibits discrimination on the basis of disability); and 49 CFR Part 27;
- The Age Discrimination Act of 1975, as amended, (42 U.S.C. § 6101 et seq.), (prohibits discrimination on the basis of age);
- Airport and Airway Improvement Act of 1982, (49 USC § 471, Section 47123), as amended, (prohibits discrimination based on race, creed, color, national origin, or sex);
- The Civil Rights Restoration Act of 1987, (PL 100-209), (Broadened the scope, coverage and applicability of Title VI of the Civil Rights Act of 1964, The Age Discrimination Act of 1975 and Section 504 of the Rehabilitation Act of 1973, by expanding the definition of the terms "programs or activities" to include all of the programs or activities of the Federal-aid recipients, sub-recipients and contractors, whether such programs or activities are Federally funded or not);
- Titles II and III of the Americans with Disabilities Act, which prohibit discrimination on the basis of disability in the operation of public entities, public and private transportation systems, places of public accommodation, and certain testing entities (42 U.S.C. §§ 12131-12189) as implemented by Department of Transportation regulations at 49 C.F.R. parts 37 and 38;
- The Federal Aviation Administration's Non-discrimination statute (49 U.S.C. § 47123) (prohibits discrimination on the basis of race, color, national origin, and sex);
- Executive Order 12898, Federal Actions to Address Environmental Justice in Minority Populations and Low-Income Populations, which ensures Non-discrimination against minority populations by discouraging programs, policies, and activities with disproportionately high and adverse human health or environmental effects on minority and low-income populations;
- Executive Order 13166, Improving Access to Services for Persons with Limited English Proficiency, and resulting agency guidance, national origin discrimination includes discrimination because of Limited English proficiency (LEP). To ensure compliance with Title VI, you must take reasonable steps to ensure that LEP persons have meaningful access to your programs (70 Fed. Reg. at 74087 to 74100);
- Title IX of the Education Amendments of 1972, as amended, which prohibits you from discriminating because of sex in education programs or activities (20 U.S.C. 1681 et seq).

****

STATE OF SOUTH DAKOTA
DEPARTMENT OF TRANSPORTATION

SPECIAL PROVISION FOR EQUAL EMPLOYMENT OPPORTUNITY REQUIREMENTS FOR HIGHWAY CONSTRUCTION CONTRACTS

OCTOBER 7, 2026

---

1. General

a. Equal employment opportunity requirements prohibiting discrimination, imposed pursuant to 23 U.S.C. §140, Section 22 of the Federal-Aid Highway Act of 1968, and 23 CFR 230, apply to this contract. This Special Provision constitutes the specific equal employment opportunity requirements for all project activities and supplements those found in the Standard Title VI / Nondiscrimination Assurances Appendix A & E and the FHWA 1273 Contract Provisions for Federal-aid Construction Contracts.

b. The Contractor will work with the Department and the Federal Government in meeting equal employment opportunity obligations and participating in reviews of Contractor activities under the contract.

c. The Contractor and all subcontractors (excluding material suppliers) holding subcontracts of $10,000 or more will comply with the minimum equal employment opportunity requirements in this Special Provision. The Contractor will include these requirements in every subcontract of $10,000 or more, modifying language as needed to ensure they are binding on the subcontractor.

2. Equal Employment Opportunity Policy

The Contractor adopts the following operating policy to ensure equal employment opportunity for all persons without regard to race, color, religion, sex, national origin, age, or disability:

Company Policy Statement:
It is the policy of this company to ensure that applicants are employed, and employees are treated during employment without regard to race, color, religion, sex, national origin, age, or disability. This includes actions related to employment, upgrading, demotion, transfer, recruitment, recruitment advertising, layoff, termination, rates of pay, other compensation, and selection for training—including apprenticeship, pre-apprenticeship, and on-the-job training.

3. Equal Employment Opportunity Officer

The Contractor will designate an Equal Employment Opportunity Officer (EEO Officer) and provide that information to the Department. The EEO Officer must be

capable of effectively administering and promoting an active equal employment opportunity program and must have sufficient authority and responsibility to do so.

4. Dissemination of Policy

a. All members of the Contractor's staff who are authorized to hire, supervise, promote, and discharge employees, or who recommend such action, or who are substantially involved in such action, will be made fully cognizant of, and will implement, the contractor's equal employment opportunity policy and contractual responsibilities to provide equal employment opportunity in each grade and classification of employment. To ensure that the above agreement will be met, the following actions will be taken as a minimum:

1) Periodic meetings of supervisory and personnel office employees will be conducted before the start of work and then not less often than once every six months, at which time the contractor's equal employment opportunity policy and its implementation will be reviewed and explained. The meetings will be conducted by the EEO Officer or other knowledgeable company official.

2) All new supervisory or personnel office employees will be given a thorough orientation by the EEO Officer or other knowledgeable company official, covering all major aspects of the Contractor's equal employment opportunity obligations within thirty days following their reporting for duty with the contractor.

3) All personnel who are engaged in direct recruitment for the project will be instructed by the EEO Officer or appropriate company official in the contractor's procedures for locating and hiring employees.

b. In order to make the Contractor's equal employment opportunity policy known to all employees, prospective employees, and potential sources of employees, *i.e.*, schools, employment agencies, labor unions (where appropriate), college placement officers, etc., the Contractor will take the following actions:

1) Notices and posters setting forth the Contractor's equal employment opportunity policy and identifying the Company EEO Officer or Project EEO Representative will be placed in areas readily accessible to employees, applicants for employment and potential employees at the home office and project site (EEO #7 Poster).

2) The Contractor's equal employment opportunity policy and the procedures to implement such policy will be brought to the attention of employees by means of meetings, employee handbooks, or other appropriate means.

5. **Recruitment**

   a. **Advertising**
   All employment advertisements will include the phrase “An Equal Opportunity Employer” and must be published in media with broad circulation in the project’s recruitment area.

   b. **Direct Recruitment**
   Unless precluded by a valid bargaining agreement, the Contractor will conduct systematic and direct recruitment through sources likely to yield qualified applicants, including state employment agencies, schools, colleges, and community organizations. The EEO Officer will identify referral sources and establish procedures for referring applicants to the Contractor.

   Where exclusive hiring or bargaining agreements exist, the Contractor will follow their provisions to the extent they permit compliance with equal employment opportunity requirements.

   c. **Employee Referrals**
   The Contractor will encourage current employees to refer applicants by posting notices and discussing referral procedures with employees.

6. **Personnel Actions**
   All personnel actions—including wages, working conditions, benefits, hiring, upgrading, promotion, transfer, demotion, layoff, and termination—must be conducted without regard to race, color, religion, sex, national origin, age, or disability. The Contractor will:

   a. Conduct periodic inspections of project sites to ensure working conditions and facilities do not indicate discriminatory treatment.

   b. Periodically evaluate wage spreads within each classification to detect potential discriminatory practices.

   c. Review selected personnel actions to determine whether discriminatory patterns exist and promptly correct any identified issues.

   d. Investigate all complaints of alleged discrimination, resolve them when possible, take appropriate corrective action within a reasonable time, and upon completion of each investigation, notify complainants of all available avenues of appeal.

7. **Training and Promotion**

   a. Assist in locating, qualifying, and improving the skills of current employees and applicants.

b. Utilize training programs—such as apprenticeship and on-the-job training—as permitted under Federal and State regulations. Where feasible, 25% of apprentices or trainees in each occupation will be in their first year of apprenticeship or training. (If a Training Special Provision applies, it supersedes this subparagraph.)

c. Inform employees and applicants of available training programs and entrance requirements.

d. Periodically review employees' training and promotion potential and encourage eligible employees to apply.

8. Unions

If unions are used as a source of employees, the Contractor will make best efforts to secure their cooperation in supporting equal employment opportunity. Contractor's actions will include:

a. Working with unions to develop joint training programs that expand opportunities for employees.

b. Incorporate an equal employment opportunity clause into each union agreement to the end that such union will be contractually bound to refer applicants without regard to their race, color, religion, sex, national origin, age, or disability.

c. Obtaining information about union referral practices and policies. Contractor will certify to the Department its efforts made to acquire the information where the union refuses to provide such information.

d. Using independent recruitment efforts to fill vacancies if union referrals are insufficient and notifying the Department if union practices impede compliance.

9. Subcontracting

a. The Contractor will make best efforts to solicit bids from and utilize Disadvantaged Business Enterprise (DBE) subcontractors. All certified DBEs are listed in the State's DBE Directory.

b. The Contractor will ensure that all subcontractors comply with equal employment opportunity requirements.

c. The Contractor will insert this Special Provision, the Contract Provisions for Federal-aid Construction Contracts (FHWA 1273)and the Special Provision for Contract Provisions for Federal-aid Construction Contracts FHWA 1273 in all subcontracts.

10. Records and Reports

a. Required Records

The Contractor will maintain records necessary to determine compliance with equal employment opportunity requirements. The records kept by the Contractor will be designed to indicate:

1) Number of employees in each work classification, identified by minority status and sex.

2) Efforts made in cooperation with unions to improve employment opportunities (for Contractors relying on unions).

3) Progress and efforts made to locate, hire, train, qualify, and upgrade employees.

4) Progress and efforts made to secure DBE subcontractors.

b. Retention

Records must be retained for three years after project completion and be available at reasonable times and places for inspection by the Department and the Federal Highway Administration.

c. Annual Report

Each July, the Contractor will submit a consolidated Form PR-1391 to the Department reporting the number of minority, women, and non-minority employees in each work classification engaged on all projects worked during the reporting period.

* * * * *

STATE OF SOUTH DAKOTA
DEPARTMENT OF TRANSPORTATION

SPECIAL PROVISION FOR
CONTRACT PROVISIONS FOR
FEDERAL-AID CONSTRUCTION CONTRACTS
FHWA 1273 (JUNE 25, 2026)

OCTOBER 7, 2026

This Special Provision must be physically incorporated in each construction contract. The Contractor (or subcontractor) must insert this Special Provision in each subcontract and further require its inclusion in all lower tier subcontracts (excluding purchase orders, rental agreements, and other agreements for supplies or services).

The following are amendments to the Contract Provisions for Federal-aid Construction Contract FHWA 1273.

Section I.1.

Delete the first paragraph of this section and replace it with the following:

Form FHWA-1273 must be physically incorporated in each construction contract. The contractor (or subcontractor) must insert this form in each subcontract and further require its inclusion in all lower tier subcontracts (excluding purchase orders, rental agreements, and other agreements for supplies or services).

Section I.4.

Delete this section and replace with the following:

4. Selection of Labor: During the performance of this contract, the contractor shall not use convict labor for any purpose within the limits of a Federal-aid construction project unless it is labor performed by convicts who are on parole, supervised release, or probation.

Section III.

Delete the first three sentences of the first paragraph and replace with the following:

This section is applicable to all Federal-aid construction projects exceeding $2,000 and to all related subcontracts and lower-tier subcontracts (regardless of subcontract size). The requirements apply to all projects located within the right-of-way of a roadway and to all portions of Transportation Alternatives Program (TAP) funded projects.

Section III.3.b.(1)

Delete this section and replace with the following:

The Contractor and each related subcontractor must submit weekly, for each week in which any contract work is performed, an electronic certified weekly payroll report. The Contractor is responsible for the submission of certified payroll reports by all subcontractors. The payroll report must be submitted electronically to the Elation System website. The Contractor must submit a legally valid electronic signature. The Elation System website can be accessed by logging onto the State of South Dakota's single sign-on website at https://mysd.sd.gov/ or can also be accessed at https://elationsys.com/. First time users will need to use the Promotion Code SDDOT-19. The payroll report must be submitted within fourteen (14) calendar days after the end of the workweek.

Section III.3.b.(2)

Delete the third sentence.

Section III.3.b.(3)

Delete the first paragraph and replace with the following:

Each certified weekly payroll report must include the most recent South Dakota Department of Transportation (SDDOT) Statement of Compliance Form, signed by the Contractor or related subcontractor or his or her agent who pays or supervises the payment of the persons employed under the contract. The Instructions for the SDDOT Statement of Compliance Form are found at https://dot.sd.gov/doing-business/contractors/labor-compliance/certified-payrolls-let-after-6/5/19. The SDDOT will not accept any payroll report which does not include the most recent SDDOT Statement of Compliance Form. The SDDOT Statement of Compliance Form must certify the following:

Section III.3.b.(4)

Delete this paragraph and replace with the following:

The weekly submission of a properly executed SDDOT Statement of Compliance Form shall satisfy the requirement for submission of the "Statement of Compliance Form" required by paragraph 3.b.(3) of this section.

Section III.4.a.(1)

Delete the first sentence and replace with the following:

Apprentices will be permitted to work at less than the predetermined rate for the work they perform, but not less than the Common Laborer wage rate contained in the bid documents, when they are employed pursuant to and individually registered in a bona fide apprenticeship program registered with the U.S. Department of Labor, Employment and Training Administration, Office of Apprenticeship (OA), or with a State Apprenticeship Agency recognized by the OA.

* * * * *

CONTRACT PROVISIONS FOR FEDERAL-AID CONSTRUCTION CONTRACTS

I. General
II. Nondiscrimination
III. Davis-Bacon and Related Act Provisions
IV. Contract Work Hours and Safety Standards Act Provisions
V. Subletting or Assigning the Contract
VI. Safety: Accident Prevention
VII. False Statements Concerning Highway Projects
VIII. Implementation of Clean Air Act and Federal Water Pollution Control Act
IX. Certification Regarding Debarment, Suspension, Ineligibility and Voluntary Exclusion
X. Certification Regarding Use of Contract Funds for Lobbying
XI. Use of United States-Flag Vessels

ATTACHMENTS

A. Employment and Materials Preference for Appalachian Development Highway System or Appalachian Local Access Road Contracts (included in Appalachian contracts only).

I. GENERAL

1. Historically, contracting agencies using Federal-aid highway funds were required to ensure Form FHWA-1273 was physically incorporated into all contracts and subcontracts. Effective June 10, 2026, this requirement was eliminated [91 FR 25492]. Future use of Form FHWA-1273 is now optional on the part of the contracting agency using Federal-aid highway funds. FHWA continues to make Form FHWA-1273 available as a convenience to contracting agencies. Contracting agencies must continue to ensure compliance with the provisions cited in Form FHWA-1273 in accordance with the provisions regardless of the use of Form FHWA-1273. Accordingly, the contracting agency retains the authority to determine whether the contractor must use Form FHWA-1273 to physically incorporate required contract provisions in each subcontract and in lower tier contracts. Where permitted by the contracting agency, the contractor may choose other ways to include required contract provisions in each subcontract, besides incorporating Form FHWA-1273. Contract provisions in Form FHWA-1273 are not required to be physically included in subcontracts for design services on Federal-aid design-build contracts, or in purchase orders, rental agreements and other agreements for supplies or services.

The applicable provisions of Form FHWA-1273 are incorporated by reference for work done under any purchase order, rental agreement or agreement for other services. The prime contractor or design-builder shall be responsible for compliance by any subcontractor, lower-tier subcontractor or service provider.

Contracting agencies may reference Form FHWA-1273 in solicitation-for-bids or request-for-proposals documents.

2. Subject to the applicability criteria noted in the following sections, these contract provisions shall apply to all work performed on the contract by the contractor's own organization and with the assistance of workers under the contractor's immediate superintendence and to all work performed on the contract by piecework, station work, or by subcontract.

3. A breach of any of the stipulations contained in these Required Contract Provisions may be sufficient grounds for withholding of progress payments, withholding of final payment, termination of the contract, suspension / debarment or any other action determined to be appropriate by the contracting agency and FHWA.

4. Selection of Labor: During the performance of this contract, the contractor shall not use convict labor for any purpose within the limits of a construction project on a Federal-aid highway unless it is labor performed by convicts who are on parole, supervised release, or probation. 23 U.S.C. 114(b). The term Federal-aid highway does not include roadways functionally classified as local roads or rural minor collectors. 23 U.S.C. 101(a).

II. NONDISCRIMINATION

The contractor and all subcontractors must comply with the following policies: 29 CFR Parts 1625-1627, 23 U.S.C. 140, Section 504 of the Rehabilitation Act of 1973, as amended (29 U.S.C. 794), Title VI of the Civil Rights Act of 1964, as amended (42 U.S.C. 2000d et seq.), and related regulations including 49 CFR Parts 21, 26, and 27, including any amendments thereto.

Note: The U.S. Department of Labor has exclusive authority to determine compliance with 29 CFR Parts 1625-1627. The contracting agency and the FHWA have the authority and the responsibility to ensure compliance with 23 U.S.C. 140, Section 504 of the Rehabilitation Act of 1973, as amended (29 U.S.C. 794), and Title VI of the Civil Rights Act of 1964, as amended (42 U.S.C. 2000d et seq.), and related regulations including 49 CFR Parts 21, 26, and 27, including any amendments thereto.

The provisions of the Americans with Disabilities Act of 1990 (42 U.S.C. 12101 et seq.) set forth under 28 CFR Part 35 and 29 CFR Part 1630 are incorporated by reference in this contract.

1. Assurances Required:

a. The requirements of 49 CFR Part 26, including any amendments thereto, and the State DOT's FHWA-approved Disadvantaged Business Enterprise (DBE) program are incorporated by reference.

b. The contractor, subrecipient or subcontractor shall not discriminate on the basis of race, color, national origin, or sex in the performance of this contract. The contractor shall carry out applicable requirements of 49 CFR part 26, including any amendments thereto, in the award and administration of DOT-assisted contracts. Failure by the contractor to carry out these requirements is a material breach of this contract, which may result in the termination of this contract or such other remedy as the recipient deems appropriate, which may include, but is not limited to:

(1) Withholding monthly progress payments;
(2) Assessing sanctions;
(3) Liquidated damages; and/or
(4) Disqualifying the contractor from future bidding as non-responsible.

c. The Title VI and nondiscrimination provisions of U.S. DOT Order 1050.2A at Appendixes A and E, including any amendments thereto, are incorporated by reference. 49 CFR Part 21.

III. DAVIS-BACON AND RELATED ACT PROVISIONS

This section is applicable to all Federal-aid construction projects exceeding $2,000 and to all related subcontracts and lower-tier subcontracts (regardless of subcontract size), in accordance with 29 CFR 5.5. The requirements apply to all projects located within the right-of-way of a roadway that is functionally classified as Federal-aid highway. 23 U.S.C. 113. This excludes roadways functionally classified as local roads or rural minor collectors, which are exempt. 23 U.S.C. 101. Where applicable law requires that projects be treated as a project on a Federal-aid highway, the provisions of this subpart will apply regardless of the location of the project. Examples include: Surface Transportation Block Grant Program projects funded under 23 U.S.C. 133 [excluding recreational trails projects], the Nationally Significant Freight and Highway Projects funded under 23 U.S.C. 117, and National Highway Freight Program projects funded under 23 U.S.C. 167.

The following provisions are from the U.S. Department of Labor regulations in 29 CFR 5.5 “Contract provisions and related matters” with minor revisions to conform to the FHWA-1273 format and FHWA program requirements.

1. Minimum wages (29 CFR 5.5)

a. *Wage rates and fringe benefits.* All laborers and mechanics employed or working upon the site of the work (or otherwise working in construction or development of the project under a development statute), will be paid unconditionally and not less often than once a week, and without subsequent deduction or rebate on any account (except such payroll deductions as are permitted by regulations issued by the Secretary of Labor under the Copeland Act (29 CFR part 3)), the full amount of basic hourly wages and bona fide fringe benefits (or cash equivalents thereof) due at time of payment computed at rates not less than those contained in the wage determination of the Secretary of Labor which is attached hereto and made a part hereof, regardless of any contractual relationship which may be alleged to exist between the contractor and such laborers and mechanics. As provided in paragraphs (d) and (e) of 29 CFR 5.5, the appropriate wage determinations are effective by operation of law even if they have not been attached to the contract. Contributions made or costs reasonably anticipated for bona fide fringe benefits under the Davis-Bacon Act (40 U.S.C. 3141(2)(B)) on behalf of laborers or mechanics are considered wages paid to such laborers or mechanics, subject to the provisions of paragraph 1.e. of this section; also, regular contributions made or costs incurred for more than a weekly period (but not less often than quarterly) under plans, funds, or programs which cover the particular weekly period, are deemed to be constructively made or incurred during such weekly period. Such laborers and mechanics must be paid the appropriate wage rate and fringe benefits on the wage determination for the classification(s) of work actually performed, without regard to skill, except as provided in paragraph 4. of this section. Laborers or mechanics performing work in more than one classification may be compensated at the rate specified for each classification for the time actually worked therein: *Provided,* That the employer's payroll records accurately set forth the time spent in each classification in which work is performed. The wage determination (including any additional classifications and wage rates conformed under paragraph 1.c. of this section) and the Davis-Bacon poster (WH–1321) must be posted at all times by the contractor and its subcontractors at the site of the work in a prominent and accessible place where it can be easily seen by the workers.

b. *Frequently recurring classifications.* (1) In addition to wage and fringe benefit rates that have been determined to be prevailing under the procedures set forth in 29 CFR part 1, a wage determination may contain, pursuant to § 1.3(f), wage and fringe benefit rates for classifications of laborers and mechanics for which conformance requests are regularly submitted pursuant to paragraph 1.c. of this section, provided that:

(i) The work performed by the classification is not performed by a classification in the wage determination for which a prevailing wage rate has been determined;

(ii) The classification is used in the area by the construction industry; and

(iii) The wage rate for the classification bears a reasonable relationship to the prevailing wage rates contained in the wage determination.

(2) The Administrator will establish wage rates for such classifications in accordance with paragraph 1.c.(1)(iii) of this section. Work performed in such a classification must be paid at no less than the wage and fringe benefit rate listed on the wage determination for such classification.

c. *Conformance.* (1) The contracting officer must require that any class of laborers or mechanics, including helpers, which is not listed in the wage determination and which is to be employed under the contract be classified in conformance with the wage determination. Conformance of an additional classification and wage rate and fringe benefits is appropriate only when the following criteria have been met:

(i) The work to be performed by the classification requested is not performed by a classification in the wage determination; and

(ii) The classification is used in the area by the construction industry; and

(iii) The proposed wage rate, including any bona fide fringe benefits, bears a reasonable relationship to the wage rates contained in the wage determination.

(2) The conformance process may not be used to split, subdivide, or otherwise avoid application of classifications listed in the wage determination.

(3) If the contractor and the laborers and mechanics to be employed in the classification (if known), or their representatives, and the contracting officer agree on the

classification and wage rate (including the amount designated for fringe benefits where appropriate), a report of the action taken will be sent by the contracting officer by email to *DBAconformance@dol.gov*. The Administrator, or an authorized representative, will approve, modify, or disapprove every additional classification action within 30 days of receipt and so advise the contracting officer or will notify the contracting officer within the 30–day period that additional time is necessary.

(4) In the event the contractor, the laborers or mechanics to be employed in the classification or their representatives, and the contracting officer do not agree on the proposed classification and wage rate (including the amount designated for fringe benefits, where appropriate), the contracting officer will, by email to *DBAconformance@dol.gov,* refer the questions, including the views of all interested parties and the recommendation of the contracting officer, to the Administrator for determination. The Administrator, or an authorized representative, will issue a determination within 30 days of receipt and so advise the contracting officer or will notify the contracting officer within the 30–day period that additional time is necessary.

(5) The contracting officer must promptly notify the contractor of the action taken by the Wage and Hour Division under paragraphs 1.c.(3) and (4) of this section. The contractor must furnish a written copy of such determination to each affected worker or it must be posted as a part of the wage determination. The wage rate (including fringe benefits where appropriate) determined pursuant to paragraph 1.c.(3) or (4) of this section must be paid to all workers performing work in the classification under this contract from the first day on which work is performed in the classification.

d. *Fringe benefits not expressed as an hourly rate.* Whenever the minimum wage rate prescribed in the contract for a class of laborers or mechanics includes a fringe benefit which is not expressed as an hourly rate, the contractor may either pay the benefit as stated in the wage determination or may pay another bona fide fringe benefit or an hourly cash equivalent thereof.

e. *Unfunded plans.* If the contractor does not make payments to a trustee or other third person, the contractor may consider as part of the wages of any laborer or mechanic the amount of any costs reasonably anticipated in providing bona fide fringe benefits under a plan or program, *Provided,* That the Secretary of Labor has found, upon the written request of the contractor, in accordance with the criteria set forth in § 5.28, that the applicable standards of the Davis-Bacon Act have been met. The Secretary of Labor may require the contractor to set aside in a separate account assets for the meeting of obligations under the plan or program.

f. *Interest.* In the event of a failure to pay all or part of the wages required by the contract, the contractor will be required to pay interest on any underpayment of wages.

2. Withholding (29 CFR 5.5)

a. *Withholding requirements.* The contracting agency may, upon its own action, or must, upon written request of an authorized representative of the Department of Labor, withhold or cause to be withheld from the contractor so much of the accrued payments or advances as may be considered necessary to satisfy the liabilities of the prime contractor or any subcontractor for the full amount of wages and monetary relief, including interest, required by the clauses set forth in this section for violations of this contract, or to satisfy any such liabilities required by any other Federal contract, or federally assisted contract subject to Davis-Bacon labor standards, that is held by the same prime contractor (as defined in § 5.2). The necessary funds may be withheld from the contractor under this contract, any other Federal contract with the same prime contractor, or any other federally assisted contract that is subject to Davis-Bacon labor standards requirements and is held by the same prime contractor, regardless of whether the other contract was awarded or assisted by the same agency, and such funds may be used to satisfy the contractor liability for which the funds were withheld. In the event of a contractor's failure to pay any laborer or mechanic, including any apprentice or helper working on the site of the work all or part of the wages required by the contract, or upon the contractor's failure to submit the required records as discussed in paragraph 3.d. of this section, the contracting agency may on its own initiative and after written notice to the contractor, take such action as may be necessary to cause the suspension of any further payment, advance, or guarantee of funds until such violations have ceased.

b. *Priority to withheld funds.* The Department has priority to funds withheld or to be withheld in accordance with paragraph 2.a. of this section or Section IV, paragraph 3.a., or both, over claims to those funds by:

(1) A contractor's surety(ies), including without limitation performance bond sureties and payment bond sureties;

(2) A contracting agency for its reprocurement costs;

(3) A trustee(s) (either a court-appointed trustee or a U.S. trustee, or both) in bankruptcy of a contractor, or a contractor's bankruptcy estate;

(4) A contractor's assignee(s);

(5) A contractor's successor(s); or

(6) A claim asserted under the Prompt Payment Act, 31 U.S.C. 3901–3907.

3. Records and certified payrolls (29 CFR 5.5)

a. *Basic record requirements* (1) *Length of record retention.* All regular payrolls and other basic records must be maintained by the contractor and any subcontractor during the course of the work and preserved for all laborers and mechanics working at the site of the work (or otherwise working in construction or development of the project under a development statute) for a period of at least 3 years after all the work on the prime contract is completed.

(2) *Information required.* Such records must contain the name; Social Security number; last known address, telephone number, and email address of each such worker; each worker's correct classification(s) of work actually performed; hourly rates of wages paid (including rates of contributions or costs anticipated for bona fide fringe benefits or cash equivalents thereof of the types described in 40 U.S.C. 3141(2)(B) of the Davis-Bacon Act); daily and weekly number

of hours actually worked in total and on each covered contract; deductions made; and actual wages paid.

(3) *Additional records relating to fringe benefits.* Whenever the Secretary of Labor has found under paragraph 1.e. of this section that the wages of any laborer or mechanic include the amount of any costs reasonably anticipated in providing benefits under a plan or program described in 40 U.S.C. 3141(2)(B) of the Davis-Bacon Act, the contractor must maintain records which show that the commitment to provide such benefits is enforceable, that the plan or program is financially responsible, and that the plan or program has been communicated in writing to the laborers or mechanics affected, and records which show the costs anticipated or the actual cost incurred in providing such benefits.

(4) *Additional records relating to apprenticeship.* Contractors with apprentices working under approved programs must maintain written evidence of the registration of apprenticeship programs, the registration of the apprentices, and the ratios and wage rates prescribed in the applicable programs.

b. *Certified payroll requirements* (1) *Frequency and method of submission.* The contractor or subcontractor must submit weekly, for each week in which any DBA- or Related Acts-covered work is performed, certified payrolls to the contracting agency. The prime contractor is responsible for the submission of all certified payrolls by all subcontractors. A contracting agency or prime contractor may permit or require contractors to submit certified payrolls through an electronic system, as long as the electronic system requires a legally valid electronic signature; the system allows the contractor, the contracting agency, and the Department of Labor to access the certified payrolls upon request for at least 3 years after the work on the prime contract has been completed; and the contracting agency or prime contractor permits other methods of submission in situations where the contractor is unable or limited in its ability to use or access the electronic system.

(2) *Information required.* The certified payrolls submitted must set out accurately and completely all of the information required to be maintained under paragraph 3.a.(2) of this section, except that full Social Security numbers and last known addresses, telephone numbers, and email addresses must not be included on weekly transmittals. Instead, the certified payrolls need only include an individually identifying number for each worker (*e.g.,* the last four digits of the worker's Social Security number). The required weekly certified payroll information may be submitted using Optional Form WH–347 or in any other format desired. Optional Form WH–347 is available for this purpose from the Wage and Hour Division website at *https://www.dol.gov/sites/dolgov/files/WHD/legacy/files/wh347/.pdf* or its successor website. It is not a violation of this section for a prime contractor to require a subcontractor to provide full Social Security numbers and last known addresses, telephone numbers, and email addresses to the prime contractor for its own records, without weekly submission by the subcontractor to the contracting agency.

(3) *Statement of Compliance.* Each certified payroll submitted must be accompanied by a "Statement of Compliance," signed by the contractor or subcontractor, or the contractor's or subcontractor's agent who pays or supervises the payment of the persons working on the contract, and must certify the following:

(i) That the certified payroll for the payroll period contains the information required to be provided under paragraph 3.b. of this section, the appropriate information and basic records are being maintained under paragraph 3.a. of this section, and such information and records are correct and complete;

(ii) That each laborer or mechanic (including each helper and apprentice) working on the contract during the payroll period has been paid the full weekly wages earned, without rebate, either directly or indirectly, and that no deductions have been made either directly or indirectly from the full wages earned, other than permissible deductions as set forth in 29 CFR part 3; and

(iii) That each laborer or mechanic has been paid not less than the applicable wage rates and fringe benefits or cash equivalents for the classification(s) of work actually performed, as specified in the applicable wage determination incorporated into the contract.

(4) *Use of Optional Form WH–347.* The weekly submission of a properly executed certification set forth on the reverse side of Optional Form WH–347 will satisfy the requirement for submission of the "Statement of Compliance" required by paragraph 3.b.(3) of this section.

(5) *Signature.* The signature by the contractor, subcontractor, or the contractor's or subcontractor's agent must be an original handwritten signature or a legally valid electronic signature.

(6) *Falsification.* The falsification of any of the above certifications may subject the contractor or subcontractor to civil or criminal prosecution under 18 U.S.C. 1001 and 31 U.S.C. 3729.

(7) *Length of certified payroll retention.* The contractor or subcontractor must preserve all certified payrolls during the course of the work and for a period of 3 years after all the work on the prime contract is completed.

c. *Contracts, subcontracts, and related documents.* The contractor or subcontractor must maintain this contract or subcontract and related documents including, without limitation, bids, proposals, amendments, modifications, and extensions. The contractor or subcontractor must preserve these contracts, subcontracts, and related documents during the course of the work and for a period of 3 years after all the work on the prime contract is completed.

d. *Required disclosures and access* (1) *Required record disclosures and access to workers.* The contractor or subcontractor must make the records required under paragraphs 3.a. through 3.c. of this section, and any other documents that the contracting agency, the State DOT, the FHWA, or the Department of Labor deems necessary to determine compliance with the labor standards provisions of any of the applicable statutes referenced by § 5.1, available for inspection, copying, or transcription by authorized representatives of the contracting agency, the State DOT, the FHWA, or the Department of Labor, and must permit such representatives to interview workers during working hours on the job.

(2) *Sanctions for non-compliance with records and worker access requirements.* If the contractor or subcontractor fails to submit the required records or to make them available, or refuses to permit worker interviews during working hours on the job, the Federal agency may, after written notice to the contractor, sponsor, applicant, owner, or other entity, as the case may be, that maintains such records or that employs such workers, take such action as may be necessary to cause the suspension of any further payment, advance, or guarantee of funds. Furthermore, failure to submit the required records upon request or to make such records available, or to permit worker interviews during working hours on the job, may be grounds for debarment action pursuant to § 5.12. In addition, any contractor or other person that fails to submit the required records or make those records available to WHD within the time WHD requests that the records be produced will be precluded from introducing as evidence in an administrative proceeding under 29 CFR part 6 any of the required records that were not provided or made available to WHD. WHD will take into consideration a reasonable request from the contractor or person for an extension of the time for submission of records. WHD will determine the reasonableness of the request and may consider, among other things, the location of the records and the volume of production.

(3) *Required information disclosures.* Contractors and subcontractors must maintain the full Social Security number and last known address, telephone number, and email address of each covered worker, and must provide them upon request to the contracting agency, the State DOT, the FHWA, the contractor, or the Wage and Hour Division of the Department of Labor for purposes of an investigation or other compliance action.

4. Apprentices and equal employment opportunity (29 CFR 5.5)

a. *Apprentices* (1) *Rate of pay.* Apprentices will be permitted to work at less than the predetermined rate for the work they perform when they are employed pursuant to and individually registered in a bona fide apprenticeship program registered with the U.S. Department of Labor, Employment and Training Administration, Office of Apprenticeship (OA), or with a State Apprenticeship Agency recognized by the OA. A person who is not individually registered in the program, but who has been certified by the OA or a State Apprenticeship Agency (where appropriate) to be eligible for probationary employment as an apprentice, will be permitted to work at less than the predetermined rate for the work they perform in the first 90 days of probationary employment as an apprentice in such a program. In the event the OA or a State Apprenticeship Agency recognized by the OA withdraws approval of an apprenticeship program, the contractor will no longer be permitted to use apprentices at less than the applicable predetermined rate for the work performed until an acceptable program is approved.

(2) *Fringe benefits.* Apprentices must be paid fringe benefits in accordance with the provisions of the apprenticeship program. If the apprenticeship program does not specify fringe benefits, apprentices must be paid the full amount of fringe benefits listed on the wage determination for the applicable classification. If the Administrator determines that a different practice prevails for the applicable apprentice classification, fringe benefits must be paid in accordance with that determination.

(3) *Apprenticeship ratio.* The allowable ratio of apprentices to journeyworkers on the job site in any craft classification must not be greater than the ratio permitted to the contractor as to the entire work force under the registered program or the ratio applicable to the locality of the project pursuant to paragraph 4.a.(4) of this section. Any worker listed on a payroll at an apprentice wage rate, who is not registered or otherwise employed as stated in paragraph 4.a.(1) of this section, must be paid not less than the applicable wage rate on the wage determination for the classification of work actually performed. In addition, any apprentice performing work on the job site in excess of the ratio permitted under this section must be paid not less than the applicable wage rate on the wage determination for the work actually performed.

(4) *Reciprocity of ratios and wage rates.* Where a contractor is performing construction on a project in a locality other than the locality in which its program is registered, the ratios and wage rates (expressed in percentages of the journeyworker's hourly rate) applicable within the locality in which the construction is being performed must be observed. If there is no applicable ratio or wage rate for the locality of the project, the ratio and wage rate specified in the contractor's registered program must be observed.

b. *Equal employment opportunity.* The use of apprentices and journeyworkers under this part must be in conformity with 29 CFR part 30, including any amendments thereto.

c. Apprentices and Trainees (programs of the U.S. DOT).

Apprentices and trainees working under apprenticeship and skill training programs which have been certified by the Secretary of Transportation as promoting EEO in connection with Federal-aid highway construction programs are not subject to the requirements of paragraph 4 of this Section III. 23 CFR 230.111(e)(2). The straight time hourly wage rates for apprentices and trainees under such programs will be established by the particular programs. The ratio of apprentices and trainees to journeyworkers shall not be greater than permitted by the terms of the particular program.

5. Compliance with Copeland Act requirements. The contractor shall comply with the requirements of 29 CFR part 3, which are incorporated by reference in this contract as provided in 29 CFR 5.5.

6. Subcontracts. The contractor or subcontractor must insert in any subcontracts the clauses set forth in paragraphs (1) through (11) of this section, along with the applicable wage determination(s) and such other clauses or contract modifications as the contracting agency may by appropriate instructions require, and a clause requiring the subcontractors to include these clauses and wage determination(s) in any lower tier subcontracts. The prime contractor is responsible for the compliance by any subcontractor or lower tier subcontractor with all the contract clauses in this section. In the event of any violations of these clauses, the prime contractor and any subcontractor(s) responsible will be liable for any unpaid wages and monetary relief, including interest from the date of the underpayment or loss, due to any workers of lower-tier subcontractors, and may be subject to debarment, as appropriate. 29 CFR 5.5.

7. Contract termination: debarment. A breach of the contract clauses in 29 CFR 5.5 may be grounds for termination of the

contract, and for debarment as a contractor and a subcontractor as provided in 29 CFR 5.12.

8. Compliance with Davis-Bacon and Related Act requirements. All rulings and interpretations of the Davis-Bacon and Related Acts contained in 29 CFR parts 1, 3, and 5 are herein incorporated by reference in this contract as provided in 29 CFR 5.5.

9. Disputes concerning labor standards. As provided in 29 CFR 5.5, disputes arising out of the labor standards provisions of this contract shall not be subject to the general disputes clause of this contract. Such disputes shall be resolved in accordance with the procedures of the Department of Labor set forth in 29 CFR parts 5, 6, and 7. Disputes within the meaning of this clause include disputes between the contractor (or any of its subcontractors) and the contracting agency, the U.S. Department of Labor, or the employees or their representatives.

10. Certification of eligibility. a. By entering into this contract, the contractor certifies that neither it nor any person or firm who has an interest in the contractor's firm is a person or firm ineligible to be awarded Government contracts by virtue of 40 U.S.C. 3144(b) or § 5.12(a).

b. No part of this contract shall be subcontracted to any person or firm ineligible for award of a Government contract by virtue of 40 U.S.C. 3144(b) or § 5.12(a).

c. The penalty for making false statements is prescribed in the U.S. Code, Title 18 Crimes and Criminal Procedure, 18 U.S.C. 1001.

11. Anti-retaliation. It is unlawful for any person to discharge, demote, intimidate, threaten, restrain, coerce, blacklist, harass, or in any other manner discriminate against, or to cause any person to discharge, demote, intimidate, threaten, restrain, coerce, blacklist, harass, or in any other manner discriminate against, any worker or job applicant for:

a. Notifying any contractor of any conduct which the worker reasonably believes constitutes a violation of the DBA, Related Acts, this part, or 29 CFR part 1 or 3;

b. Filing any complaint, initiating or causing to be initiated any proceeding, or otherwise asserting or seeking to assert on behalf of themselves or others any right or protection under the DBA, Related Acts, this part, or 29 CFR part 1 or 3;

c. Cooperating in any investigation or other compliance action, or testifying in any proceeding under the DBA, Related Acts, this part, or 29 CFR part 1 or 3; or

d. Informing any other person about their rights under the DBA, Related Acts, this part, or 29 CFR part 1 or 3.

IV. CONTRACT WORK HOURS AND SAFETY STANDARDS ACT

Pursuant to 29 CFR 5.5(b), the following clauses apply to any Federal-aid construction contract in an amount in excess of $100,000 and subject to the overtime provisions of the Contract Work Hours and Safety Standards Act. These clauses shall be inserted in addition to the clauses required by 29 CFR 5.5(a) or 29 CFR 4.6. As used in this paragraph, the terms laborers and mechanics include watchpersons and guards.

1. Overtime requirements. No contractor or subcontractor contracting for any part of the contract work which may require or involve the employment of laborers or mechanics shall require or permit any such laborer or mechanic in any workweek in which he or she is employed on such work to work in excess of forty hours in such workweek unless such laborer or mechanic receives compensation at a rate not less than one and one-half times the basic rate of pay for all hours worked in excess of forty hours in such workweek. 29 CFR 5.5.

2. Violation; liability for unpaid wages; liquidated damages. In the event of any violation of the clause set forth in paragraph 1. of this section the contractor and any subcontractor responsible therefor shall be liable for the unpaid wages and interest from the date of the underpayment. In addition, such contractor and subcontractor shall be liable to the United States (in the case of work done under contract for the District of Columbia or a territory, to such District or to such territory), for liquidated damages. Such liquidated damages shall be computed with respect to each individual laborer or mechanic, including watchpersons and guards, employed in violation of the clause set forth in paragraph 1. of this section, in the sum currently provided in 29 CFR 5.5(b)(2)* for each calendar day on which such individual was required or permitted to work in excess of the standard workweek of forty hours without payment of the overtime wages required by the clause set forth in paragraph 1. of this section.

* $33 as of January 15, 2025 (See 90 FR 1859) as may be adjusted annually by the Department of Labor, pursuant to the Federal Civil Penalties Inflation Adjustment Act of 1990.

3. Withholding for unpaid wages and liquidated damages

a. *Withholding process.* The FHWA or the contracting agency may, upon its own action, or must, upon written request of an authorized representative of the Department of Labor, withhold or cause to be withheld from the contractor so much of the accrued payments or advances as may be considered necessary to satisfy the liabilities of the prime contractor or any subcontractor for any unpaid wages; monetary relief, including interest; and liquidated damages required by the clauses set forth in this section on this contract, any other Federal contract with the same prime contractor, or any other federally assisted contract subject to the Contract Work Hours and Safety Standards Act that is held by the same prime contractor (as defined in § 5.2). The necessary funds may be withheld from the contractor under this contract, any other Federal contract with the same prime contractor, or any other federally assisted contract that is subject to the Contract Work Hours and Safety Standards Act and is held by the same prime contractor, regardless of whether the other contract was awarded or assisted by the same agency, and such funds may be used to satisfy the contractor liability for which the funds were withheld.

b. *Priority to withheld funds.* The Department has priority to funds withheld or to be withheld in accordance with Section III paragraph 2.a. or paragraph 3.a. of this section, or both, over claims to those funds by:

(1) A contractor's surety(ies), including without limitation performance bond sureties and payment bond sureties;

(2) A contracting agency for its reprocurement costs;

(3) A trustee(s) (either a court-appointed trustee or a U.S. trustee, or both) in bankruptcy of a contractor, or a contractor's bankruptcy estate;

(4) A contractor's assignee(s);

(5) A contractor's successor(s); or

(6) A claim asserted under the Prompt Payment Act, 31 U.S.C. 3901–3907.

4. Subcontracts. The contractor or subcontractor must insert in any subcontracts the clauses set forth in paragraphs 1. through 5. of this section and a clause requiring the subcontractors to include these clauses in any lower tier subcontracts. The prime contractor is responsible for compliance by any subcontractor or lower tier subcontractor with the clauses set forth in paragraphs 1. through 5. In the event of any violations of these clauses, the prime contractor and any subcontractor(s) responsible will be liable for any unpaid wages and monetary relief, including interest from the date of the underpayment or loss, due to any workers of lower-tier subcontractors, and associated liquidated damages and may be subject to debarment, as appropriate.

5. Anti-retaliation. It is unlawful for any person to discharge, demote, intimidate, threaten, restrain, coerce, blacklist, harass, or in any other manner discriminate against, or to cause any person to discharge, demote, intimidate, threaten, restrain, coerce, blacklist, harass, or in any other manner discriminate against, any worker or job applicant for:

a. Notifying any contractor of any conduct which the worker reasonably believes constitutes a violation of the Contract Work Hours and Safety Standards Act (CWHSSA) or its implementing regulations in this part;

b. Filing any complaint, initiating or causing to be initiated any proceeding, or otherwise asserting or seeking to assert on behalf of themselves or others any right or protection under CWHSSA or this part;

c. Cooperating in any investigation or other compliance action, or testifying in any proceeding under CWHSSA or this part; or

d. Informing any other person about their rights under CWHSSA or this part.

V. SUBLETTING OR ASSIGNING THE CONTRACT

This provision is applicable to all Federal-aid construction contracts on the National Highway System pursuant to 23 CFR 635.116.

1. The contractor shall perform with its own organization contract work amounting to not less than 30 percent (or a greater percentage if specified elsewhere in the contract) of the total original contract price, excluding any specialty items designated by the contracting agency. Specialty items may be performed by subcontract and the amount of any such specialty items performed may be deducted from the total original contract price before computing the amount of work required to be performed by the contractor's own organization (23 CFR 635.116).

a. The term “perform work with its own organization” in paragraph 1. of this section refers to workers employed or leased by the prime contractor, and equipment owned or rented by the prime contractor, with or without operators. Such term does not include employees or equipment of a subcontractor or lower tier subcontractor, agents of the prime contractor, or any other assignees. The term may include payments for the costs of hiring leased employees from an employee leasing firm meeting all relevant Federal and State regulatory requirements. Leased employees may only be included in this term if the prime contractor meets all of the following conditions: (based on longstanding interpretation)

(1) the prime contractor maintains control over the supervision of the day-to-day activities of the leased employees;
(2) the prime contractor remains responsible for the quality of the work of the leased employees;
(3) the prime contractor retains all power to accept or exclude individual employees from work on the project; and
(4) the prime contractor remains ultimately responsible for the payment of predetermined minimum wages, the submission of payrolls, statements of compliance and all other Federal regulatory requirements.

b. "Specialty Items" shall be construed to be limited to work that requires highly specialized knowledge, abilities, or equipment not ordinarily available in the type of contracting organizations qualified and expected to bid or propose on the contract as a whole and in general are to be limited to minor components of the overall contract. 23 CFR 635.102.

2. Pursuant to 23 CFR 635.116(a), the contract amount upon which the requirements set forth in paragraph 1. of this section is computed includes the cost of material and manufactured products which are to be purchased or produced by the contractor under the contract provisions.

3. Pursuant to 23 CFR 635.116(c), the contractor shall furnish (a) a competent superintendent or supervisor who is employed by the firm, has full authority to direct performance of the work in accordance with the contract requirements, and is in charge of all construction operations (regardless of who performs the work) and (b) such other of its own organizational resources (supervision, management, and engineering services) as the contracting officer determines is necessary to assure the performance of the contract.

4. No portion of the contract shall be sublet, assigned or otherwise disposed of except with the written consent of the contracting officer, or authorized representative, and such consent when given shall not be construed to relieve the contractor of any responsibility for the fulfillment of the contract. Written consent will be given only after the contracting agency has assured that each subcontract is evidenced in writing and that it contains all pertinent provisions and requirements of the prime contract. (based on long-standing interpretation of 23 CFR 635.116).

5. The 30-percent self-performance requirement of paragraph (1) is not applicable to design-build contracts; however,

contracting agencies may establish their own self-performance requirements. 23 CFR 635.116(d).

VI. SAFETY: ACCIDENT PREVENTION

This provision is applicable to all Federal-aid construction contracts and to all related subcontracts.

1. In the performance of this contract the contractor shall comply with all applicable Federal, State, and local laws governing safety, health, and sanitation (23 CFR Part 635). The contractor shall provide all safeguards, safety devices and protective equipment and take any other needed actions as it determines, or as the contracting officer may determine, to be reasonably necessary to protect the life and health of employees on the job and the safety of the public and to protect property in connection with the performance of the work covered by the contract. 23 CFR 635.108.

2. It is a condition of this contract, and shall be made a condition of each subcontract, which the contractor enters into pursuant to this contract, that the contractor and any subcontractor shall not permit any employee, in performance of the contract, to work in surroundings or under conditions which are unsanitary, hazardous or dangerous to his/her health or safety, as determined under construction safety and health standards (29 CFR Part 1926) promulgated by the Secretary of Labor, in accordance with Section 107 of the Contract Work Hours and Safety Standards Act (40 U.S.C. 3704). 29 CFR 1926.10.

3. Pursuant to 29 CFR 1926.3, it is a condition of this contract that the Secretary of Labor or authorized representative thereof, shall have right of entry to any site of contract performance to inspect or investigate the matter of compliance with the construction safety and health standards and to carry out the duties of the Secretary under Section 107 of the Contract Work Hours and Safety Standards Act (40 U.S.C. 3704).

VII. FALSE STATEMENTS CONCERNING HIGHWAY PROJECTS

This provision is applicable to all Federal-aid construction contracts and to all related subcontracts.

In order to assure high quality and durable construction in conformity with approved plans and specifications and a high degree of reliability on statements and representations made by engineers, contractors, suppliers, and workers on Federal-aid highway projects, it is essential that all persons concerned with the project perform their functions as carefully, thoroughly, and honestly as possible. Willful falsification, distortion, or misrepresentation with respect to any facts related to the project is a violation of Federal law. To prevent any misunderstanding regarding the seriousness of these and similar acts, Form FHWA-1022 shall be posted on each Federal-aid highway project (23 CFR Part 635) in one or more places where it is readily available to all persons concerned with the project:

18 U.S.C. 1020 reads as follows:

"Whoever, being an officer, agent, or employee of the United States, or of any State or Territory, or whoever, whether a person, association, firm, or corporation, knowingly makes any false statement, false representation, or false report as to the character, quality, quantity, or cost of the material used or to be used, or the quantity or quality of the work performed or to be performed, or the cost thereof in connection with the submission of plans, maps, specifications, contracts, or costs of construction on any highway or related project submitted for approval to the Secretary of Transportation; or

Whoever knowingly makes any false statement, false representation, false report or false claim with respect to the character, quality, quantity, or cost of any work performed or to be performed, or materials furnished or to be furnished, in connection with the construction of any highway or related project approved by the Secretary of Transportation; or

Whoever knowingly makes any false statement or false representation as to material fact in any statement, certificate, or report submitted pursuant to provisions of the Federal-aid Roads Act approved July 11, 1916, (39 Stat. 355), as amended and supplemented;

Shall be fined under this title or imprisoned not more than 5 years or both."

VIII. IMPLEMENTATION OF CLEAN AIR ACT AND FEDERAL WATER POLLUTION CONTROL ACT (42 U.S.C. 7606; 2 CFR 200.88; EO 11738)

This provision is applicable to all Federal-aid construction contracts in excess of $150,000 and to all related subcontracts. 48 CFR 2.101; 2 CFR 200.327.

By submission of this bid/proposal or the execution of this contract or subcontract, as appropriate, the bidder, proposer, Federal-aid construction contractor, subcontractor, supplier, or vendor agrees to comply with all applicable standards, orders or regulations issued pursuant to the Clean Air Act (42 U.S.C. 7401-7671q) and the Federal Water Pollution Control Act, as amended (33 U.S.C. 1251-1387). Violations must be reported to the Federal Highway Administration and the Regional Office of the Environmental Protection Agency. 2 CFR Part 200, Appendix II.

The contractor agrees to include or cause to be included the requirements of this Section in every subcontract, and further agrees to take such action as the contracting agency may direct as a means of enforcing such requirements. 2 CFR 200.327.

IX. CERTIFICATION REGARDING DEBARMENT, SUSPENSION, INELIGIBILITY AND VOLUNTARY EXCLUSION

This provision is applicable to all Federal-aid construction contracts, design-build contracts, subcontracts, lower-tier subcontracts, purchase orders, lease agreements, consultant contracts or any other covered transaction requiring FHWA approval or that is estimated to cost $25,000 or more – as defined in 2 CFR Parts 180 and 1200. 2 CFR 180.220 and 1200.220.

1**. Instructions for Certification – First Tier Participants:**

a. By signing and submitting this proposal, the prospective first tier participant is providing the certification set out below.

b. The inability of a person to provide the certification set out below will not necessarily result in denial of participation in this

covered transaction. The prospective first tier participant shall submit an explanation of why it cannot provide the certification set out below. The certification or explanation will be considered in connection with the department or agency's determination whether to enter into this transaction. However, failure of the prospective first tier participant to furnish a certification or an explanation shall disqualify such a person from participation in this transaction. 2 CFR 180.320.

c. The certification in this clause is a material representation of fact upon which reliance was placed when the contracting agency determined to enter into this transaction. If it is later determined that the prospective participant knowingly rendered an erroneous certification, in addition to other remedies available to the Federal Government, the contracting agency may terminate this transaction for cause of default. 2 CFR 180.325.

d. The prospective first tier participant shall provide immediate written notice to the contracting agency to whom this proposal is submitted if any time the prospective first tier participant learns that its certification was erroneous when submitted or has become erroneous by reason of changed circumstances. 2 CFR 180.345 and 180.350.

e. The terms "covered transaction," "debarred," "suspended," "ineligible," "participant," "person," "principal," and "voluntarily excluded," as used in this clause, are defined in 2 CFR Parts 180, Subpart I, 180.900-180.1020, and 1200. “First Tier Covered Transactions” refers to any covered transaction between a recipient or subrecipient of Federal funds and a participant (such as the prime or general contract). “Lower Tier Covered Transactions” refers to any covered transaction under a First Tier Covered Transaction (such as subcontracts). “First Tier Participant” refers to the participant who has entered into a covered transaction with a recipient or subrecipient of Federal funds (such as the prime or general contractor). “Lower Tier Participant” refers any participant who has entered into a covered transaction with a First Tier Participant or other Lower Tier Participants (such as subcontractors and suppliers).

f. The prospective first tier participant agrees by submitting this proposal that, should the proposed covered transaction be entered into, it shall not knowingly enter into any lower tier covered transaction with a person who is debarred, suspended, declared ineligible, or voluntarily excluded from participation in this covered transaction, unless authorized by the department or agency entering into this transaction. 2 CFR 180.330.

g. The prospective first tier participant further agrees by submitting this proposal that it will include the clause titled "Certification Regarding Debarment, Suspension, Ineligibility and Voluntary Exclusion-Lower Tier Covered Transactions," provided by the department or contracting agency, entering into this covered transaction, without modification, in all lower tier covered transactions and in all solicitations for lower tier covered transactions exceeding the $25,000 threshold. 2 CFR 180.220 and 180.300.

h. A participant in a covered transaction may rely upon a certification of a prospective participant in a lower tier covered transaction that is not debarred, suspended, ineligible, or voluntarily excluded from the covered transaction, unless it knows that the certification is erroneous. 2 CFR 180.300; 180.320, and 180.325. A participant is responsible for ensuring that its principals are not suspended, debarred, or otherwise ineligible to participate in covered transactions. 2 CFR 180.335. To verify the eligibility of its principals, as well as the eligibility of any lower tier prospective participants, each participant may, but is not required to, check the System for Award Management website (https://www.sam.gov/). 2 CFR 180.300, 180.320, and 180.325.

i. Nothing contained in the foregoing shall be construed to require the establishment of a system of records in order to render in good faith the certification required by this clause. The knowledge and information of the prospective participant is not required to exceed that which is normally possessed by a prudent person in the ordinary course of business dealings.

j. Except for transactions authorized under paragraph (f) of these instructions, if a participant in a covered transaction knowingly enters into a lower tier covered transaction with a person who is suspended, debarred, ineligible, or voluntarily excluded from participation in this transaction, in addition to other remedies available to the Federal Government, the department or agency may terminate this transaction for cause or default. 2 CFR 180.325.

* * * * *

2. Certification Regarding Debarment, Suspension, Ineligibility and Voluntary Exclusion – First Tier Participants:

a. The prospective first tier participant certifies to the best of its knowledge and belief, that it and its principals:

(1) Are not presently debarred, suspended, proposed for debarment, declared ineligible, or voluntarily excluded from participating in covered transactions by any Federal department or agency, 2 CFR 180.335;

(2) Have not within a three-year period preceding this proposal been convicted of or had a civil judgment rendered against them for commission of fraud or a criminal offense in connection with obtaining, attempting to obtain, or performing a public (Federal, State, or local) transaction or contract under a public transaction; violation of Federal or State antitrust statutes or commission of embezzlement, theft, forgery, bribery, falsification or destruction of records, making false statements, or receiving stolen property, 2 CFR 180.800;

(3) Are not presently indicted for or otherwise criminally or civilly charged by a governmental entity (Federal, State or local) with commission of any of the offenses enumerated in paragraph (a)(2) of this certification, 2 CFR 180.700 and 180.800; and

(4) Have not within a three-year period preceding this application/proposal had one or more public transactions (Federal, State or local) terminated for cause or default. 2 CFR 180.335(d).

(5) Are not a corporation that has been convicted of a felony violation under any Federal law within the two-year period preceding this proposal (USDOT Order 4200.6 implementing appropriations act requirements); and

(6) Are not a corporation with any unpaid Federal tax liability that has been assessed, for which all judicial and administrative remedies have been exhausted, or have lapsed, and that is not being paid in a timely manner pursuant to an agreement with the authority responsible for collecting the tax liability (USDOT Order 4200.6 implementing appropriations act requirements).

b. Where the prospective participant is unable to certify to any of the statements in this certification, such prospective participant should attach an explanation to this proposal. 2 CFR 180.335 and 180.340.

* * * * *

3. **Instructions for Certification - Lower Tier Participants:**

(Applicable to all subcontracts, purchase orders, and other lower tier transactions requiring prior FHWA approval or estimated to cost $25,000 or more - 2 CFR Parts 180 and 1200). 2 CFR 180.220 and 1200.220.

a. By signing and submitting this proposal, the prospective lower tier participant is providing the certification set out below.

b. The certification in this clause is a material representation of fact upon which reliance was placed when this transaction was entered into. If it is later determined that the prospective lower tier participant knowingly rendered an erroneous certification, in addition to other remedies available to the Federal Government, the department, or agency with which this transaction originated may pursue available remedies, including suspension and/or debarment.

c. The prospective lower tier participant shall provide immediate written notice to the person to which this proposal is submitted if at any time the prospective lower tier participant learns that its certification was erroneous by reason of changed circumstances. 2 CFR 180.365.

d. The terms "covered transaction," "debarred," "suspended," "ineligible," "participant," "person," "principal," and "voluntarily excluded," as used in this clause, are defined in 2 CFR Parts 180, Subpart I, 180.900 – 180.1020, and 1200. You may contact the person to which this proposal is submitted for assistance in obtaining a copy of those regulations. “First Tier Covered Transactions” refers to any covered transaction between a recipient or subrecipient of Federal funds and a participant (such as the prime or general contract). “Lower Tier Covered Transactions” refers to any covered transaction under a First Tier Covered Transaction (such as subcontracts). “First Tier Participant” refers to the participant who has entered into a covered transaction with a recipient or subrecipient of Federal funds (such as the prime or general contractor). “Lower Tier Participant” refers any participant who has entered into a covered transaction with a First Tier Participant or other Lower Tier Participants (such as subcontractors and suppliers).

e. The prospective lower tier participant agrees by submitting this proposal that, should the proposed covered transaction be entered into, it shall not knowingly enter into any lower tier covered transaction with a person who is debarred, suspended, declared ineligible, or voluntarily excluded from participation in this covered transaction, unless authorized by the department or agency with which this transaction originated. 2 CFR 1200.220 and 1200.332.

f. The prospective lower tier participant further agrees by submitting this proposal that it will include this clause titled "Certification Regarding Debarment, Suspension, Ineligibility and Voluntary Exclusion-Lower Tier Covered Transaction," without modification, in all lower tier covered transactions and in all solicitations for lower tier covered transactions exceeding the $25,000 threshold. 2 CFR 180.220 and 1200.220.

g. A participant in a covered transaction may rely upon a certification of a prospective participant in a lower tier covered transaction that is not debarred, suspended, ineligible, or voluntarily excluded from the covered transaction, unless it knows that the certification is erroneous. A participant is responsible for ensuring that its principals are not suspended, debarred, or otherwise ineligible to participate in covered transactions. To verify the eligibility of its principals, as well as the eligibility of any lower tier prospective participants, each participant may, but is not required to, check the System for Award Management website (https://www.sam.gov/), which is compiled by the General Services Administration. 2 CFR 180.300, 180.320, 180.330, and 180.335.

h. Nothing contained in the foregoing shall be construed to require establishment of a system of records in order to render in good faith the certification required by this clause. The knowledge and information of participant is not required to exceed that which is normally possessed by a prudent person in the ordinary course of business dealings.

i. Except for transactions authorized under paragraph e of these instructions, if a participant in a covered transaction knowingly enters into a lower tier covered transaction with a person who is suspended, debarred, ineligible, or voluntarily excluded from participation in this transaction, in addition to other remedies available to the Federal Government, the department or agency with which this transaction originated may pursue available remedies, including suspension and/or debarment. 2 CFR 180.325.

* * * * *

4. Certification Regarding Debarment, Suspension, Ineligibility and Voluntary Exclusion--Lower Tier Participants:

a. The prospective lower tier participant certifies, by submission of this proposal, that neither it nor its principals:

(1) is presently debarred, suspended, proposed for debarment, declared ineligible, or voluntarily excluded from participating in covered transactions by any Federal department or agency, 2 CFR 180.355;

(2) is a corporation that has been convicted of a felony violation under any Federal law within the two-year period preceding this proposal (USDOT Order 4200.6 implementing appropriations act requirements); and

(3) is a corporation with any unpaid Federal tax liability that has been assessed, for which all judicial and administrative remedies have been exhausted, or have lapsed, and that is not being paid in a timely manner pursuant to an agreement with the authority responsible for collecting the tax liability. (USDOT Order 4200.6 implementing appropriations act requirements)

b. Where the prospective lower tier participant is unable to certify to any of the statements in this certification, such prospective participant should attach an explanation to this proposal.

* * * * *

X. CERTIFICATION REGARDING USE OF CONTRACT FUNDS FOR LOBBYING

This provision is applicable to all Federal-aid construction contracts and to all related subcontracts which exceed $100,000. 49 CFR Part 20, App. A.

1. The prospective participant certifies, by signing and submitting this bid or proposal, to the best of his or her knowledge and belief, that:

a. No Federal appropriated funds have been paid or will be paid, by or on behalf of the undersigned, to any person for influencing or attempting to influence an officer or employee of any Federal agency, a Member of Congress, an officer or employee of Congress, or an employee of a Member of Congress in connection with the awarding of any Federal contract, the making of any Federal grant, the making of any Federal loan, the entering into of any cooperative agreement, and the extension, continuation, renewal, amendment, or modification of any Federal contract, grant, loan, or cooperative agreement.

b. If any funds other than Federal appropriated funds have been paid or will be paid to any person for influencing or attempting to influence an officer or employee of any Federal agency, a Member of Congress, an officer or employee of Congress, or an employee of a Member of Congress in connection with this Federal contract, grant, loan, or cooperative agreement, the undersigned shall complete and submit Standard Form-LLL, "Disclosure Form to Report Lobbying," in accordance with its instructions.

2. This certification is a material representation of fact upon which reliance was placed when this transaction was made or entered into. Submission of this certification is a prerequisite for making or entering into this transaction imposed by 31 U.S.C. 1352. Any person who fails to file the required certification shall be subject to a civil penalty of not less than $10,000 and not more than $100,000 for each such failure.

3. The prospective participant also agrees by submitting its bid or proposal that the participant shall require that the language of this certification be included in all lower tier subcontracts, which exceed $100,000 and that all such recipients shall certify and disclose accordingly.

XI. USE OF UNITED STATES-FLAG VESSELS:

This provision is applicable to all Federal-aid construction contracts, design-build contracts, subcontracts, lower-tier subcontracts, purchase orders, lease agreements, or any other covered transaction. 46 CFR Part 381.

This requirement applies to material or equipment that is acquired for a specific Federal-aid highway project. 46 CFR 381.7. It is not applicable to goods or materials that come into inventories independent of an FHWA funded-contract.

When oceanic shipments (or shipments across the Great Lakes) are necessary for materials or equipment acquired for a specific Federal-aid construction project, the bidder, proposer, contractor, subcontractor, or vendor agrees:

1. To utilize privately owned United States-flag commercial vessels to ship at least 50 percent of the gross tonnage (computed separately for dry bulk carriers, dry cargo liners, and tankers) involved, whenever shipping any equipment, material, or commodities pursuant to this contract, to the extent such vessels are available at fair and reasonable rates for United States-flag commercial vessels. 46 CFR 381.7.

2. To furnish within 20 days following the date of loading for shipments originating within the United States or within 30 working days following the date of loading for shipments originating outside the United States, a legible copy of a rated, ‘on-board’ commercial ocean bill-of-lading in English for each shipment of cargo described in paragraph (b)(1) of this section to both the Contracting Officer (through the prime contractor in the case of subcontractor bills-of-lading) and to the Office of Cargo and Commercial Sealift (MAR-620), Maritime Administration, Washington, DC 20590. (MARAD requires copies of the ocean carrier's (master) bills of lading, certified onboard, dated, with rates and charges. These bills of lading may contain business sensitive information and therefore may be submitted directly to MARAD by the Ocean Transportation Intermediary on behalf of the contractor). 46 CFR 381.7.

ATTACHMENT A - EMPLOYMENT AND MATERIALS PREFERENCE FOR APPALACHIAN DEVELOPMENT HIGHWAY SYSTEM OR APPALACHIAN LOCAL ACCESS ROAD CONTRACTS (40 U.S.C. sections 14501(d) and 14701 and the Appalachian Regional Commission Code as authorized under 40 U.S.C. section 14302)
This provision is applicable to all Federal-aid projects funded under the Appalachian Regional Development Act of 1965.

1. During the performance of this contract, the contractor undertaking to do work which is, or reasonably may be, done as on-site work, shall give preference to qualified persons who regularly reside in the labor area as designated by the DOL wherein the contract work is situated, or the subregion, or the Appalachian counties of the State wherein the contract work is situated, except:

a. To the extent that qualified persons regularly residing in the area are not available.

b. For the reasonable needs of the contractor to employ supervisory or specially experienced personnel necessary to assure an efficient execution of the contract work.

c. For the obligation of the contractor to offer employment to present or former employees as the result of a lawful collective bargaining contract, provided that the number of nonresident persons employed under this subparagraph (1c) shall not exceed 20 percent of the total number of employees employed by the contractor on the contract work, except as provided in subparagraph (4) below.

2. The contractor shall place a job order with the State Employment Service indicating (a) the classifications of the laborers, mechanics and other employees required to perform the contract work, (b) the number of employees required in each classification, (c) the date on which the participant estimates such employees will be required, and (d) any other pertinent information required by the State Employment Service to complete the job order form. The job order may be placed with the State Employment Service in writing or by telephone. If during the course of the contract work, the information submitted by the contractor in the original job order is substantially modified, the participant shall promptly notify the State Employment Service.

3. The contractor shall give full consideration to all qualified job applicants referred to him by the State Employment Service. The contractor is not required to grant employment to any job applicants who, in his opinion, are not qualified to perform the classification of work required.

4. If, within one week following the placing of a job order by the contractor with the State Employment Service, the State Employment Service is unable to refer any qualified job applicants to the contractor, or less than the number requested, the State Employment Service will forward a certificate to the contractor indicating the unavailability of applicants. Such certificate shall be made a part of the contractor's permanent project records. Upon receipt of this certificate, the contractor may employ persons who do not normally reside in the labor area to fill positions covered by the certificate, notwithstanding the provisions of subparagraph (1c) above.

5. The provisions of 40 U.S.C. 14501 allow the contracting agency to provide a contractual preference for the use of mineral resource materials native to the Appalachian region.

6. The contractor shall include the provisions of Sections 1 through 4 of this Attachment A in every subcontract for work which is, or reasonably may be, done as on-site work.

STATE OF SOUTH DAKOTA
DEPARTMENT OF TRANSPORTATION

SPECIAL PROVISION REGARDING
MINIMUM WAGE ON FEDERAL-AID PROJECTS

OCTOBER 24, 2019

This proposal contains a copy of the most recent United States Department of Labor (USDOL) Davis-Bacon Act Wage Decision.

The Contractor and each related subcontractor will pay their respective employees not less than the USDOL minimum wage for each work classification an employee actually performs at the site of the work.

The Contractor and each related subcontractor must submit weekly, for each week in which any contract work is performed, an electronic certified weekly payroll report. The payroll report must be submitted electronically to the Elation System website. The Elation System website can be accessed by logging onto the State of South Dakota's single sign-on website at https://mysd.sd.gov/ or can also be accessed at https://elationsys.com/. First time users will need to use the Promotion Code SDDOT-19. The payroll report must be submitted within fourteen (14) calendar days after the end of the workweek. The payroll reports submitted shall set out accurately and completely all the information required to be maintained under 29 C.F.R. 5.5(a)(3)(i). Weekly transmittals must include an individually identifying number for each employee, such as the last four digits of the employee's social security number, but these weekly transmittals must not include full social security numbers or home addresses. The Contractor is responsible for the submission of certified payroll reports by all subcontractors.

Each certified weekly payroll report must include the most recent South Dakota Department of Transportation (SDDOT) Statement of Compliance Form, signed by the Contractor or related subcontractor or his or her agent who pays or supervises the payment of the persons employed under the contract. The Instructions for the SDDOT Statement of Compliance Form are found at https://dot.sd.gov/doing-business/contractors/labor-compliance/certified-payrolls-let-after-6/5/19. The SDDOT will not accept any payroll report which does not include the most recent SDDOT Statement of Compliance Form.

* * * * *

Wage and Hour Division
U.S. Department of Labor (DOL)
200 Constitution Avenue, N.W.
Washington, DC 20210

Davis-Bacon Act Wage Decision
State: South Dakota
Construction Types: Heavy and Highway
Counties: South Dakota Statewide

Agency: U.S. DOL
Wage Decision Number: **SD20260001 SD1**
Counties: SD Statewide
Wage Decision Date: **01/30/2026 (Mod-0)**

***SASD2025-001 12/12/2024**

	Rates	Fringes
LABORERS		
Group GL1		
Air Tool Operator; Common Laborer; Landscape Worker; Flagger; Pilot Car Driver; Trucks under 26,000 GVW; Materials Checker, Special Surface Finish Applicator	26.93	0.00
Group GL2		
Mechanic Tender; Pipe Layer (except culvert); Form Builder Tender	26.96	0.00
Group GL3		
Asphalt Plant Tender; Pile Driver Leadsman; Form Setter; Oiler/Greaser	28.97	0.00
Group GL5		
Carpenter; Form Builder	31.94	0.00
Group GL6		
Concrete Finisher; Grade Checker	29.81	0.00
POWER EQUIPMENT OPERATORS		
Group G01		
Tractor (farm type with attachments, including loaders but excluding Backhoe); Self Propelled Broom; Concrete Routing Machine; Paver Feeder; Pugmill; Skid Steer	30.16	0.00
Group G02		
Concrete Paving Cure Machine; Concrete Paving Joint Sealer; Bull Dozer 80 HP or less; Front End Loader 1.25 CY or less; Self Propelled Roller (except Hot Mix); Sheepsfoot/Pneumatic Roller; Pneumatic Tired Tractor or Crawler (includes Water Wagon and Power Spray units); Wagon Drill (Air Trac – Trac Drill); Truck Type Auger; Concrete Paving Saw; Concrete Grooving	31.73	0.00
Group G03		
Asphalt Distributor; Bull Dozer over 80 HP; Backhoes/ Excavators 20 tons or less; Crusher (may include internal screening plant); Front End Loader over 1.25 CY; Rough Motor Grader; Self Propelled Hot Mix Roller; Push or Pull Tractor; Off-Highway Haul Trucks; Material Spreader or Placer; Rumble Strip Machine; Pavement Marking Grinding Equipment	31.56	0.00
Group G04		
Concrete Paving Finishing Machine; Asphalt Paving Machine Screed; Asphalt Paving Machine; Cranes/Derricks/ Draglines/Pile Drivers/Shovels 30 to 50 tons; Backhoes/Excavators 21 to 40 tons; Maintenance Mechanic; Scrapers (wheel or tracks); Concrete Pump Truck	32.49	0.00
Group G05		
Asphalt Plant; Concrete Batch Plant; Backhoes/Excavators over 40 Tons; Cranes/ Derricks/Draglines/Pile Drivers/Shovels over 50 tons; Heavy Duty Mechanic; Finish Motor Grader; Automatic Fine Grader; Milling Machine; Bridge Welder	34.96	8.36
TRUCK DRIVERS		
Group GT1		
Tandem Truck without trailer or pup; Single Axle Truck over 26,000 GVW with Trailer	30.01	0.00
Group GT2		
Semi-Tractor and Trailer; Tandem Truck with Pup or Trailer	32.07	8.42

Wage and Hour Division
U.S. Department of Labor (DOL)
200 Constitution Avenue, N.W.
Washington, DC 20210

Davis-Bacon Act Wage Decision
State: South Dakota
Construction Types: Heavy and Highway
Counties: South Dakota Statewide

Agency: U.S. DOL
Wage Decision Number: **SD20260001 SD1**
Counties: SD Statewide
Wage Decision Date: **01/30/2026 (Mod-0)**

***SASD2025-001 12/12/2024**

	Rates	Fringes
ELECTRICIANS		
Group E01		
Electrician	35.43	8.69
IRON WORKERS		
Group I01		
Position and secure steel bars or mesh in concrete for reinforcement, steel tiers, saw. Carrying, placing, tying, reinforcing steel under supervision, cutting. Placing steel or prefabricated reinforcement assembly for placement in concrete forms.	26.93	0.00
Group I02		
Erect, place and join steel girders, columns, structural framework, air wrenches, spud bars, grinders, drills, sledgehammers, tag lines, plumb bobs, lasers, levels, bolts, wire, welds, shears, rod-bending machines, torches.	28.97	0.00
PAINTERS		
Group P01		
Line striping machine, paint trucks, epoxy trucks, thermoplastic trucks, cold applied plastic/and preformed thermoplastic pavement marking equipment. Operate pavement marking equipment to include epoxies, paints, primers, sealers, cold applied tapes, thermoplastics used for traffic marking purposes.	26.96	0.00
Group P02		
Painting or protective coating bridges, apply varnish, anti-rust materials, prepare steel or other surfaces with primer or sandblasting, paints structural framework of bridges, guardrails and cables of bridges and other structures.	29.81	0.00

WELDERS – Receive rate prescribed for craft performing operation to which welding is incidental.

Unlisted classifications needed for work not included within the scope of the classifications listed may be added after award, pursuant to 29 CFR 5.5(a)(1)(ii); contractors are responsible for requesting SDDOT to secure necessary additional work classifications and rates.

The "SA" identifier indicates that the classifications and prevailing wage rates set by a state (or local) government were adopted under 29 C.F.R. 1.3(g)-(h). Example: SAME2023-007 01/03/2024. SA reflects that the rates are state adopted. ME refers to the State of Maine. 2023 is the year during which the state completed the survey on which the listed classifications and rates are based. The next number, 007 in the example, is an internal number used in producing the wage determination. The date, 01/03/2024 in the example, reflects the date on which the classifications and rates under the "SA" identifier took effect under state law in the state from which the rates were adopted.

For SDDOT Defined Work Classifications, please visit: https://dot.sd.gov/doing-business/contractors/labor-compliance

A COPY OF THIS DOCUMENT, COLORED **GREEN**, **MUST** BE CONSPICUOUSLY POSTED AT THE PROJECT SITE

Wage and Hour Division
U.S. Department of Labor (DOL)
200 Constitution Avenue, N.W.
Washington, DC 20210

Davis-Bacon Act Wage Decision
State: South Dakota
Construction Types: Heavy and Highway
Counties: South Dakota Statewide

SD20260001 SD1 01/30/2026 (Mod-0)

WAGE DETERMINATION APPEALS PROCESS

1) Has there been an initial decision in the matter? This can be:

   a) a survey underlying a wage determination
   b) an existing published wage determination
   c) an initial WHD letter setting forth a position on a wage determination matter
   d) an initial conformance (additional classification and rate) determination

   On survey related matters, initial contact, including requests for summaries of surveys, should be directed to the WHD Branch of Wage Surveys. Requests can be submitted via email to davisbaconinfo@dol.gov or by mail to:

   Branch of Wage Surveys
   Wage and Hour Division
   U.S. Department of Labor
   200 Constitution Avenue, N.W.
   Washington, DC 20210

   Regarding any other wage determination matter such as conformance decisions, requests for initial decisions should be directed to the WHD Branch of Construction Wage Determinations. Requests can be submitted via email to BCWD-Office@dol.gov or by mail to:

   Branch of Construction Wage Determinations
   Wage and Hour Division
   U.S. Department of Labor
   200 Constitution Avenue, N.W.
   Washington, DC 20210

2) If an initial decision has been issued, then any interested party (those affected by the action) that disagrees with the decision can request review and reconsideration from the Wage and Hour Administrator (See 29 CFR Part 1.8 and 29 CFR Part 7). Requests for review and reconsideration can be submitted via email to dba.reconsideration@dol.gov or by mail to:

   Wage and Hour Administrator
   U.S. Department of Labor
   200 Constitution Avenue, N.W.
   Washington, DC 20210

   The request should be accompanied by a full statement of the interested party's position and any information (wage payment data, project description, area practice material, etc.) that the requestor considers relevant to the issue.

3) If the decision of the Administrator is not favorable, an interested party may appeal directly to the Administrative Review Board (formerly the Wage Appeals Board). Write to:

   Administrative Review Board
   U.S. Department of Labor
   200 Constitution Avenue, N.W.
   Washington, DC 20210.

END OF GENERAL DECISION