

Department of Transportation

Mitchell Region Office

PO Box 1206
Mitchell, SD 57301-7206 605/995-8129
FAX: 605/995-8135

May 26, 2016

June Hansen
Civil Rights Officer
Department of Transportation
700 Broadway Avenue East
Pierre, South Dakota 57501

RE: **P TAPR(08), Aurora County – PCN 04UF**
Minor Grading, Concrete Sidewalk, Culvert, Signals, Marking & Signing
Along Campbell Street in Plankinton

June,

Enclosed are a Contract Proposal and Plans for the above referenced project that is being let to contract in the Mitchell Region on **June 21, 2016**.

We have sent a bid invitation letter to the DBE/WBE Contractors listed below:

BX Civil & Construction Inc.

D & G Concrete Constr. Inc.

If you know of any other interested Contractors, please advise us.

Very truly yours,

DEPARTMENT OF TRANSPORTATION

Craig Smith, Region Engineer

Monte D. Rice, Region Design Engineer

cc: Humphrey – Construction and Maintenance
Leiferman – Project Development
Peppel/Weisz – Mitchell Area

NOTICE TO CONTRACTORS

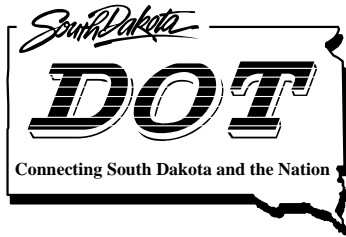

Department of Transportation

Mitchell Region Office

PO Box 1206
Mitchell, SD 57301-7206 605/995-8129
FAX: 605/995-8135

May 26, 2016

TO: Interested Bidders

RE: **P TAPR(08), Aurora County – PCN 04UF**
Minor Grading, Concrete Sidewalk, Culvert, Signals, Marking & Signing
Along Campbell Street in Plankinton

The South Dakota Department of Transportation (SDDOT) desires to solicit bids for Minor Grading, Concrete Sidewalk, Culvert, Signals, Marking & Signing along Campbell Street in Plankinton. Refer to the proposal and plans (in the link below) for location and details of the work to be done.

A Contract Proposal (DOT 123) form, a Disadvantaged Business Enterprise (DBE) Assurance and Intended DBE Utilization form and a Contractor's Affidavit/Declaration form are enclosed for submission of your bid. Be sure to have the forms signed and notarized as indicated on the forms. FAX bids will not be accepted.

The DBE goal for this project is: Not Specified.

The Department of Transportation in accordance with Title VI of the Civil Rights Act of 1964, 78 Stat. 252, 42 U.S.C. 2000d to 2000d-4 and Title 49, Code of Federal Regulations, Department of Transportation, Subtitle A, Office of the Secretary, Part 21, Nondiscrimination in Federally-assisted programs of the Department of Transportation issued pursuant to such Act, hereby notifies all bidders that it will affirmatively insure that in any contract entered into pursuant to this advertisement, minority business enterprises will be afforded full opportunity to submit bids in response to this invitation and will not be discriminated against on the grounds of race, color, religion, national origin, sex, age or disability in consideration for an award.

If bidding \$200,000 or more, bidders must be prequalified in accordance with the Special Provision for Prequalification of Bidders contained in this Proposal for: Work Type 2 – Minor Grading or Work Type 14 – Miscellaneous Concrete Construction.

The required application form for prequalification of bidders can be accessed at the following link: <https://www.state.sd.us/eforms/secure/eforms/E0945V2-ContractorsPrequalificationStatement2.pdf>. Submit the application to the Classification and Rating Committee in accordance with the Special Provision for Prequalification of Bidders.

The successful bidder will need to submit the DOT-208 Fuel Adjustment Affidavit (Attachment A) prior to the contract being awarded; therefore, all bidders are encouraged to submit the Fuel Adjustment Affidavit prior to or at the time of bidding.

If you submit a bid for this project, a bid bond, certified check, cashier's check, or bank draft will be required for NOT LESS THAN FIVE (5) PERCENT OF THE TOTAL AMOUNT OF THE BID. If an electronic bid bond is used, the Contractor is required to submit the bid bond identification number with the bid. Except for the lowest bidder on the project, all guarantees will be returned immediately following the receipt and checking of all bids.

The successful bidder shall furnish a performance bond in a sum equal to the full amount of the contract, prior to contract award. Therefore, please provide the performance bond as soon as possible after letting. The performance bond will not be returned for one (1) year after the completion of the project.

A Certificate of Insurance will be required from the successful bidder prior to beginning work.

Sealed bids will be received by the SDDOT through the US Postal Service at PO Box 1206 until **8:00 A.M. on Tuesday, June 21, 2016** or may be hand delivered (in person or by a package delivery service) to the Department of Transportation, Mitchell Regional Office located at 1300 S Ohlman St, Mitchell, SD 57301 until **1:30 P.M. on Tuesday, June 21, 2016**. Bid must be submitted in an envelope clearly indicating that the contents are a bid and the letting for which the bid applies.

If hand delivering, address the envelope to:

Monte Rice, Region Design Engineer
Department of Transportation
1300 S Ohlman St
Mitchell, SD 57301

If using the US Postal Service, address the envelope to:

Monte Rice, Region Design Engineer
Department of Transportation
PO Box 1206
Mitchell, SD 57301

Proposal and Plans (and Addenda, when applicable) can be accessed at the following link: <http://sddot.com/business/contractors/bid/region/Default.aspx>. Prior to submitting a bid, it is the bidder's responsibility to examine the project in accordance with Section 2.5 of the specifications. It is also the bidder's responsibility to acknowledge and account for any addenda issued prior to bid opening.

Questions regarding the plans and/or proposal should be directed to:

Jay Peppel at 605-995-3340, Steven Weisz at 605-995-3341, Kelly VanDeWiele at 605-773-8386 or Monte Rice at 605-995-3302.

The SDDOT reserves the right to reject any or all bids.

Please verify that all required information is complete prior to mailing bid documents.

Very truly yours,

DEPARTMENT OF TRANSPORTATION

Craig Smith, Region Engineer

Monte D. Rice, Region Design Engineer

cc: Humphrey – Construction and Maintenance
K. VanDeWiele – Bid Letting
J. Ortbahn – TAP
R. Johnson/Underberg/Kruger – Operations Support
Schaefer – Certification
Hansen – Civil Rights
Reiss – Planning & Programs
Marton – Hydraulics
Peppel/Weisz – Mitchell Area
Gustafson – Operations
Long – Materials
Leiferman – Project Development
Birger – Railroads
J. Staller – City of Plankinton
D. McTighe/ C. Shrake – Brosz Engineering

**SOUTH DAKOTA DEPARTMENT OF TRANSPORTATION
CONTRACT PROPOSAL**

DOT-123
(5/05)
1 of 2

CODE	PROJECT			MAINT UNIT	CONTROL REFERENCE	AFE	FUNCTION	BEGIN MRM	END MRM
	PRE	ROUTE	AGR						
	P	TAPR	08			04UF			

CITY AND/OR COUNTY: City of Plankinton / Aurora County

BUDGET SOURCE: Construction Program

FINALS ENGINEER REVIEW REQUIRED: YES NO
REGION MATERIALS CERTIFICATION REQUIRED: YES NO
CERTIFIED INSPECTORS/TESTERS REQUIRED: YES NO
TO BE INSTALLED ON CM&P: YES NO

TYPE, PURPOSE AND LOCATION OF WORK: Minor Grading, Concrete Sidewalk, Culvert, Signals, Marking & Signing in Plankinton

ESTIMATE OF QUANTITIES AND COST

BID ITEM NUMBER	ITEM	QUANTITY	UNIT	UNIT PRICE	AMOUNT
009E0010	Mobilization	Lump Sum	LS	Lump Sum	
009E3230	Grade Staking	0.44	Mile		
009E3250	Miscellaneous Staking	0.22	Mile		
009E3280	Slope Staking	0.22	Mile		
009E3300	Three Man Survey Crew	20	Hour	\$160.00	
100E0100	Clearing	Lump Sum	LS	Lump Sum	
110E0300	Remove Concrete Curb and/or Gutter	60	Ft		
110E1010	Remove Asphalt Concrete Pavement	41	SqYd		
110E1140	Remove Concrete Sidewalk	45	SqYd		
110E1700	Remove Silt Fence	557	Ft		
120E0010	Unclassified Excavation	527	CuYd		
120E0600	Contractor Furnished Borrow Excavation	715	CuYd		
230E0010	Placing Topsoil	460	CuYd		
260E3010	Gravel Surfacing	15	Ton		
320E2000	Maintenance Patching	11	Ton		
450E4749	15" CMP 16 Gauge, Furnish	10	Ft		
450E4750	15" CMP, Install	10	Ft		
450E4789	36" CMP 16 Gauge, Furnish	8	Ft		
450E4790	36" CMP, Install	8	Ft		
450E4819	54" CMP 16 Gauge, Furnish	24	Ft		
450E4820	54" CMP, Install	24	Ft		
450E5302	15" CMP Sloped End, Furnish	1	Each		
450E5303	15" CMP Sloped End, Install	1	Each		
450E5318	36" CMP Sloped End, Furnish	1	Each		
450E5319	36" CMP Sloped End, Install	1	Each		
450E5330	54" CMP Sloped End, Furnish	2	Each		
450E5331	54" CMP Sloped End, Install	2	Each		
632E1320	2.0"x2.0" Perforated Tube Post	48	Ft		
632E3203	Flat Aluminum Sign, Nonremovable Copy High Intensity	29	SqFt		
632E3205	Flat Aluminum Sign, Nonremovable Copy Super/Very High Intensity	4.7	SqFt		
632E3520	Remove, Salvage, Relocate and Reset Traffic Sign	17	Each		
633E1430	Pavement Marking Paint, 24" White	440	Ft		
634E0110	Traffic Control Signs	523.9	SqFt		
634E0120	Traffic Control Miscellaneous	Lump Sum	LS	Lump Sum	
634E0260	Type 3 Barricade, 6' Single Sided	4	Each		
635E2000	Pedestal Signal Pole	2	Each		
635E4010	1 Section Vehicle Signal Head	4	Each		
635E5020	2' Diameter Footing	12	Ft		
635E5410	Controller Cabinet	1	Each		
635E8210	1" Rigid Conduit, Schedule 80	116	Ft		
635E9020	1/C #10 AWG Copper Wire	425	Ft		
635E9353	3/C #16 AWG IMSA Copper Cable, K1	125	Ft		

**SOUTH DAKOTA DEPARTMENT OF TRANSPORTATION
CONTRACT PROPOSAL**

DOT-123
(5/05)
2 of 2

CODE	PROJECT			MAINT UNIT	CONTROL		AFE	FUNCTION	BEGIN MRM	END MRM
	PRE	ROUTE	AGR		REFERENCE					
	P	TAPR	08				04UF			

650E0060	Type B66 Concrete Curb and Gutter	44	Ft		
651E0160	6" Reinforced Concrete Sidewalk	6559	SqFt		
651E7000	Type 1 Detectable Warnings	216	SqFt		
730E0204	Type C Permanent Seed Mixture	11	Lb		
732E0100	Mulching	2.7	Ton		
734E0604	High Flow Silt Fence	557	Ft		
734E0610	Mucking Silt Fence	15	CuYd		
998E0100	Railroad Protective Insurance	Lump Sum	LS	Lump Sum	
TOTAL					

CONTRACTOR'S PROPOSAL STATEMENT

The undersigned does hereby agree to furnish the labor and/or material in the quantities, at the unit price, for the purpose, in the place and in accordance with attached provisions upon approval of this Proposal by the State Transportation Commission. This document becomes the Contract when signed by the Contractor and a Department of Transportation Representative. The Contractor agrees to provide services in compliance with the Americans with Disabilities Act of 1990. The Contractor agrees to provide a certificate of insurance prior to commencing work, for liability coverage for the duration of the work as per the current edition of the SDDOT Standard Specifications for Roads and Bridges.

PROPOSED START DATE _____

FIELD WORK COMPLETION DATE **October 14, 2016**

SUBSCRIBED AND SWORN TO BEFORE ME THE

DAY OF _____, 20__

SIGNATURE _____

PRINTED NAME _____

COMPANY _____

ADDRESS _____

NOTARY - My Commission Expires _____ **(SEAL)**

FEDERAL TAX ID NUMBER _____

RECOMMENDED FOR APPROVAL:

CONSTRUCTION & MAINTENANCE ENGINEER **DATE**

REGION ENGINEER **DATE**

DIRECTOR OF OPERATIONS **DATE**

APPROVED FOR THE TRANSPORTATION COMMISSION

NAME _____ **TITLE** _____ **DATE** _____

APPROVED as per Federal Highway Stewardship Provisions this _____ **day of** _____, 20__.

PROJECT DEVELOPMENT ENGINEER

BIDDERS MUST COMPLETE & EXECUTE THE FOLLOWING
SOUTH DAKOTA DEPARTMENT OF TRANSPORTATION

**Disadvantaged Business Enterprise (DBE) Assurance and
Intended DBE Utilization**

PROJECT: P TAPR(08) **PCN 04UF**

CITY/COUNTY: PLANKINTON/AURORA

Contractor/Bidder DBE Obligation: This contract is financed with federal-aid highway funds so the requirements of 49 CFR Part 26 (Participation by Disadvantaged Business Enterprises in Department of Transportation Financial Assistance Programs) apply. The contractor/bidder is required to follow the Special Provision for Disadvantaged Business Enterprise for the selection and utilization of DBEs in this contract.

THE FOLLOWING SECTION IS TO BE USED TO LIST ALL INTENDED DBE UTILIZATION FOR THIS CONTRACT:

List each DBE by name. Provide the bid item numbers and a general description of the work performed, or materials to be furnished. For DBE trucking companies, list only the amount of hauling to be performed with each DBE’s own trucks. DBE prime contractors are to list the work you will perform with your own forces, and any work subcontracted or materials purchased from another DBE.

The successful bidder will be required to obtain a signed Form 289B (DBE Notification of Intent to Subcontract) to the Department from each DBE listed below. The 289B for each DBE listed below will be provided to the successful bidder, and must be signed for inclusion into the contract documents.

DBE _____

Bid Item(s) _____

Work Description _____

\$ value =	\$	_____
If regular dealer (supplier) x 60%	\$	_____

DBE _____

Bid Item(s) _____

Work Description _____

\$ value =	\$	_____
If regular dealer (supplier) x 60%	\$	_____

DBE _____
Bid Item(s) _____
Work Description _____
\$ value = \$ _____
If regular dealer (supplier) x 60% \$ _____

DBE _____
Bid Item(s) _____
Work Description _____
\$ value = \$ _____
If regular dealer (supplier) x 60% \$ _____

DBE _____
Bid Item(s) _____
Work Description _____
\$ value = \$ _____
If regular dealer (supplier) x 60% \$ _____

(Add all DBE dollar values) **Total dollar value of DBE** \$ _____
Total bid amount \$ _____
Percent DBE participation _____ %

(Copy additional pages if necessary)

Assurance:

For this contract, and each subcontract signed with a subcontractor, I, acting in my capacity as an officer of the undersigned bidder, assure the Department that I shall not discriminate on the basis of race, color, national origin or sex in the performance of the contract. I shall carry out applicable requirements of 49 CFR Part 26 and the Special Provision for Disadvantaged Business Enterprise in the award and administration of this federally-assisted contract. Failure to carry out these requirements is a material breach of this contract, which may result in the termination of this contract or other remedy as the Department deems appropriate.

Name of Company (print or type)

Date

By _____
Signature of Company Official

Title

BIDDER MUST EXECUTE THE FOLLOWING:

**STATE OF SOUTH DAKOTA
DEPARTMENT OF TRANSPORTATION**

CONTRACTOR'S AFFIDAVIT / DECLARATION

PROJECT: P TAPR(08) PCN 04UF

CITY/COUNTY: PLANKINTON/AURORA

(an individual)
(a partnership)
(a corporation)

do hereby certify that I, We or any owner or partner holding a controlling interest, director or officer of the bidder; principal investigator, project director or other position involved in management of the project for which this bid is submitted, have not directly or indirectly, entered into any agreement, participated in any collusion, or otherwise taken any action in restraint of free competitive bidding in connection with the contract for the project, and that within the last 3 years none of the above have been suspended, debarred, voluntarily excluded or determined ineligible by any federal or state agency, been indicted, convicted, or had a civil judgment rendered against any of the above or the business entity described herein by a court of competent jurisdiction in any matter involving fraud or official misconduct for which we are currently under suspension or debarment. Nor is a proposed suspension or debarment pending against any of the above for any of the above listed reasons.

* * * *

COMPLETE SIGNATURE BLOCK **A. or B.** BELOW:

A. Signed _____ (an individual)
(a partnership)
(a corporation)
By _____
Title _____
County of _____)
) :SS
State of _____)

Subscribed and sworn to before me this _____ day of _____, 20_____.

(SEAL) _____
Notary Public My Commission Expires _____.

* * * *

B. Under the penalty of perjury under the laws of the United States, I hereby certify that the above statement is true and correct.

Signed _____ (an individual)
(a partnership)
(a corporation)
By _____
Title _____

**SOUTH DAKOTA
DEPARTMENT OF TRANSPORTATION
MITCHELL REGION**

**PROPOSAL FOR
P TAPR(08)
AURORA COUNTY
MINOR GRADING, CONCRETE SIDEWALK,
CULVERT, SIGNALS, MARKING & SIGNING
CITY OF PLANKINTON
PCN 04UF**

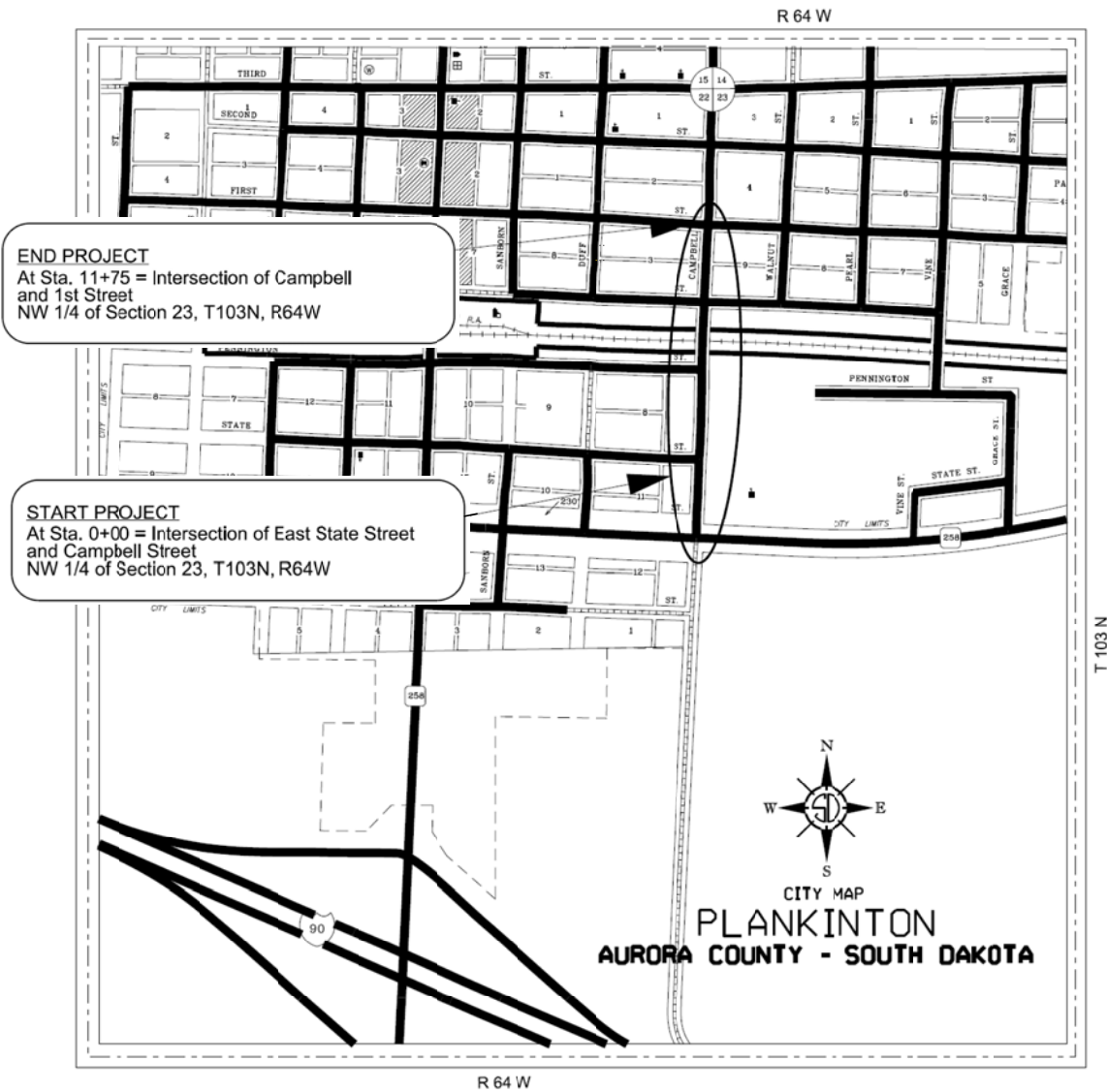

NOTICE TO ALL BIDDERS

TO REPORT BID RIGGING ACTIVITIES, CALL: 1-800-424-9071

THE U.S. DEPARTMENT OF TRANSPORTATION (DOT) OPERATES THE ABOVE TOLL-FREE "HOTLINE" MONDAY THROUGH FRIDAY, 8:00 A.M. TO 5:00 P.M., EASTERN TIME. ANYONE WITH KNOWLEDGE OF POSSIBLE BID RIGGING, BIDDER COLLUSION, OR OTHER FRAUDULENT ACTIVITIES SHOULD USE THE "HOTLINE" TO REPORT SUCH ACTIVITIES.

THE "HOTLINE" IS PART OF THE DOT'S CONTINUING EFFORT TO IDENTIFY AND INVESTIGATE HIGHWAY CONSTRUCTION CONTRACT FRAUD AND ABUSE AND IS OPERATED UNDER THE DIRECTION OF THE DOT INSPECTOR GENERAL.

ALL INFORMATION WILL BE TREATED CONFIDENTIALLY AND CALLER ANONYMITY WILL BE RESPECTED.

* * * *

CERTIFICATION REGARDING LOBBYING

I certify, to the best of my knowledge and belief, that: No Federal appropriated funds have been paid or will be paid, by or on behalf of the undersigned, to any person for influencing or attempting to influence an officer or employee of any agency, a member of Congress, an officer or employee of Congress, or an employee of a member of Congress in connection with the awarding of any Federal contract, the making of any Federal grant, the making of any Federal loan, the entering into of any cooperative agreement, and the extension, continuation, renewal, amendment, or modification of a Federal contract, grant, loan, or cooperative agreement. If any funds other than Federal appropriated funds have been paid or will be paid to any of the above mentioned parties, the undersigned shall complete and submit Standard Form LLL, "Disclosure Form to Report Lobbying," in accordance with its instructions.

The undersigned shall require that the language of this certification be included in the award documents for all subawards at all tiers (including subcontracts, subgrants, and contracts under grants, loans, and cooperative agreements) and that all subrecipients shall certify and disclose accordingly. This certification is a material representation of fact upon which reliance was placed when this transaction was made or entered into. Submission of this certification is a prerequisite for making or entering into this transaction imposed by section 1352, title 31, U.S. Code. Any person who fails to file the required certification shall be subject to a civil penalty of not less than \$10,000 and not more than \$100,000 for each such failure.

REV. 6/1/16

PROJECT: P TAPR(08)

PCN **04UF**

CITY/COUNTY: PLANKINTON/AURORA

TYPE OF WORK: MINOR GRADING, CONCRETE SIDEWALK, CULVERT, SIGNALS, MARKING & SIGNING

THE FOLLOWING ITEMS ARE INCLUDED IN THIS PROPOSAL FORM:

Special Provision for Subletting of Contract, dated 5/26/2016.

Special Provision for Contractor Staking, dated 5/26/2016.

Special Provision Regarding Section 404 of the Clean Water Act, dated 5/16/2016.

Nationwide Permit 14

Regional Conditions

Special Provision for Contractor Administered Preconstruction Meeting, dated 4/18/13.

Fuel Adjustment Affidavit, DOT form 208 dated 7/15.

Standard Title VI Assurance, dated 3/1/16.

Special Provision For Disadvantaged Business Enterprise, dated 5/20/15.

Special Provision For EEO Affirmative Action Requirements on Federal and Federal-aid Construction Contracts, dated 9/1/97.

Special Provision for Required Contract Provisions Federal-Aid Construction Contracts FHWA 1273 (May/1/12) dated 4/30/13.

Required Contract Provisions - Federal-aid Construction Contracts, Form FHWA 1273 (Rev. 5/1/12).

Special Provision for Cargo Preference Act, dated 1/20/16.

Special Provision Regarding Minimum Wage on Federal-Aid Projects, dated 4/30/13.

Wage and Hour Division US Department of Labor Washington DC.

- US Dept. of Labor Decision Number SD150001, dated 10/9/15.

Special Provision for Supplemental Specifications to 2015 Standard Specifications for Roads and Bridges, dated 6/1/16.

Special Provision for Errata to 2015 Standard Specifications for Roads and Bridges, dated 6/1/16.

Special Provision for Price Schedule for Miscellaneous Items, dated 10/14/15.

Plans for Project – Sheets 1 through 38.

* * * *

**STATE OF SOUTH DAKOTA
DEPARTMENT OF TRANSPORTATION**

**SPECIAL PROVISION
FOR
SUBLETTING OF CONTRACT**

**PROJECT P TAPR (08), PCN 04UF
AURORA COUNTY**

MAY 26, 2016

Delete Section 8.1 of the specifications and replace with the following:

8.1 SUBLETTING OF CONTRACT - The Contractor shall not sublet, sell, transfer, assign, or dispose of the contract or contracts or any portion of them, without written consent of the Engineer. Each request to sublet shall be submitted on the form provided by the Engineer. The Contractor shall submit a request to sublet for any contracting firms a subcontractor proposes to use as a lower tier subcontractor. The Contractor shall obtain approval of each subcontractor before the start of the work performed by the subcontractor.

The Contractor will be permitted to sublet up to 70 percent of the contract amount, based on the contract unit prices, but shall perform work amounting to not less than 30 percent of the total contract amount with his own organization.

The Department will consider the Contractor's own organization to include only workers employed and paid directly by the Contractor, equipment owned or rented by the Contractor, and materials purchased by the Contractor for its use in performing Contract work. This does not include employees, equipment, or materials purchased by or incorporated into work of any subcontractor, assignee, or agent of the Contractor.

The Department will not consider as subcontracting the following; 1) any material produced outside the project limits including but not limited to the production of sand, gravel, crushed stone, batched concrete aggregates, ready mix concrete, off-site fabricated structural steel, other off-site fabricated items, and any materials delivered by established and recognized commercial plants; or 2) delivery of these materials to the work site from an off-site location in vehicles owned or operated by such plants or by recognized independent or commercial hauling companies. Project limits is defined as being within a 1/2 mile radius of the project proper.

Any items designated in the contract as "specialty items" may be performed by subcontract and the cost of designated specialty items performed by subcontract will be deducted from the total contract amount before computing the amount of work required to be performed by the Contractor's own organization.

The Contractor shall give assurance to the Engineer that all pertinent provisions of the prime contract including minimum wage for labor shall apply to the work sublet. Subcontract, or transfer of contract, shall not relieve the Contractor of his responsibilities and liability under the contract and bonds.

* * * * *

**STATE OF SOUTH DAKOTA
DEPARTMENT OF TRANSPORTATION**

**SPECIAL PROVISION
FOR
CONTRACTOR STAKING**

**PROJECT P TAPR (08), PCN 04UF
AURORA COUNTY**

MAY 26, 2016

Delete Section 5.8 of the specifications and insert the following:

**SECTION 5.8
CONSTRUCTION STAKES, LINES AND GRADES
CONTRACTOR GRADE STAKING**

A. DESCRIPTION

The Contractor will perform all construction staking. The staking work includes, but is not limited to, establishing or re-establishing the project centerline; establishing control points and benchmarks as needed; setting additional benchmarks as needed; taking original and final cross sections of all Contractor secured borrow sources and State designated borrow sources; taking cross sections of all topsoil stockpiles; and staking right-of-way, easements, and fence.

The Contractor will perform all construction layout and reference staking necessary for the accurate control and completion of all, grading, paving, drainage, median crossovers, signing, pavement marking, permanent benchmarks, detours, fence, and all other appurtenances required for the complete construction and acceptance of the work. The layout will include, but is not limited to, staking clearing line, slope staking and slope stake referencing, grade staking (blue tops), paving hub staking, and performing the miscellaneous staking as described in the plans and in this specification.

The Department has established horizontal and vertical control as shown on the plans. Each horizontal and vertical control point will be preserved or reset out of the work limits and available during and after construction is complete. Prior to the Department's final acceptance of the project, the Contractor will replace or reset any control that is disturbed during the construction of the project. The Contractor will provide the Department a list of the in-place control points,

including coordinates and elevations relevant to the project control, at the end of the project.

The Contractor will perform the staking work in accordance with the Department's Survey Manual, except as modified by this specification.

B. MATERIALS

The Contractor will furnish all staking materials of adequate quality for the purpose intended including all stakes, stake chasers, paint, field note books, and all other materials and equipment necessary to perform the required work.

C. CONSTRUCTION REQUIREMENTS

1. General: The Contractor will perform all staking work under the supervision of a qualified surveyor or engineer who is experienced and competent in road and bridge construction surveying and staking. The surveyor or engineer will be available to review work, resolve problems, and make decisions in a timely manner. A crew chief, competent to perform all required surveying duties, will supervise the staking in the absence of the surveyor or engineer from the project. The Contractor will submit the qualifications and work experience history of the surveyor or engineer who will supervise the construction survey work to the Engineer for review at least 14 calendar days prior to beginning the staking work.

The Contractor will also submit the proposed starting date of the staking and the anticipated surveying work schedule.

The Contractor will furnish, set, and properly reference all stakes, references, lines, grades, and batter boards required. Minimum reference notations will be for type, location, and alignment (when there are multiple alignments in the same area). The Contractor will perform the survey and staking work in a manner consistent with standard engineering practices and approved by the Engineer.

The Contractor is solely responsible for the accuracy of the survey and staking work. The Contractor will notify the Engineer of any errors and discrepancies found in previous surveys, plans, specifications, or special provisions prior to proceeding with the survey work.

The Contractor will be responsible for the supervision of the construction staking personnel. The Contractor will correct any deficient survey or staking work that results in construction errors at no additional cost to the Department.

The Contractor will keep field notes in conventional handwritten notebooks or in a computerized form acceptable to the Engineer in a clear, orderly, and neat manner. The notebooks will become the property of the Department upon completion of the project. The notebooks will provide enough information such that quantity measurements are verifiable by the Department. Field notes are subject to inspection by the Engineer at any time.

The Contractor is required to submit any remaining required quantity calculations and notes to the Engineer no later than 60 calendar days after completion of the survey and staking work.

The Department will set reference control points. The Contractor is responsible for the preservation of ties and references to all control points necessary for the accurate re-establishment of all base lines and centerlines shown in the plans, whether established by the Contractor or found on or adjacent to the project. The Department will also establish benchmark elevations. It is the responsibility of the Contractor to verify the accuracy of the benchmark elevations prior to use on the project.

The Contractor will furnish stakes and wooden hubs or steel pins of sufficient length to provide a solid set in the ground. The Contractor will place half-length lath stakes or stake chasers or an alternate, acceptable to the Engineer, adjacent to or on the blue top hubs for guards. The Contractor will place guard stakes or an alternate, acceptable to the Engineer, adjacent to the paving hub with stationing and a grade to the top of slab written on the stake. Stakes set not meeting these requirements will be reset at the Contractor's expense. The Contractor will replace stakes and paving hubs damaged, destroyed, or made unusable at no additional expense to the Department.

The Engineer may check the accuracy and control of the Contractor's survey and staking work at any time. The checks performed by the Engineer will not relieve the Contractor of the responsibility for the accuracy of the survey layout or the construction work. If the random checks show the grade is out of tolerance, the Engineer may require the Contractor to set additional stakes, grade and paving hub stakes, at the discretion of the Engineer, at no additional cost to the Department. If the Engineer orders additional stakes, the Contractor will perform the additional staking until the Contractor can show the staking operations achieve the specified grade tolerances.

Prior to any project staking, the Contractor will run a level circuit to check the plan benchmarks the full length of the project.

- 2. Slope Staking:** The Contractor will set slope stakes at the catch points. The slope stake reference hubs will be offset behind the slope stake. The Contractor will place slope stake reference hubs behind the slope stakes at a

set distance, at the right-of-way line, or at the easement line, as approved by the Engineer.

The slope stakes will be set at 100-foot intervals on tangents and at 50-foot intervals in horizontal curves. The horizontal tolerance is ± 0.2 foot and the vertical tolerance is ± 0.1 foot. The Contractor will reference the subgrade shoulders with slope stake reference hubs set with a horizontal tolerance of ± 0.2 foot and a vertical tolerance of ± 0.05 foot.

The Contractor will retain the slope stakes and hub references until the final cross sections are completed and accepted by the Department.

The Department will provide slope stake notes.

- 3. Grade Staking:** The Contractor will set grade finishing stakes (blue tops) for grade elevations and horizontal alignment on the roadway centerline and at each shoulder at the top of the subgrade. Where additional lanes or turnouts are to be constructed, The Contractor will set blue tops at centerline, the normal shoulder distance, and the extended shoulder distance or outside the additional lane edge.

The transverse distance between blue tops will not exceed 20 feet. The Contractor will be required to set intermediate blue tops when the transverse distance is greater than 20 feet. When intermediate blue tops are required, The Contractor will set the intermediate blue tops at locations approved by the Engineer.

The blue top grade stakes will be set at 100-foot intervals on tangents and 50-foot intervals on horizontal curves. The horizontal tolerance for blue tops is ± 0.2 foot and the vertical tolerance is ± 0.02 foot.

The Contractor will retain the shoulder blue tops and guards through placement of the granular cushion material.

The Contractor will not be required to set grade stakes at the top of the base course. If the Contractor deems it necessary to place grade stakes to achieve typical section as per section 260.3 A of the specifications, the staking will be incidental to the contract unit price for base course.

When paving hub staking is required, the Contractor will set paving hubs at a maximum longitudinal distance of double the transverse joint spacing. The paving contractor may require a closer spacing. The horizontal and vertical tolerance for the paving hubs or grade nails is $\pm 0.02'$.

The Department will provide grade staking (blue top) notes. The Department will not provide paving hub notes. The Contractor is responsible for generating the paving hub grades from the blue top notes.

4. Miscellaneous Staking: Miscellaneous staking includes the following work:

- a. Approach road staking;
- b. Topsoil measurement and computation of quantities;
- c. Special ditch staking;
- d. Staking of signs, delineators, pavement markings, guardrail, curb & gutter, light poles, conduit, junction boxes, and related items (Staking is for all aspects, i.e. detours, temporary and permanent);
- e. Right-of-way staking including easement lines and fence post panels;
- f. Pipe and storm sewer staking including drop inlets, manholes, cattle passes, and related items. If additional pipe, storm sewer, drop inlets, manholes, or cattle passes are required which are not shown on the plans, the staking will be paid in accordance with the bid item Three Man Survey Crew;
- g. Mark limits of removal items (trees, foundations, curb & gutter, sidewalk, etc.);
- h. Detours, roadway diversions, and crossovers (The Contractor will furnish all notes required.);
- i. Final and original cross sections of Contractor and State furnished borrow pits and computations. The Contractor will perform earthwork computations by the average end area method;
- j. Resetting horizontal and vertical control, if disturbed;
- k. Approach slab and sleeper slab staking; and,
- l. Staking of sidewalks and curb ramps.

The Contractor will perform the pipe staking so the pipe will fit the field conditions. The plans show only approximate pipe locations and grades. The Contractor will not install pipe prior to gaining the Engineer's approval of minor location and grade adjustments necessary for proper staking of the pipe.

The Contractor will stake the slope catch points to determine the inlet and outlet locations, set reference stakes for the inlet and outlet locations, and stake ditches and special inlet and outlet grades to ensure proper drainage. The staking of manholes and drop inlets will be included in pipe and storm sewer staking. The Contractor will stake precast cattle passes similar to drainage pipes.

The horizontal tolerance for the pipe and storm sewer staking is ± 0.05 foot and the vertical tolerance is ± 0.03 foot.

The Contractor will keep pipe staking notes on a DOT Form 214.

5. **Three Man Survey Crew:** The use of the three-man survey crew is intended for surveying not included in the plan notes and this special provision. The Contractor may use a three man survey crew to perform additional survey work caused or required by the Department. The Engineer will use a written order to authorize the hourly three man survey crew item and describe the staking work required of the Contractor.

D. METHOD OF MEASUREMENT

Refer to the Table of Contractor Staking in the plans for more detail on how quantities were calculated.

1. **Slope Staking:** The Department will not measure slope staking. The Department will pay the plan quantity as the final quantity unless the Engineer orders additional slope staking in writing.

The Department will consider all combinations of roadway widths as one set of slope stakes. On projects with ramps, the Department will consider ramps as roadway and include the ramps in the slope staking quantity. All additional slope staking for intersections will be incidental to the contract unit price for slope staking.

2. **Grade Staking:** The Department will not measure grade staking. The Department will pay the plan quantity as the final quantity unless the Engineer orders additional grade staking in writing.

The Department will consider a two-lane roadway as one set of grade stakes. The Department will proportionately increase the plan quantity for multi-lane roadways in excess to two-lanes as shown in the table of construction staking (lane factor). For example, a three-lane roadway is equivalent to 1.5 times the quantity for a two-lane roadway. On projects requiring grade staking on ramps, the Department will consider ramps as a two-lane roadway for measurement as shown in the table of construction staking. The Department will not consider Acceleration/deceleration lanes and turning lanes for intersecting roads, and median crossovers as an additional roadway. All cost for additional grade staking for acceleration/deceleration lanes, turning lanes, intersecting roads, grade adjustments, and median crossovers will be incidental to the contract unit price for grade staking. All additional grade staking for intersections and medians will be incidental to the roadway grade staking. Any additional staking the Contractor feels necessary to complete the grade staking work is the responsibility of the contractor and will be incidental to the contract unit price for grade staking.

When both blue top and paving hub stakes are required, the Department will base and calculate the plan quantity to include each type of grade staking as a separate set of stakes.

3. **Miscellaneous Staking:** The Department will not measure miscellaneous staking. The Department will pay the plan quantity as the final quantity.
4. **Three Man Survey Crew:** The Department will measure three man survey crew to the nearest 0.001 hour with the following restrictions:

The use of a three-man survey crew will be for the work ordered by the Engineer. The measured quantity will be the actual time the survey crew is working on the project, physically performing the field survey work. The Department will not include travel time for the survey crew in the measurement.

The Contractor may use a two-man survey crew with the Engineer's prior approval. When a two-man survey crew is used, measurement for payment will be at 75 percent of the hours for a three-man crew. For example: 8 hours of two-man survey crew will result in 6 hours measured for payment as three-man survey crew time.

The Contractor may use a one-man survey crew with the Engineer's prior approval. When a one-man survey crew is used, measurement for payment will be at 50 percent of the hours for a three-man crew. For example: 8 hours of a one-man survey crew will result in 4 hours measured for payment as three-man survey crew time.

The Engineer will issue a DOT 75 ticket for the hours authorized for three-man survey crew.

E. BASIS OF PAYMENT

Payment for all of the survey items will be considered full compensation for furnishing all necessary personnel, vehicles, surveying equipment, supplies, materials, recording fees, transportation, and incidentals to accurately and satisfactorily complete the work.

The Department reserves the right to omit any of these bid items without providing compensation to the contractor if the Department deems the bid prices are unreasonable.

1. **Slope Staking:** The Department will pay slope staking at the contract unit price per mile.

2. **Grade Staking:** The Department will pay grade staking at the contract unit price per mile.
3. **Miscellaneous Staking:** The Department will pay miscellaneous staking at the contract unit price per mile.

The Department will make partial payment as follows:

- a. Upon submission of the name, experience, and qualifications of the surveyor or engineer who will supervise the staking, the proposed starting date, and the staking schedule, the Department will pay the Contractor 25 percent of the plan quantity for the miscellaneous staking.
- b. The Department will make intermediate payments based on the amount of the staking work completed.
- c. The Department will make full payment at the plan quantity for miscellaneous staking upon completion of all surveying and staking and when the Contractor has furnished all field notebooks and records to the Engineer.

The Department will not adjust the contract unit price or plan quantity for miscellaneous staking due to overruns or under runs in the other contract items.

4. **Three Man Survey Crew:** The Department will pay three man survey crew on an hourly basis as per the Price Schedule for Miscellaneous Items. The value listed in the Price Schedule for Miscellaneous Items includes salaries, travel time, equipment, staking supplies, payroll additive, and all incidental expenses related to providing the survey crew.

* * * * *

**STATE OF SOUTH DAKOTA
DEPARTMENT OF TRANSPORTATION**

**SPECIAL PROVISION REGARDING
SECTION 404 OF
THE CLEAN WATER ACT**

**P TAPR(08) PCN 04UF
AURORA COUNTY**

**MAY 16, 2016
NATIONWIDE PERMIT NO NWO 2015-296-PIE**

The above referenced project is authorized by the Department of the Army Nationwide Permit Section (14), found in the February 21, 2012 Federal Register (77 FR 10184), Reissuance of Nation Wide Permits.

The following general conditions must be adhered to in order for any authorization by a nationwide permit to be valid:

Please refer to the attached *Fact Sheet Nationwide Permit 14 and 2012 Nationwide Permits Regional Conditions*

The above authorization permits placement of fill in the drainage crossings or wetlands noted below:

Drainage Crossing(s) Permanent:

Along Campbell Street in Plankinton

Unnamed Tributary of Firesteel Creek

Wetlands(s):

Please also refer to the Table of Impacted Wetlands in the plans.

* * * *

**DECISION DOCUMENT
NATIONWIDE PERMIT 14**

This document discusses the factors considered by the Corps of Engineers (Corps) during the issuance process for this Nationwide Permit (NWP). This document contains: (1) the public interest review required by Corps regulations at 33 CFR 320.4(a)(1) and (2); (2) a discussion of the environmental considerations necessary to comply with the National Environmental Policy Act; and (3) the impact analysis specified in Subparts C through F of the 404(b)(1) Guidelines (40 CFR Part 230). This evaluation of the NWP includes a discussion of compliance with applicable laws, consideration of public comments, an alternatives analysis, and a general assessment of individual and cumulative impacts, including the general potential effects on each of the public interest factors specified at 33 CFR 320.4(a).

1.0 Text of the Nationwide Permit

Linear Transportation Projects. Activities required for the construction, expansion, modification, or improvement of linear transportation projects (e.g., roads, highways, railways, trails, airport runways, and taxiways) in waters of the United States. For linear transportation projects in non-tidal waters, the discharge cannot cause the loss of greater than 1/2-acre of waters of the United States. For linear transportation projects in tidal waters, the discharge cannot cause the loss of greater than 1/3-acre of waters of the United States. Any stream channel modification, including bank stabilization, is limited to the minimum necessary to construct or protect the linear transportation project; such modifications must be in the immediate vicinity of the project.

This NWP also authorizes temporary structures, fills, and work necessary to construct the linear transportation project. Appropriate measures must be taken to maintain normal downstream flows and minimize flooding to the maximum extent practicable, when temporary structures, work, and discharges, including cofferdams, are necessary for construction activities, access fills, or dewatering of construction sites. Temporary fills must consist of materials, and be placed in a manner, that will not be eroded by expected high flows. Temporary fills must be removed in their entirety and the affected areas returned to pre-construction elevations. The areas affected by temporary fills must be revegetated, as appropriate.

This NWP cannot be used to authorize non-linear features commonly associated with transportation projects, such as vehicle maintenance or storage buildings, parking lots, train stations, or aircraft hangars.

Notification: The permittee must submit a pre-construction notification to the district engineer prior to commencing the activity if: (1) the loss of waters of the United States exceeds 1/10-acre; or (2) there is a discharge in a special aquatic site, including wetlands. (See general condition 31.) (Sections 10 and 404)

Note: Some discharges for the construction of farm roads or forest roads, or temporary roads for moving mining equipment, may qualify for an exemption under Section 404(f) of the Clean Water Act (see 33 CFR 323.4).

1.1 Requirements

General conditions of the NWP are in the Federal Register notice announcing the issuance of this NWP. Pre-construction notification requirements, additional conditions, limitations, and restrictions are in 33 CFR part 330.

1.2 Statutory Authority

- Section 10 of the Rivers and Harbors Act of 1899 (33 U.S.C. 403)
- Section 404 of the Clean Water Act (33 U.S.C. 1344)

1.3 Compliance with Related Laws (33 CFR 320.3)

1.3.1 General

NWPs are a type of general permit designed to authorize certain activities that have minimal individual and cumulative adverse effects on the aquatic environment and generally comply with the related laws cited in 33 CFR 320.3. Activities that result in more than minimal individual and cumulative adverse effects on the aquatic environment cannot be authorized by NWPs. Individual review of each activity authorized by an NWP will not normally be performed, except when pre-construction notification to the Corps is required or when an applicant requests verification that an activity complies with an NWP. Potential adverse impacts and compliance with the laws cited in 33 CFR 320.3 are controlled by the terms and conditions of each NWP, regional and case-specific conditions, and the review process that is undertaken prior to the issuance of NWPs.

The evaluation of this NWP, and related documentation, considers compliance with each of the following laws, where applicable: Sections 401, 402, and 404 of the Clean Water Act; Section 307(c) of the Coastal Zone Management Act of 1972, as amended; Section 302 of the Marine Protection, Research and Sanctuaries Act of 1972, as amended; the National Environmental Policy Act of 1969; the Fish and Wildlife Act of 1956; the Migratory Marine Game-Fish Act; the Fish and Wildlife Coordination Act, the Federal Power Act of 1920, as amended; the National Historic Preservation Act of 1966; the Interstate Land Sales Full Disclosure Act; the Endangered Species Act; the Deepwater Port Act of 1974; the Marine Mammal Protection Act of 1972; Section 7(a) of the Wild and Scenic Rivers Act; the Ocean Thermal Energy Act of 1980; the National Fishing Enhancement Act of 1984; the Magnuson-Stevens Fishery and Conservation and Management Act, the Bald and Golden Eagle Protection Act; and the Migratory Bird Treaty Act. In addition, compliance of the NWP with other Federal requirements, such as Executive Orders and Federal regulations addressing issues such as floodplains, essential fish habitat, and critical resource waters is considered.

1.3.2 Terms and Conditions

Many NWP's have pre-construction notification requirements that trigger case-by-case review of certain activities. Two NWP general conditions require case-by-case review of all activities that may adversely affect Federally-listed endangered or threatened species or historic properties (i.e., general conditions 18 and 20). General condition 16 restricts the use of NWP's for activities that are located in Federally-designated wild and scenic rivers. None of the NWP's authorize the construction of artificial reefs. General condition 28 prohibits the use of an NWP with other NWP's, except when the acreage loss of waters of the United States does not exceed the highest specified acreage limit of the NWP's used to authorize the single and complete project.

In some cases, activities authorized by an NWP may require other federal, state, or local authorizations. Examples of such cases include, but are not limited to: activities that are in marine sanctuaries or affect marine sanctuaries or marine mammals; the ownership, construction, location, and operation of ocean thermal conversion facilities or deep water ports beyond the territorial seas; activities that result in discharges of dredged or fill material into waters of the United States and require Clean Water Act Section 401 water quality certification; or activities in a state operating under a coastal zone management program approved by the Secretary of Commerce under the Coastal Zone Management Act. In such cases, a provision of the NWP's states that an NWP does not obviate the need to obtain other authorizations required by law. [33 CFR 330.4(b)(2)]

Additional safeguards include provisions that allow the Chief of Engineers, division engineers, and/or district engineers to: assert discretionary authority and require an individual permit for a specific activity; modify NWP's for specific activities by adding special conditions on a case-by-case basis; add conditions on a regional or nationwide basis to certain NWP's; or take action to suspend or revoke an NWP or NWP authorization for activities within a region or state. Regional conditions are imposed to protect important regional concerns and resources. [33 CFR 330.4(e) and 330.5]

1.3.3 Review Process

The analyses in this document and the coordination that was undertaken prior to the issuance of the NWP fulfill the requirements of the National Environmental Policy Act (NEPA), the Fish and Wildlife Coordination Act, and other acts promulgated to protect the quality of the environment.

All NWP's that authorize activities that may result in discharges into waters of the United States require water quality certification. NWP's that authorize activities within, or affecting land or water uses within a state that has a Federally-approved coastal zone management program, must also be certified as consistent with the state's program. The procedures to ensure that the NWP's comply with these laws are described in 33 CFR 330.4(c) and (d), respectively.

1.4 Public Comment and Response

For a summary of the public comments received in response to the February 16, 2011, Federal Register notice, refer to the preamble in the Federal Register notice announcing the reissuance of this NWP. The substantive comments received in response to the February 16, 2011, Federal Register notice were used to improve the NWP by changing NWP terms and limits, pre-construction notification requirements, and/or NWP general conditions, as necessary.

The Corps did not propose any changes to this NWP. One commenter suggested that this NWP should authorize only the maintenance of existing linear transportation projects because the construction of new linear transportation projects results in more than minimal adverse environmental effects. One commenter said that this NWP should not authorize parking lots. One commenter stated that activities in tidal waters should not be authorized by this NWP because any proposed linear transportation project impacting tidal wetlands require an individual permit to more thoroughly assess impacts on those aquatic habitats.

This NWP should not be limited to authorizing the maintenance of existing linear transportation projects. The terms and conditions of this NWP, including its acreage limits and pre-construction notification thresholds, provide an effective means for authorizing linear transportation projects with minimal individual and cumulative adverse effects on the aquatic environment. Parking lots may be an integral part of a single and complete linear transportation project and may be authorized under this NWP. Small linear transportation projects constructed or maintained in tidal waters may be authorized by this NWP, if they comply with appropriate thresholds and result in minimal adverse effects on the aquatic environment. Division engineers can regionally condition this NWP to restrict or prohibit the use of this NWP to authorize structures or fills in tidal waters where necessary.

Most commenters suggested adding a linear foot limit to this NWP to ensure that it only authorizes activities with minimal adverse effects on the aquatic environment, stating that the current NWP authorizes large amounts of small streams to be permanently lost or significantly altered. One commenter recommended a 100 linear foot limit for the loss of perennial, intermittent, and ephemeral streams. One commenter said that the 1/2-acre limit is too large when compared to other NWPs that limit impacts to 1/10-acre. One commenter suggested limiting private roads to 200 feet in length, with a maximum width of 16 feet. One commenter recommended that public road projects with multiple crossings should have a maximum cumulative limit of two acres for all crossings associated with that project.

We believe the 1/2-acre and 1/3-acre limits are appropriate for ensuring that the NWP authorizes only those linear transportation projects that result in minimal individual and cumulative adverse effects on the aquatic environment. Division engineers can regionally condition this NWP to decrease these acreage limits or impose linear foot limits to provide additional protection for wetlands and other waters in a particular district or region. We do not agree that public and private crossings should have different acreage limits. The

environmental effects are not dependent on the status of the entity who proposes to construct the project. A 200 linear foot limit was removed from NWP 14 in 2007 to simplify this NWP. The Corps is not aware of situations where this change resulted in projects being authorized that had more than minimal adverse effects.

One commenter asserted that using this NWP prevents the public from commenting on large transportation projects. Another commenter said that this NWP should not authorize expansion of existing projects, because it discourages avoidance and minimization and is contrary to the 404(b)(1) Guidelines. One commenter stated that use of this NWP for the expansion, modification, or improvement of previously authorized projects could result in cumulative impacts that exceed the acreage limits and said the impacts of previously authorized projects should count towards the acreage limit.

Linear transportation projects that involve small losses of waters of the United States and result in minimal adverse effects on the aquatic environment would not generally generate substantive public comments in response to a public notice and should not require public notices. It is appropriate to authorize expansions, modifications, or improvements to existing projects, as long as those activities comply with the terms and conditions of the NWP, including the applicable acreage limit. An expansion, modification, or improvement of an existing project has few practicable alternatives available because it is a change to a previously constructed project. Alternatives that would involve relocating an existing project are likely to result in more adverse effects to the aquatic environment. An expansion, modification, or improvement of a previously authorized single and complete linear transportation project should include the previously authorized losses of waters of the United States when determining whether the acreage limit would be exceeded by the expanded, modified, or improved project, if the expansion, modification, or improvement is not a separate single and complete project. Factors that may affect this determination include the length of time between the original project and the expansion, modification or improvement; the degree of independent utility of the original project and the expansion, modification or improvement; and the degree to which the expansion, modification or improvement may have been already envisioned, or planning might already have begun, at the time the original project was authorized. Under no circumstance will district engineers allow "piecemealing" of projects (for this or any other NWP) in order to meet thresholds.

One commenter requested that the term "minimum necessary" used in the first paragraph of this NWP be defined. One commenter asked if temporary fill may be put in place for up to two years without requiring any mitigation, and another commenter requested a definition for "temporary." One commenter suggested that culverts or other appropriate measures should be required to maintain existing drainage patterns, all stream crossings should span the bankfull width of a stream, and in cases where bottomless culverts or bridge structures are not used, the bottom of the structure should match stream slope. Another commenter suggested that the NWP should require the use of best management practices to avoid sediment loading of waters and that best management practices should be used in upland areas and within waters to protect downstream water quality.

The decision as to whether a stream channel modification is the “minimum necessary” and whether a fill is “temporary” is to be determined on a case-by-case basis, after considering the specifics of the proposed activity and the types of aquatic resources proposed to be impacted by the linear transportation project. General condition 2, aquatic life movements, and general condition 9, management of water flows, require that linear transportation projects be designed to sustain corridors for aquatic life movements and maintain, to the maximum extent practicable, the pre-construction course, condition, capacity, and location of streams and other open waters. General condition 12, soil erosion and sediment controls, requires permittees to take appropriate measures to reduce or prevent movements of sediment into waters during construction. Water quality management measures may also be required by district engineers on a case-by-case basis after evaluating a pre-construction notification.

One commenter said that pre-construction notification should be required for stream impacts that exceed 100 linear feet. Another commenter stated that any stream channel modifications should require pre-construction notification. One commenter suggested requiring low ground pressure equipment, wide tires, rubberized racks, lightweight equipment, and the use of varied paths to avoid repeatedly crossing wetlands at the same location, to protect wetlands. One commenter suggested sending pre-construction notifications to tribes to avoid impacts to tribal treaty natural and cultural resources. One commenter recommended that the Corps consult with the Federal Highway Administration to streamline projects and align with their efforts.

The present pre-construction notification thresholds provide sufficient protection for streams, and division engineers can regionally condition this NWP to require pre-construction notification for proposed losses of stream beds that would exceed a specified amount. Streams with riffle and pool complexes are considered to be special aquatic sites under the 404(b)(1) Guidelines and would require pre-construction notification. General condition 11, equipment, establishes requirements for equipment working in wetlands or mudflats and we believe this general condition provides sufficient protection for those types of construction impacts. Division engineers can regionally condition this NWP to require pre-construction notification for activities that may affect tribal treaty resources, and consult with those tribes before making a decision on whether the activity is authorized by this NWP. This NWP, as well as other NWPs such as NWP 23, provides a means for streamlining the authorization of linear transportation projects and working cooperatively with the Federal Highway Administration and state departments of transportation.

2.0 Alternatives

This evaluation includes an analysis of alternatives based on the requirements of NEPA, which requires a more expansive review than the Clean Water Act Section 404(b)(1) Guidelines. The alternatives discussed below are based on an analysis of the potential environmental impacts and impacts to the Corps, Federal, Tribal, and state resource agencies, general public, and prospective permittees. Since the consideration of off-site

alternatives under the 404(b)(1) Guidelines does not apply to specific projects authorized by general permits, the alternatives analysis discussed below consists of a general NEPA alternatives analysis for the NWP.

2.1 No Action Alternative (No Nationwide Permit)

The no action alternative would not achieve one of the goals of the Corps Nationwide Permit Program, which is to reduce the regulatory burden on applicants for activities that result in minimal individual and cumulative adverse effects on the aquatic environment. The no action alternative would also reduce the Corps ability to pursue the current level of review for other activities that have greater adverse effects on the aquatic environment, including activities that require individual permits as a result of the Corps exercising its discretionary authority under the NWP program. The no action alternative would also reduce the Corps ability to conduct compliance actions.

If this NWP is not available, substantial additional resources would be required for the Corps to evaluate these minor activities through the individual permit process, and for the public and Federal, Tribal, and state resource agencies to review and comment on the large number of public notices for these activities. In a considerable majority of cases, when the Corps publishes public notices for proposed activities that result in minimal adverse effects on the aquatic environment, the Corps typically does not receive responses to these public notices from either the public or Federal, Tribal, and state resource agencies. Another important benefit of the NWP program that would not be achieved through the no action alternative is the incentive for project proponents to design their projects so that those activities meet the terms and conditions of an NWP. The Corps believes the NWPs have significantly reduced adverse effects to the aquatic environment because most applicants modify their projects to comply with the NWPs and avoid the delays and costs typically associated with the individual permit process.

In the absence of this NWP, Department of the Army (DA) authorization in the form of another general permit (i.e., regional or programmatic general permits, where available) or individual permits would be required. Corps district offices may develop regional general permits if an NWP is not available, but this is an impractical and inefficient method for activities with minimal individual and cumulative adverse effects on the aquatic environment that are conducted across the Nation. Not all districts would develop these regional general permits for a variety of reasons. The regulated public, especially those companies that conduct activities in more than one Corps district, would be adversely affected by the widespread use of regional general permits because of the greater potential for lack of consistency and predictability in the authorization of similar activities with minimal individual and cumulative adverse effects on the aquatic environment. These companies would incur greater costs in their efforts to comply with different regional general permit requirements between Corps districts. Nevertheless, in some states Corps districts have issued programmatic general permits to take the place of this and other NWPs. However, this approach only works in states with regulatory programs comparable to the Corps Regulatory Program.

2.2 National Modification Alternatives

Since the Corps Nationwide Permit program began in 1977, the Corps has continuously strived to develop NWP that authorize activities that result only in minimal individual and cumulative adverse effects on the aquatic environment. Every five years the Corps reevaluates the NWPs during the reissuance process, and may modify an NWP to address concerns for the aquatic environment. Utilizing collected data and institutional knowledge concerning activities authorized by the Corps regulatory program, the Corps reevaluates the potential impacts of activities authorized by NWPs. The Corps also uses substantive public comments on proposed NWPs to assess the expected impacts. This NWP was developed to authorize linear transportation projects that have minimal individual and cumulative adverse effects on the aquatic environment. The Corps has considered suggested changes to the terms and conditions of this NWP, as well as modifying or adding NWP general conditions, as discussed in the preamble of the Federal Register notice announcing the reissuance of this NWP.

In the February 16, 2011, Federal Register notice, the Corps requested comments on the proposed reissuance of this NWP. The Corps did not propose any changes to this NWP.

2.3 Regional Modification Alternatives

An important aspect for the NWPs is the emphasis on regional conditions to address differences in aquatic resource functions, services, and values across the nation. All Corps divisions and districts are expected to add regional conditions to the NWPs to enhance protection of the aquatic environment and address local concerns. Division engineers can also revoke an NWP if the use of that NWP results in more than minimal individual and cumulative adverse effects on the aquatic environment, especially in high value or unique wetlands and other waters.

Corps divisions and districts also monitor and analyze the cumulative adverse effects of the NWPs, and if warranted, further restrict or prohibit the use of the NWPs to ensure that the NWPs do not authorize activities that result in more than minimal individual and cumulative adverse effects on the aquatic environment. To the extent practicable, division and district engineers will use regulatory automated information systems and institutional knowledge about the typical adverse effects of activities authorized by NWPs, as well as substantive public comments, to assess the individual and cumulative adverse effects on the aquatic environment resulting from regulated activities.

2.4 Case-specific On-site Alternatives

Although the terms and conditions for this NWP have been established at the national level to authorize most activities that have minimal individual and cumulative adverse effects on the aquatic environment, division and district engineers have the authority to impose case-specific special conditions on NWP authorizations to ensure that the authorized activities

will result in minimal individual and cumulative adverse effects.

General condition 23 requires the permittee to minimize and avoid impacts to waters of the United States to the maximum extent practicable on the project site. Off-site alternatives cannot be considered for activities authorized by NWP. During the evaluation of a pre-construction notification, the district engineer may determine that additional avoidance and minimization is practicable. The district engineer may also condition the NWP authorization to require compensatory mitigation to offset losses of waters of the United States and ensure that the net adverse effects on the aquatic environment are minimal. As another example, the NWP authorization can be conditioned to prohibit the permittee from conducting the activity during specific times of the year to protect spawning fish and shellfish. If the proposed activity will result in more than minimal adverse effects on the aquatic environment, then the district engineer will exercise discretionary authority and require an individual permit. Discretionary authority can be asserted where there are concerns for the aquatic environment, including high value aquatic habitats. The individual permit review process requires a project-specific alternatives analysis, including the consideration of off-site alternatives, and a public interest review.

3.0 Affected Environment

The affected environment consists of terrestrial and aquatic ecosystems. The total land area in the United States is approximately 2,300,000,000 acres, and the total land area in the contiguous United States is approximately 1,894,000,000 acres (Lubowski et al. 2006). Land uses in 48 states of the contiguous United States as of 2002 is provided in Table 3.1 (Lubowski et al. 2006). In the contiguous United States, approximately 67 percent of the land is privately owned, 31 percent is held by the United States government, and two percent is owned by state or local governments (Dale et al. 2000). Developed non-federal lands comprise 4.4 percent of the total land area of the contiguous United States (Dale et al. 2000).

Table 3.1. Agricultural and non-agricultural land uses in the 48 states (Lubowski et al. 2006).

Land Use	Acres	Percent of Total
Agriculture	1,171,000,000	61.8
Forest land	425,000,000	22.4
Transportation use	27,000,000	1.4
Recreation and wildlife areas	100,000,000	5.3
National defense areas	15,000,000	0.8
Urban land	59,000,000	3.1
Miscellaneous use	97,000,000	5.1
Total land area	1,894,000,000	100.0

The Federal Geographic Data Committee has established the Cowardin system developed by the U.S. Fish and Wildlife Service (USFWS) (Cowardin et al. 1979) as the national standard for wetland mapping, monitoring, and data reporting (Dahl 2011) (see also

<http://www.fgdc.gov/standards/projects/FGDC-standards-projects/wetlands/fgdc-announce> , accessed December 12, 2011). The Cowardin system is a hierarchical system which describes various wetland and deepwater habitats, using structural characteristics such as vegetation, substrate, and water regime as defining characteristics. Wetlands are defined by plant communities, soils, or inundation or flooding frequency. Deepwater habitats are permanently flooded areas located below the wetland boundary. In rivers and lakes, deepwater habitats are usually more than two meters deep.

There are five major systems in the Cowardin classification scheme: marine, estuarine, riverine, lacustrine, and palustrine (Cowardin et al. 1979). The marine system consists of open ocean on the continental shelf and its high energy coastline. The estuarine system consists of tidal deepwater habitats and adjacent tidal wetlands that are usually partially enclosed by land, but may have open connections to open ocean waters. The riverine system generally consists of all wetland and deepwater habitats located within a river channel. The lacustrine system generally consists of wetland and deepwater habitats located within a topographic depression or dammed river channel, with a total area greater than 20 acres. The palustrine system generally includes all non-tidal wetlands and wetlands located in tidal areas with salinities less than 0.5 parts per thousand; it also includes ponds less than 20 acres in size. Approximately 95 percent of wetlands in the conterminous United States are freshwater wetlands, and the remaining 5 percent are estuarine or marine wetlands (Dahl 2011).

The Emergency Wetlands Resources Act of 1986 (Public Law 99-645) requires the USFWS to submit wetland status and trends reports to Congress (Dahl 2011). The latest status and trends report, which covers the period of 2004 to 2009, is summarized in Table 3.2.

Table 3.2. Estimated aquatic resource acreages in the conterminous United States in 2009 (Dahl 2011).

Aquatic Habitat Category	Estimated Area in 2009 (acres)
Marine intertidal	227,800
Estuarine intertidal non-vegetated	1,017,700
Estuarine intertidal vegetated	4,539,700
All intertidal waters and wetlands	5,785,200
Freshwater ponds	6,709,300
Freshwater vegetated	97,565,300
• Freshwater emergent wetlands	27,430,500
• Freshwater shrub wetlands	18,511,500
• Freshwater forested wetlands	51,623,300
All freshwater wetlands	104,274,600
Lacustrine deepwater habitats	16,859,600
Riverine deepwater habitats	7,510,500
Estuarine subtidal habitats	18,776,500
All wetlands and deepwater habitats	153,206,400

The acreage of lacustrine deepwater habitats does not include the open waters of Great Lakes (Dahl 2011).

According to Hall et al. (1994), there are more than 204 million acres of wetlands and deepwater habitats in the State of Alaska, including approximately 174.7 million acres of wetlands. Wetlands and deepwater habitats comprise approximately 50.7 percent of the surface area in Alaska (Hall et al. 1994).

The National Resources Inventory (NRI) is a statistical survey conducted by the Natural Resources Conservation Service (NRCS) (USDA 2009) of natural resources on non-federal land in the United States. The NRCS defines non-federal land as privately owned lands, tribal and trust lands, and lands under the control of local and State governments. The land use determined by 2007 NRI is summarized in Table 3.3. The 2007 NRI estimates that there are 110,671,500 acres of palustrine and estuarine wetlands on non-Federal land and water areas in the United States (USDA 2009). The 2007 NRI estimates that there are 48,471,100 acres of open waters on non-Federal land in the United States, including lacustrine, riverine, and marine habitats, as well as estuarine deepwater habitats.

Table 3.3. The 2007 National Resources Inventory acreages for palustrine and estuarine wetlands on non-federal land, by land cover/use category (USDA 2009).

National Resources Inventory Land Cover/Use Category	Area of Palustrine and Estuarine Wetlands (acres)
cropland, pastureland, and Conservation Reserve Program land	16,790,300
forest land	66,043,100
rangeland	7,940,300
other rural land	14,744,800
developed land	1,571,900
water area	3,581,100
Total	110,671,500

The land cover/use categories used by the 2007 NRI are defined below (USDA 2009). Croplands are areas used to produce crops adapted for harvest. Pastureland is land managed for livestock grazing, through the production of introduced forage plants. Conservation Reserve Program land is under a Conservation Reserve Program contract. Forest land is comprised of at least 10 percent single stem woody plant species that will be at least 13 feet tall at maturity. Rangeland is land on which plant cover consists mostly of native grasses, herbaceous plants, or shrubs suitable for grazing or browsing, and introduced forage plant species. Other rural land consists of farmsteads and other farm structures, field windbreaks, marshland, and barren land. Developed land is comprised of large urban and built-up areas (i.e., urban and built-up areas 10 acres or more in size), small built-up areas (i.e., developed lands 0.25 to 10 acres in size), and rural transportation land (e.g., roads, railroads, and associated rights-of-way outside urban and built-up areas). Water areas are comprised of waterbodies and streams that are permanent open waters.

The wetlands data from the Fish and Wildlife Service's Status and Trends study and the Natural Resources Conservation Service's National Resources Inventory should not be compared, because they use different methods and analyses to produce their results (Dahl 2011).

Leopold, Wolman, and Miller (1964) estimated that there are approximately 3,250,000 miles of river and stream channels in the United States. This estimate is based on an analysis of 1:24,000 scale topographic maps, by stream order. This estimate does not include many small streams. Many small streams are not mapped on 1:24,000 scale U.S. Geological Survey topographic maps (Leopold 1994) or included in other analyses (Meyer and Wallace 2001). In a study of stream mapping in the southeastern United States, only 20% of the stream network was mapped on 1:24,000 scale topographic maps, and nearly none of the observed intermittent or ephemeral streams were indicated on those maps (Hansen 2001). For a 1:24,000 scale topographic map, the smallest tributary found by using 10-foot contour

interval has drainage area of 0.7 square mile and length of 1,500 feet, and smaller channels are common throughout the United States (Leopold 1994). Due to the difficulty in mapping small streams, there are no accurate estimates of the total number of river or stream miles in the conterminous United States that may be classified as “waters of the United States.”

The USFWS status and trends study does not assess the condition or quality of wetlands and deepwater habitats (Dahl 2011). The Nation’s aquatic resource base is underestimated by the USFWS status and trends study, the National Wetland Inventory (NWI), and studies that estimate the length or number of stream channels within watersheds (see above). The status and trends study does not include Alaska and Hawaii. The underestimate by the status and trends study and the NWI results from the minimum size of wetlands detected through remote sensing techniques and the difficulty of identifying certain wetland types through those remote sensing techniques. The NWI maps do not show small or linear wetlands (Tiner 1997) that may be directly impacted by activities authorized by NWP. For the latest USFWS status and trends study, most of the wetlands identified are larger than 1 acre, but the minimum size of detectable wetlands varies by wetland type (Dahl 2011). Some wetland types less than one acre in size can be identified; the smallest wetland detected for the most recent status and trends report was 0.1 acre (Dahl 2011). Because of the limitations of remote sensing techniques, certain wetland types are not included in the USFWS status and trends study: seagrass beds, submerged aquatic vegetation, submerged reefs, and certain types of forested wetlands (Dahl 2011). Therefore, activities authorized by NWP will adversely affect a smaller proportion of the Nation’s wetland base than indicated by the wetlands acreage estimates provided in the most recent status and trends report, or the NWI maps for a particular region.

Information on water quality in waters and wetlands, as well as the causes of water quality impairment, is collected by the U.S. Environmental Protection Agency (U.S.EPA) under sections 305(b) and 303(d) of the Clean Water Act. Table 3.4 provides U.S. EPA’s most recent national summary of water quality in the Nation’s waters and wetlands.

Table 3.4. The 2010 national summary of water quality data (U.S. EPA 2012).

Category of water	Total waters	Total waters assessed	Percent of waters assessed	Good waters	Threatened waters	Impaired waters
Rivers and streams	3,533,205 miles	965,693 miles	27.3	445,079 miles	6,369 miles	514,246 miles
Lakes, reservoirs and ponds	41,666,049 acres	18,796,765 acres	45.1	5,833,964 acres	38,681 acres	12,924,120 acres
Bays and estuaries	87,791 square miles	32,830 square miles	37.4	11,045 square miles	17 square miles	21,768 square miles
Coastal shoreline	58,618 miles	9,143 miles	15.6	1,746 miles	0 miles	7,396 miles
Ocean and near coastal waters	54,120 square miles	1,275 square miles	2.4	968 square miles	0 square miles	307 square miles
Wetlands	107,700,000 acres	1,311,645 acres	1.2	208,944 acres	805 acres	1,101,895 acres
Great Lakes shoreline	5,202 miles	4,431 miles	85.2	78 miles	0 miles	4,353 miles
Great Lakes open waters	60,546 square miles	53,332 square miles	88.1	62 square miles	0 square miles	53,270 square miles

According to the 2010 national summary (U.S. EPA 2012), 53% of assessed rivers and streams, 66% of assessed bays and estuaries, 81% of assessed coastal shoreline, 24% of assessed ocean and near coastal waters, and 84% of assessed wetlands are impaired.

For rivers and streams, 34 causes of impairment were identified, and the top 10 causes were pathogens, sediment, nutrients, organic enrichment/oxygen depletion, polychlorinated biphenyls, habitat alterations, metals (excluding mercury), mercury, flow alterations, and temperature. The primary sources of impairment for the assessed rivers and streams were agriculture, atmospheric deposition, unknown sources, hydrology modification, urban-related runoff/stormwater, wildlife, municipal discharges/sewage, unspecified non-point sources, habitat alterations, and resource extraction.

For bays and estuaries, 28 causes of impairment were identified, and the top 10 causes of impairment were mercury, pathogens, polychlorinated biphenyls, organic enrichment/oxygen depletion, dioxins, metals (excluding mercury), noxious aquatic plants, pesticides, algal growth, and unknown causes of impaired biota. The primary sources of impairment of bays and estuaries were atmospheric deposition, "unknown," municipal discharges/sewage, wildlife, industrial, other sources, agriculture, unspecified non-point sources, hydrologic modifications, and habitat alterations.

For coastal shorelines, 17 causes of impairment were listed, led by mercury, pathogens,

organic enrichment/oxygen depletion, metals (excluding mercury), pesticides, polychlorinated biphenyls, turbidity, nutrients, algal growth, and unknown causes of impaired biota. The top 10 sources of impairment for coastal shorelines were “unknown,” atmospheric deposition, urban-related runoff/stormwater, municipal discharges/sewage, agriculture, hydrologic modifications, industrial, unspecified non-point sources, wildlife, and recreational boating and marinas.

For ocean and near coastal waters, 16 causes of impairment were identified, and the top 10 causes of impairment were mercury, pathogens, organic enrichment/oxygen depletion, nuisance exotic species, toxics, polychlorinated biphenyls, turbidity, pesticides, metals, and toxic organics. Habitat alterations were ranked eleventh. The primary sources of impairment of ocean and near coastal waters were “unknown,” atmospheric deposition, recreational boating and marinas, municipal discharges/sewage, unspecified non-point sources, urban-related runoff/stormwater, recreation and tourism (non-boating), industrial, hydrologic modifications, and construction.

For wetlands, 27 causes of impairment were identified, and the top 10 causes were organic enrichment/oxygen depletion, pathogens, mercury, metals (excluding mercury), habitat alterations, nutrients, flow alterations, toxic inorganics, total toxics, and sediment. The primary sources for wetland impairment were “unknown,” wildlife, municipal discharges/sewage, agriculture, atmospheric deposition, industrial, hydrology modifications, resource extraction, other, and unspecified non-point sources.

Most causes and sources of impairment are not due to activities regulated under Section 404 of the Clean Water Act or Section 10 of the Rivers and Harbors Act of 1899. Habitat alterations as a cause or source of impairment may be the result of activities regulated under section 404 and section 10 because they involve discharges of dredged or fill material or structures or work in navigable waters, but habitat alterations may also occur as a result of activities not regulated under those two statutes, such as the removal of vegetation from upland riparian areas. Hydrologic modifications may or may not be regulated under section 404 or section 10.

Not all of the Nation’s aquatic resources are subject to regulatory jurisdiction under Section 404 of the Clean Water Act. Waters of the United States subject to Section 404 of the Clean Water Act are defined at 33 CFR part 328. Some wetlands are not subject to Clean Water Act jurisdiction because they do not meet the criteria at Part 328. In its decision in *Solid Waste County of Northern Cook County v. U.S. Army Corps of Engineers*, 531 U.S. 159 (2001), the U.S. Supreme Court ruled that Clean Water Act jurisdiction does not apply to isolated, intrastate, non-navigable waters based on their use as habitat for migratory birds. Tiner (2003) estimated that in some areas of the country, the proportion of wetlands that are geographically isolated, and may not be subject to Clean Water Act jurisdiction is approximately 20 to 50 percent of the wetland area, and there are other areas where more than 50 percent of the wetlands are geographically isolated. Geographically isolated wetlands comprise a substantial proportion of the wetlands found in regions with arid, semi-arid, and semi-humid climates, as well as areas with karst topography (Tiner 2003).

However, it is difficult to determine from maps or aerial photographs whether wetlands are hydrologically isolated from other waters, because there may be small surface hydrologic connections that are not included on those maps or detected by those photographs (Tiner 2003). The scope of waters subject to Clean Water Act jurisdiction has also been affected by the U.S. Supreme Court decision in the consolidated cases of *Rapanos v. U.S.* and *Carabell v. U.S.*, but there have been no formal studies to estimate the proportion of wetlands, streams, and other aquatic resources that may have been affected by that decision.

This NWP authorizes discharges of dredged or fill material into all waters of the United States. These waters are included in the marine, estuarine, palustrine, lacustrine, and riverine systems of the Cowardin classification system.

Wetland functions are the biophysical processes that occur within a wetland (King et al. 2000). Wetlands provide many functions, such as habitat for fish and shellfish, habitat for waterfowl and other wildlife, habitat for rare and endangered species, food production, plant production, flood conveyance, flood-peak reduction, flood storage, shoreline stabilization, water supply, ground water recharge, pollutant removal, sediment accretion, and nutrient uptake (NRC 1992).

Functions provided by streams include sediment transport, water transport, transport of nutrients and detritus, habitat for many species of plants and animals (including endangered or threatened species), and maintenance of biodiversity (NRC 1992). Streams also provide hydrologic functions, nutrient cycling functions, food web support, and corridors for movement of aquatic organisms (Allan and Castillo 2007).

Freshwater ecosystems provide services such as water for drinking, household uses, manufacturing, thermoelectric power generation, irrigation, and aquaculture; production of finfish, waterfowl, and shellfish; and non-extractive services, such as flood control, transportation, recreation (e.g., swimming and boating), pollution dilution, hydroelectric generation, wildlife habitat, soil fertilization, and enhancement of property values (Postel and Carpenter 1997).

Marine ecosystems provide a number of ecosystem services, including fish production; materials cycling (e.g., nitrogen, carbon, oxygen, phosphorous, and sulfur); transformation, detoxification, and sequestration of pollutants and wastes produced by humans; support of ocean-based recreation, tourism, and retirement industries; and coastal land development and valuation, including aesthetics related to living near the ocean (Peterson and Lubchenco 1997).

Activities authorized by this NWP will provide a wide variety of services that are valued by society. For example, linear transportation projects provide routes to transport goods and services. These projects are also used to move people from one location to another. Linear transportation projects provide infrastructure that is essential for sustaining the national economy.

4.0 Environmental Consequences

4.1 General Evaluation Criteria

This document contains a general assessment of the foreseeable effects of the individual activities authorized by this NWP and the anticipated cumulative effects of those activities. In the assessment of these individual and cumulative effects, the terms and limits of the NWP, pre-construction notification requirements, and the standard NWP general conditions are considered. The supplemental documentation provided by division engineers will address how regional conditions affect the individual and cumulative effects of the NWP.

The following evaluation comprises the NEPA analysis, the public interest review specified in 33 CFR 320.4(a)(1) and (2), and the impact analysis specified in Subparts C through F of the 404(b)(1) Guidelines (40 CFR Part 230).

The issuance of an NWP is based on a general assessment of the effects on public interest and environmental factors that are likely to occur as a result of using this NWP to authorize activities in waters of the United States. As such, this assessment must be speculative or predictive in general terms. Since NWPs authorize activities across the nation, projects eligible for NWP authorization may be constructed in a wide variety of environmental settings. Therefore, it is difficult to predict all of the indirect impacts that may be associated with each activity authorized by an NWP. For example, the NWP that authorizes 25 cubic yard discharges of dredged or fill material into waters of the United States may be used to fulfill a variety of project purposes. Indication that a factor is not relevant to a particular NWP does not necessarily mean that the NWP would never have an effect on that factor, but that it is a factor not readily identified with the authorized activity. Factors may be relevant, but the adverse effects on the aquatic environment are negligible, such as the impacts of a boat ramp on water level fluctuations or flood hazards. Only the reasonably foreseeable direct or indirect effects are included in the environmental assessment for this NWP. Division and district engineers will impose, as necessary, additional conditions on the NWP authorization or exercise discretionary authority to address locally important factors or to ensure that the authorized activity results in no more than minimal individual and cumulative adverse effects on the aquatic environment. In any case, adverse effects will be controlled by the terms, conditions, and additional provisions of the NWP. For example, Section 7 Endangered Species Act consultation will be required for activities that may affect endangered or threatened species or critical habitat.

4.2 Impact Analysis

This NWP authorizes the construction, expansion, modification, or improvement of linear transportation projects. The acreage limit for this NWP is 1/2 acre, if the linear transportation project is located in non-tidal waters. If the linear transportation project is located in tidal waters, acreage limit is 1/3 acre.

Pre-construction notification is required for NWP activities resulting in discharges of dredged or fill material into special aquatic sites or discharges resulting in the loss of greater than 1/10 acre of waters of the United States. The pre-construction notification requirement allows district engineers to review proposed activities on a case-by-case basis to ensure that the individual and cumulative adverse effects of those activities on the aquatic environment are minimal. If the district engineer determines that the adverse effects of a particular project are more than minimal after considering mitigation, then discretionary authority will be asserted and the applicant will be notified that another form of DA authorization, such as a regional general permit or individual permit, is required (see 33 CFR 330.4(e) and 330.5).

Additional conditions can be placed on proposed activities on a regional or case-by-case basis to ensure that the activities have minimal individual and cumulative adverse effects on the aquatic environment. Regional conditioning of this NWP will be used to account for differences in aquatic resource functions, services, and values across the country, ensure that the NWP authorizes only those activities with minimal individual and cumulative adverse effects on the aquatic environment, and allow each Corps district to prioritize its workload based on where its efforts will best serve to protect the aquatic environment. Regional conditions can prohibit the use of an NWP in certain waters (e.g., high value waters or specific types of wetlands or waters), lower pre-construction notification thresholds, or require pre-construction notification for some or all NWP activities in certain watersheds or types of waters. Specific NWPs can also be revoked on a geographic or watershed basis where the individual and cumulative adverse effects resulting from the use of those NWPs are more than minimal.

In high value waters, division and district engineers can: 1) prohibit the use of the NWP in those waters and require an individual permit or regional general permit; 2) decrease the acreage limit for the NWP; 3) lower the pre-construction notification threshold of the NWP to require pre-construction notification for activities with smaller impacts in those waters; 4) require pre-construction notification for some or all NWP activities in those waters; 5) add regional conditions to the NWP to ensure that the individual and cumulative adverse environmental effects are minimal; or 6) for those NWP activities that require pre-construction notification, add special conditions to NWP authorizations, such as compensatory mitigation requirements, to ensure that the adverse effects on the aquatic environment are minimal. NWPs can authorize activities in high value waters as long as the individual and cumulative adverse effects on the aquatic environment are minimal.

The construction and use of fills for temporary access for construction may be authorized by NWP 33 or regional general permits issued by division or district engineers. The related activity must meet the terms and conditions of the specified permit(s). If the discharge is dependent on portions of a larger project that require an individual permit, this NWP will not apply. [See 33 CFR 330.6(c) and (d)]

4.3 Cumulative Effects

The Council on Environmental Quality's NEPA regulations define cumulative effects as:

“the impact on the environment which results from the incremental impact of the action when added to other past, present, and reasonably foreseeable future actions regardless of what agency (Federal or non-Federal) or person undertakes such other actions. Cumulative impacts can result from individually minor but collectively significant actions taking place over a period of time.” [40 CFR 1508.7.] Therefore, the NEPA cumulative effects analysis for an NWP is not limited to activities authorized by the NWP or other DA permits and includes Federal and non-Federal activities that affect the Nation’s wetlands, streams, and other aquatic resources. The cumulative effects analysis should focus on specific categories of resources instead of the environmental effects caused by a particular action, and it requires identification of the stressors that cause degradation of those resources, including those caused by actions unrelated to the proposed action (CEQ 1997). The geographic scope of the cumulative impacts analysis is the United States and its territories, where the NWP may be used to authorize specific activities that require DA authorization. The temporal scope of the cumulative effects analysis includes past actions that have affected the Nation’s wetlands, streams, and other aquatic resources, as well as present actions and reasonably foreseeable future actions that are affecting, or will affect, wetlands, streams, and other aquatic resources. The present effects of past federal, non-federal, and private actions are included in the affected environment, which is described in Section 3.0. The affected environment includes current aggregate effects of past actions, which are captured in recent national information on the quantity and quality of wetlands, streams, and other aquatic resources that is summarized in Section 3.0.

In addition to the activities authorized by this NWP, there are many activities that contribute to cumulative effects on wetlands, streams, and other aquatic resources in the United States, and alter the quantity of those resources and the functions they provide. Activities authorized by past versions of NWP 14, as well as other NWPs, individual permits, letters of permission, and regional general permits have resulted in direct and indirect impacts to wetlands, streams, and other aquatic resources. Those activities may have legacy effects that have added to the cumulative effects and affected the quantity of those resources and the functions they provide. Discharges of dredged or fill material that do not require DA permits because they are exempt from section 404 permit requirements can also adversely affect the quantity of the Nation’s wetlands, streams, and other aquatic resources and the functions they provide. Discharges of dredged or fill material that convert wetlands, streams, and other aquatic resources to upland areas result in permanent losses of aquatic resource functions. Temporary fills and fills that do not convert waters or wetlands to dry land may cause short-term or partial losses of aquatic resource functions.

Cumulative effects to wetlands, streams, and other aquatic resources in the United States are not limited to the effects caused by activities regulated and authorized by the Corps under Section 404 of the Clean Water Act and Section 10 of the Rivers and Harbors Act of 1899. Other federal, non-federal, and private activities also contribute to the cumulative effects to wetlands, streams, and other aquatic resources, by changing the quantity of those resources and the functions they provide. Cumulative effects to wetlands, streams, and other aquatic resources are the result of landscape-level processes (Gosselink and Lee 1989). As discussed in more detail below, cumulative effects to aquatic resources are caused by a variety of

activities (including activities that occur entirely in uplands) that take place within a landscape unit, such as the watershed for a river or stream (e.g., Allan 2004, Paul and Meyer 2001, Leopold 1968) or the contributing drainage area for a wetland (e.g., Wright et al. 2006, Brinson and Malvárez 2002, Zedler and Kercher 2005).

The ecological condition of rivers and streams is dependent on the state of their watersheds (NRC 1992), because they are affected by activities that occur in those watersheds, including agriculture, urban development, deforestation, mining, water removal, flow alteration, and invasive species (Palmer et al. 2010). Land use changes affect rivers and streams through increased sedimentation, larger inputs of nutrients (e.g., nitrogen, phosphorous) and pollutants (e.g., heavy metals, synthetic chemicals, toxic organics), altered stream hydrology, the alteration or removal of riparian vegetation, and the reduction or elimination of inputs of large woody debris (Allen 2004). Agriculture is the primary cause of stream impairment, followed by urbanization (Paul and Meyer 2001). Agricultural land use adversely affects stream water quality, habitat, and biological communities (Allan 2004). Urbanization causes changes to stream hydrology (e.g., higher flood peaks, lower base flows), sediment supply and transport, water chemistry, and aquatic organisms (Paul and Meyer 2001). Leopold (1968) found that land use changes affect the hydrology of an area by altering stream flow patterns, total runoff, water quality, and stream structure. Changes in peak flow patterns and runoff affect stream channel stability. Stream water quality is adversely affected by increased inputs of sediments, nutrients, and pollutants, many of which come from non-point sources (Paul and Meyer 2001, Allan and Castillo 2007).

The construction and operation of water-powered mills in the 17th to 19th centuries substantially altered the structure and function of streams in the eastern United States (Walter and Merritts 2008) and those effects have persisted to the present time. In urbanized and agricultural watersheds, the number of small streams has been substantially reduced, in part by activities that occurred between the 19th and mid-20th centuries (Meyer and Wallace 2001). Activities that affect the quantity and quality of small streams include residential, commercial, and industrial development, mining, agricultural activities, forestry activities, and road construction (Meyer and Wallace 2001), even if those activities are located entirely in uplands.

Activities that affect wetland quantity and quality include: land use changes that alter local hydrology (including water withdrawal), clearing and draining wetlands, constructing levees that sever hydrologic connections between rivers and floodplain wetlands, constructing other obstructions to water flow (e.g., dams, locks), constructing water diversions, inputs of nutrients and contaminants, and fire suppression (Brinson and Malvárez 2002). Upland development adversely affects wetlands and reduces wetland functionality because those activities change surface water flows and alter wetland hydrology, contribute stormwater and associated sediments, nutrients, and pollutants, cause increases in invasive plant species abundance, and decrease the diversity of native plants and animals (Wright et al. 2006). Many of the remaining wetlands in the United States are degraded (Zedler and Kercher 2005). Wetland degradation and losses are caused by changes in water movement and volume within a watershed or contributing drainage area, altered sediment transport,

drainage, inputs of nutrients from non-point sources, water diversions, fill activities, excavation activities, invasion by non-native species, land subsidence, and pollutants (Zedler and Kercher 2005).

Coastal waters are also affected by a wide variety of activities. Most inland waters in the United States drain to coastal areas, and therefore activities that occur in inland watersheds affect coastal waters (NRC 1994). Adverse effects to coastal waters are caused by habitat modifications, point source pollution, non-point source pollution, changes to hydrology and hydrodynamics, exploitation of coastal resources, introduction of non-native species, global climate change, shoreline erosion, and pathogens and toxins (NRC 1994). Eutrophication of coastal waters is caused by nutrients contributed by waste treatment systems, non-point sources, and the atmosphere, and may cause hypoxia or anoxia in coastal waters (NRC 1994). Inland land uses, such as agriculture, urban development, and forestry, adversely affect coastal waters by diverting fresh water from estuaries and by acting as sources of nutrients and pollutants to coastal waters (Millennium Ecosystem Assessment 2005). Habitat modifications are the result of dredging or filling coastal waters, inputs of sediment via non-point sources, changes in water quality, or alteration of coastal hydrodynamics (NRC 1994). Coastal development activities, including those that occur in uplands, affect marine and estuarine habitats (Millennium Ecosystem Assessment 2005). The introduction of non-native species may change the functions and structure of coastal wetlands and other habitats (Millennium Ecosystem Assessment 2005). Substantial alterations of coastal hydrology and hydrodynamics are caused by land use changes in watersheds draining to coastal waters, the channelization or damming of streams and rivers, water consumption, and water diversions (NRC 1994). Changes in water movement through watersheds may also alter sediment delivery to coastal areas, which affects the sustainability of wetlands and intertidal habitats and the functions they provide (NRC 1994). Fishing activities may also modify coastal habitats by changing habitat structure and the biological communities that inhabit those areas (NRC 1994).

There is also little information on the ecological condition or the Nation's wetlands, streams, and other aquatic resources, or the amounts of functions they provide, although reviews have acknowledged that most of these resources are degraded (Zedler and Kercher 2005, Allan 2004) or impaired (U.S. EPA 2012) because of various activities and other stressors. These data deficiencies make it more difficult to characterize the affected environment to assess cumulative effects.

As discussed in Section 3.0 of this document there is a wide variety of causes and sources of impairment of the Nation's rivers, streams, wetlands, lakes, estuarine waters, and marine waters (U.S. EPA 2012), which also contribute to cumulative effects to aquatic resources. Many of those causes of impairment are point and non-point sources of pollutants that are not regulated under Section 404 of the Clean Water Act or Section 10 of the Rivers and Harbors Act of 1899. Two common causes of impairment for rivers and streams, habitat alterations and flow alterations, may be due in part to activities regulated by the Corps under Section 404 of the Clean Water Act and/or Section 10 of the Rivers and Harbors Act of 1899. Habitat and flow alterations may also be the caused by activities that do not involve

discharges of dredged or fill material or structures or work in navigable waters. For wetlands, impairment due to habitat alterations, flow alterations, and hydrology modifications may involve activities regulated under section 404, but these causes of impairment may also be due to unregulated activities, such as changes in upland land use that affects the movement of water through a watershed or contributing drainage area or the removal of vegetation.

Many of the activities discussed in this cumulative effects section that affect wetlands, streams, and other aquatic resources are not subject to regulation under Section 404 of the Clean Water Act or Section 10 of the Rivers and Harbors Act of 1899.

Dahl (1990) estimates that approximately 53 percent of the wetlands in the conterminous United States were lost in the 200-year period covering the 1780s to 1980s. The annual rate of wetland loss has decreased substantially since the 1970s (Dahl 2011), when wetland regulation became more prevalent (Brinson and Malvárez 2002). Between 2004 and 2009, there was no statistically significant difference in wetland acreage in the conterminous United States (Dahl 2011). According to the 2011 wetland status and trends report, during the period of 2004 to 2009 urban development accounted for 11% of wetland losses (61,630 acres), rural development resulted in 12% of wetland losses (66,940 acres), silviculture accounted for 56% of wetland losses (307,340 acres), and wetland conversion to deepwater habitats caused 21% of the loss in wetland area (115,960 acres) (Dahl 2011). Some of the losses occurred to wetlands that are not subject to Clean Water Act jurisdiction and some losses are due to activities not regulated under Section 404 of the Clean Water Act, such as unregulated drainage activities, exempt forestry activities, or water withdrawals. From 2004 to 2009, approximately 100,020 acres of wetlands were gained as a result of wetland restoration and conservation programs on agricultural land (Dahl 2011). Another source of wetland gain is conversion of other uplands to wetlands (389,600 acres during 2004 to 2009) (Dahl 2011). Inventories of wetlands, streams, and other aquatic resources are incomplete because the techniques used cannot identify some of those resources (e.g., Dahl (2011) for wetlands; Meyer and Wallace (2001) for streams).

Compensatory mitigation required by district engineers for specific activities authorized by this NWP will help reduce the contribution of those activities to the cumulative effects on the Nation's wetlands, streams, and other aquatic resources, by providing ecological functions to partially or fully replace some or all of the aquatic resource functions lost as a result of those activities. Compensatory mitigation requirements for the NWPs are described in general condition 23 and compensatory mitigation projects must also comply with the applicable provisions of 33 CFR part 332. District engineers will establish compensatory mitigation requirements on a case-by-case basis, after evaluating pre-construction notifications. Compensatory mitigation requirements for individual NWP activities will be specified through permit conditions added to NWP authorizations. When compensatory mitigation is required, the permittee is required to submit a mitigation plan prepared in accordance with the requirements of 33 CFR 332.4(c). Credits from approved mitigation banks or in-lieu fee programs may also be used to satisfy compensatory mitigation requirements for NWP authorizations. Monitoring is required to demonstrate whether the

permittee-responsible mitigation project, mitigation bank, or in-lieu fee project is meeting its objectives and providing the intended aquatic resource structure and functions. If the compensatory mitigation project is not meeting its objectives, adaptive management will be required. Adaptive management may involve taking actions, such as site modifications, remediation, or design changes, to ensure the compensatory mitigation project meets its objectives (see 33 CFR 332.7(c)).

The estimated contribution of this NWP to the cumulative effects to aquatic resources in the United States during the five year period that the NWP would be in effect, in terms of the estimated number of time this NWP would be used until it expires and the projected impacts and compensatory mitigation, is provided in Section 6.2.2. The activities authorized by this NWP will result in minor contributions to the cumulative effects that have occurred to wetlands, streams, and other aquatic resources in the United States because, as discussed in this section, they are one of many activities that affect those resources. The causes of cumulative effects discussed in this section include past, present, and reasonably foreseeable future federal, non-federal, and private activities. For the national-scale cumulative effects analysis presented in this section, it is not possible to quantify the relative contributions of the various activities that affect the quantity of wetlands, streams, and other aquatic resources and the functions they provide, because such data are not available at the national scale.

In a specific watershed, division or district engineers may determine that the cumulative adverse effects of activities authorized by this NWP are more than minimal. Division and district engineers will conduct more detailed assessments for geographic areas that are determined to be potentially subject to more than minimal cumulative adverse effects. Division and district engineers have the authority to require individual permits in watersheds or other geographic areas where the cumulative adverse effects are determined to be more than minimal, or add conditions to the NWP either on a case-by-case or regional basis to require mitigation measures to ensure that the cumulative adverse effects are minimal. When a division or district engineer determines, using local or regional information, that a watershed or other geographic area is subject to more than minimal cumulative adverse effects due to the use of this NWP, he or she will use the revocation and modification procedure at 33 CFR 330.5. In reaching the final decision, the division or district engineer will compile information on the cumulative adverse effects and supplement this document.

The Corps expects that the convenience and time savings associated with the use of this NWP will encourage applicants to design their projects within the scope of the NWP rather than request individual permits for projects which could result in greater adverse impacts to the aquatic environment. The minimization encouraged by the issuance of this NWP, as well as compensatory mitigation that may be required for specific activities authorized by this NWP, will help reduce cumulative effects to the Nation's wetlands, streams, and other aquatic resources.

5.0 Public Interest Review

5.1 Public Interest Review Factors (33 CFR 320.4(a)(1))

For each of the 20 public interest review factors, the extent of the Corps consideration of expected impacts resulting from the use of this NWP is discussed, as well as the reasonably foreseeable cumulative adverse effects that are expected to occur. The Corps decision making process involves consideration of the benefits and detriments that may result from the activities authorized by this NWP.

- (a) Conservation: The activities authorized by this NWP may modify the natural resource characteristics of the project area. Compensatory mitigation, if required for activities authorized by this NWP, will result in the restoration, enhancement, establishment, or preservation of aquatic habitats that will offset losses to conservation values. The adverse effects of activities authorized by this NWP on conservation will be minor.
- (b) Economics: The construction of linear transportation projects will have positive impacts on the local economy. During construction, these activities will generate jobs and revenue for local contractors as well as revenue to building supply companies that sell construction materials. Linear transportation projects promote commerce by providing efficient routes of transportation for goods and services. These projects can change land values, by providing access to new areas for development.
- (c) Aesthetics: Linear transportation projects will alter the visual character of some waters of the United States. The extent and perception of these changes will vary, depending on the size and configuration of the project, the nature of the surrounding area, and the public uses of the area. Linear transportation projects authorized by this NWP can also modify other aesthetic characteristics, such as air quality and the amount of noise. The increased human use of the project area and surrounding land will also alter local aesthetic values.
- (d) General environmental concerns: Activities authorized by this NWP will affect general environmental concerns, such as water, air, noise, and land pollution. The authorized activities will also affect the physical, chemical, and biological characteristics of the environment. The adverse effects of the activities authorized by this NWP on general environmental concerns will be minor. Adverse effects to the chemical composition of the aquatic environment will be controlled by general condition 6, which states that the material used for construction must be free from toxic pollutants in toxic amounts. General condition 23 requires mitigation to minimize adverse effects to the aquatic environment through avoidance and minimization at the project site. Compensatory mitigation may be required by district engineers for activities authorized by this NWP to ensure that the net adverse effects on the aquatic environment are minimal. Specific environmental concerns are addressed in other sections of this document.
- (e) Wetlands: Linear transportation projects authorized by this NWP may result in the loss or alteration of wetlands. In most cases, the affected wetlands will be permanently filled,

especially where roads, culverts, revetment, and other permanent fills are located, resulting in the permanent loss of aquatic resource functions, services, and values. Some wetlands may be temporarily impacted through the use of temporary staging areas and access roads. These wetlands will be restored, unless the district engineer authorizes another use for the area, but the plant community may be different especially if the site was originally forested. District engineers may require compensatory mitigation to offset the loss of wetlands and ensure that the adverse effects to the aquatic environment are minimal.

Wetlands provide habitat, including foraging, nesting, spawning, rearing, and resting sites for aquatic and terrestrial species. The loss or alteration of wetlands may alter natural drainage patterns. Wetlands reduce erosion by stabilizing the substrate. Wetlands also act as storage areas for stormwater and flood waters. Wetlands may act as groundwater discharge or recharge areas. The loss of wetland vegetation will adversely affect water quality because these plants trap sediments, pollutants, and nutrients and transform chemical compounds. Wetland vegetation also provides habitat for microorganisms that remove nutrients and pollutants from water. Wetlands, through the accumulation of organic matter, act as sinks for some nutrients and other chemical compounds, reducing the amounts of these substances in the water.

General condition 23 requires avoidance and minimization of impacts to waters of the United States, including wetlands, at the project site. Compensatory mitigation may be required to offset losses of waters of the United States so that the net adverse effects on the aquatic environment are minimal. General condition 22 prohibits the use of this NWP to discharge dredged or fill material in designated critical resource waters and adjacent wetlands, which may include high value wetlands. Division engineers can regionally condition this NWP to restrict or prohibit the use of this NWP in high value wetlands. District engineers will also exercise discretionary authority to require an individual permit if the wetlands to be filled are high value and the activity will result in more than minimal adverse effects on the aquatic environment. District engineers can also add case-specific special conditions to the NWP authorization to reduce impacts to wetlands or require compensatory mitigation to offset losses of wetlands.

(f) Historic properties: General condition 20 states that in cases where the district engineer determines that the activity may affect properties listed, or eligible for listing, in the National Register of Historic Places, the activity is not authorized, until the requirements of Section 106 of the National Historic Preservation Act have been satisfied.

(g) Fish and wildlife values: This NWP authorizes activities in all waters of the United States, which provide habitat to many species of fish and wildlife. Activities authorized by this NWP may alter the habitat characteristics of streams and wetlands, decreasing the quantity and quality of fish and wildlife habitat. Wetland and riparian vegetation provides food and habitat for many species, including foraging areas, resting areas, corridors for wildlife movement, and nesting and breeding grounds. Open waters provide habitat for fish and other aquatic organisms. Fish and other motile animals will avoid the project site during construction. Woody riparian vegetation shades streams, which reduces water temperature

fluctuations and provides habitat for fish and other aquatic animals. Riparian vegetation provides organic matter that is consumed by fish and aquatic invertebrates. Woody riparian vegetation creates habitat diversity in streams when trees and large shrubs fall into the channel, forming snags that provide habitat and shade for fish. The morphology of a stream channel may be altered by activities authorized by this NWP, which can affect fish populations. However, pre-construction notification is required for all discharges in special aquatic sites and for NWP 14 activities resulting in the loss of more than 1/10 acre of waters of the United States, which provides the district engineer with an opportunity to review certain activities and assess potential impacts on fish and wildlife values and ensure that the authorized activity results in minimal adverse effects on the aquatic environment. Compensatory mitigation may be required by district engineers to restore, enhance, establish, and/or preserve wetlands to offset losses of jurisdictional wetlands. Stream rehabilitation, enhancement, and preservation activities may be required as compensatory mitigation for impacts to streams. The establishment and maintenance of riparian areas next to open and flowing waters may also be required as compensatory mitigation. These methods of compensatory mitigation will provide fish and wildlife habitat values.

General condition 2 will reduce the adverse effects to fish and other aquatic species by prohibiting activities that substantially disrupt the movement of indigenous aquatic species, unless the primary purpose of the activity is to impound water. Linear transportation projects authorized by this NWP cannot block fish passage in the waterbody. Compliance with general conditions 3 and 5 will ensure that the authorized activity has minimal adverse effects on spawning areas and shellfish beds, respectively. The authorized activity cannot have more than minimal adverse effects on breeding areas for migratory birds, due to the requirements of general condition 4.

Compliance with the Bald and Golden Eagle Protection Act (16 U.S.C. 668(a)-(d)), the Migratory Bird Treaty Act (16 U.S.C. 703; 16 U.S.C. 712), and the Marine Mammal Protection Act (16 U.S.C. 1361 et seq.), including any requirements to obtain take permits, is the responsibility of the project proponent for a particular NWP activity. General condition 19 states that the permittee is responsible for obtaining any "take" permits required under the U.S. Fish and Wildlife Service's regulations governing compliance with the Migratory Bird Treaty Act or the Bald and Golden Eagle Protection Act.

Consultation pursuant to the essential fish habitat provisions of the Magnuson-Stevens Fishery Conservation and Management Act will occur as necessary for proposed NWP activities that may adversely affect essential fish habitat. Consultation may occur on a case-by-case or programmatic basis. Division and district engineers can impose regional and special conditions to ensure that activities authorized by this NWP will result in minimal adverse effects on essential fish habitat.

(h) Flood hazards: The activities authorized by this NWP may affect the flood-holding capacity of the 100-year floodplain, as well as flooding patterns and surface water flow velocities. Changes in the flood-holding capacity of the 100-year floodplain may impact human health, safety, and welfare. To minimize these adverse effects, general condition 10

requires the permittee to construct the activity in accordance with applicable FEMA-approved state or local floodplain management requirements, to minimize adverse effects to flood flows in 100-year floodplains. Compliance with general condition 9 will also reduce flood hazards. This general condition requires the permittee to maintain, to the maximum extent practicable, the pre-construction course, condition, capacity, and location of open waters, except under certain circumstances. It is important to note that much of the land area within 100-year floodplains is upland and outside of the Corps scope of review.

(i) Floodplain values: Activities authorized by this NWP may adversely affect the flood-holding capacity of the floodplain, as well as other floodplain values. The fish and wildlife habitat values of floodplains will be adversely affected by activities authorized by this NWP, by modifying or eliminating areas used for nesting, foraging, resting, and reproduction. The water quality functions of floodplains may also be adversely affected by these activities. Modification of the floodplain may also adversely affect other hydrological processes, such as groundwater recharge.

Compensatory mitigation may be required for activities authorized by this NWP, which will offset losses of waters of the United States and provide water quality functions and wildlife habitat. General condition 23 requires avoidance and minimization of impacts to waters of the United States to the maximum extent practicable at the project site, which will reduce losses of floodplain values. The mitigation requirements of general condition 23 will help ensure that the adverse effects of these activities on floodplain values are minimal. General condition 10 requires the permittee to construct the activity in accordance with applicable FEMA-approved state or local floodplain management requirements to minimize adverse effects to flood flows in 100-year floodplains. The requirements in general condition 10 will minimize adverse effects to floodplain values, such as flood storage capacity, wildlife habitat, fish spawning areas, and nutrient cycling for aquatic ecosystems. Compliance with general condition 9 will also ensure that activities in 100-year floodplains will not cause more than minimal adverse effects on flood storage and conveyance.

(j) Land use: Activities authorized by this NWP will often change local land use from natural to developed, especially when linear transportation projects provide access to previously undeveloped areas. Linear transportation projects may induce further development on nearby parcels of land. Since the primary responsibility for land use decisions is held by state, local, and Tribal governments, the Corps scope of analysis is limited to significant issues of overriding national importance, such as navigation and water quality (see 33 CFR 320.4(j)(2)).

(k) Navigation: Activities authorized by this NWP will not adversely affect navigation, because these activities must comply with general condition 1. This NWP requires pre-construction notification for activities resulting in the loss of greater than 1/10 acre of waters of the United States and for discharges into special aquatic sites, which will allow district engineers to review certain activities and determine if those activities will have adverse effects on navigation.

(l) Shore erosion and accretion: The activities authorized by this NWP will have minor direct effects on shore erosion and accretion processes, since the NWP is limited to linear transportation projects. However, NWP 13, regional general permits, or individual permits may be used to authorize bank stabilization projects associated with linear transportation projects, which may affect shore erosion and accretion.

(m) Recreation: The construction of linear transportation projects will have negligible direct adverse effects on the recreational uses of the area. Activities authorized by this NWP may indirectly change the recreational uses of the area through induced development. Linear transportation projects may provide access to recreational activities which may not have been previously available because these sites were inaccessible.

(n) Water supply and conservation: Activities authorized by this NWP may adversely affect both surface water and groundwater supplies. Linear transportation projects will increase the amount of impervious surface in the area, which may decrease replenishment of groundwater supplies. Use of linear transportation projects authorized by this NWP can also affect the quality of water supplies by adding pollutants to surface waters and groundwater, but many causes of water pollution, such as discharges regulated under Section 402 of the Clean Water Act, are outside of the Corps scope of analysis. Some water pollution concerns will be addressed through water quality management measures that may be required for activities authorized by this NWP. The quality of local water supplies may be protected by stormwater management practices. General condition 7 prohibits discharges in the vicinity of public water supply intakes. Compensatory mitigation may be required for activities authorized by this NWP, which will help improve the quality of surface waters.

(o) Water quality: Linear transportation projects constructed in wetlands and waterbodies may have adverse effects on water quality. These activities can result in increases in sediments and pollutants in the water. The loss of wetland and riparian vegetation will adversely affect water quality because these plants trap sediments, pollutants, and nutrients and transform chemical compounds. Wetland and riparian vegetation also provides habitat for microorganisms that remove nutrients and pollutants from water. Wetlands, through the accumulation of organic matter, act as sinks for some nutrients and other chemical compounds, reducing the amounts of these substances in the water column. Wetlands and riparian areas also decrease the velocity of flood waters, removing suspended sediments from the water column and reducing turbidity. Riparian vegetation also serves an important role in the water quality of streams by shading the water from the intense heat of the sun. Compensatory mitigation may be required for activities authorized by this NWP, to ensure that the activities do not have more than minimal adverse effects on the aquatic environment, including water quality. Wetlands and riparian areas restored, established, enhanced, or preserved as compensatory mitigation will provide local water quality benefits.

During construction, small amounts of oil and grease from construction equipment may be discharged into the waterway. Because most of the construction will occur during a relatively short period of time, the frequency and concentration of these discharges are not expected to have more than minimal adverse effects on overall water quality.

This NWP requires Section 401 water quality certification, since it authorizes discharges of dredged or fill material into waters of the United States. Most water quality concerns are addressed by the state or Tribal Section 401 agency. In accordance with general condition 9, the permittee may be required to develop and implement water quality management measures that minimize the degradation of the downstream aquatic environment, including water quality. Water quality management measures may involve the installation of stormwater management facilities to trap pollutants and the establishment and maintenance of riparian areas next to open waters. The establishment and maintenance of riparian areas may be required for activities authorized by the NWP, if there are streams or other open waters on the project site. The riparian areas will protect downstream water quality and enhance the aquatic habitat.

(p) Energy needs: The linear transportation projects authorized by this NWP will increase energy consumption in the area during construction. Increases in energy consumption due to the use of the linear transportation project are outside of the Corps scope of review.

(q) Safety: The linear transportation projects authorized by this NWP will be subject to Federal, state, and local safety laws and regulations. Therefore, this NWP will not adversely affect the safety of the project area.

(r) Food and fiber production: Activities authorized by this NWP may adversely affect food and fiber production, especially where linear transportation projects are constructed on agricultural land. The construction of these projects may reduce the amount of farmland, unless that land is replaced by converting other land, such as forest, to agricultural land. The loss of farmland is more appropriately addressed through the land use planning and zoning authority held by state and local governments. Food production may also be increased by activities authorized by this NWP, by providing better routes to transport raw materials to food and fiber processing facilities. The delivery of food and fiber products will be improved by the construction or expansion of linear transportation projects.

(s) Mineral needs: Activities authorized by this NWP will increase demand for aggregates and stone, which are used to construct linear transportation projects. Activities authorized by this NWP will also increase the demand for other building materials, such as steel, aluminum, and copper, which are made from mineral ores.

(t) Considerations of property ownership: The NWP complies with 33 CFR 320.4(g), which states that an inherent aspect of property ownership is a right to reasonable private use. The NWP provides expedited DA authorization to construct linear transportation projects, provided those activities comply with the terms and conditions of the NWP and result in minimal individual and cumulative adverse effects on the aquatic environment.

5.2 Additional Public Interest Review Factors (33 CFR 320.4(a)(2))

5.2.1 Relative extent of the public and private need for the proposed structure or work

This NWP authorizes linear transportation projects that have minimal individual and cumulative adverse effects on the aquatic environment. These activities satisfy public and private needs for transporting people, services, and goods. The need for this NWP is based upon the number of these activities that occur annually with minimal individual and cumulative adverse effects on the aquatic environment.

5.2.2 Where there are unresolved conflicts as to resource use, the practicability of using reasonable alternative locations and methods to accomplish the objective of the proposed structure or work

Most situations in which there are unresolved conflicts concerning resource use arise when environmentally sensitive areas are involved (e.g., special aquatic sites, including wetlands) or where there are competing uses of a resource. The nature and scope of the activity, when planned and constructed in accordance with the terms and conditions of this NWP, reduce the likelihood of such conflict. In the event that there is a conflict, the NWP contains provisions that are capable of resolving the matter (see Section 1.2 of this document).

General condition 23 requires permittees to avoid and minimize adverse effects to waters of the United States to the maximum extent practicable on the project site. Consideration of off-site alternative locations is not required for activities that are authorized by general permits. General permits authorize activities that have minimal individual and cumulative adverse effects on the aquatic environment and overall public interest. District engineers will exercise discretionary authority and require an individual permit if the proposed activity will result in more than minimal adverse environmental effects on the project site. The consideration of off-site alternatives can be required during the individual permit process.

5.2.3 The extent and permanence of the beneficial and/or detrimental effects which the proposed structure or work is likely to have on the public and private uses to which the area is suited

The nature and scope of the activities authorized by the NWP will most likely restrict the extent of the beneficial and detrimental effects to the area immediately surrounding the linear transportation project. Activities authorized by this NWP will have minimal individual and cumulative adverse effects on the aquatic environment.

The terms, conditions, and provisions of the NWP were developed to ensure that individual and cumulative adverse environmental effects are minimal. Specifically, NWP's do not obviate the need for the permittee to obtain other Federal, state, or local authorizations required by law. The NWP's do not grant any property rights or exclusive privileges (see 33 CFR 330.4(b) for further information). Additional conditions, limitations, restrictions, and provisions for discretionary authority, as well as the ability to add activity-specific or

regional conditions to this NWP, will provide further safeguards to the aquatic environment and the overall public interest. There are also provisions to allow suspension, modification, or revocation of the NWP.

6.0 Clean Water Act Section 404(b)(1) Guidelines Analysis

The 404(b)(1) compliance criteria for general permits are provided at 40 CFR 230.7.

6.1 Evaluation Process (40 CFR 230.7(b))

6.1.1 Alternatives (40 CFR 230.10(a))

General condition 23 requires permittees to avoid and minimize discharges of dredged or fill material into waters of the United States to the maximum extent practicable on the project site. The consideration of off-site alternatives is not directly applicable to general permits.

6.1.2 Prohibitions (40 CFR 230.10(b))

This NWP authorizes discharges of dredged or fill material into waters of the United States, which require water quality certification. Water quality certification requirements will be met in accordance with the procedures at 33 CFR 330.4(c).

No toxic discharges will be authorized by this NWP. General condition 6 states that the material must be free from toxic pollutants in toxic amounts.

This NWP does not authorize activities that jeopardize the continued existence of any listed threatened or endangered species or result in the destruction or adverse modification of critical habitat. Reviews of pre-construction notifications, regional conditions, and local operating procedures for endangered species will ensure compliance with the Endangered Species Act. Refer to general condition 18 and to 33 CFR 330.4(f) for information and procedures.

This NWP will not authorize the violation of any requirement to protect any marine sanctuary. Refer to section 6.2.3(j)(1) of this document for further information.

6.1.3 Findings of Significant Degradation (40 CFR 230.10(c))

Potential impact analysis (Subparts C through F): The potential impact analysis specified in Subparts C through F is discussed in section 6.2.3 of this document. Mitigation required by the district engineer will ensure that the adverse effects on the aquatic environment are minimal.

Evaluation and testing (Subpart G): Because the terms and conditions of the NWP specify the types of discharges that are authorized, as well as those that are prohibited, individual

evaluation and testing for the presence of contaminants will normally not be required. If a situation warrants, provisions of the NWP allow division or district engineers to further specify authorized or prohibited discharges and/or require testing.

Based upon Subparts B and G, after consideration of Subparts C through F, the discharges authorized by this NWP will not cause or contribute to significant degradation of waters of the United States.

6.1.4 Factual determinations (40 CFR 230.11)

The factual determinations required in 40 CFR 230.11 are discussed in section 6.2.3 of this document.

6.1.5 Appropriate and practicable steps to minimize potential adverse impacts (40 CFR 230.10(d))

As demonstrated by the information in this document, as well as the terms, conditions, and provisions of this NWP, actions to minimize adverse effects (Subpart H) have been thoroughly considered and incorporated into the NWP. General condition 23 requires permittees to avoid and minimize discharges of dredged or fill material into waters of the United States to the maximum extent practicable on the project site. Compensatory mitigation may be required by the district engineer to ensure that the net adverse effects on the aquatic environment are minimal.

6.2 Evaluation Process (40 CFR 230.7(b))

6.2.1 Description of permitted activities (40 CFR 230.7(b)(2))

As indicated by the text of this NWP in section 1.0 of this document, and the discussion of potential impacts in section 4.0, the activities authorized by this NWP are sufficiently similar in nature and environmental impact to warrant authorization under a single general permit. Specifically, the purpose of the NWP is to authorize discharges of dredged or fill material for the construction, expansion, modification, or improvement of linear transportation projects. The nature and scope of the impacts are controlled by the terms and conditions of the NWP.

The activities authorized by this NWP are sufficiently similar in nature and environmental impact to warrant authorization by a general permit. The terms of the NWP authorize a specific category of activity (i.e., discharges of dredged or fill material for the construction, expansion, modification, or improvement of linear transportation projects in a specific category of waters (i.e., waters of the United States). The restrictions imposed by the terms and conditions of this NWP will result in the authorization of activities that have similar impacts on the aquatic environment, namely the replacement of aquatic habitats, such as tidal or non-tidal waters, with linear transportation projects.

If a situation arises in which the activity requires further review, or is more appropriately reviewed under the individual permit process, provisions of the NWP allow division and/or district engineers to take such action.

6.2.2 Cumulative effects (40 CFR 230.7(b)(3))

The 404(b)(1) Guidelines at 40 CFR 230.11(a) define cumulative effects as "...the changes in an aquatic ecosystem that are attributable to the collective effect of a number of individual discharges of dredged or fill material." For the issuance of general permits, such as this NWP, the 404(b)(1) Guidelines require the permitting authority to "set forth in writing an evaluation of the potential individual and cumulative impacts of the categories of activities to be regulated under the general permit." [40 CFR 230.7(b)] If a situation arises in which cumulative effects are likely to be more than minimal and the proposed activity requires further review, or is more appropriately reviewed under the individual permit process, provisions of the NWP allow division and/or district engineers to take such action.

Based on reported use of this NWP during the period of August 1, 2009, to July 31, 2010, the Corps estimates that this NWP will be used approximately 4,800 times per year on a national basis, resulting in impacts to approximately 760 acres of waters of the United States, including jurisdictional wetlands. The Corps estimates that approximately 850 acres of compensatory mitigation will be required to offset these impacts. The demand for these types of activities could increase or decrease over the five-year duration of this NWP. Using the current trend, approximately 24,000 activities could be authorized over a five year period until this NWP expires, resulting in impacts to approximately 3,800 acres of waters of the United States, including jurisdictional wetlands. Approximately 4,250 acres of compensatory mitigation would be required to offset those impacts. Compensatory mitigation is the restoration (re-establishment or rehabilitation), establishment, enhancement, and/or in certain circumstances preservation of aquatic resources for the purposes of offsetting unavoidable adverse impacts which remain after all appropriate and practicable avoidance and minimization has been achieved. [33 CFR 332.2]

Wetland restoration, enhancement, and establishment projects can provide wetland functions, as long as the wetland compensatory mitigation project is placed in an appropriate landscape position, has appropriate hydrology for the desired wetland type, and the watershed condition will support the desired wetland type (NRC 2001). The success of wetland restoration, enhancement, and establishment is dependent on the technical expertise of the mitigation provider, allowing sufficient time for wetland structure and functions to develop, and recognizing the ability for ecosystems to undergo self-design during their development (Mitsch and Gosselink 2007). Most studies of compensatory mitigation success have focused solely on the ecological attributes of the compensatory mitigation projects, and few studies have also evaluated the aquatic resources impacted by permitted activities (Kettlewell et al. 2008), so it is difficult to assess whether compensatory mitigation has fully or partially offset the lost functions provided by the aquatic resources that are impacted by permitted activities. In its review, the NRC (2001) concluded that some wetland types can be successfully restored or established (e.g., non-tidal emergent wetlands, some forested and

scrub-shrub wetlands, sea grasses, and coastal marshes), while other wetland types (e.g., vernal pools, bogs, and fens) are difficult to restore and should be avoided where possible. Because of its greater potential to successfully provide wetland functions, restoration is the preferred compensatory mitigation mechanism (33 CFR 332.3(a)(2)). Bogs, fens, and springs are considered to be difficult-to-replace resources and compensatory mitigation should be provided through in-kind rehabilitation, enhancement, or preservation of these wetlands types (33 CFR 332.3(e)(3)).

In its review of outcomes of wetland compensatory mitigation activities, the NRC (2001) stated that wetland functions can be replaced by wetland restoration and establishment activities. They discussed five categories of wetland functions: hydrology, water quality, maintenance of plant communities, maintenance of animal communities, and soil functions. Wetland functions develop at different rates in wetland restoration and establishment projects (NRC 2001). It is difficult to restore or establish natural wetland hydrology, and water quality functions are likely to be different than the functions provided at wetland impact sites (NRC 2001). Reestablishing or establishing the desired plant community may be difficult because of invasive species colonizing the mitigation project site (NRC 2001). The committee also found that establishing and maintaining animal communities depends on the surrounding landscape. Soil functions can take a substantial amount of time to develop, because they are dependent on soil organic matter and other soil properties (NRC 2001). The NRC (2001) concluded that the success of replacing wetland functions depends on the particular function of interest, the restoration or establishment techniques used, and the extent of degradation of the compensatory mitigation project site and its watershed.

The ecological success of wetland restoration and enhancement activities is affected by the amount of changes to hydrology and inputs of pollutants, nutrients, and sediments within the watershed or contributing drainage area (Wright et al. 2006). Wetland restoration is becoming more successful, especially in cases where monitoring and adaptive management are used to correct deficiencies in these efforts (Zedler and Kercher 2005). Irreversible changes to landscapes, especially those that affect hydrology within contributing drainage areas or watersheds, cause wetland degradation and impede the success of wetland restoration efforts (Zedler and Kercher 2005).

Streams are difficult-to-replace resources and compensatory mitigation should be provided through stream rehabilitation, enhancement, and preservation since those techniques are most likely to be successful (see 33 CFR 332.3(e)(3)). Stream rehabilitation is usually the most effective compensatory mitigation mechanism since restoring a stream to a historic state is not possible because of changes in land use and other activities in a watershed (Roni et al. 2008). Stream rehabilitation and enhancement projects, including the restoration and preservation of riparian areas, provide riverine functions (e.g., Allan and Castillo (2007) for rivers and streams, NRC (2002) for riparian areas). Non-structural and structural techniques can be used to rehabilitate and enhance streams, and restore riparian areas (NRC 1992). Non-structural practices include removing disturbances to allow passive recovery of streams and riparian areas, reducing or eliminating activities that have altered stream flows to restore natural flows, preserving or restoring floodplains, and restoring and protecting riparian areas,

including fencing those areas to exclude livestock and people (NRC 1992). Structural rehabilitation and enhancement techniques include channel, bank, and/or riparian area modifications to improve habitat and dam removal (NRC 1992). Road improvements, riparian rehabilitation, reconnecting floodplains to their rivers, and installing in-stream habitat structures have had varying degrees of success in stream rehabilitation activities (Roni et al. 2008). Success of these rehabilitation activities is strongly dependent on addressing impaired water quality and insufficient water quantity, since those factors usually limit the biological response to stream rehabilitation efforts (Roni et al. 2008). Ecologically successful stream rehabilitation and enhancement activities depend on addressing the factors that most strongly affect stream functions, especially water quality, water flow, and riparian quality, and not focusing solely on rehabilitating or enhancing the physical habitat of streams (Palmer et al. 2010).

The compensatory mitigation required by district engineers in accordance with general condition 23 and activity-specific conditions will provide aquatic resource functions and services to offset some or all of the losses of aquatic resource functions caused by the activities authorized by this NWP, and reduce the contribution of those activities to the cumulative effects on the Nation's wetlands, streams, and other aquatic resources. The required compensatory mitigation must be conducted in accordance with the applicable provisions of 33 CFR part 332, which requires development and implementation of approved mitigation plans, as well as monitoring to assess success in accordance with ecological performance standards established for the compensatory mitigation project. The district engineer will evaluate monitoring reports to determine if the compensatory mitigation project has fulfilled its objectives and is ecological successful. [33 CFR 332.6] If the monitoring efforts indicate that the compensatory mitigation project is failing to meet its objectives, the district engineer may require additional measures, such as adaptive management or alternative compensatory mitigation, to address the compensatory mitigation project's deficiencies. [33 CFR 332.7(c)]

According to Dahl (2011), during the period of 2004 to 2009 approximately 489,620 acres of former upland were converted to wetlands as a result of wetland reestablishment and establishment activities. Efforts to reestablish or establish wetlands have been successful in increasing wetland acreage in the United States.

The individual and cumulative adverse effects on the aquatic environment resulting from the activities authorized by this NWP will be minimal. The Corps expects that the convenience and time savings associated with the use of this NWP will encourage applicants to design their projects within the scope of the NWP, including its limits, rather than request individual permits for projects that could result in greater adverse impacts to the aquatic environment. Division and district engineers will restrict or prohibit this NWP on a regional or case-specific basis if they determine that these activities will result in more than minimal individual and cumulative adverse effects on the aquatic environment.

6.2.3 Section 404(b)(1) Guidelines Impact Analysis, Subparts C through F

(a) Substrate: Discharges of dredged or fill material into waters of the United States will alter the substrate of those waters, usually replacing the aquatic area with dry land, and changing the physical, chemical, and biological characteristics of the substrate. The original substrate will be removed or covered by other material, such as concrete, asphalt, soil, gravel, etc. Temporary fills may be placed upon the substrate, but must be removed upon completion of the activity (see general condition 13). Higher rates of erosion may result during construction, but general condition 12 requires the use of appropriate measures to control soil erosion and sediment.

(b) Suspended particulates/turbidity: Depending on the method of construction, soil erosion and sediment control measures, equipment, composition of the bottom substrate, and wind and current conditions during construction, fill material placed in open waters will temporarily increase water turbidity. Pre-construction notification is required for NWP 14 activities resulting in the loss of greater than 1/10 acre of waters of the United States and for all discharges into special aquatic sites, which will allow the district engineer to review those activities ensure that the adverse effects on the aquatic environment are minimal. Particulates will be resuspended in the water column during removal of temporary fills. The turbidity plume will normally be limited to the immediate vicinity of the disturbance and should dissipate shortly after each phase of the construction activity. General condition 12 requires the permittee to stabilize exposed soils and other fills, which will reduce turbidity. In many localities, sediment and erosion control plans are required to minimize the entry of soil into the aquatic environment. NWP activities cannot create turbidity plumes that smother important spawning areas downstream (see general condition 3).

(c) Water: Linear transportation projects can affect some characteristics of water, such as water clarity, chemical content, dissolved gas concentrations, pH, and temperature. The construction of linear transportation projects can change the chemical and physical characteristics of the waterbody by introducing suspended or dissolved chemical compounds or sediments into the water. Changes in water quality can affect the species and quantities of organisms inhabiting the aquatic area. Water quality certification is required for activities authorized by this NWP that involve discharges into waters of the United States, which will ensure that the activity does not violate applicable water quality standards. Permittees may be required to implement water quality management measures to ensure that the authorized activities do not result in more than minimal degradation of water quality. Stormwater management facilities may be required to prevent or reduce the input of harmful chemical compounds into the waterbody. The district engineer may require the establishment and maintenance of riparian areas next to open waters, such as streams. Riparian areas help improve or maintain water quality, by removing nutrients, moderating water temperature changes, and trapping sediments.

(d) Current patterns and water circulation: Activities authorized by this NWP may adversely affect the movement of water in the aquatic environment. Pre-construction notification is required for NWP 14 activities resulting in the loss of greater than 1/10 acre of waters of the

United States or for discharges into special aquatic sites, which will allow the district engineer to review those activities to ensure that adverse effects to current patterns and water circulation are minimal. General condition 9 requires the authorized activity to be designed to withstand expected high flows and to maintain the course, condition, capacity, and location of open waters to the maximum extent practicable. General condition 10 requires activities to comply with applicable FEMA-approved state or local floodplain management requirements, which will reduce adverse effects to surface water flows.

(e) Normal water level fluctuations: In the vicinity of the project, the activities authorized by this NWP may adversely affect normal patterns of water level fluctuations due to tides and flooding. To ensure that the NWP does not authorize activities that adversely affect normal flooding patterns, general condition 10 requires the permittee to construct the activity in accordance with applicable FEMA-approved state or local floodplain management requirements to minimize adverse effects to flood flows in 100-year floodplains. General condition 9 requires the permittee to maintain the pre-construction course, condition, capacity, and location of open waters, to the maximum extent practicable.

(f) Salinity gradients: In coastal areas, the activities authorized by this NWP will have minor adverse effects on salinity gradients where these linear transportation projects are constructed in estuarine or marine waters. Stormwater runoff from the authorized activities may temporarily reduce the salinity of the waterbody in the vicinity of the linear transportation project. In areas of the country where salt is spread on roads to melt ice, precipitation may wash those salts from the road into the waterbody, resulting in temporary increases in salinity.

(g) Threatened and endangered species: The Corps believes that the procedures currently in place result in proper coordination under Section 7 of the Endangered Species Act (ESA) and ensure that activities authorized by this NWP will not jeopardize the continued existence or any listed threatened and endangered species or result in the destruction or adverse modification of critical habitat. The Corps also believes that current local procedures in Corps districts are effective in ensuring compliance with ESA.

Under general condition 18, no activity is authorized under any NWP which “may affect” a listed species or critical habitat, unless Section 7 consultation addressing the effects of the proposed activity has been completed.

Each activity authorized by an NWP is subject to general condition 18, which states that “[n]o activity is authorized under any NWP which is likely to directly or indirectly jeopardize the continued existence of a threatened or endangered species or a species proposed for such designation, as identified under the Federal Endangered Species Act (ESA), or which will directly or indirectly destroy or adversely modify the critical habitat of such species.” In addition, general condition 18 explicitly states that the NWP does not authorize the taking of threatened or endangered species, which will ensure that permittees do not mistake the NWP authorization as a Federal authorization to take threatened or endangered species. General condition 18 also requires a non-federal permittee to submit a

pre-construction notification to the district engineer if any listed species or designated critical habitat might be affected or is in the vicinity of the project, or if the project is located in designated critical habitat. This general condition also states that, in such cases, non-federal permittees shall not begin work on the activity until notified by the district engineer that the requirements of the ESA have been satisfied and that the activity is authorized.

Under the current Corps regulations (33 CFR 325.2(b)(5)), the district engineer must review all permit applications for potential impacts on threatened and endangered species or critical habitat. For the NWP program, this review occurs when the district engineer evaluates the pre-construction notification or request for verification. Based on the evaluation of all available information, the district engineer will initiate consultation with the U.S. Fish and Wildlife Service (USFWS) or National Marine Fisheries Service (NMFS), as appropriate, if he or she determines that the proposed activity may affect any threatened and endangered species or critical habitat. Consultation may occur during the NWP authorization process or the district engineer may exercise discretionary authority to require an individual permit for the proposed activity and initiate consultation through the individual permit process. If ESA consultation is conducted during the NWP authorization process without the district engineer exercising discretionary authority, then the applicant will be notified that he or she cannot proceed with the proposed activity until ESA consultation is complete. If the district engineer determines that the activity will have no effect on any threatened and endangered species or critical habitat, then the district engineer will notify the applicant that he or she may proceed under the NWP authorization.

Corps districts have, in most cases, established informal or formal procedures with local offices of the USFWS and NMFS, through which the agencies share information regarding threatened and endangered species and their critical habitat. This information helps district engineers determine if a proposed activity may affect listed species or their critical habitat and, if necessary, initiate ESA consultation. Corps districts may utilize maps or databases that identify locations of populations of threatened and endangered species and their critical habitat. Where necessary, regional conditions are added to NWPs to require pre-construction notification for NWP activities that occur in known locations of threatened and endangered species or critical habitat. For activities that require agency coordination during the pre-construction notification process, the USFWS and NMFS will review the proposed activities for potential impacts to threatened and endangered species and their critical habitat. Any information provided by local maps and databases and any comments received during the pre-construction notification review process will be used by the district engineer to make a "no effect" or "may affect" decision.

Based on the safeguards discussed above, especially general condition 18 and the NWP regulations at 33 CFR 330.4(f), the Corps has determined that the activities authorized by this NWP will not jeopardize the continued existence of any listed threatened or endangered species or result in the destruction or adverse modification of designated critical habitat. Although the Corps continues to believe that these procedures ensure compliance with the ESA, the Corps has taken some steps to provide further assurance. Corps district offices meet with local representatives of the USFWS and NMFS to establish or modify existing

procedures, where necessary, to ensure that the Corps has the latest information regarding the existence and location of any threatened or endangered species or their critical habitat. Corps districts can also establish, through local procedures or other means, additional safeguards that ensure compliance with the ESA. Through formal consultation under Section 7 of the Endangered Species Act, or through other coordination with the USFWS and/or the NMFS, as appropriate, the Corps will establish procedures to ensure that the NWP will not jeopardize any threatened and endangered species or result in the destruction or adverse modification of designated critical habitat. Such procedures may result in the development of regional conditions added to the NWP by the division engineer, or in special conditions to be added to an NWP authorization by the district engineer.

(h) Fish, crustaceans, molluscs, and other aquatic organisms in the food web. Activities authorized by this NWP that result in the loss of greater than 1/10 acre of waters of the United States or discharges in special aquatic sites require pre-construction notification to the district engineer, which will allow review of certain activities to ensure that adverse effects to fish and other aquatic organisms in the food web are minimal. Fish and other motile animals will avoid the project site during construction. Sessile or slow-moving animals in the path of discharges, equipment, and building materials will be destroyed. Some aquatic animals may be smothered by the placement of fill material. Motile animals will return to those areas that are temporarily impacted by the activity and restored or allowed to revert back to preconstruction conditions. Aquatic animals will not return to sites of permanent fills. Benthic and sessile animals are expected to recolonize sites temporarily impacted by the activity, after those areas are restored. Activities that alter the riparian zone, especially floodplains, may adversely affect populations of fish and other aquatic animals, by altering stream flow, habitat, flooding patterns, and surface and groundwater hydrology. Linear transportation projects in the vicinity of streams may alter habitat features by increasing surface water flow velocities, which can increase erosion and reduce the amount of habitat for aquatic organisms and destroy spawning areas.

Division and district engineers can place conditions on this NWP to prohibit discharges during important stages of the life cycles of certain aquatic organisms. Such time of year restrictions can prevent adverse effects to those aquatic organisms during reproduction and development periods. General conditions 3 and 5 address protection of spawning areas and shellfish beds, respectively. General condition 3 states that activities in spawning areas during spawning seasons must be avoided to the maximum extent practicable. In addition, general condition 3 also prohibits activities that result in the physical destruction of important spawning areas. General condition 5 prohibits activities in areas of concentrated shellfish populations. General condition 9 requires the maintenance of pre-construction course, condition, capacity, and location of open waters to the maximum extent practicable, which will help minimize adverse impacts to fish, shellfish, and other aquatic organisms in the food web.

(i) Other wildlife: Activities authorized by this NWP will result in adverse effects on other wildlife associated with aquatic ecosystems, such as resident and transient mammals, birds, reptiles, and amphibians, through the destruction of aquatic habitat, including breeding and

nesting areas, escape cover, travel corridors, and preferred food sources. This NWP does not authorize activities that jeopardize the continued existence of Federally-listed endangered and threatened species or result in the destruction or adverse modification of critical habitat. Compensatory mitigation, including the establishment and maintenance of riparian areas, may be required for activities authorized by this NWP, which will help offset losses of aquatic habitat for wildlife. General condition 4 states that activities in breeding areas for migratory birds must be avoided to the maximum extent practicable. Linear transportation projects may cause fragmentation of wildlife habitat, but this adverse effect is outside of the Corps scope of review.

Activities authorized by this NWP will result in adverse effects on other wildlife associated with aquatic ecosystems, such as resident and transient mammals, birds, reptiles, and amphibians, through the destruction of aquatic habitat, including breeding and nesting areas, escape cover, travel corridors, and preferred food sources. This NWP does not authorize activities that jeopardize the continued existence of Federally-listed endangered and threatened species or result in the destruction or adverse modification of critical habitat. Compensatory mitigation, including the establishment and maintenance of riparian areas next to open waters, may be required for activities authorized by this NWP, which will help offset losses of aquatic habitat for wildlife. General condition 4 states that activities in breeding areas for migratory birds must be avoided to the maximum extent practicable.

(j) Special aquatic sites: The potential impacts to specific special aquatic sites are discussed below:

(1) Sanctuaries and refuges: Pre-construction notification is required for all discharges of dredged or fill material into jurisdictional special aquatic sites, which will allow the district engineer to review these activities and ensure that they result in minimal adverse effects. General condition 22 prohibits the use of this NWP to discharge dredged or fill material in NOAA-managed marine sanctuaries and marine monuments and National Estuarine Research Reserves. For those sanctuaries and refuges not listed above, division engineers can regionally condition the NWP to restrict or prohibit its use in those areas. District engineers will also exercise discretionary authority and require individual permits for specific projects in sanctuaries and refuges if those activities will result in more than minimal adverse effects on the aquatic environment.

(2) Wetlands: The activities authorized by this NWP will have minimal adverse effects on wetlands. Pre-construction notification is required for all discharges of dredged or fill material into jurisdictional wetlands. Division engineers can regionally condition this NWP to restrict or prohibit its use in certain high value wetlands. See paragraph (e) of section 5.1 for a more detailed discussion of impacts to wetlands.

(3) Mud flats: The activities authorized by this NWP may adversely affect mud flats, but pre-construction notification is required for all discharges of dredged or fill material into jurisdictional special aquatic sites, which will allow district engineers to review these proposed activities and ensure that they result in minimal adverse effects on the aquatic

environment. If the mud flats are high value and the activity will result in more than minimal adverse effects on the aquatic environment, the district engineer will exercise discretionary authority to require the project proponent to obtain an individual permit.

(4) Vegetated shallows: The activities authorized by this NWP may affect vegetated shallows, but pre-construction notification is required for all discharges of dredged or fill material into jurisdictional special aquatic sites, which will allow district engineers to review these proposed activities and ensure that they result in minimal adverse effects on the aquatic environment. If the vegetated shallows are high value and the activity will result in more than minimal adverse effects on the aquatic environment, the district engineer will exercise discretionary authority to require the project proponent to obtain an individual permit.

(5) Coral reefs: The activities authorized by this NWP may affect coral reefs, but pre-construction notification is required for all discharges of dredged or fill material into jurisdictional special aquatic sites, which will allow district engineers to review these proposed activities and ensure that they result in minimal adverse effects on the aquatic environment. If the coral reefs are high value and the activity will result in more than minimal adverse effects on the aquatic environment, the district engineer will exercise discretionary authority to require the project proponent to obtain an individual permit.

(6) Riffle and pool complexes: The activities authorized by this NWP may affect riffle and pool complexes, but pre-construction notification is required for all discharges of dredged or fill material into jurisdictional special aquatic sites, which will allow district engineers to review these activities and ensure that they result in minimal adverse effects on the aquatic environment. If the riffle and pool complexes are high value and the activity will result in more than minimal adverse effects on the aquatic environment, the district engineer will exercise discretionary authority to require the project proponent to obtain an individual permit.

(k) Municipal and private water supplies: See paragraph (n) of section 5.1 for a discussion of potential impacts to water supplies.

(l) Recreational and commercial fisheries, including essential fish habitat: The activities authorized by this NWP may adversely affect waters of the United States that act as habitat for populations of economically important fish and shellfish species. Division and district engineers can condition this NWP to prohibit discharges during important life cycle stages, such as spawning or development periods, of economically valuable fish and shellfish. Discharges of dredged or fill material into jurisdictional special aquatic sites and discharges of dredged or fill material resulting in the loss of greater than 1/10 acres of waters of the United States require pre-construction notification to the district engineer, which will allow review of each activity in open waters to ensure that adverse effects to economically important fish and shellfish are minimal. Compliance with general conditions 3 and 5 will ensure that the authorized activity does not adversely affect important spawning areas or concentrated shellfish populations. As discussed in paragraph (g) of section 5.1, there are procedures to help ensure that impacts to essential fish habitat are minimal, individually or

cumulatively. For example, division and district engineers can impose regional and special conditions to ensure that activities authorized by this NWP will result in minimal adverse effects on essential fish habitat.

(m) Water-related recreation: See paragraph (m) of section 5.1 above.

(n) Aesthetics: See paragraph (c) of section 5.1 above.

(o) Parks, national and historical monuments, national seashores, wilderness areas, research sites, and similar areas: General condition 22 prohibits the use of this NWP to authorize discharges of dredged or fill material in designated critical resource waters and adjacent wetlands, which may be located in parks, national and historical monuments, national seashores, wilderness areas, and research sites. This NWP can be used to authorize activities in parks, national and historical monuments, national seashores, wilderness areas, and research sites if the manager or caretaker wants to conduct activities in waters of the United States and those activities result in minimal adverse effects on the aquatic environment. Division engineers can regionally condition the NWP to prohibit its use in designated areas, such as national wildlife refuges or wilderness areas.

7.0 Determinations

7.1 Finding of No Significant Impact

Based on the information in this document, the Corps has determined that the issuance of this NWP will not have a significant impact on the quality of the human environment. Therefore, the preparation of an Environmental Impact Statement is not required.

7.2 Public Interest Determination

In accordance with the requirements of 33 CFR 320.4, the Corps has determined, based on the information in this document, that the issuance of this NWP is not contrary to the public interest.

7.3 Section 404(b)(1) Guidelines Compliance

This NWP has been evaluated for compliance with the 404(b)(1) Guidelines, including Subparts C through G. Based on the information in this document, the Corps has determined that the discharges authorized by this NWP comply with the 404(b)(1) Guidelines, with the inclusion of appropriate and practicable conditions, including mitigation, necessary to minimize adverse effects on affected aquatic ecosystems. The activities authorized by this NWP will result in minimal individual and cumulative adverse effects on the aquatic environment.

7.4 Section 176(c) of the Clean Air Act General Conformity Rule Review

This NWP has been analyzed for conformity applicability pursuant to regulations implementing Section 176(c) of the Clean Air Act. It has been determined that the activities authorized by this permit will not exceed de minimis levels of direct emissions of a criteria pollutant or its precursors and are exempted by 40 CFR 93.153. Any later indirect emissions are generally not within the Corps continuing program responsibility and generally cannot be practicably controlled by the Corps. For these reasons, a conformity determination is not required for this NWP.

FOR THE COMMANDER

Dated:

13 Feb 2012



Michael J. Walsh
Major General, US Army
Deputy Commanding General
for Civil and Emergency Operations

8.0 Literature Cited

Allan, J.D. 2004. Landscapes and Riverscapes: The Influence of Land Use on Stream Ecosystems. *Annual Review of Ecology, Evolution, and Systematics*. 35:257–284.

Allan, J.D. and M.M. Castillo. 2007. *Stream Ecology: Structure and Function of Running Waters*, 2nd edition. Springer (The Netherlands). 436 pp.

Brinson, M.M. and A.I. Malvárez. 2002. Temperate freshwater wetlands: type, status and threats. *Environmental Conservation* 29:115-133.

Council on Environmental Quality (CEQ). 1997. *Considering cumulative effects under the National Environmental Policy Act*.

Cowardin, L.M., V. Carter, F.C. Golet, and E.T. LaRoe. 1979. *Classification of Wetlands and Deepwater Habitats of the United States*. U.S. Department of the Interior, Fish and Wildlife Service. FWS/OBS-79-31. 131 pp.

Dahl, T.E. 2011. *Status and trends of wetlands in the conterminous United States 2004 to 2009*. U.S. Department of the Interior, Fish and Wildlife Service, Washington, DC. 108 pp.

Dahl, T.E. 1990. *Wetlands losses in the United States 1780s to 1980s*. U.S. Department of the Interior, Fish and Wildlife Service, Washington, D.C. 21 pp.

Dale, V.H., S. Brown, R.A. Haeuber, N.T. Hobbs, N. Huntly, R.J. Naiman, W.E. Riebsame, M.G. Turner, and T.J. Valone. 2000. Ecological principles and guidelines for managing the use of land. *Ecological Applications* 10:639-670.

Gosselink, J.G. and L.C. Lee. 1989. Cumulative impact assessment in bottomland hardwood forests. *Wetlands* 9:83-174.

Hall, J.V., W.E. Frayer, and B.O. Wilen. 1994. *Status of Alaska Wetlands*. U.S. Department of the Interior, Fish and Wildlife Service, Washington, DC. 33 pp.

Hansen, W.F. 2001. Identifying stream types and management implications. *Forest Ecology and Management* 143:39-46.

Kettlewell, C.I., V. Bouchard, D. Porej, M. Micacchion, J.J. Mack, D. White, and L. Fay. 2008. An assessment of wetland impacts and compensatory mitigation in the Cuyahoga River watershed, Ohio, USA. *Wetlands* 28:57-67.

King, D.M., Wainger, L.A., C.C. Bartoldus, and J.S. Wakely. 2000. Expanding wetland assessment procedures: Linking indices of wetland function with services and values. ERDC/EL TR-00-17, U.S. Army Engineer Research and Development Center, Vicksburg, MS.

- Leopold, L.B., M.G. Wolman, and J.P. Miller. 1964. *Fluvial Processes in Geomorphology*. Dover Publications, Inc. (New York). 522 pp.
- Leopold, L.B. 1994. *A View of the River*. Harvard University Press (Cambridge). 298 pp.
- Leopold, L.B. 1968. Hydrology for urban land planning – A guidebook on the hydrologic effects of urban land use. Department of the Interior. U.S. Geological Survey. Geological Survey Circular 554. 18 pp.
- Lubowski, R.N., M. Versterby, S. Bucholtz, A. Baez, and M.J. Roberts. 2006. Major land uses in the United States, 2002. United States Department of Agriculture, Economic Research Service. Economic Information Bulletin Number 14. 54 pp.
- Meyer, J.L. and J.B. Wallace. 2001. Lost linkages and lotic ecology: rediscovering small streams. In *Ecology: Achievement and Challenge*. Ed. by M.C. Press, N.J. Huntly, and S. Levin. Blackwell Science (Cornwall, Great Britain). pp. 295-317.
- Millennium Ecosystem Assessment. 2005. *Ecosystems and Human Well-being: Current State and Trends, Volume 1, Chapter 19, Coastal Ecosystems*. Island Press (Washington, DC). pp 513-549.
- Mitsch, W.J. and J.G. Gosselink. 2007. *Wetlands*. 4th edition. John Wiley and Sons, Inc. (Hoboken, New Jersey) 582 pp.
- National Research Council (NRC). 1992. *Restoration of Aquatic Ecosystems*. National Academy Press (Washington, DC). 552 pp.
- National Research Council (NRC). 1994. *Priorities for Coastal Ecosystem Science*. National Academy Press (Washington, DC). 118 pp.
- National Research Council (NRC). 2001. *Compensating for Wetland Losses Under the Clean Water Act*. National Academy Press (Washington, DC). 322 pp.
- National Research Council (NRC). 2002. *Riparian Areas: Functions and Strategies for Management*. National Academy Press (Washington, DC). 444 pp.
- Palmer, M.A., H.L. Menninger, and E. Bernhardt. 2010. River restoration, habitat heterogeneity, and biodiversity: a failure of theory or practice? *Freshwater Biology* 55:205-222.
- Paul, M.J. and J.L. Meyer. 2001. Streams in the urban landscape. *Annual Review of Ecology and Systematics*. 32:333-365.
- Peterson, C.H. and J. Lubchenco. 1997. Marine ecosystem services, in *Nature's Services*:

Societal Dependence on Natural Ecosystems. Edited by G.C. Daily. Island Press (Washington, DC). pp. 177-194.

Postel, S. and S. Carpenter. 1997. Freshwater ecosystem services, in Nature's Services: Societal Dependence on Natural Ecosystems. Edited by G.C. Daily. Island Press (Washington, DC). pp. 195-214.

Roni, P., K. Hanson, and T. Beechie. 2008. Global review of the physical and biological effectiveness of stream habitat rehabilitation techniques. *North American Journal of Fisheries Management* 28:856-890.

Tiner, R.W. 2003. Geographically isolated wetlands in the United States. *Wetlands* 23:494-516.

Tiner, R. 1997. NWI maps: Basic information on the Nation's wetlands. *Bioscience* 47:269.

U.S. Department of Agriculture. 2009. Summary Report: 2007 National Resources Inventory, Natural Resources Conservation Service, Washington, DC, and Center for Survey Statistics and Methodology, Iowa State University, Ames, Iowa. 123 pages.
http://www.nrcs.usda.gov/technical/NRI/2007/2007_NRI_Summary.pdf (accessed 10/26/2010)

U.S. Environmental Protection Agency (U.S. EPA). 2012. National Summary of State Information reported for 2010 under Clean Water Act Sections 305(b) and 303(d).
http://iaspub.epa.gov/waters10/attains_index.control (accessed January 5, 2012).

Walter, R.C. and D.J. Merritts. 2008. Natural streams and the legacy of water-powered mills. *Science* 319:299-304.

Wright, T., J. Tomlinson, T. Schueler, K. Cappiella, A. Kitchell, and D. Hirschman. 2006. Direct and indirect impacts of urbanization on wetland quality. *Wetlands and Watersheds* Article #1. Center for Watershed Protection (Ellicott City, Maryland). 81 pp.

Zedler, J.B. and S. Kercher. 2005. Wetland resources: Status, trends, ecosystem services, and restorability. *Annual Review Environmental Resources*. 30:39-74.

**2012 NATIONWIDE PERMITS
REGIONAL CONDITIONS
OMAHA DISTRICT
STATE OF SOUTH DAKOTA**

The following Nationwide Permit (NWP) regional conditions will be used in the State of South Dakota. Regional conditions are placed on NWPs to ensure projects result in less than minimal adverse impacts to the aquatic environment and to address local resources concerns.

Wetlands Classified as Peatlands – Revoked for Use

All NWPs, with the exception of 3, 5, 20, 27, 30, 32, 38, and 45, are revoked for use in peatlands in South Dakota.

“Peatlands” are saturated and inundated wetlands where conditions inhibit organic matter decomposition and allow for the accumulation of peat. Under cool, anaerobic, and acidic conditions, the rate of organic matter accumulation exceeds organic decay. Peatlands can be primarily classified into ombrotrophic bogs and minerotrophic fens; the latter subdivided into poor, moderate-rich, and extreme-rich fens, each with distinctive indicator species, community physiognomy, acidity, alkalinity, and base cation content.

Wetlands Classified as Peatlands – Pre-construction Notification Requirement

For NWPs 3, 5, 20, 27, 30, 32, 38, and 45 permittees must notify the Corps in accordance with General Condition No. 31 (Notification) prior to initiating any regulated activity impacting peatlands in South Dakota.

Waters Adjacent to Natural Springs – Pre-construction Notification Requirement – All Nationwide Permits

For all NWPs, permittees must notify the Corps in accordance with General Condition No. 31 (Notification) for regulated activities located within 100 feet of the water source in natural spring areas in South Dakota. For purposes of this condition, a spring source is defined as any location where there is artesian flow emanating from a distinct point at any time during the growing season. Springs do not include seeps and other groundwater discharge areas where there is no distinct point source.

Borrow Site Identification – All Nationwide Permits

The permittee is responsible for ensuring that the Corps is notified of the location of any borrow site that will be used in conjunction with the construction of the authorized activity so that the Corps may evaluate the site for potential impacts to aquatic resources, historic properties, and endangered species. For projects where there is another lead Federal agency, the permittee shall provide the Corps documentation indicating that the lead Federal agency has complied with the National Historic Preservation Act and Endangered Species Act for the borrow site. The permittee shall not initiate work at the borrow site in conjunction with the authorized activity until approval is received from the Corps.

Minimum Culvert Width – All Nationwide Permits

The permittee shall size culvert stream crossings based on the estimated two-year storm event or the width of the bankfull stream channel. Culverts placed in streams with a discernable bed and bank shall have a maximum width that is at least as wide as the bankfull channel width in the section of stream where the culvert will be placed. In lieu of bankfull width as a reference for minimum culvert size, the permittee may install a culvert that can pass the two-year storm event without causing rise of flood flows upstream of the culvert. Bankfull width shall be defined as the width of the stream at where over-bank flow begins during a flood event. In incised stream channels that do not or infrequently access their floodplains bankfull indicators may include slope changes, vegetation changes, the maximum elevation of deposited bedload, or the top of undercut banks.

Culvert Countersink Depth for Aquatic Organism Depth – All Nationwide Permits

The permittee shall install culverts as so that the culvert invert is set below the natural flowline of the water body according to the below table.

Culvert Type	Drainage Area	Culvert Invert Depression Below Stream Grade Line
All culvert types	≤ 100 acres	Not required
Pipe diameter < 8.0 ft	100 to 640 acres	0.5 ft
Pipe diameter < 8.0 ft	> 640 acres	1.0 ft
Pipe diameter ≥ 8.0 ft	All drainage sizes	20 % of pipe diameter
Box culvert	All drainage sizes	1.0 ft

- **The stream grade line shall be defined as the longitudinal average of the low-flow stream channel.**
- **The slope of the culvert should be parallel to the slope of the stream grade line.**
- **The culvert invert depression depth shall be measured at the culvert inlet for culverts installed at a slope less than the slope of the stream grade line.**
- **Riprap inlet and outlet protection shall be placed to match the height of the culvert invert.**

GENERAL CONDITIONS (REGIONAL ADDITIONS)

General Condition 3 - Spawning Areas

In order to further minimize adverse impacts in certain waters of the United States and to comply with General Condition No. 3, projects authorized under all available Section 404 NWP's that would occur in South Dakota's cold water streams must comply with the following regional condition:

In all South Dakota streams classified as cold water streams, when water flow is present, the discharge of dredged or fill material shall not take place without the permittee notifying the Corps in accordance with General Condition No. 31 (Notification) prior to initiating any regulated activity between October 15 and April 1. The Corps of Engineers, the South Dakota Department of Game, Fish and Parks, or the South Dakota Department of Environment and Natural Resources can be contacted for the location of State classified cold water streams. The cold water fisheries rivers and streams in South Dakota may be found at <http://legis.state.sd.us/rules/DisplayRule.aspx?Rule=74:51:03>.

General Condition 6 - Suitable Material

Permittees are reminded that General Condition No. 6 prohibits the use of unsuitable material. In addition, the following materials are not suitable for discharge into waters of the United States in the State of South Dakota:

1. Vehicle bodies, farm machinery and metal junk, including appliances and metal containers, are prohibited.
2. The use of old or used asphalt paving material as a fill material and the use of new or used asphalt for bank stabilization or erosion control is prohibited.
3. The use of organic debris as fill material is prohibited. (Properly anchored trees, treetops, root wads, logs, and hay bales may be allowed on a case-by-case basis.)
4. Any material subject to leaching when in an aquatic environment is prohibited (for example, but not limited to, chemically-treated building material, roofing material, and wood debris).
5. Individual or unanchored tires are prohibited. (Tires may be allowed on a case-by-case basis when placed in the form of a mat or grid with multiple anchoring points to reduce the risk of design failure.)
6. Small aggregate (i.e. less than 6 inches in diameter) may not be placed below the ordinary high water mark (OHWM) of a water body for the purpose of bank stabilization or erosion control when such aggregate will be unstable or subject to frequent failure. Small aggregate may, however, be placed below the OHWM if its purpose is to fill the interstices of a well-graded rock riprap revetment or channel lining.

7. Slab material, regardless of source, must be broken before placement so that the dimension of the largest slab will not be more than 3.5 times the dimension of the smallest slab (unless justified by a qualified engineer) and must be free of exposed rebar, wire and wire mesh.

8. The use of clean brick, broken concrete and cinder block for erosion control or bank stabilization will be considered on a case-by-case basis. If allowed, the broken concrete must be free of exposed rebar, wire, wire mesh, asphalt paving material, paint, and other erodible materials. Broken concrete must range in size from 6 to 36 inches (unless justified by a qualified engineer).

**STATE OF SOUTH DAKOTA
DEPARTMENT OF TRANSPORTATION**

**SPECIAL PROVISION
FOR
CONTRACTOR ADMINISTERED PRECONSTRUCTION MEETING**

APRIL 18, 2013

I. DESCRIPTION

This work consists of the Contractor scheduling and conducting a preconstruction meeting prior to beginning work on this contract. Additionally this work consists of the Contractor providing the Area Engineer a completed list of required submittals.

II. MATERIALS (Not Specified)

III. CONSTRUCTION REQUIREMENTS

For the purposes of this special provision, a business day is any calendar day except Saturdays, holidays, and days designated by the Governor of this State as an administrative leave day for state employees.

The Department will provide the Contractor a list of required submittals and the Authorization Form for Preconstruction Meeting (Form DOT-270) within five (5) business days of the date of the Notice to Proceed.

The Contractor's Required Submittals Form (Form DOT-272) is a document outlining information required prior to the completion of the project. This list will include two types of submittals; 1) information required before scheduling a preconstruction meeting and 2) information required before the Contractor begins related work. The Department reserves the right to request additional information not included in the original list of required submittals. The list of required submittals will include, but is not limited to, proposed sequence changes, shop drawings, permits, certifications, mix designs, labor compliance, equal employment opportunity, and disadvantaged business enterprise documents.

Prior to scheduling the preconstruction meeting, the Contractor will complete and provide the Area Engineer all items on the list of required submittals that are required as described in 1) above. If the Contractor cannot complete and provide a submittal item required prior to scheduling the preconstruction meeting, the Contractor will contact the Area Engineer to establish a mutually agreed upon

date when the required submittal will be completed and provided to the Area office.

The Contractor will not begin work on an item until the Contractor has provided the Area Engineer with all required information for the applicable work item and the appropriate office has approved the information, if necessary. The Contractor will make every reasonable effort to deliver the required submittals at the earliest possible time.

The Contractor's authorized representative as indicated on the Signature Authorization Form (Form DOT-209) will complete, in its entirety, the first page of the Authorization Form for Preconstruction Meeting and will initial each proceeding section. By initialing each section, the Contractor is confirming comprehension of each section.

When the Contractor has provided the Area Engineer all required submittals, unless the Contractor and Department have established an agreement in writing providing future dates of outstanding required submittal items, the Contractor will schedule a preconstruction meeting with the Area Engineer.

Within two (2) business days following the Contractor scheduling the preconstruction meeting, the Area Engineer will prepare and send the Contractor a meeting confirmation and the Preconstruction Meeting Outline (Form DOT-271) of discussion items including specific Department items.

The Contractor will complete the Contractor's portion of the Preconstruction Meeting Outline and will add additional discussion items as needed. The Contractor will send the meeting notice and final Preconstruction Meeting Outline to the Area Engineer, all subcontractors, utility companies, and all suppliers at least five (5) business days prior to the preconstruction meeting.

The Area Engineer will send the notice of the meeting and the final Preconstruction Meeting Outline of discussion items to any other government entities and other principle stakeholders involved in the project at least three (3) business days prior to the preconstruction meeting.

At the discretion of the Area Engineer, the preconstruction meeting may be held in person, videoconference, or over the phone. The Contractor's competent superintendent, as required by Section 5.5, who will be working on this project, is required to attend the preconstruction meeting.

The Contractor will lead the meeting discussion as described in the Preconstruction Meeting Outline. The Area Engineer will prepare the meeting minutes including any unresolved items and distribute them to all attendees and principle stakeholders within five (5) business days following the preconstruction meeting.

IV. METHOD OF MEASUREMENT

The Department will not make a separate measurement for the preconstruction meeting.

V. BASIS OF PAYMENT

The Department will not make a separate payment for the preconstruction meeting. All costs associated with the preconstruction meeting will be incidental to other contract items.

* * * * *

FUEL ADJUSTMENT AFFIDAVIT

Project Number _____
PCN _____
County _____

For project let using the SDEBS) and in accordance with Section 9.12, the bidder is not required to notify the Department at the time of submitting bids whether the Contractor will or will not participate in the fuel cost adjustment program. Prior to execution of the contract, the successful bidder must submit this completed form to the Department for approval. The Fuel Adjustment Affidavit shall include the anticipated fuel cost of subcontractors.

Does your company elect to participate in a fuel adjustment for this contract for the fuels that do not have a fixed price? No adjustments in fuel prices will be made if "No" is checked.

Yes No

If yes, provide the total dollars for each of the applicable fuels. No adjustments in fuel price will be made for the fuel types that are left blank or completed with a \$0.00 value.

Diesel (x) \$ _____

Unleaded (y) \$ _____

Burner Fuel (z) \$ _____ Type of Burner Fuel Used: _____

Sum (x + y + z) = \$ _____

Note: The sum of the x, y, and z may not exceed 15% of the original contract amount.

The following must be completed regardless of whether the Contractor elects to participate in the fuel adjustment affidavit

Under the penalty of law for perjury or falsification, the undersigned, _____,
(Printed Name)
_____ of _____,
(Title) *(Contractor)*

hereby certifies that the documentation is submitted in good faith, that the information provided is accurate and complete to the best of their knowledge and belief, and that the monetary amount identified accurately reflects the cost for fuel, and that they are duly authorized to certify the above documentation on behalf of the company.

I hereby agree that the Department or its authorized representative shall have the right to examine and copy all Contractor records, documents, work sheets, bid sheets, and other data pertinent to the justification of the fuel costs shown above.

Dated _____ Signature _____

Notarization is required only when the Contractor elects to participate in the fuel adjustment affidavit

Subscribed and sworn before me this _____ day of _____, 20____.

Notary Public

My Commission Expires

**STATE OF SOUTH DAKOTA
DEPARTMENT OF TRANSPORTATION**

**STANDARD TITLE VI / NONDISCRIMINATION ASSURANCES
APPENDIX A & E**

MARCH 1, 2016

During the performance of this contract, the contractor, for itself, its assignees, and successors in interest (hereinafter referred to as the "contractor") agrees as follows:

1. **Compliance with Regulations:** The contractor (hereinafter includes consultants) will comply with the Acts and the Regulations relative to Non-discrimination in Federally-assisted programs of the U.S. Department of Transportation, Federal Highway Administration, as they may be amended from time to time, which are herein incorporated by reference and made a part of this contract.
2. **Non-discrimination:** The contractor, with regard to the work performed by it during the contract, will not discriminate on the grounds of race, color, or national origin in the selection and retention of subcontractors, including procurements of materials and leases of equipment. The contractor will not participate directly or indirectly in the discrimination prohibited by the Acts and the Regulations, including employment practices when the contract covers any activity, project, or program set forth in Appendix B of 49 CFR Part 21.
3. **Solicitations for Subcontracts, Including Procurements of Materials and Equipment:** In all solicitations, either by competitive bidding, or negotiation made by the contractor for work to be performed under a subcontract, including procurements of materials, or leases of equipment, each potential subcontractor or supplier will be notified by the contractor of the contractor's obligations under this contract and the Acts and the Regulations relative to Non-discrimination on the grounds of race, color, or national origin.
4. **Information and Reports:** The contractor will provide all information and reports required by the Acts, the Regulations, and directives issued pursuant thereto and will permit access to its books, records, accounts, other sources of information, and its facilities as may be determined by the Recipient or the Federal Highway Administration to be pertinent to ascertain compliance with such Acts, Regulations, and instructions. Where any information required of a contractor is in the exclusive possession of another who fails or refuses to furnish the information, the contractor will so certify to the Recipient or the Federal Highway Administration, as appropriate, and will set forth what efforts it has made to obtain the information.
5. **Sanctions for Noncompliance:** In the event of a contractor's noncompliance with the Non-discrimination provisions of this contract, the Recipient will impose such contract sanctions as it or the Federal Highway Administration may determine to be appropriate, including, but not limited to:
 - a. withholding payments to the contractor under the contract until the contractor complies; and/or
 - b. cancelling, terminating, or suspending a contract, in whole or in part.
6. **Incorporation of Provisions:** The contractor will include the provisions of paragraphs one through six in every subcontract, including procurements of materials and leases of equipment, unless exempt by the Acts, the Regulations and directives issued pursuant thereto. The contractor will take action with respect to any subcontract or procurement as the Recipient or the Federal Highway Administration may direct as a means of enforcing such provisions including sanctions for noncompliance. Provided, that if the contractor becomes involved in, or

is threatened with litigation by a subcontractor, or supplier because of such direction, the contractor may request the Recipient to enter into any litigation to protect the interests of the Recipient. In addition, the contractor may request the United States to enter into the litigation to protect the interests of the United States.

During the performance of this contract, the contractor, for itself, its assignees, and successors in interest (hereinafter referred to as the "contractor") agrees to comply with the following non-discrimination statutes and authorities; including but not limited to:

Pertinent Non-Discrimination Authorities:

- Title VI of the Civil Rights Act of 1964 (42 U.S.C. § 2000d et seq., 78 stat. 252), (prohibits discrimination on the basis of race, color, national origin); and 49 CFR Part 21.
- The Uniform Relocation Assistance and Real Property Acquisition Policies Act of 1970, (42 U.S.C. § 4601), (prohibits unfair treatment of persons displaced or whose property has been acquired because of Federal or Federal-aid programs and projects);
- Federal-Aid Highway Act of 1973, (23 U.S.C. § 324 et seq.), (prohibits discrimination on the basis of sex);
- Section 504 of the Rehabilitation Act of 1973, (29 U.S.C. § 794 et seq.), as amended, (prohibits discrimination on the basis of disability); and 49 CFR Part 27;
- The Age Discrimination Act of 1975, as amended, (42 U.S.C. § 6101 et seq.), (prohibits discrimination on the basis of age);
- Airport and Airway Improvement Act of 1982, (49 USC § 471, Section 47123), as amended, (prohibits discrimination based on race, creed, color, national origin, or sex);
- The Civil Rights Restoration Act of 1987, (PL 100-209), (Broadened the scope, coverage and applicability of Title VI of the Civil Rights Act of 1964, The Age Discrimination Act of 1975 and Section 504 of the Rehabilitation Act of 1973, by expanding the definition of the terms "programs or activities" to include all of the programs or activities of the Federal-aid recipients, sub-recipients and contractors, whether such programs or activities are Federally funded or not);
- Titles II and III of the Americans with Disabilities Act, which prohibit discrimination on the basis of disability in the operation of public entities, public and private transportation systems, places of public accommodation, and certain testing entities (42 U.S.C. §§ 12131-12189) as implemented by Department of Transportation regulations at 49 C.F.R. parts 37 and 38;
- The Federal Aviation Administration's Non-discrimination statute (49 U.S.C. § 47123) (prohibits discrimination on the basis of race, color, national origin, and sex);
- Executive Order 12898, Federal Actions to Address Environmental Justice in Minority Populations and Low-Income Populations, which ensures Non-discrimination against minority populations by discouraging programs, policies, and activities with disproportionately high and adverse human health or environmental effects on minority and low-income populations;
- Executive Order 13166, Improving Access to Services for Persons with Limited English Proficiency, and resulting agency guidance, national origin discrimination includes discrimination because of Limited English proficiency (LEP). To ensure compliance with Title VI, you must take reasonable steps to ensure that LEP persons have meaningful access to your programs (70 Fed. Reg. at 74087 to 74100);
- Title IX of the Education Amendments of 1972, as amended, which prohibits you from discriminating because of sex in education programs or activities (20 U.S.C. 1681 et seq).

**STATE OF SOUTH DAKOTA
DEPARTMENT OF TRANSPORTATION**

**SPECIAL PROVISION
FOR
DISADVANTAGED BUSINESS ENTERPRISE**

MAY 20, 2015

The Contractor, subrecipient, or subcontractor shall not discriminate on the basis of race, color, national origin, or sex in the performance of this contract. The Contractor shall carry out applicable requirements of 49 CFR Part 26 in the award and administration of Department-assisted contracts. Failure by the Contractor to carry out these requirements is a material breach of this contract, which may result in the termination of this contract or such other remedy as the Department deems appropriate.

I. Definitions

- A. Specified Goal:** A DBE participation goal for a contract as indicated by a specific numerical percentage of the total dollar amount of the contract in the bidding documents.
- B. Not Specified:** No specific DBE participation goal is specified for a contract.
- C. Disadvantaged Business Enterprise (DBE):** A for-profit small business that is certified by the Department and is listed in the DBE Directory available on the Department's web site.
- D. Good Faith Effort (GFE):** Efforts to achieve a DBE goal which; by their scope, intensity, and appropriateness to the objective; can reasonably be expected to meet the objective of the Department's DBE program pursuant to 49 CFR 26.1.
- E. Positive Contact:** Communication between the bidder and the DBE in which the bidder receives an oral or written response from the DBE stating the DBE's intention to quote or not quote a project.
- F. Commitment:** The dollar amount of work to be subcontracted to DBEs, according to the bidder's bid. The commitment may be compared to the dollar amount of all contract items in the bidder's bid and expressed as a percentage of the total bid amount.

II. Bidding Requirements

A bidder must not discriminate on the basis of race, color, national origin, or sex in the solicitation or award to subcontractors and material suppliers. Bidders who demonstrate a pattern of possible discrimination through consistent and repeated under-utilization of DBEs may be subject to investigation and sanctions allowed by regulation, administrative rule, or law.

The Bidder's failure to carry out the requirements of this special provision will be treated as a non-responsive bid.

On contracts that specify a specific DBE contract participation goal, all bidders must include their DBE commitment for the contract in the bidding files provided by the Department.

If the contract indicates "Not Specified," all bidders are encouraged to include their anticipated DBE utilization for the contract in the bidding files provided by the Department.

Each bidder must submit a list of all subcontractors and suppliers (DBEs and non-DBEs) the bidder received quotes from for that contract with the bid files.

A Contractor must make reasonable efforts to provide opportunities for DBEs to participate on Federal-aid contracts throughout the life of the contract.

On contracts let with a specified DBE contract participation goal, where the low bidder has not met or exceeded that goal, the bidder must provide GFE documentation as indicated in Section III of this special provision.

When the DBE participation is "Not Specified" on a contract, each bidder is encouraged to use DBE Contractors; however no bidder will be required to furnish GFE documentation.

The apparent low bidder must submit GFE documentation, when requested by the Department, within 2 business days from the date the apparent low bidder is contacted by the Department. Section III of this special provision provides information on the types of action bidders should make as part of their GFE to obtain DBE participation. The apparent low bidder may submit documentation with the bidding files provided all pertinent information is included. The apparent low bidder must submit any missing documentation within 2 business days from the date the Department contacts the low bidder.

If the apparent low bidder does not provide documentation showing GFE as required by this special provision, the Department will consider that bid nonresponsive and may either award the contract to the next lowest responsible bidder with a responsive bid, or reject all bids. Subsequent to the DBE

committee's decision that the apparent low bidder's efforts do not establish GFE, the apparent low bidder will be notified that the bid is not responsive. The apparent low bidder will have 2 business days from the date of notification to contact the Bid Letting Engineer to arrange a meeting with the Department Secretary, or the Secretary's designee, to present documentation and argument about why the bid should not be rejected. The Department Secretary or the Secretary's designee will issue a written decision on responsiveness of the bid within 2 business days after the meeting.

If the apparent low bid is rejected for failure to meet the GFE or other requirements, the next apparent low bidder will be notified, unless all bids are rejected. The next apparent low bidder's DBE commitment will also be reviewed, and GFE documentation may be requested. Unless all bids are rejected, award of the contract will be made to the lowest bidder with a responsive bid.

The lowest responsive bidder will be required to complete form DOT-289B, as included in the contract documents, when the contract is sent for signature. This form requires a signature from each DBE identified in the low bidder's DBE commitment. A separate form will be supplied for each DBE and will be included in the contract documents.

Bidders are encouraged to assist interested DBEs in obtaining bonding, lines of credit, insurance, necessary equipment, supplies, materials, or other related services.

III. Good Faith Efforts

If a GFE package is requested on a contract with a specified goal, the apparent low bidder must submit documentation showing compliance with the following requirements:

- A.** The apparent low bidder will submit a contact log of all solicitation efforts including:
- Name of the DBE firm
 - Name and phone number of the individual with whom contact was made
 - Date, time, and manner of each and every contact (by phone, in person, fax, mail, e-mail, etc.)
 - The DBE's response to the solicitation
 - Result of the solicitation effort

An example of a solicitation log is available on the Department's Bid Letting website. When bidding utilizing the South Dakota Department of Transportation Electronic Bid System (SDEBS), SDEBS may be used to document the log of solicitation efforts for the project.

- B.** The apparent low bidder will also submit documentation that shows GFE in relation to the following requirements:
1. The bidder must select contract work items to encourage DBE participation. This includes breaking out contract work items into economically feasible units to facilitate DBE participation, even when the bidder might otherwise prefer to perform these work items with its own forces.
 2. The bidder must solicit all certified DBEs that are listed in the appropriate work classifications in the DBE directory and that have indicated in the directory they are willing to work in the project's geographic area. Without exception, all DBEs who are listed on the plan holders list by 10 AM central time 7 calendar days prior to the bid letting must be solicited in accordance with Section III.B.3 of this special provision. If the bidder has not solicited any DBE meeting these requirements, the bidder will provide a detailed written explanation showing why the DBE was not solicited.
 3. To provide adequate time for the DBE to respond with a quote in the normal course of business, the bidder must make the initial solicitation at least 6 calendar days by mail or 5 calendar days by phone, fax, or e-mail prior to the letting date. Without exception, all DBEs who are listed on the plan holders list by 10 AM central time 7 calendar days prior to the bid letting must be solicited.
 4. If the bidder does not receive a positive contact from a DBE, the bidder must follow up the initial solicitation with a second solicitation by phone, fax, or e-mail to determine whether the DBE is interested in quoting. The bidder must make this second solicitation at least 2 business days prior to the letting.
 5. The bidder will provide interested DBEs with adequate and timely information about plans, specifications, and requirements of the contract to assist DBEs in responding to a solicitation.
 6. If a bidder rejects a DBE quote because of previous problems with a particular DBE, the bidder must prepare a detailed written explanation of the problem. Additional cost involved in finding and using DBEs is not, in itself, sufficient reason for a bidder to reject a quote. A bidder must not reject a DBE as being unqualified without sound reasons based on a thorough investigation of the DBE's capabilities.
 7. Any additional information requested by the Department.
- C.** The bidder must consider qualified DBEs whose quotes are reasonably competitive. If the bidder rejects any quote because it is considered not to be

“reasonably competitive,” the bidder must provide copies of all DBE and non-DBE quotes, and a work item price spreadsheet comparing DBE quotes to non-DBE quotes. The spreadsheet must show which quote was included in the bid for the work items being compared. The ability or desire of a bidder to perform the work with its own forces does not relieve the bidder of the responsibility to make GFE. In the event a bidder elects to use its own forces over a DBE, the bidder must include, on the spreadsheet, documentation of the costs of using the bidder’s own forces. This can be shown in a number of ways, which may include submitting portions of the bidder’s work sheets used to prepare the bid.

- D. The bidder must explain why the specified goal could not be met.
- E. The bidder must identify any additional efforts the bidder made to secure DBE participation.

IV. Counting DBE Participation

On projects with a specified goal, the contract commitment, as submitted with the bid, will be documented on form DOT-289R/C as included in the contract documents.

If the project is shown as “Not Specified,” the anticipated DBE utilization, as submitted with the bid, will be documented on form DOT-289 R/N – DBE Utilization Form, as included in the contract documents. The DBE utilization shown on this form is not a commitment to use the DBE. This information will be used by the Department to track anticipated DBE usage.

Only the portion of a contract performed by the DBE’s own forces will count toward DBE participation. Included is the cost of supplies and materials obtained by the DBE for the contract, including supplies purchased or equipment leased by the DBE. Supplies and equipment the DBE subcontractor purchased or leased from the Contractor or its affiliate is not allowed to be included.

When a DBE performs as a participant in an approved joint venture, only the portion of the total dollar value of the contract equal to the distinct, clearly defined portion of the work of the contract that the DBE performs with its own forces will count toward DBE participation.

A bidder may count toward its DBE participation only that percentage of expenditures to DBEs that perform a commercially useful function (CUF) in the performance of a contract. A DBE performs a CUF when the DBE is responsible for execution of the work of a contract and is carrying out the DBE’s responsibilities by actually performing, managing and supervising the work involved. To perform a CUF, the DBE must also be responsible, with respect to materials and supplies used on the contract, for negotiating prices, determining

quality and quantity, ordering and installing (where applicable) the materials, and paying for the material itself. To determine whether a DBE is performing a CUF, the Department will evaluate the amount of work subcontracted, the industry practice, and whether the amount the DBE is to be paid is commensurate with the work it is actually performing, DBE credit claimed for performance of the work, and other relevant factors.

A DBE is not performing a CUF if the DBE performs less than 30% of the total cost of its contract with its own work force, or if its role is limited to that of an extra participant in a transaction, project, or contract through which funds are passed in order to obtain the appearance of DBE participation. In determining whether a DBE is simply an extra participant, the Department will examine similar transactions, particularly those in which DBEs do not participate.

DBE participation will be counted for trucking services as follows:

The bidder/Contractor will receive credit toward DBE participation for the total value of the transportation services the DBE provides on the contract using trucks the DBE owns, insures, and operates and which are driven by drivers the DBE employs.

A DBE may lease trucks from another DBE firm, including an owner-operator who is certified as a DBE. When a DBE leases trucks from another DBE, the bidder/Contractor can count the total value of the transportation services the lessee DBE provides on the contract toward DBE participation.

The DBE may also lease trucks from a non-DBE firm, including an owner-operator. When a DBE leases trucks from a non-DBE, the bidder/Contractor can count toward DBE participation only the fee or commission the DBE receives as a result of the lease arrangement. The bidder/Contractor does not receive credit toward DBE participation for the total value of the transportation services, since all services are not provided by a DBE.

The bidder may count toward DBE participation expenditures to DBE firms for materials, supplies, or services as follows:

If the materials or supplies are obtained from a DBE manufacturer, count 100% of the cost of the materials or supplies toward DBE participation. A manufacturer is a firm that operates or maintains a factory or establishment that produces, on the premises, the materials, supplies, articles, or equipment required under the contract and of general character described by the specifications.

If the materials or supplies are purchased from a DBE regular dealer, count 60% of the cost of the materials or supplies toward DBE participation. A regular dealer is a firm that owns, operates, or maintains a store, warehouse

or other establishment in which the materials, supplies, articles, or equipment are bought, kept in stock, and regularly sold or leased to the public in the usual course of business.

If the materials or supplies are purchased from a DBE which is neither a manufacturer nor a regular dealer, count only the amount of fee or commission charged for assistance in the procurement of the materials or supplies or fee or transportation charges for the delivery of materials or supplies required at the job site toward DBE participation. In order to be counted, the Department must determine the fee to be reasonable and not excessive as compared to fees customarily allowed for similar services. The cost of the materials and supplies themselves will not count toward DBE goals.

The Department will not count toward DBE participation materials or services provided by a DBE who is not currently certified.

No intended or actual subcontracting arrangement which is contrived to artificially inflate DBE participation is allowed. This includes, but is not limited to, DBE middlemen which serve no commercially useful function, or arrangements where a DBE is acting essentially as a broker of goods or services, but has been counted as a manufacturer, regular dealer, or subcontractor.

The Department will review and monitor projects for compliance with the bidder's intended DBE participation. Failure by the Contractor to fulfill the contract commitment constitutes a breach of contract. The Department may also investigate the form and substance of particular business arrangements between and among DBE and Contractors with regard to specific contracts. If, as a result of an investigation, the Department determines a particular business arrangement is not allowable, the dollar amount of the unallowable DBE participation will be subtracted from the Contractor's DBE participation on that project. The Contractor will be notified if the apparent DBE participation is not adequate to meet the DBE participation stated on the form DOT-289R/C. The Contractor will be directed to seek additional participation from other DBEs to meet the unallowable portion on that contract.

All Contractors and DBEs shall cooperate fully and promptly with the Department in compliance reviews, investigations, and other requests for information. If the Department determines a Contractor was a knowing and willing participant in an unallowable business arrangement, or in the event of repeated violations, falsification, or misrepresentation, the Department will impose sanctions. Sanctions may include, but are not limited to one or more of the following:

- Assessment of liquidated damages as stated in Section VII of this special provision
- Suspension of bidding privileges or debarment

- Withholding progress payments
- Securing additional DBE participation on future Federal-aid contracts sufficient to make up for the DBE participation found to be unallowable
- Referral of the matter for criminal prosecution

V. Joint Checks to DBEs

A joint check is a check issued by a prime Contractor to a DBE subcontractor and to a material supplier or another third party for items or services to be incorporated into a project. For a prime Contractor to receive DBE credit, the DBE must perform a commercially useful function and be responsible for negotiating price, determining quality and quantity, ordering materials and installing (where applicable) and paying for materials.

To ensure that the DBE is independent of the prime Contractor and in compliance with the regulation, use of joint checks will be reviewed and allowed only under following conditions:

- Issued for valid reasons only, not simply for the convenience of the prime Contractor
- Used for a specific contract or specific time frame and not long-term or open ended
- Payment is made to the DBE and not directly to the supplier
- Requested and received prior written approval from the DBE Compliance Officer.

The request must include the following:

- Name of the DBE
- The DOT contract number(s)
- The DOT PCN number(s)
- The work the DBE will be performing on each contract
- Name of the supplier(s) used by the DBE
- The specific reason(s) for issuing joint checks

The Department will review the request and verify the circumstances indicated in the request with the DBE. A copy of the request and approval will be provided to the prime Contractor and the DBE.

VI. Certification of DBE Performance and Payments

Within 30 calendar days of the date of the Acceptance of Field Work the Contractor is required to submit form DOT-289 (Certification of DBE Performance and Payments), listing all DBEs that participated in the contract, and the total dollar amount paid (and anticipated to be paid) to each. DBE attainments are compared to commitments on form DOT-289R/C and any payments less than

90% of that commitment, without proper justification and documentation, will have liquidated damages assessed against the contract. The Contractor's final payment is not released until receipt of the form DOT-289.

Contractors are required to maintain a running tally of payments to DBEs. For reports of payments not being made in accordance with the prompt payment provision, alleged discrimination against a DBE or other similar complaint, the tally may be requested for review by the Department. The Department may perform audits of contract payments to DBEs to ensure that the amounts paid were as reported on the form DOT-289. All Contractors participating in Federal-aid contracts are expected cooperate fully and promptly with the Department in compliance reviews, investigations and other requests for information regarding payments to DBEs. Their failure to do so is grounds for appropriate sanctions or action against the Contractor.

The Department will monitor the running tally on a program basis and if reporting issues are identified, additional reporting requirements may be implemented.

The Contractor is required to report payments to DBEs twice a year from the date of the Notice to Proceed until the date of the Acceptance of Field Work. Reporting periods and deadlines for payment reporting submittals will be in accordance with the following:

Reporting Period:	Reporting Deadline:
October 1 to March 31	April 30
April 1 to September 30	October 31

For each reporting period, the Contractor is required to submit form DOT-289 listing all DBEs that participated in the contract, the payments to DBEs for that reporting period, and the total dollar amount paid to each DBE. For each reporting period after the Notice to Proceed, the Contractor will mark the form DOT-289 as "On-Going" when reporting payments to DBEs prior to the Date of the Acceptance of Field Work. Within 30 calendar days of the date of the Acceptance of Field Work and all DBE payments have been made, the Contractor is required to submit form DOT-289 and the Contractor will mark the form DOT-289 as "Final".

Each form DOT-289 must be provided to the Engineer by the reporting deadline stated above.

DBE payment are compared to commitment on form DOT-289R/C and any payment less than 90% of that commitment, without proper justification and documentation, will result in the Department assessing liquidated damages against the contract. The Contractor's final payment will not be released until receipt of the form DOT-289 marked "Final".

VII. Liquidated Damages

A. If the Contractor does not meet its contract commitment documented on form DOT-289 R/C, the Department will assess liquidated damages according to the following schedule:

1. For the first \$1,000 DBE deficiency, 100% of the deficiency.
2. For the next \$9,000 DBE deficiency, 50% of the deficiency.
3. For the next \$10,000 DBE deficiency, 25% of the deficiency.
4. For any remaining DBE deficiency in excess of \$20,000, 10% of the deficiency.

This liquidated damage provision will not be applicable where actual payment to a DBE is within 90% of the commitment or where there are good and sufficient reasons, properly documented, for the deficiency such as quantity under-runs, project changes, or other unexpected occurrences.

B. If a Contractor finds it impossible, for reasons beyond its control, to meet the contract commitment on form DOT-289R/C, the Contractor may, at any time prior to completion of the project, provide a written request to the DBE Compliance Officer for a complete or partial waiver of liquidated damages. No request for a waiver will be accepted after Acceptance of Field Work has been issued.

VIII. Termination or Substitution of a DBE

The Contractor will not be allowed to terminate or substitute a DBE without the Department's prior verbal consent followed by written approval. This includes, but is not limited to, instances in where the Contractor desires to perform work originally committed to a DBE with its own forces, with an affiliated company, with a non-DBE, or with another DBE. Department approval is required when the contract contains a "specified goal" on form DOT-289R/C and the DBE to be terminated or substituted is listed as a commitment on the form DOT-289R/C.

The Department will provide written consent only if the Department agrees the Contractor has good cause to terminate the DBE listed on the form DOT-289R/C. Good cause includes the following:

- The DBE fails or refuses to execute a written contract
- The DBE fails or refuses to perform the work of the DBE subcontract in a manner consistent with normal industry standards or Department specifications unless the failure or refusal by the DBE is a result of unfair or discriminatory actions by the Contractor

- The DBE fails or refuses to meet the Contractor's reasonable nondiscriminatory bond requirements
- The DBE becomes bankrupt, insolvent, or exhibits credit unworthiness
- The DBE is ineligible to work on public works projects because of suspension and debarment proceedings pursuant to 2 CFR Parts 180, 215, and 1,200 or applicable state law
- The Department has determined that the DBE is not a responsible Contractor
- The DBE voluntarily withdraws from the project and provided the Department with a written notice of withdrawal
- The DBE is found to be ineligible to receive DBE credit for the type of work required
- A DBE owner dies or becomes disabled with the result that the DBE is unable to complete its work on the contract
- Other documented good cause that the Department determines to substantiate the termination of the DBE.

Good cause does not exist if the Contractor seeks to terminate a DBE so the Contractor can self-perform the work for which the DBE was committed, or so the Contractor can substitute another DBE or non-DBE Contractor after the contract award.

Before submitting a request to terminate or substitute a DBE to the Department, the Contractor must first provide written notice to the DBE, with a copy of the notice to the DBE Compliance Officer, of the Contractor's intent to request to terminate or substitute, and the reason for the request.

The Contractor must give the DBE 5 calendar days to respond to the notice and advise the Department and the Contractor of the reasons, if any, why it objects to the proposed termination of its subcontract and why the Department should not approve the Contractor's action. If required in a particular case as a matter of public necessity (e.g. safety), the Department may provide a response period shorter than 5 calendar days.

When a DBE is terminated or fails to complete its work on the contract for any reason, the Contractor must make good faith efforts to replace the committed DBE with another DBE. The Contractor must make efforts to find another DBE to perform the same amount of work under the contract as the DBE that was terminated. The letter to the Department requesting termination or substitution must include the name of the DBE and dollar amount of the replacement DBE. If the Contractor is unable to find another DBE, the Contractor must provide the names of the DBEs it contacted and reason why they were unable to use those DBEs.

If the Contractor does not utilize or pay DBEs as required, liquidated damages will be assessed as specified in Section VII of this special provision. In addition, if

the Contractor is found to have knowingly and willingly attempted to circumvent the DBE contract provisions, sanctions referred to in Section IV of this special provision may be imposed.

The Contractor does not need Department approval to terminate or substitute a DBE under the following circumstances:

- The DBE is being used on a contract with a "Specified Goal" however the DBE was not listed as a DBE commitment on form DOT-289R/C.
- The DBE was listed as a commitment on a "Not Specified" DBE goal contract on form DOT-289R/N.

* * * * *

**SPECIAL PROVISION FOR
EEO AFFIRMATIVE ACTION REQUIREMENTS ON
FEDERAL AND FEDERAL-AID CONSTRUCTION CONTRACTS**

SEPTEMBER 1, 1997

APPENDIX A

Notice or Requirement for Affirmative Action to Ensure Equal Employment Opportunity (Executive Order 11246)

1. The Offeror's or Bidder's attention is called to the "Equal Opportunity Clause" and the "Standard Federal Equal Employment Opportunity Construction Contract Specifications" set forth herein.
2. The goals and timetables for minority and female participation, expressed in percentage terms for the Contractor's aggregate workforce in each trade on all construction work in the covered area, are as follows:

GOALS FOR MINORITY PARTICIPATION FOR EACH TRADE

Aurora	0.8%	Fall River	7.9%	Marshall	1.3%
Beadle	0.8%	Faulk	1.3%	Meade	3.4%
Bennett	7.9%	Grant	1.3%	Mellette	7.9%
Bon Homme	1.2%	Gregory	0.8%	Miner	0.8%
Brookings	0.8%	Haakon	7.9%	Minnehaha	1.2%
Brown	1.3%	Hamlin	1.3%	Moody	0.8%
Brule	0.8%	Hand	0.8%	Pennington	3.4%
Buffalo	7.9%	Hanson	0.8%	Perkins	7.9%
Butte	7.9%	Harding	7.9%	Potter	7.9%
Campbell	7.9%	Hughes	7.9%	Roberts	1.3%
Charles Mix	0.8%	Hutchinson	0.8%	Sanborn	0.8%
Clark	1.3%	Hyde	7.9%	Shannon	7.9%
Clay	1.2%	Jackson	7.9%	Spink	1.3%
Codington	1.3%	Jerauld	0.8%	Stanley	7.9%
Corson	7.9%	Jones	7.9%	Sully	7.9%
Custer	7.9%	Kingsbury	0.8%	Todd	7.9%
Davison	0.8%	Lake	0.8%	Tripp	7.9%
Day	1.3%	Lawrence	7.9%	Turner	0.8%
Deuel	1.3%	Lincoln	0.8%	Union	1.2%
Dewey	7.9%	Lyman	7.9%	Walworth	7.9%
Douglas	0.8%	McCook	0.8%	Yankton	1.2%
Edmunds	1.3%	McPherson	1.3%	Ziebach	7.9%

GOALS FOR FEMALE PARTICIPATION IN EACH TRADE

Statewide - - - - - 6.9%

These goals are applicable to all the contractor's construction work (whether or not it is Federal or federally assisted) performed in the covered area. If the contractor performs construction work in a geographical area located outside of the covered area, it shall apply the goals established for such geographical area where the work is actually performed. With regard to this second area, the contractor also is subject to the goals for both its federally involved and nonfederally involved construction.

The Contractor's compliance with the Executive Order and the regulations in 41 CFR Part 60-4 shall be based on its implementation of the Equal Opportunity Clause specific affirmative action obligations required by the specifications set forth in 41 CFR 60-4.3 (a), and its efforts to meet the goals established for the geographical area where the contract resulting from this solicitation is to be performed. The hours of minority and female employment and training must be substantially uniform throughout the length of the contract, and in each trade, and the contractor shall make good faith effort to employ minorities and women evenly on each of its projects. The transfer of minority or female employees or trainees from Contractor to Contractor or from project to project

for the sole purpose of meeting the contractor's goals shall be a violation of the contract, the Executive Order and the regulations in 41 CFR Part 60-4. Compliance with the goals will be measured against the total work hours performed.

3. The Contractor when requesting permission to sublet shall provide written notification to the Department of Transportation as specified in Section 8.1 of the Standard Specifications for Roads and Bridges. When the subcontract is in excess of \$10,000, the request for permission to sublet shall list the name, address and telephone number of subcontractor; employer identification number; estimated dollar amount of the subcontract; estimated starting and completion dates of the subcontract; and the geographical area in which the contract is to be performed. The Department of Transportation will then provide written notification to the Director of the Office of Federal Contract Compliance Programs through proper channels.
4. As used in this Notice, and in the contract resulting from this solicitation, the "covered area" is as shown by county designation on the Title Sheet of the plans.

APPENDIX B

Standard Federal Equal Employment Opportunity Construction Contract Specifications (Executive Order 11246)

1. As used in these specifications:
 - a. "Covered area" means the geographical area described in the solicitation from which this contract resulted;
 - b. "Director" means Director, Office of Federal Contract Compliance Programs, United States Department of Labor, or any person to whom the Director delegates authority;
 - c. "Employer identification number" means the Federal Social Security number used on the Employer's Quarterly Federal Tax Return, U.S. Treasury Department Form 941.
 - d. "Minority" includes:
 - (I) Black (all persons having origins in any of the Black African racial groups not of Hispanic origin);
 - (II) Hispanic (all persons of Mexican, Puerto Rican, Cuban, Central or South American or other Spanish Culture or origin, regardless of race);
 - (III) Asian and Pacific Islander (all persons having origins in any of the original peoples of the Far East, Southeast Asia, the Indian Subcontinent, or the Pacific Islands); and
 - (IV) American Indian or Alaskan Native (all persons having origins in any of the original peoples of North America and maintaining identifiable tribal affiliations through membership and participation or community identification).
2. Whenever the Contractor, or any Subcontractor at any tier, subcontracts a portion of the work involving any construction trade, it shall physically include in each subcontract in excess of \$10,000 the provisions of these specifications and the Notice which contains the applicable goals for minority and female participation and which is set forth in the solicitations from which this contract resulted.
3. If the Contractor is participating (pursuant to 41 CFR 60-4.5) in a Hometown Plan approved by the U.S. Department of Labor in the covered area either individually or through an association, its affirmative action obligations on all work in the Plan area (including goals and timetables) shall be in accordance with that Plan for those trades which have unions participating in the Plan. Contractors must be able to demonstrate their participation in and compliance with the provisions of any such Hometown Plan. Each Contractor or Subcontractor participating in an approved Plan is individually required to comply with its obligations under the EEO clause, and to make a good faith effort to achieve each goal under the Plan in each trade in which each goal under the Plan in each trade in which it has employees. The overall good faith performance by other Contractors or Subcontractors toward a goal in an approved Plan does not excuse any covered Contractor's or Subcontractor's failure to take good faith efforts to achieve the Plan goals and timetables.
4. The Contractor shall implement the specific affirmative action standards provided in paragraphs 7a through p of these specifications. The goals set forth in the solicitation from which this contract resulted are expressed

as percentages of the total hours of employment and training of minority and female utilization the Contractor should reasonably be able to achieve in each construction trade in which it has employees in the covered area. Covered Construction contractors performing construction work in geographical areas where they do not have a Federal or federally assisted construction contract shall apply the minority and female goals established for the geographical area where the work is being performed. Goals are published periodically in the Federal Register in notice form, and such notices may be obtained from any Office of Federal Contract Compliance Programs office, from Federal procurement contracting officers or from the South Dakota Department of Transportation. The Contractor is expected to make substantially uniform progress toward its goals in each craft during the period specified.

5. Neither the provisions of any collective bargaining agreement, nor the failure by a union with whom the Contractor has a collective bargaining agreement, to refer either minorities or women shall excuse the Contractor's obligations under these specifications, Executive Order 11246, or the regulations promulgated pursuant thereto.
6. In order for the nonworking training hours of apprentices and trainees to be counted in meeting the goals, such apprentices and trainees must be employed by the Contractor during the training period, and the Contractor must have made a commitment to employ the apprentices and trainees at the completion of their training, subject to the availability of employment opportunities. Trainees must be trained pursuant to training programs approved by the U.S. Department of Labor.
7. The Contractor shall take specific affirmative actions to ensure equal employment opportunity. The evaluation of the Contractor's compliance with these specifications shall be based upon its effort to achieve maximum results from its actions. The Contractor shall document these efforts fully and shall implement affirmative action steps at least as extensive as the following:
 - a. Ensure and maintain a working environment free of harassment, intimidation, and coercion at all sites, and in all facilities at which the Contractor's employees are assigned to work. The Contractor, where possible, will assign two or more women to each construction project. The Contractor shall specifically ensure that all foremen, superintendents, and other on-site supervisory personnel are aware of and carry out the Contractor's obligation to maintain such a working environment, with specific attention to minority or female individuals working at such sites or in such facilities.
 - b. Establish and maintain a current list of minority and female recruitment sources, provide written notification to minority and female recruitment sources and to community organizations when the Contractor or its union have employment opportunities available, and maintain a record of the organization's responses.
 - c. Maintain a current file of the names, addresses and telephone numbers of each minority and female off-the-street applicant and minority or female referral from a union, a recruitment source or community organization and of what action was taken with respect to each individual. If such individual was sent to the union hiring hall for referral and was not referred back to the Contractor by the union or if referred, not employed by the Contractor, this shall be documented in the file with the reason thereof, along with whatever additional actions the Contractor may have taken.
 - d. Provide immediate written notification to the Director when the union with which the Contractor has a collective bargaining agreement has not referred to the Contractor a minority person or woman sent by the Contractor, or when the Contractor has other information that the union referral process has impeded the Contractor's efforts to meet its obligations.
 - e. Develop on-the-job training opportunities and/or participate in training programs for the area which expressly include minorities and women, including upgrading programs and apprenticeship and trainee programs relevant to the Contractor's employment needs, especially those programs funded or approved by the Department of Labor. The Contractor shall provide notice of these programs to the sources complied under 7b above.
 - f. Disseminate the Contractor's EEO policy by providing notice of the policy to unions and training programs and requesting their cooperation in assisting the Contractor in meeting its EEO obligations; by including it in any policy manual and collective bargaining agreement; by publicizing it in the company newspaper, annual report, etc., by specific review of the policy

with all management personnel and with all minority and female employees at least once a year; and by posting the company EEO policy on bulletin boards accessible to all employees at each location where construction work is performed.

- g. Review, at least annually, the company's EEO policy and affirmative action obligations under these specifications with all employees having any responsibility for hiring, assignment, layoff, termination or other employment decisions including specific review of these items with onsite supervisory personnel such as Superintendents, General Foremen, etc., prior to the initiation of construction work at any job site. A written record shall be made and maintained identifying the time and place of these meetings, persons attending, subject matter discussed, and disposition of the subject matter.
 - h. Disseminate the Contractor's EEO policy externally by including it in any advertising in the news media, specifically including minority and female news media, and providing written notification to and discussing the Contractors and Subcontractors with whom the Contractor does or anticipates doing business.
 - i. Direct its recruitment efforts, both oral and written, to minority, female and community organizations, to schools with minority and female students and to minority and female recruitment and training organizations serving the Contractor's recruitment area and employment needs. Not later than one month prior to the date for the acceptance of applications for apprenticeship or other training by any recruitment source, the Contractor shall send written notification to organizations such as the above, describing the openings, screening procedures, and tests to be used in the selection process.
 - j. Encourage present minority and female employees to recruit other minority persons and women and, where reasonable, provide after school, summer and vacation employment to minority and female youth both on the site and in other areas of a Contractor's workforce.
 - k. Validate all tests and other selection requirements where there is an obligation to do so under 41 CFR Part 60-3.
 - l. Conduct, at least annually, an inventory and evaluation at least of all minority and female personnel for promotional opportunities and encourage these employees to seek or to prepare for, through appropriate training, etc. such opportunities.
 - m. Ensure that seniority practices, job classifications, work assignments and other personnel practices, do not have a discriminatory effect by continually monitoring all personnel and employment related activities to ensure that the EEO policy and the Contractor's obligations under these specifications are being carried out.
 - n. Ensure that all facilities and company activities are nonsegregated except that separate or single-user toilet and necessary changing facilities shall be provided to assure privacy between the sexes.
 - o. Document and maintain a record of all solicitations of offers for subcontracts from minority and female construction contractors and suppliers, including circulation of solicitations to minority and female contractor associations and other business associations.
 - p. Conduct a review, at least annually, of all supervisors' adherence to and performance under the Contractor's EEO policies and affirmative action obligation.
8. Contractors are encouraged to participate in voluntary associations which assist in fulfilling one or more of their affirmative action obligations (7a through p). The efforts of a contractor association, joint contractor-union contractor-community, or other similar group of which the contractor is a member and participant, may be asserted as fulfilling any one or more of its obligations under 7a through p of these specifications provided that the contractor actively participates in the group, makes every effort to assure that the group, has a positive impact on the employment of minorities and women in the industry, ensures that the concrete benefits of the program are reflected in the Contractor's minority and female workforce participation, makes a good faith effort to meet its individual goal and timetables, and can provide access to documentation which demonstrates the effectiveness of actions taken on behalf of the Contractor. The obligation to comply,

however, is the Contractor's and failure of such a group to fulfill an obligation shall not be a defense for the Contractor's noncompliance.

9. A single goal for minorities and a separate single goal for women have been established. The Contractor, however, is required to provide equal employment opportunity and to take affirmative action for all minority groups, both male and female, and all women, both minority and non-minority. Consequently, the Contractor may be in violation of the Executive Order if a particular group is employed in a substantially disparate manner (for example, even though the Contractor has achieved its goals for women generally, the Contractor may be in violation of the Executive Order if a specific minority group of women is underutilized).
10. The Contractor shall not use the goals and timetables or affirmative action standards to discriminate against any person because of race, color, religion, sex, or national origin.
11. The Contractor shall not enter into any Subcontract with any person or firm debarred from Government contracts pursuant to Executive Order 11246.
12. The Contractor shall carry out such sanctions and penalties for violation of these specifications and of the Equal Opportunity Clause, including suspension, termination and cancellation of existing subcontracts as may be imposed or ordered pursuant to Executive Order 11246, as amended, and its implementing regulations, by the Office of Federal Contract Compliance Programs. Any contractor who fails to carry out such sanctions and penalties shall be in violation of these specifications and Executive Order 11246, as amended.
13. The Contractor in fulfilling its obligations under these specifications, shall implement specific affirmative action steps, at least as extensive as those standards prescribed in paragraph 7 of these specifications, so as to achieve maximum results from its efforts to ensure equal employment opportunity. If the Contractor fails to comply with the requirements of the Executive Order, the implementing regulations, or these specifications, the Director shall proceed in accordance with 41 CFR 60-4.8.
14. The Contractor shall designate a responsible official to monitor all employment related activity to ensure that the company EEO policy is being carried out, to submit reports relating to the provisions hereof as may be required by the Government and to keep records. Records shall at least include for each employee the name, address, telephone numbers, construction trade, union affiliation if any, employee identification number when assigned, social security number, race, sex, status (e.g., mechanic, apprentice, trainee, or laborer), dates of changes in status, hours worked per week in the indicated trade, rate of pay, and locations at which the work was performed. Records shall be maintained in an easily understandable and retrievable form; however, to the degree that existing records satisfy this requirement, contractors shall not be required to maintain separate records.
15. Nothing herein provided shall be construed as a limitation upon the application of other laws which establish different standards of compliance or upon application of requirements for the hiring of local or other area residents (e.g., those under the Public Works Employment Act of 1977 and the Community Development Block Grant Program).

* * * *

**STATE OF SOUTH DAKOTA
DEPARTMENT OF TRANSPORTATION**

**SPECIAL PROVISION FOR
REQUIRED CONTRACT PROVISIONS
FEDERAL-AID CONSTRUCTION CONTRACTS
FHWA 1273 (MAY 1, 2012)**

APRIL 30, 2013

The following are amendments to the above contract provisions.

Section I.4.

Delete this section and replace with the following:

4. Selection of Labor: During the performance of this contract, the contractor shall not use convict labor for any purpose within the limits of a Federal-aid construction project unless it is labor performed by convicts who are on parole, supervised release, or probation.

Section IV.

Delete the first paragraph and replace with the following:

This section is applicable to all Federal-aid construction projects exceeding \$2,000 and to all related subcontracts and lower-tier subcontracts (regardless of subcontract size). The requirements apply to all projects located within the right-of-way of a roadway.

Section IV.3.b.(1)

Delete the first sentence and replace with the following:

The contractor and each related subcontractor must submit weekly, for each week in which any contract work is performed, a copy of a completed certified weekly payroll report to the South Dakota Department of Transportation (SDDOT) Labor Compliance Officer (LCO) within fourteen (14) calendar days of the end of the workweek. The address of the Labor Compliance Officer is: South Dakota Department of Transportation, Labor Compliance Program, 700 E. Broadway Avenue, Pierre, SD 57501-2586.

Section IV.3.b.(2)

Delete the first paragraph and replace with the following:

Each submitted certified weekly payroll report must set out accurately and completely all information required by the Instructions for SDDOT Statement of Compliance & Certified Payroll Report (located on the SDDOT Labor Compliance website). Each certified weekly payroll report must include the most recent SDDOT Statement of Compliance Form, signed by the Contractor or related subcontractor or his or her agent who pays or supervises the payment of the persons employed under the contract. The SDDOT will not accept any payroll report which does not include the most recent SDDOT Statement of Compliance Form. This SDDOT Statement of Compliance Form must certify the following:

Section IV.3.b.(3)

Delete this paragraph and replace with the following:

The weekly submission of a properly executed SDDOT Statement of Compliance Form shall satisfy the requirement for submission of the "Statement of Compliance Form" required by paragraph 3.b.(2) of this section.

Section IV.4.a

Delete the first sentence of the third paragraph and replace with the following:

Every apprentice must be paid the higher of the Common Laborer wage rate contained in the bid documents or the rate specified in the registered program for the apprentice's level of progress, expressed as a percentage of the journeymen hourly rate specified in the applicable wage determination.

* * * * *

**REQUIRED CONTRACT PROVISIONS
FEDERAL-AID CONSTRUCTION CONTRACTS**

- I. General
- II. Nondiscrimination
- III. Nonsegregated Facilities
- IV. Davis-Bacon and Related Act Provisions
- V. Contract Work Hours and Safety Standards Act Provisions
- VI. Subletting or Assigning the Contract
- VII. Safety: Accident Prevention
- VIII. False Statements Concerning Highway Projects
- IX. Implementation of Clean Air Act and Federal Water Pollution Control Act
- X. Compliance with Governmentwide Suspension and Debarment Requirements
- XI. Certification Regarding Use of Contract Funds for Lobbying

ATTACHMENTS

A. Employment and Materials Preference for Appalachian Development Highway System or Appalachian Local Access Road Contracts (included in Appalachian contracts only)

I. GENERAL

1. Form FHWA-1273 must be physically incorporated in each construction contract funded under Title 23 (excluding emergency contracts solely intended for debris removal). The contractor (or subcontractor) must insert this form in each subcontract and further require its inclusion in all lower tier subcontracts (excluding purchase orders, rental agreements and other agreements for supplies or services).

The applicable requirements of Form FHWA-1273 are incorporated by reference for work done under any purchase order, rental agreement or agreement for other services. The prime contractor shall be responsible for compliance by any subcontractor, lower-tier subcontractor or service provider.

Form FHWA-1273 must be included in all Federal-aid design-build contracts, in all subcontracts and in lower tier subcontracts (excluding subcontracts for design services, purchase orders, rental agreements and other agreements for supplies or services). The design-builder shall be responsible for compliance by any subcontractor, lower-tier subcontractor or service provider.

Contracting agencies may reference Form FHWA-1273 in bid proposal or request for proposal documents, however, the Form FHWA-1273 must be physically incorporated (not referenced) in all contracts, subcontracts and lower-tier subcontracts (excluding purchase orders, rental agreements and other agreements for supplies or services related to a construction contract).

2. Subject to the applicability criteria noted in the following sections, these contract provisions shall apply to all work performed on the contract by the contractor's own organization and with the assistance of workers under the contractor's immediate superintendence and to all work performed on the contract by piecework, station work, or by subcontract.

3. A breach of any of the stipulations contained in these Required Contract Provisions may be sufficient grounds for withholding of progress payments, withholding of final payment, termination of the contract, suspension / debarment or any other action determined to be appropriate by the contracting agency and FHWA.

4. Selection of Labor: During the performance of this contract, the contractor shall not use convict labor for any purpose within the limits of a construction project on a Federal-aid highway unless it is labor performed by convicts who are on parole, supervised release, or probation. The term Federal-aid highway does not include roadways functionally classified as local roads or rural minor collectors.

II. NONDISCRIMINATION

The provisions of this section related to 23 CFR Part 230 are applicable to all Federal-aid construction contracts and to all related construction subcontracts of \$10,000 or more. The provisions of 23 CFR Part 230 are not applicable to material supply, engineering, or architectural service contracts.

In addition, the contractor and all subcontractors must comply with the following policies: Executive Order 11246, 41 CFR 60, 29 CFR 1625-1627, Title 23 USC Section 140, the Rehabilitation Act of 1973, as amended (29 USC 794), Title VI of the Civil Rights Act of 1964, as amended, and related regulations including 49 CFR Parts 21, 26 and 27; and 23 CFR Parts 200, 230, and 633.

The contractor and all subcontractors must comply with: the requirements of the Equal Opportunity Clause in 41 CFR 60-1.4(b) and, for all construction contracts exceeding \$10,000, the Standard Federal Equal Employment Opportunity Construction Contract Specifications in 41 CFR 60-4.3.

Note: The U.S. Department of Labor has exclusive authority to determine compliance with Executive Order 11246 and the policies of the Secretary of Labor including 41 CFR 60, and 29 CFR 1625-1627. The contracting agency and the FHWA have the authority and the responsibility to ensure compliance with Title 23 USC Section 140, the Rehabilitation Act of 1973, as amended (29 USC 794), and Title VI of the Civil Rights Act of 1964, as amended, and related regulations including 49 CFR Parts 21, 26 and 27; and 23 CFR Parts 200, 230, and 633.

The following provision is adopted from 23 CFR 230, Appendix A, with appropriate revisions to conform to the U.S. Department of Labor (US DOL) and FHWA requirements.

1. Equal Employment Opportunity: Equal employment opportunity (EEO) requirements not to discriminate and to take affirmative action to assure equal opportunity as set forth under laws, executive orders, rules, regulations (28 CFR 35, 29 CFR 1630, 29 CFR 1625-1627, 41 CFR 60 and 49 CFR 27) and orders of the Secretary of Labor as modified by the provisions prescribed herein, and imposed pursuant to 23 U.S.C. 140 shall constitute the EEO and specific affirmative action standards for the contractor's project activities under

this contract. The provisions of the Americans with Disabilities Act of 1990 (42 U.S.C. 12101 et seq.) set forth under 28 CFR 35 and 29 CFR 1630 are incorporated by reference in this contract. In the execution of this contract, the contractor agrees to comply with the following minimum specific requirement activities of EEO:

a. The contractor will work with the contracting agency and the Federal Government to ensure that it has made every good faith effort to provide equal opportunity with respect to all of its terms and conditions of employment and in their review of activities under the contract.

b. The contractor will accept as its operating policy the following statement:

"It is the policy of this Company to assure that applicants are employed, and that employees are treated during employment, without regard to their race, religion, sex, color, national origin, age or disability. Such action shall include: employment, upgrading, demotion, or transfer; recruitment or recruitment advertising; layoff or termination; rates of pay or other forms of compensation; and selection for training, including apprenticeship, pre-apprenticeship, and/or on-the-job training."

2. EEO Officer: The contractor will designate and make known to the contracting officers an EEO Officer who will have the responsibility for and must be capable of effectively administering and promoting an active EEO program and who must be assigned adequate authority and responsibility to do so.

3. Dissemination of Policy: All members of the contractor's staff who are authorized to hire, supervise, promote, and discharge employees, or who recommend such action, or who are substantially involved in such action, will be made fully cognizant of, and will implement, the contractor's EEO policy and contractual responsibilities to provide EEO in each grade and classification of employment. To ensure that the above agreement will be met, the following actions will be taken as a minimum:

a. Periodic meetings of supervisory and personnel office employees will be conducted before the start of work and then not less often than once every six months, at which time the contractor's EEO policy and its implementation will be reviewed and explained. The meetings will be conducted by the EEO Officer.

b. All new supervisory or personnel office employees will be given a thorough indoctrination by the EEO Officer, covering all major aspects of the contractor's EEO obligations within thirty days following their reporting for duty with the contractor.

c. All personnel who are engaged in direct recruitment for the project will be instructed by the EEO Officer in the contractor's procedures for locating and hiring minorities and women.

d. Notices and posters setting forth the contractor's EEO policy will be placed in areas readily accessible to employees, applicants for employment and potential employees.

e. The contractor's EEO policy and the procedures to implement such policy will be brought to the attention of employees by means of meetings, employee handbooks, or other appropriate means.

4. Recruitment: When advertising for employees, the contractor will include in all advertisements for employees the notation: "An Equal Opportunity Employer." All such advertisements will be placed in publications having a large circulation among minorities and women in the area from which the project work force would normally be derived.

a. The contractor will, unless precluded by a valid bargaining agreement, conduct systematic and direct recruitment through public and private employee referral sources likely to yield qualified minorities and women. To meet this requirement, the contractor will identify sources of potential minority group employees, and establish with such identified sources procedures whereby minority and women applicants may be referred to the contractor for employment consideration.

b. In the event the contractor has a valid bargaining agreement providing for exclusive hiring hall referrals, the contractor is expected to observe the provisions of that agreement to the extent that the system meets the contractor's compliance with EEO contract provisions. Where implementation of such an agreement has the effect of discriminating against minorities or women, or obligates the contractor to do the same, such implementation violates Federal nondiscrimination provisions.

c. The contractor will encourage its present employees to refer minorities and women as applicants for employment. Information and procedures with regard to referring such applicants will be discussed with employees.

5. Personnel Actions: Wages, working conditions, and employee benefits shall be established and administered, and personnel actions of every type, including hiring, upgrading, promotion, transfer, demotion, layoff, and termination, shall be taken without regard to race, color, religion, sex, national origin, age or disability. The following procedures shall be followed:

a. The contractor will conduct periodic inspections of project sites to insure that working conditions and employee facilities do not indicate discriminatory treatment of project site personnel.

b. The contractor will periodically evaluate the spread of wages paid within each classification to determine any evidence of discriminatory wage practices.

c. The contractor will periodically review selected personnel actions in depth to determine whether there is evidence of discrimination. Where evidence is found, the contractor will promptly take corrective action. If the review indicates that the discrimination may extend beyond the actions reviewed, such corrective action shall include all affected persons.

d. The contractor will promptly investigate all complaints of alleged discrimination made to the contractor in connection with its obligations under this contract, will attempt to resolve such complaints, and will take appropriate corrective action within a reasonable time. If the investigation indicates that the discrimination may affect persons other than the complainant, such corrective action shall include such other persons. Upon completion of each investigation, the contractor will inform every complainant of all of their avenues of appeal.

6. Training and Promotion:

a. The contractor will assist in locating, qualifying, and increasing the skills of minorities and women who are

applicants for employment or current employees. Such efforts should be aimed at developing full journey level status employees in the type of trade or job classification involved.

b. Consistent with the contractor's work force requirements and as permissible under Federal and State regulations, the contractor shall make full use of training programs, i.e., apprenticeship, and on-the-job training programs for the geographical area of contract performance. In the event a special provision for training is provided under this contract, this subparagraph will be superseded as indicated in the special provision. The contracting agency may reserve training positions for persons who receive welfare assistance in accordance with 23 U.S.C. 140(a).

c. The contractor will advise employees and applicants for employment of available training programs and entrance requirements for each.

d. The contractor will periodically review the training and promotion potential of employees who are minorities and women and will encourage eligible employees to apply for such training and promotion.

7. Unions: If the contractor relies in whole or in part upon unions as a source of employees, the contractor will use good faith efforts to obtain the cooperation of such unions to increase opportunities for minorities and women. Actions by the contractor, either directly or through a contractor's association acting as agent, will include the procedures set forth below:

a. The contractor will use good faith efforts to develop, in cooperation with the unions, joint training programs aimed toward qualifying more minorities and women for membership in the unions and increasing the skills of minorities and women so that they may qualify for higher paying employment.

b. The contractor will use good faith efforts to incorporate an EEO clause into each union agreement to the end that such union will be contractually bound to refer applicants without regard to their race, color, religion, sex, national origin, age or disability.

c. The contractor is to obtain information as to the referral practices and policies of the labor union except that to the extent such information is within the exclusive possession of the labor union and such labor union refuses to furnish such information to the contractor, the contractor shall so certify to the contracting agency and shall set forth what efforts have been made to obtain such information.

d. In the event the union is unable to provide the contractor with a reasonable flow of referrals within the time limit set forth in the collective bargaining agreement, the contractor will, through independent recruitment efforts, fill the employment vacancies without regard to race, color, religion, sex, national origin, age or disability; making full efforts to obtain qualified and/or qualifiable minorities and women. The failure of a union to provide sufficient referrals (even though it is obligated to provide exclusive referrals under the terms of a collective bargaining agreement) does not relieve the contractor from the requirements of this paragraph. In the event the union referral practice prevents the contractor from meeting the obligations pursuant to Executive Order 11246, as amended, and these special provisions, such contractor shall immediately notify the contracting agency.

8. Reasonable Accommodation for Applicants / Employees with Disabilities: The contractor must be familiar

with the requirements for and comply with the Americans with Disabilities Act and all rules and regulations established there under. Employers must provide reasonable accommodation in all employment activities unless to do so would cause an undue hardship.

9. Selection of Subcontractors, Procurement of Materials and Leasing of Equipment: The contractor shall not discriminate on the grounds of race, color, religion, sex, national origin, age or disability in the selection and retention of subcontractors, including procurement of materials and leases of equipment. The contractor shall take all necessary and reasonable steps to ensure nondiscrimination in the administration of this contract.

a. The contractor shall notify all potential subcontractors and suppliers and lessors of their EEO obligations under this contract.

b. The contractor will use good faith efforts to ensure subcontractor compliance with their EEO obligations.

10. Assurance Required by 49 CFR 26.13(b):

a. The requirements of 49 CFR Part 26 and the State DOT's U.S. DOT-approved DBE program are incorporated by reference.

b. The contractor or subcontractor shall not discriminate on the basis of race, color, national origin, or sex in the performance of this contract. The contractor shall carry out applicable requirements of 49 CFR Part 26 in the award and administration of DOT-assisted contracts. Failure by the contractor to carry out these requirements is a material breach of this contract, which may result in the termination of this contract or such other remedy as the contracting agency deems appropriate.

11. Records and Reports: The contractor shall keep such records as necessary to document compliance with the EEO requirements. Such records shall be retained for a period of three years following the date of the final payment to the contractor for all contract work and shall be available at reasonable times and places for inspection by authorized representatives of the contracting agency and the FHWA.

a. The records kept by the contractor shall document the following:

(1) The number and work hours of minority and non-minority group members and women employed in each work classification on the project;

(2) The progress and efforts being made in cooperation with unions, when applicable, to increase employment opportunities for minorities and women; and

(3) The progress and efforts being made in locating, hiring, training, qualifying, and upgrading minorities and women;

b. The contractors and subcontractors will submit an annual report to the contracting agency each July for the duration of the project, indicating the number of minority, women, and non-minority group employees currently engaged in each work classification required by the contract work. This information is to be reported on [Form FHWA-1391](#). The staffing data should represent the project work force on board in all or any part of the last payroll period preceding the end of July. If on-the-job training is being required by special provision, the contractor

will be required to collect and report training data. The employment data should reflect the work force on board during all or any part of the last payroll period preceding the end of July.

III. NONSEGREGATED FACILITIES

This provision is applicable to all Federal-aid construction contracts and to all related construction subcontracts of \$10,000 or more.

The contractor must ensure that facilities provided for employees are provided in such a manner that segregation on the basis of race, color, religion, sex, or national origin cannot result. The contractor may neither require such segregated use by written or oral policies nor tolerate such use by employee custom. The contractor's obligation extends further to ensure that its employees are not assigned to perform their services at any location, under the contractor's control, where the facilities are segregated. The term "facilities" includes waiting rooms, work areas, restaurants and other eating areas, time clocks, restrooms, washrooms, locker rooms, and other storage or dressing areas, parking lots, drinking fountains, recreation or entertainment areas, transportation, and housing provided for employees. The contractor shall provide separate or single-user restrooms and necessary dressing or sleeping areas to assure privacy between sexes.

IV. DAVIS-BACON AND RELATED ACT PROVISIONS

This section is applicable to all Federal-aid construction projects exceeding \$2,000 and to all related subcontracts and lower-tier subcontracts (regardless of subcontract size). The requirements apply to all projects located within the right-of-way of a roadway that is functionally classified as Federal-aid highway. This excludes roadways functionally classified as local roads or rural minor collectors, which are exempt. Contracting agencies may elect to apply these requirements to other projects.

The following provisions are from the U.S. Department of Labor regulations in 29 CFR 5.5 "Contract provisions and related matters" with minor revisions to conform to the FHWA-1273 format and FHWA program requirements.

1. Minimum wages

a. All laborers and mechanics employed or working upon the site of the work, will be paid unconditionally and not less often than once a week, and without subsequent deduction or rebate on any account (except such payroll deductions as are permitted by regulations issued by the Secretary of Labor under the Copeland Act (29 CFR part 3)), the full amount of wages and bona fide fringe benefits (or cash equivalents thereof) due at time of payment computed at rates not less than those contained in the wage determination of the Secretary of Labor which is attached hereto and made a part hereof, regardless of any contractual relationship which may be alleged to exist between the contractor and such laborers and mechanics.

Contributions made or costs reasonably anticipated for bona fide fringe benefits under section 1(b)(2) of the Davis-Bacon Act on behalf of laborers or mechanics are considered wages paid to such laborers or mechanics, subject to the provisions

of paragraph 1.d. of this section; also, regular contributions made or costs incurred for more than a weekly period (but not less often than quarterly) under plans, funds, or programs which cover the particular weekly period, are deemed to be constructively made or incurred during such weekly period. Such laborers and mechanics shall be paid the appropriate wage rate and fringe benefits on the wage determination for the classification of work actually performed, without regard to skill, except as provided in 29 CFR 5.5(a)(4). Laborers or mechanics performing work in more than one classification may be compensated at the rate specified for each classification for the time actually worked therein: Provided, That the employer's payroll records accurately set forth the time spent in each classification in which work is performed. The wage determination (including any additional classification and wage rates conformed under paragraph 1.b. of this section) and the Davis-Bacon poster (WH-1321) shall be posted at all times by the contractor and its subcontractors at the site of the work in a prominent and accessible place where it can be easily seen by the workers.

b. (1) The contracting officer shall require that any class of laborers or mechanics, including helpers, which is not listed in the wage determination and which is to be employed under the contract shall be classified in conformance with the wage determination. The contracting officer shall approve an additional classification and wage rate and fringe benefits therefore only when the following criteria have been met:

(i) The work to be performed by the classification requested is not performed by a classification in the wage determination; and

(ii) The classification is utilized in the area by the construction industry; and

(iii) The proposed wage rate, including any bona fide fringe benefits, bears a reasonable relationship to the wage rates contained in the wage determination.

(2) If the contractor and the laborers and mechanics to be employed in the classification (if known), or their representatives, and the contracting officer agree on the classification and wage rate (including the amount designated for fringe benefits where appropriate), a report of the action taken shall be sent by the contracting officer to the Administrator of the Wage and Hour Division, Employment Standards Administration, U.S. Department of Labor, Washington, DC 20210. The Administrator, or an authorized representative, will approve, modify, or disapprove every additional classification action within 30 days of receipt and so advise the contracting officer or will notify the contracting officer within the 30-day period that additional time is necessary.

(3) In the event the contractor, the laborers or mechanics to be employed in the classification or their representatives, and the contracting officer do not agree on the proposed classification and wage rate (including the amount designated for fringe benefits, where appropriate), the contracting officer shall refer the questions, including the views of all interested parties and the recommendation of the contracting officer, to the Wage and Hour Administrator for determination. The Wage and Hour Administrator, or an authorized representative, will issue a determination within 30 days of receipt and so advise the contracting officer or

will notify the contracting officer within the 30-day period that additional time is necessary.

(4) The wage rate (including fringe benefits where appropriate) determined pursuant to paragraphs 1.b.(2) or 1.b.(3) of this section, shall be paid to all workers performing work in the classification under this contract from the first day on which work is performed in the classification.

c. Whenever the minimum wage rate prescribed in the contract for a class of laborers or mechanics includes a fringe benefit which is not expressed as an hourly rate, the contractor shall either pay the benefit as stated in the wage determination or shall pay another bona fide fringe benefit or an hourly cash equivalent thereof.

d. If the contractor does not make payments to a trustee or other third person, the contractor may consider as part of the wages of any laborer or mechanic the amount of any costs reasonably anticipated in providing bona fide fringe benefits under a plan or program. Provided, That the Secretary of Labor has found, upon the written request of the contractor, that the applicable standards of the Davis-Bacon Act have been met. The Secretary of Labor may require the contractor to set aside in a separate account assets for the meeting of obligations under the plan or program.

2. Withholding

The contracting agency shall upon its own action or upon written request of an authorized representative of the Department of Labor, withhold or cause to be withheld from the contractor under this contract, or any other Federal contract with the same prime contractor, or any other federally-assisted contract subject to Davis-Bacon prevailing wage requirements, which is held by the same prime contractor, so much of the accrued payments or advances as may be considered necessary to pay laborers and mechanics, including apprentices, trainees, and helpers, employed by the contractor or any subcontractor the full amount of wages required by the contract. In the event of failure to pay any laborer or mechanic, including any apprentice, trainee, or helper, employed or working on the site of the work, all or part of the wages required by the contract, the contracting agency may, after written notice to the contractor, take such action as may be necessary to cause the suspension of any further payment, advance, or guarantee of funds until such violations have ceased.

3. Payrolls and basic records

a. Payrolls and basic records relating thereto shall be maintained by the contractor during the course of the work and preserved for a period of three years thereafter for all laborers and mechanics working at the site of the work. Such records shall contain the name, address, and social security number of each such worker, his or her correct classification, hourly rates of wages paid (including rates of contributions or costs anticipated for bona fide fringe benefits or cash equivalents thereof of the types described in section 1(b)(2)(B) of the Davis-Bacon Act), daily and weekly number of hours worked, deductions made and actual wages paid. Whenever the Secretary of Labor has found under 29 CFR 5.5(a)(1)(iv) that the wages of any laborer or mechanic include the amount of any costs reasonably anticipated in providing benefits under a plan or program described in section 1(b)(2)(B) of the Davis-

Bacon Act, the contractor shall maintain records which show that the commitment to provide such benefits is enforceable, that the plan or program is financially responsible, and that the plan or program has been communicated in writing to the laborers or mechanics affected, and records which show the costs anticipated or the actual cost incurred in providing such benefits. Contractors employing apprentices or trainees under approved programs shall maintain written evidence of the registration of apprenticeship programs and certification of trainee programs, the registration of the apprentices and trainees, and the ratios and wage rates prescribed in the applicable programs.

b.(1) The contractor shall submit weekly for each week in which any contract work is performed a copy of all payrolls to the contracting agency. The payrolls submitted shall set out accurately and completely all of the information required to be maintained under 29 CFR 5.5(a)(3)(i), except that full social security numbers and home addresses shall not be included on weekly transmittals. Instead the payrolls shall only need to include an individually identifying number for each employee (e.g., the last four digits of the employee's social security number). The required weekly payroll information may be submitted in any form desired. Optional Form WH-347 is available for this purpose from the Wage and Hour Division Web site at <http://www.dol.gov/esa/whd/forms/wh347instr.htm> or its successor site. The prime contractor is responsible for the submission of copies of payrolls by all subcontractors. Contractors and subcontractors shall maintain the full social security number and current address of each covered worker, and shall provide them upon request to the contracting agency for transmission to the State DOT, the FHWA or the Wage and Hour Division of the Department of Labor for purposes of an investigation or audit of compliance with prevailing wage requirements. It is not a violation of this section for a prime contractor to require a subcontractor to provide addresses and social security numbers to the prime contractor for its own records, without weekly submission to the contracting agency..

(2) Each payroll submitted shall be accompanied by a "Statement of Compliance," signed by the contractor or subcontractor or his or her agent who pays or supervises the payment of the persons employed under the contract and shall certify the following:

(i) That the payroll for the payroll period contains the information required to be provided under §5.5 (a)(3)(ii) of Regulations, 29 CFR part 5, the appropriate information is being maintained under §5.5 (a)(3)(i) of Regulations, 29 CFR part 5, and that such information is correct and complete;

(ii) That each laborer or mechanic (including each helper, apprentice, and trainee) employed on the contract during the payroll period has been paid the full weekly wages earned, without rebate, either directly or indirectly, and that no deductions have been made either directly or indirectly from the full wages earned, other than permissible deductions as set forth in Regulations, 29 CFR part 3;

(iii) That each laborer or mechanic has been paid not less than the applicable wage rates and fringe benefits or cash equivalents for the classification of work performed, as specified in the applicable wage determination incorporated into the contract.

(3) The weekly submission of a properly executed certification set forth on the reverse side of Optional Form WH-347 shall satisfy the requirement for submission of the "Statement of Compliance" required by paragraph 3.b.(2) of this section.

(4) The falsification of any of the above certifications may subject the contractor or subcontractor to civil or criminal prosecution under section 1001 of title 18 and section 231 of title 31 of the United States Code.

c. The contractor or subcontractor shall make the records required under paragraph 3.a. of this section available for inspection, copying, or transcription by authorized representatives of the contracting agency, the State DOT, the FHWA, or the Department of Labor, and shall permit such representatives to interview employees during working hours on the job. If the contractor or subcontractor fails to submit the required records or to make them available, the FHWA may, after written notice to the contractor, the contracting agency or the State DOT, take such action as may be necessary to cause the suspension of any further payment, advance, or guarantee of funds. Furthermore, failure to submit the required records upon request or to make such records available may be grounds for debarment action pursuant to 29 CFR 5.12.

4. Apprentices and trainees

a. Apprentices (programs of the USDOL).

Apprentices will be permitted to work at less than the predetermined rate for the work they performed when they are employed pursuant to and individually registered in a bona fide apprenticeship program registered with the U.S. Department of Labor, Employment and Training Administration, Office of Apprenticeship Training, Employer and Labor Services, or with a State Apprenticeship Agency recognized by the Office, or if a person is employed in his or her first 90 days of probationary employment as an apprentice in such an apprenticeship program, who is not individually registered in the program, but who has been certified by the Office of Apprenticeship Training, Employer and Labor Services or a State Apprenticeship Agency (where appropriate) to be eligible for probationary employment as an apprentice.

The allowable ratio of apprentices to journeymen on the job site in any craft classification shall not be greater than the ratio permitted to the contractor as to the entire work force under the registered program. Any worker listed on a payroll at an apprentice wage rate, who is not registered or otherwise employed as stated above, shall be paid not less than the applicable wage rate on the wage determination for the classification of work actually performed. In addition, any apprentice performing work on the job site in excess of the ratio permitted under the registered program shall be paid not less than the applicable wage rate on the wage determination for the work actually performed. Where a contractor is performing construction on a project in a locality other than that in which its program is registered, the ratios and wage rates (expressed in percentages of the journeyman's hourly rate) specified in the contractor's or subcontractor's registered program shall be observed.

Every apprentice must be paid at not less than the rate specified in the registered program for the apprentice's level of progress, expressed as a percentage of the journeymen hourly

rate specified in the applicable wage determination. Apprentices shall be paid fringe benefits in accordance with the provisions of the apprenticeship program. If the apprenticeship program does not specify fringe benefits, apprentices must be paid the full amount of fringe benefits listed on the wage determination for the applicable classification. If the Administrator determines that a different practice prevails for the applicable apprentice classification, fringes shall be paid in accordance with that determination.

In the event the Office of Apprenticeship Training, Employer and Labor Services, or a State Apprenticeship Agency recognized by the Office, withdraws approval of an apprenticeship program, the contractor will no longer be permitted to utilize apprentices at less than the applicable predetermined rate for the work performed until an acceptable program is approved.

b. Trainees (programs of the USDOL).

Except as provided in 29 CFR 5.16, trainees will not be permitted to work at less than the predetermined rate for the work performed unless they are employed pursuant to and individually registered in a program which has received prior approval, evidenced by formal certification by the U.S. Department of Labor, Employment and Training Administration.

The ratio of trainees to journeymen on the job site shall not be greater than permitted under the plan approved by the Employment and Training Administration.

Every trainee must be paid at not less than the rate specified in the approved program for the trainee's level of progress, expressed as a percentage of the journeyman hourly rate specified in the applicable wage determination. Trainees shall be paid fringe benefits in accordance with the provisions of the trainee program. If the trainee program does not mention fringe benefits, trainees shall be paid the full amount of fringe benefits listed on the wage determination unless the Administrator of the Wage and Hour Division determines that there is an apprenticeship program associated with the corresponding journeyman wage rate on the wage determination which provides for less than full fringe benefits for apprentices. Any employee listed on the payroll at a trainee rate who is not registered and participating in a training plan approved by the Employment and Training Administration shall be paid not less than the applicable wage rate on the wage determination for the classification of work actually performed. In addition, any trainee performing work on the job site in excess of the ratio permitted under the registered program shall be paid not less than the applicable wage rate on the wage determination for the work actually performed.

In the event the Employment and Training Administration withdraws approval of a training program, the contractor will no longer be permitted to utilize trainees at less than the applicable predetermined rate for the work performed until an acceptable program is approved.

c. Equal employment opportunity. The utilization of apprentices, trainees and journeymen under this part shall be in conformity with the equal employment opportunity requirements of Executive Order 11246, as amended, and 29 CFR part 30.

d. Apprentices and Trainees (programs of the U.S. DOT).

Apprentices and trainees working under apprenticeship and skill training programs which have been certified by the Secretary of Transportation as promoting EEO in connection with Federal-aid highway construction programs are not subject to the requirements of paragraph 4 of this Section IV. The straight time hourly wage rates for apprentices and trainees under such programs will be established by the particular programs. The ratio of apprentices and trainees to journeymen shall not be greater than permitted by the terms of the particular program.

5. Compliance with Copeland Act requirements. The contractor shall comply with the requirements of 29 CFR part 3, which are incorporated by reference in this contract.

6. Subcontracts. The contractor or subcontractor shall insert Form FHWA-1273 in any subcontracts and also require the subcontractors to include Form FHWA-1273 in any lower tier subcontracts. The prime contractor shall be responsible for the compliance by any subcontractor or lower tier subcontractor with all the contract clauses in 29 CFR 5.5.

7. Contract termination: debarment. A breach of the contract clauses in 29 CFR 5.5 may be grounds for termination of the contract, and for debarment as a contractor and a subcontractor as provided in 29 CFR 5.12.

8. Compliance with Davis-Bacon and Related Act requirements. All rulings and interpretations of the Davis-Bacon and Related Acts contained in 29 CFR parts 1, 3, and 5 are herein incorporated by reference in this contract.

9. Disputes concerning labor standards. Disputes arising out of the labor standards provisions of this contract shall not be subject to the general disputes clause of this contract. Such disputes shall be resolved in accordance with the procedures of the Department of Labor set forth in 29 CFR parts 5, 6, and 7. Disputes within the meaning of this clause include disputes between the contractor (or any of its subcontractors) and the contracting agency, the U.S. Department of Labor, or the employees or their representatives.

10. Certification of eligibility.

a. By entering into this contract, the contractor certifies that neither it (nor he or she) nor any person or firm who has an interest in the contractor's firm is a person or firm ineligible to be awarded Government contracts by virtue of section 3(a) of the Davis-Bacon Act or 29 CFR 5.12(a)(1).

b. No part of this contract shall be subcontracted to any person or firm ineligible for award of a Government contract by virtue of section 3(a) of the Davis-Bacon Act or 29 CFR 5.12(a)(1).

c. The penalty for making false statements is prescribed in the U.S. Criminal Code, 18 U.S.C. 1001.

V. CONTRACT WORK HOURS AND SAFETY STANDARDS ACT

The following clauses apply to any Federal-aid construction contract in an amount in excess of \$100,000 and subject to the overtime provisions of the Contract Work Hours and Safety Standards Act. These clauses shall be inserted in addition to the clauses required by 29 CFR 5.5(a) or 29 CFR 4.6. As used in this paragraph, the terms laborers and mechanics include watchmen and guards.

1. Overtime requirements. No contractor or subcontractor contracting for any part of the contract work which may require or involve the employment of laborers or mechanics shall require or permit any such laborer or mechanic in any workweek in which he or she is employed on such work to work in excess of forty hours in such workweek unless such laborer or mechanic receives compensation at a rate not less than one and one-half times the basic rate of pay for all hours worked in excess of forty hours in such workweek.

2. Violation; liability for unpaid wages; liquidated damages. In the event of any violation of the clause set forth in paragraph (1.) of this section, the contractor and any subcontractor responsible therefor shall be liable for the unpaid wages. In addition, such contractor and subcontractor shall be liable to the United States (in the case of work done under contract for the District of Columbia or a territory, to such District or to such territory), for liquidated damages. Such liquidated damages shall be computed with respect to each individual laborer or mechanic, including watchmen and guards, employed in violation of the clause set forth in paragraph (1.) of this section, in the sum of \$10 for each calendar day on which such individual was required or permitted to work in excess of the standard workweek of forty hours without payment of the overtime wages required by the clause set forth in paragraph (1.) of this section.

3. Withholding for unpaid wages and liquidated damages. The FHWA or the contracting agency shall upon its own action or upon written request of an authorized representative of the Department of Labor withhold or cause to be withheld, from any moneys payable on account of work performed by the contractor or subcontractor under any such contract or any other Federal contract with the same prime contractor, or any other federally-assisted contract subject to the Contract Work Hours and Safety Standards Act, which is held by the same prime contractor, such sums as may be determined to be necessary to satisfy any liabilities of such contractor or subcontractor for unpaid wages and liquidated damages as provided in the clause set forth in paragraph (2.) of this section.

4. Subcontracts. The contractor or subcontractor shall insert in any subcontracts the clauses set forth in paragraph (1.) through (4.) of this section and also a clause requiring the subcontractors to include these clauses in any lower tier subcontracts. The prime contractor shall be responsible for compliance by any subcontractor or lower tier subcontractor with the clauses set forth in paragraphs (1.) through (4.) of this section.

VI. SUBLETTING OR ASSIGNING THE CONTRACT

This provision is applicable to all Federal-aid construction contracts on the National Highway System.

1. The contractor shall perform with its own organization contract work amounting to not less than 30 percent (or a greater percentage if specified elsewhere in the contract) of the total original contract price, excluding any specialty items designated by the contracting agency. Specialty items may be performed by subcontract and the amount of any such specialty items performed may be deducted from the total original contract price before computing the amount of work required to be performed by the contractor's own organization (23 CFR 635.116).

a. The term "perform work with its own organization" refers to workers employed or leased by the prime contractor, and equipment owned or rented by the prime contractor, with or without operators. Such term does not include employees or equipment of a subcontractor or lower tier subcontractor, agents of the prime contractor, or any other assignees. The term may include payments for the costs of hiring leased employees from an employee leasing firm meeting all relevant Federal and State regulatory requirements. Leased employees may only be included in this term if the prime contractor meets all of the following conditions:

(1) the prime contractor maintains control over the supervision of the day-to-day activities of the leased employees;

(2) the prime contractor remains responsible for the quality of the work of the leased employees;

(3) the prime contractor retains all power to accept or exclude individual employees from work on the project; and

(4) the prime contractor remains ultimately responsible for the payment of predetermined minimum wages, the submission of payrolls, statements of compliance and all other Federal regulatory requirements.

b. "Specialty Items" shall be construed to be limited to work that requires highly specialized knowledge, abilities, or equipment not ordinarily available in the type of contracting organizations qualified and expected to bid or propose on the contract as a whole and in general are to be limited to minor components of the overall contract.

2. The contract amount upon which the requirements set forth in paragraph (1) of Section VI is computed includes the cost of material and manufactured products which are to be purchased or produced by the contractor under the contract provisions.

3. The contractor shall furnish (a) a competent superintendent or supervisor who is employed by the firm, has full authority to direct performance of the work in accordance with the contract requirements, and is in charge of all construction operations (regardless of who performs the work) and (b) such other of its own organizational resources (supervision, management, and engineering services) as the contracting officer determines is necessary to assure the performance of the contract.

4. No portion of the contract shall be sublet, assigned or otherwise disposed of except with the written consent of the contracting officer, or authorized representative, and such consent when given shall not be construed to relieve the contractor of any responsibility for the fulfillment of the contract. Written consent will be given only after the contracting agency has assured that each subcontract is

evidenced in writing and that it contains all pertinent provisions and requirements of the prime contract.

5. The 30% self-performance requirement of paragraph (1) is not applicable to design-build contracts; however, contracting agencies may establish their own self-performance requirements.

VII. SAFETY: ACCIDENT PREVENTION

This provision is applicable to all Federal-aid construction contracts and to all related subcontracts.

1. In the performance of this contract the contractor shall comply with all applicable Federal, State, and local laws governing safety, health, and sanitation (23 CFR 635). The contractor shall provide all safeguards, safety devices and protective equipment and take any other needed actions as it determines, or as the contracting officer may determine, to be reasonably necessary to protect the life and health of employees on the job and the safety of the public and to protect property in connection with the performance of the work covered by the contract.

2. It is a condition of this contract, and shall be made a condition of each subcontract, which the contractor enters into pursuant to this contract, that the contractor and any subcontractor shall not permit any employee, in performance of the contract, to work in surroundings or under conditions which are unsanitary, hazardous or dangerous to his/her health or safety, as determined under construction safety and health standards (29 CFR 1926) promulgated by the Secretary of Labor, in accordance with Section 107 of the Contract Work Hours and Safety Standards Act (40 U.S.C. 3704).

3. Pursuant to 29 CFR 1926.3, it is a condition of this contract that the Secretary of Labor or authorized representative thereof, shall have right of entry to any site of contract performance to inspect or investigate the matter of compliance with the construction safety and health standards and to carry out the duties of the Secretary under Section 107 of the Contract Work Hours and Safety Standards Act (40 U.S.C.3704).

VIII. FALSE STATEMENTS CONCERNING HIGHWAY PROJECTS

This provision is applicable to all Federal-aid construction contracts and to all related subcontracts.

In order to assure high quality and durable construction in conformity with approved plans and specifications and a high degree of reliability on statements and representations made by engineers, contractors, suppliers, and workers on Federal-aid highway projects, it is essential that all persons concerned with the project perform their functions as carefully, thoroughly, and honestly as possible. Willful falsification, distortion, or misrepresentation with respect to any facts related to the project is a violation of Federal law. To prevent any misunderstanding regarding the seriousness of these and similar acts, Form FHWA-1022 shall be posted on each Federal-aid highway project (23 CFR 635) in one or more places where it is readily available to all persons concerned with the project:

18 U.S.C. 1020 reads as follows:

"Whoever, being an officer, agent, or employee of the United States, or of any State or Territory, or whoever, whether a person, association, firm, or corporation, knowingly makes any false statement, false representation, or false report as to the character, quality, quantity, or cost of the material used or to be used, or the quantity or quality of the work performed or to be performed, or the cost thereof in connection with the submission of plans, maps, specifications, contracts, or costs of construction on any highway or related project submitted for approval to the Secretary of Transportation; or

Whoever knowingly makes any false statement, false representation, false report or false claim with respect to the character, quality, quantity, or cost of any work performed or to be performed, or materials furnished or to be furnished, in connection with the construction of any highway or related project approved by the Secretary of Transportation; or

Whoever knowingly makes any false statement or false representation as to material fact in any statement, certificate, or report submitted pursuant to provisions of the Federal-aid Roads Act approved July 1, 1916, (39 Stat. 355), as amended and supplemented;

Shall be fined under this title or imprisoned not more than 5 years or both."

IX. IMPLEMENTATION OF CLEAN AIR ACT AND FEDERAL WATER POLLUTION CONTROL ACT

This provision is applicable to all Federal-aid construction contracts and to all related subcontracts.

By submission of this bid/proposal or the execution of this contract, or subcontract, as appropriate, the bidder, proposer, Federal-aid construction contractor, or subcontractor, as appropriate, will be deemed to have stipulated as follows:

1. That any person who is or will be utilized in the performance of this contract is not prohibited from receiving an award due to a violation of Section 508 of the Clean Water Act or Section 306 of the Clean Air Act.

2. That the contractor agrees to include or cause to be included the requirements of paragraph (1) of this Section X in every subcontract, and further agrees to take such action as the contracting agency may direct as a means of enforcing such requirements.

X. CERTIFICATION REGARDING DEBARMENT, SUSPENSION, INELIGIBILITY AND VOLUNTARY EXCLUSION

This provision is applicable to all Federal-aid construction contracts, design-build contracts, subcontracts, lower-tier subcontracts, purchase orders, lease agreements, consultant contracts or any other covered transaction requiring FHWA approval or that is estimated to cost \$25,000 or more – as defined in 2 CFR Parts 180 and 1200.

1. Instructions for Certification – First Tier Participants:

a. By signing and submitting this proposal, the prospective first tier participant is providing the certification set out below.

b. The inability of a person to provide the certification set out below will not necessarily result in denial of participation in this

covered transaction. The prospective first tier participant shall submit an explanation of why it cannot provide the certification set out below. The certification or explanation will be considered in connection with the department or agency's determination whether to enter into this transaction. However, failure of the prospective first tier participant to furnish a certification or an explanation shall disqualify such a person from participation in this transaction.

c. The certification in this clause is a material representation of fact upon which reliance was placed when the contracting agency determined to enter into this transaction. If it is later determined that the prospective participant knowingly rendered an erroneous certification, in addition to other remedies available to the Federal Government, the contracting agency may terminate this transaction for cause of default.

d. The prospective first tier participant shall provide immediate written notice to the contracting agency to whom this proposal is submitted if any time the prospective first tier participant learns that its certification was erroneous when submitted or has become erroneous by reason of changed circumstances.

e. The terms "covered transaction," "debarred," "suspended," "ineligible," "participant," "person," "principal," and "voluntarily excluded," as used in this clause, are defined in 2 CFR Parts 180 and 1200. "First Tier Covered Transactions" refers to any covered transaction between a grantee or subgrantee of Federal funds and a participant (such as the prime or general contract). "Lower Tier Covered Transactions" refers to any covered transaction under a First Tier Covered Transaction (such as subcontracts). "First Tier Participant" refers to the participant who has entered into a covered transaction with a grantee or subgrantee of Federal funds (such as the prime or general contractor). "Lower Tier Participant" refers any participant who has entered into a covered transaction with a First Tier Participant or other Lower Tier Participants (such as subcontractors and suppliers).

f. The prospective first tier participant agrees by submitting this proposal that, should the proposed covered transaction be entered into, it shall not knowingly enter into any lower tier covered transaction with a person who is debarred, suspended, declared ineligible, or voluntarily excluded from participation in this covered transaction, unless authorized by the department or agency entering into this transaction.

g. The prospective first tier participant further agrees by submitting this proposal that it will include the clause titled "Certification Regarding Debarment, Suspension, Ineligibility and Voluntary Exclusion-Lower Tier Covered Transactions," provided by the department or contracting agency, entering into this covered transaction, without modification, in all lower tier covered transactions and in all solicitations for lower tier covered transactions exceeding the \$25,000 threshold.

h. A participant in a covered transaction may rely upon a certification of a prospective participant in a lower tier covered transaction that is not debarred, suspended, ineligible, or voluntarily excluded from the covered transaction, unless it knows that the certification is erroneous. A participant is responsible for ensuring that its principals are not suspended, debarred, or otherwise ineligible to participate in covered transactions. To verify the eligibility of its principals, as well as the eligibility of any lower tier prospective participants, each participant may, but is not required to, check the Excluded Parties List System website (<https://www.epls.gov/>), which is compiled by the General Services Administration.

i. Nothing contained in the foregoing shall be construed to require the establishment of a system of records in order to render in good faith the certification required by this clause. The knowledge and information of the prospective participant is not required to exceed that which is normally possessed by a prudent person in the ordinary course of business dealings.

j. Except for transactions authorized under paragraph (f) of these instructions, if a participant in a covered transaction knowingly enters into a lower tier covered transaction with a person who is suspended, debarred, ineligible, or voluntarily excluded from participation in this transaction, in addition to other remedies available to the Federal Government, the department or agency may terminate this transaction for cause or default.

* * * * *

2. Certification Regarding Debarment, Suspension, Ineligibility and Voluntary Exclusion – First Tier Participants:

a. The prospective first tier participant certifies to the best of its knowledge and belief, that it and its principals:

(1) Are not presently debarred, suspended, proposed for debarment, declared ineligible, or voluntarily excluded from participating in covered transactions by any Federal department or agency;

(2) Have not within a three-year period preceding this proposal been convicted of or had a civil judgment rendered against them for commission of fraud or a criminal offense in connection with obtaining, attempting to obtain, or performing a public (Federal, State or local) transaction or contract under a public transaction; violation of Federal or State antitrust statutes or commission of embezzlement, theft, forgery, bribery, falsification or destruction of records, making false statements, or receiving stolen property;

(3) Are not presently indicted for or otherwise criminally or civilly charged by a governmental entity (Federal, State or local) with commission of any of the offenses enumerated in paragraph (a)(2) of this certification; and

(4) Have not within a three-year period preceding this application/proposal had one or more public transactions (Federal, State or local) terminated for cause or default.

b. Where the prospective participant is unable to certify to any of the statements in this certification, such prospective participant shall attach an explanation to this proposal.

2. Instructions for Certification - Lower Tier Participants:

(Applicable to all subcontracts, purchase orders and other lower tier transactions requiring prior FHWA approval or estimated to cost \$25,000 or more - 2 CFR Parts 180 and 1200)

a. By signing and submitting this proposal, the prospective lower tier is providing the certification set out below.

b. The certification in this clause is a material representation of fact upon which reliance was placed when this transaction was entered into. If it is later determined that the prospective lower tier participant knowingly rendered an erroneous certification, in addition to other remedies available to the Federal Government, the department, or agency with which

this transaction originated may pursue available remedies, including suspension and/or debarment.

c. The prospective lower tier participant shall provide immediate written notice to the person to which this proposal is submitted if at any time the prospective lower tier participant learns that its certification was erroneous by reason of changed circumstances.

d. The terms "covered transaction," "debarred," "suspended," "ineligible," "participant," "person," "principal," and "voluntarily excluded," as used in this clause, are defined in 2 CFR Parts 180 and 1200. You may contact the person to which this proposal is submitted for assistance in obtaining a copy of those regulations. "First Tier Covered Transactions" refers to any covered transaction between a grantee or subgrantee of Federal funds and a participant (such as the prime or general contract). "Lower Tier Covered Transactions" refers to any covered transaction under a First Tier Covered Transaction (such as subcontracts). "First Tier Participant" refers to the participant who has entered into a covered transaction with a grantee or subgrantee of Federal funds (such as the prime or general contractor). "Lower Tier Participant" refers any participant who has entered into a covered transaction with a First Tier Participant or other Lower Tier Participants (such as subcontractors and suppliers).

e. The prospective lower tier participant agrees by submitting this proposal that, should the proposed covered transaction be entered into, it shall not knowingly enter into any lower tier covered transaction with a person who is debarred, suspended, declared ineligible, or voluntarily excluded from participation in this covered transaction, unless authorized by the department or agency with which this transaction originated.

f. The prospective lower tier participant further agrees by submitting this proposal that it will include this clause titled "Certification Regarding Debarment, Suspension, Ineligibility and Voluntary Exclusion-Lower Tier Covered Transaction," without modification, in all lower tier covered transactions and in all solicitations for lower tier covered transactions exceeding the \$25,000 threshold.

g. A participant in a covered transaction may rely upon a certification of a prospective participant in a lower tier covered transaction that is not debarred, suspended, ineligible, or voluntarily excluded from the covered transaction, unless it knows that the certification is erroneous. A participant is responsible for ensuring that its principals are not suspended, debarred, or otherwise ineligible to participate in covered transactions. To verify the eligibility of its principals, as well as the eligibility of any lower tier prospective participants, each participant may, but is not required to, check the Excluded Parties List System website (<https://www.epls.gov/>), which is compiled by the General Services Administration.

h. Nothing contained in the foregoing shall be construed to require establishment of a system of records in order to render in good faith the certification required by this clause. The knowledge and information of participant is not required to exceed that which is normally possessed by a prudent person in the ordinary course of business dealings.

i. Except for transactions authorized under paragraph e of these instructions, if a participant in a covered transaction knowingly enters into a lower tier covered transaction with a person who is suspended, debarred, ineligible, or voluntarily excluded from participation in this transaction, in addition to other remedies available to the Federal Government, the

department or agency with which this transaction originated may pursue available remedies, including suspension and/or debarment.

* * * * *

Certification Regarding Debarment, Suspension, Ineligibility and Voluntary Exclusion--Lower Tier Participants:

1. The prospective lower tier participant certifies, by submission of this proposal, that neither it nor its principals is presently debarred, suspended, proposed for debarment, declared ineligible, or voluntarily excluded from participating in covered transactions by any Federal department or agency.

2. Where the prospective lower tier participant is unable to certify to any of the statements in this certification, such prospective participant shall attach an explanation to this proposal.

* * * * *

XI. CERTIFICATION REGARDING USE OF CONTRACT FUNDS FOR LOBBYING

This provision is applicable to all Federal-aid construction contracts and to all related subcontracts which exceed \$100,000 (49 CFR 20).

1. The prospective participant certifies, by signing and submitting this bid or proposal, to the best of his or her knowledge and belief, that:

a. No Federal appropriated funds have been paid or will be paid, by or on behalf of the undersigned, to any person for influencing or attempting to influence an officer or employee of any Federal agency, a Member of Congress, an officer or employee of Congress, or an employee of a Member of Congress in connection with the awarding of any Federal contract, the making of any Federal grant, the making of any Federal loan, the entering into of any cooperative agreement, and the extension, continuation, renewal, amendment, or modification of any Federal contract, grant, loan, or cooperative agreement.

b. If any funds other than Federal appropriated funds have been paid or will be paid to any person for influencing or attempting to influence an officer or employee of any Federal agency, a Member of Congress, an officer or employee of Congress, or an employee of a Member of Congress in connection with this Federal contract, grant, loan, or cooperative agreement, the undersigned shall complete and submit Standard Form-LLL, "Disclosure Form to Report Lobbying," in accordance with its instructions.

2. This certification is a material representation of fact upon which reliance was placed when this transaction was made or entered into. Submission of this certification is a prerequisite for making or entering into this transaction imposed by 31 U.S.C. 1352. Any person who fails to file the required certification shall be subject to a civil penalty of not less than \$10,000 and not more than \$100,000 for each such failure.

3. The prospective participant also agrees by submitting its bid or proposal that the participant shall require that the language of this certification be included in all lower tier subcontracts, which exceed \$100,000 and that all such recipients shall certify and disclose accordingly.

ATTACHMENT A - EMPLOYMENT AND MATERIALS PREFERENCE FOR APPALACHIAN DEVELOPMENT HIGHWAY SYSTEM OR APPALACHIAN LOCAL ACCESS ROAD CONTRACTS

This provision is applicable to all Federal-aid projects funded under the Appalachian Regional Development Act of 1965.

1. During the performance of this contract, the contractor undertaking to do work which is, or reasonably may be, done as on-site work, shall give preference to qualified persons who regularly reside in the labor area as designated by the DOL wherein the contract work is situated, or the subregion, or the Appalachian counties of the State wherein the contract work is situated, except:

a. To the extent that qualified persons regularly residing in the area are not available.

b. For the reasonable needs of the contractor to employ supervisory or specially experienced personnel necessary to assure an efficient execution of the contract work.

c. For the obligation of the contractor to offer employment to present or former employees as the result of a lawful collective bargaining contract, provided that the number of nonresident persons employed under this subparagraph (1c) shall not exceed 20 percent of the total number of employees employed by the contractor on the contract work, except as provided in subparagraph (4) below.

2. The contractor shall place a job order with the State Employment Service indicating (a) the classifications of the laborers, mechanics and other employees required to perform the contract work, (b) the number of employees required in each classification, (c) the date on which the participant estimates such employees will be required, and (d) any other pertinent information required by the State Employment Service to complete the job order form. The job order may be placed with the State Employment Service in writing or by telephone. If during the course of the contract work, the information submitted by the contractor in the original job order is substantially modified, the participant shall promptly notify the State Employment Service.

3. The contractor shall give full consideration to all qualified job applicants referred to him by the State Employment Service. The contractor is not required to grant employment to any job applicants who, in his opinion, are not qualified to perform the classification of work required.

4. If, within one week following the placing of a job order by the contractor with the State Employment Service, the State Employment Service is unable to refer any qualified job applicants to the contractor, or less than the number requested, the State Employment Service will forward a certificate to the contractor indicating the unavailability of applicants. Such certificate shall be made a part of the contractor's permanent project records. Upon receipt of this certificate, the contractor may employ persons who do not normally reside in the labor area to fill positions covered by the certificate, notwithstanding the provisions of subparagraph (1c) above.

5. The provisions of 23 CFR 633.207(e) allow the contracting agency to provide a contractual preference for the use of mineral resource materials native to the Appalachian region.

6. The contractor shall include the provisions of Sections 1 through 4 of this Attachment A in every subcontract for work which is, or reasonably may be, done as on-site work.

**STATE OF SOUTH DAKOTA
DEPARTMENT OF TRANSPORTATION**

**SPECIAL PROVISION
FOR
CARGO PREFERENCE ACT**

JANUARY 20, 2016

In accordance with the Cargo Preference Act of 1954 and 46 CFR 381.7 the following shall apply:

A. Agreement Clauses - Use of United States-flag vessels:

1. Pursuant to Pub. L. 664 (43 U.S.C. 1241(b)) at least 50% of any equipment, materials or commodities procured, contracted for or otherwise obtained with funds granted, guaranteed, loaned, or advanced by the U.S. Government under this agreement, and which may be transported by ocean vessel, shall be transported on privately owned United States-flag commercial vessels, if available.
2. Within 20 business days following the date of loading for shipments originating within the United States or within 30 business days following the date of loading for shipments originating outside the United States, a legible copy of a rated, 'on-board' commercial ocean bill-of-lading in English for each shipment of cargo described in paragraph A.1 of this special provision shall be furnished to both the Engineer (through the prime contractor in the case of subcontractor bills-of-lading) and to the Division of National Cargo, Office of Market Development, Maritime Administration, Washington, DC 20590.

B. Contractor and Subcontractor Clauses - Use of United States-flag vessels, the Contractor agrees:

1. To utilize privately owned United States-flag commercial vessels to ship at least 50% of the gross tonnage (computed separately for dry bulk carriers, dry cargo liners, and tankers) involved, whenever shipping any equipment, material, or commodities pursuant to this contract, to the extent such vessels are available at fair and reasonable rates for United States-flag commercial vessels.
2. To furnish within 20 business days following the date of loading for shipments originating within the United States or within 30 business days following the date of loading for shipments originating outside the United States. a legible copy of a rated, 'on-board' commercial ocean bill-of-lading in English for each shipment of cargo described in paragraph B.1 of this special provision to both the Department

(through the prime contractor in the case of subcontractor bills-of-lading) and to the Division of National Cargo, Office of Market Development, Maritime Administration, Washington, DC 20590.

3. To insert the substance of the provisions of this clause in all subcontracts issued pursuant to this contract.

* * * * *

**STATE OF SOUTH DAKOTA
DEPARTMENT OF TRANSPORTATION**

**SPECIAL PROVISION REGARDING
MINIMUM WAGE ON FEDERAL-AID PROJECTS**

APRIL 30, 2013

This proposal contains a copy of the most recent United States Department of Labor (USDOL) Davis-Bacon Act Wage Decision.

The Contractor and each related subcontractor will pay their respective employees not less than the USDOL minimum wage for each work classification an employee actually performs at the site of the work.

The Contractor and each related subcontractor must submit weekly, for each week in which any contract work is performed, a copy of a completed certified weekly payroll report to the South Dakota Department of Transportation (SDDOT) Labor Compliance Officer (LCO) within fourteen (14) calendar days of the end of the workweek.

Each certified weekly payroll report must include the most recent [SDDOT Statement of Compliance Form](#). The Department will not accept any payroll report which does not include the most recent [SDDOT Statement of Compliance Form](#).

* * * * *

**Wage and Hour Division
U.S. Department of Labor (DOL)
200 Constitution Avenue, N.W.
Washington, DC 20210**

Davis-Bacon Act Wage Decisions
State: South Dakota
Construction Types: Heavy and Highway
Counties: South Dakota Statewide

Agency: U.S. DOL
Wage Decision Number: **SD150001** SD1
Counties: SD Statewide
Wage Decision Date: **10/09/2015**

***SUSD2015-001 08-13-2015**

LABORERS

GROUP GL1

Air Tool Operator; Common Laborer; Landscape Worker; Flagger; Pilot Car Driver;
Trucks under 26,000 GVW; Blue-top Checker; Materials Checker

GROUP GL2

Mechanic Tender (Helper); Pipe Layer (except culvert); Form Builder Tender;
Special Surface Finish Applicator; Striping

GROUP GL3

Asphalt Plant Tender; Pile Driver Leadsman; Form Setter; Oiler/Greaser

GROUP GL5

Carpenter; Form Builder

GROUP GL6

Concrete Finisher; Painter; Grade Checker

POWER EQUIPMENT OPERATORS

GROUP G01

Concrete Paving Cure Machine; Concrete Paving Joint Sealer; Conveyor; Tractor (farm type with
attachments); Self Propelled Broom; Concrete Routing Machine; Paver Feeder; Pugmill; Skid Steer

GROUP G02

Bull Dozer 80 HP or less; Front End Loader 1.25 CY or less; Self Propelled Roller (except Hot Mix);
Sheepsfoot/50Ton Pneumatic Roller; Pneumatic Tired Tractor or Crawler (includes Water Wagon and
Power Spray units); Wagon Drill; Air Trac; Truck Type Auger; Concrete Paving Saw

GROUP G03

Asphalt Distributor; Bull Dozer over 80 HP; Concrete Paving Finishing Machine; Backhoes/ Excavators
20 tons or less; Crusher (may include internal screening plant); Front End Loader over 1.25 CY;
Rough Motor Grader; Self Propelled Hot Mix Roller; Push Tractor; Euclid or Dumpster; Material Spreader;
Rumble Strip Machine

GROUP G04

Asphalt Paving Machine Screed; Asphalt Paving Machine; Cranes/Derricks/Draglines/Pile Drivers/Shovels
30 to 50 tons; Backhoes/Excavators 21 to 40 tons; Maintenance Mechanic; Scrapers; Concrete Pump Truck

GROUP G05

Asphalt Plant; Concrete Batch Plant; Backhoes/Excavators over 40 Tons; Cranes/ Derricks/Draglines/Pile
Drivers/Shovels over 50 tons; Heavy Duty Mechanic; Finish Motor Grader; Automatic Fine Grader;
Milling Machine; Bridge Welder

TRUCK DRIVERS

GROUP GT1

Tandem Truck without trailer or pup; Single Axle Truck over 26,000 GVW with Trailer

GROUP GT2

Semi-Tractor and Trailer; Tandem Truck with Pup

ELECTRICIANS

GROUP E01

Electrician

<u>Rates</u>	<u>Fringes</u>
15.74	0.00
17.51	0.00
18.95	0.00
22.77	0.00
21.41	0.00
16.85	0.00
18.13	0.00
19.89	0.00
20.30	0.00
22.75	0.00
16.57	0.00
18.82	0.00
22.79	0.00

WELDERS – Receive rate prescribed for craft performing operation to which welding is incidental.

Unlisted classifications needed for work not included within the scope of the classifications listed may be added after award, pursuant to 29 CFR 5.5(a)(1)(ii); contractors are responsible for requesting SDDOT to secure necessary additional work classifications and rates.

*Classifications listed under an "SU" identifier were derived from survey data and the published rate is the weighted average rate of all the rates reported in the survey for that classification. As this weighted average rate includes all rates reported in the survey, it may include both union and non-union rates.

Survey wage rates are not updated and will remain in effect until a new survey is conducted.

A COPY OF THIS DOCUMENT, COLORED TURQUOISE, MUST BE CONSPICUOUSLY POSTED AT THE PROJECT SITE

**Wage and Hour Division
U.S. Department of Labor
200 Constitution Avenue, N.W.
Washington, DC 20210**

**Davis-Bacon Act Wage Decisions
State: South Dakota
Construction Types: Heavy and Highway
Counties: South Dakota Statewide**

=====

In the listing above, the "SU" identifier indicates the rates were derived from survey data. As these weighted average rates include all rates reported in the survey, it may include both union and non-union rates. Example: SULA2012-007 5/13/2014. SU indicates the rates are survey rates based on weighted average calculation of rates and are not majority rates. LA indicates the State of Louisiana. 2012 is the year of the survey on which these classifications and rates are based. The next number, 007 in this example, is an internal number used in producing the wage determination. 5/13/2014 indicates the survey completion date for the classifications and rates.

Survey wage rates are not updated and remain in effect until a new survey is conducted.

For SDDOT Defined Work Classifications, please visit: <http://www.sddot.com/business/contractors/labor/wcwr/Default.aspx>

WAGE DETERMINATION APPEALS PROCESS

1.) Has there been an initial decision in the matter? This can be:

- an existing published wage determination
- a survey underlying a wage determination
- a Wage and Hour Division letter setting forth a position on a wage determination matter
- a conformance (additional classification and rate) ruling

On survey related matters, initial contact, including requests for summaries of surveys, should be with the Wage and Hour Regional Office for the area in which the survey was conducted because those Regional Offices have responsibility for the Davis-Bacon survey program. If the response from this initial contact is not satisfactory, then the process described in 2.) and 3.) should be followed.

With regard to any other matter not yet ripe for the formal process described here, initial contact should be with the Branch of Construction Wage Determinations. Write to:

Branch of Construction Wage Determinations
Wage and Hour Division
U.S. Department of Labor
200 Constitution Avenue, N.W.
Washington, DC 20210

2.) If the answer to the question in 1.) is yes, then an interested party (those affected by the action) can request review and reconsideration from the Wage and Hour Administrator (See 29 CFR Part 1.8 and 29 CFR Part 7). Write to:

Wage and Hour Administrator
U.S. Department of Labor
200 Constitution Avenue, N.W.
Washington, DC 20210

The request should be accompanied by a full statement of the interested party's position and by any information (wage payment data, project description, area practice material, etc.) that the requestor considers relevant to the issue.

3.) If the decision of the Administrator is not favorable, an interested party may appeal directly to the Administrative Review Board (formerly the Wage Appeals Board). Write to:

Administrative Review Board
U.S. Department of Labor
200 Constitution Avenue, N.W.
Washington, DC 20210

4.) All decisions by the Administrative Review Board are final.

=====

END OF GENERAL DECISION

**STATE OF SOUTH DAKOTA
DEPARTMENT OF TRANSPORTATION**

**SPECIAL PROVISION
FOR
SUPPLEMENTAL SPECIFICATIONS TO
2015 STANDARD SPECIFICATIONS FOR ROADS AND BRIDGES**

JUNE 1, 2016

The Supplemental Specifications dated June 1, 2016 are in effect for and made a part of this contract.

The Supplemental Specifications may be obtained from the Department website or the local Area Office or by contacting the Operations Support Office.

Department Website:

<http://www.sddot.com/business/contractors/specs/2015specbook/Default.aspx>

Operations Support:

605-773-3571

**STATE OF SOUTH DAKOTA
DEPARTMENT OF TRANSPORTATION**

**SPECIAL PROVISION
FOR
SUPPLEMENTAL SPECIFICATIONS FOR
ERRATA
TO 2015 STANDARD SPECIFICATIONS FOR ROADS AND BRIDGES**

JUNE 1, 2016

The Supplemental Specifications for Errata dated June 1, 2016 are in effect for and made a part of this contract.

The Supplemental Specifications for Errata may be obtained from the Department website or the local Area Office or by contacting the Operations Support Office.

Department Website:

<http://www.sddot.com/business/contractors/specs/2015specbook/Default.aspx>

Operations Support:

605-773-3571

* * * * *

**STATE OF SOUTH DAKOTA
DEPARTMENT OF TRANSPORTATION**

**SPECIAL PROVISION
FOR
PRICE SCHEDULE FOR MISCELLANEOUS ITEMS**

OCTOBER 14, 2015

The following unit bid prices have been established by the South Dakota Department of Transportation Commission.

These prices will be pre-entered in the bidding package for each project or will establish a standard price to be used whenever no project contract unit price exists for that item.

Each unit price listed is considered full compensation for the cost of labor, material, and equipment to provide the item of work and/or material, complete in place, including (but not limited to) royalty, waste of unsuitable materials, equipment rental, overhead, profit, and incidentals.

Items specified in this document may be paid for on progressive estimates without the benefit of a prior approved Construction Change Order.

Specification Section Number	Specification Section Name	Item Name	Price per Item
5.8	Construction Stakes, Lines and Grades	Three-Man Survey Crew	\$160.00/hour
7.7	Public Convenience and Safety	Water	\$15.00/M.Gal
9.3	Payment for extra haul of Materials	Extra Haul	\$0.15/ton mile
120.5 A.5.	Roadway and Drainage Exc. & Emb.	Unclassified Excavation Digouts	\$8.00/cu.yd.
120.5 H.	Roadway and Drainage Exc. & Emb.	Extra Haul	\$0.05/cu.yd. station
120.5 I.	Roadway and Drainage Exc. & Emb.	Water for Embankment	\$15.00/M.Gal
421.5	Undercutting Pipe & Plate Pipe	Undercutting Culverts	\$12.00/cu.yd.
510.5 D.	Timber, Prestressed, and Steel Piles	Timber Pile Splice	\$550.00/each

		Steel Pile Splices (*All Weights)	Splice made after one of the pieces has been driven.
		8 HP*	\$220.00/each
		10 HP*	\$300.00/each
		12 HP*	\$360.00/each
		14 HP*	\$420.00/each
			Splice made before either of the pieces has been driven.
		8 HP*	\$105.00/each
		10 HP*	\$125.00/each
		12 HP*	\$140.00/each
		14 HP*	\$160.00/each
510.5 E	Timber, Prestressed, and Steel Piles	Pile Shoes (Timber Pile)	\$110.00/each
510.5.H	Timber, Prestressed, and Steel Piles	Pile Tip Reinforcement (Steel Pile)	
		10" HP Tip Reinforced	\$120.00/each
		12" HP Tip Reinforced	\$140.00/each
		14" HP Tip Reinforced	\$170.00/each
601.5	Haul Roads	Granular Material	\$12.00/ton
601.5	Haul Roads	Asphalt Concrete (including asphalt)	\$80.00/ton
601.5	Haul Roads	Cover Aggregate	\$25.00/ton
601.5	Haul Roads	Asphalt for Prime	\$700.00/ton
601.5	Haul Roads	Asphalt (Tack, Flush & Surface Treatment)	\$450.00/ton
601.5	Haul Roads	Water	\$15.00/M.Gal
601.5	Haul Roads	Dust Control Chlorides	\$0.35/lb
634.5	Temporary Traffic Control	Flagging	\$24.19/hour
634.5	Temporary Traffic Control	Pilot Car	\$38.35/hour

* * * * *