

**SPECIFICATIONS FOR BULK SALT STORAGE BUILDING
SOUTH DAKOTA DEPARTMENT OF TRANSPORTATION**

STATE OF SOUTH DAKOTA	PROJECT	SHEET NO.	TOTAL SHEETS
	410B191	1	7

Pole Type Structure - 14' x 40' x 14' at Woonsocket

Revised 4/17/07 pm

1. The Contractor shall supply all labor, transportation, materials, apparatus, scaffolding, tools and equipment necessary for the entire, proper and substantial completion of all work. The Contractor shall install, maintain and remove all equipment, utensils or devices not incorporated in the construction. All work shall be accomplished with quality workmanship and materials shall be in accordance with the current published manufacturer's specifications, as shown on the drawings and specified herein and reasonable implied therefrom, all in accord with the project specifications.
2. The Contractor shall supply round poles that have a minimum of eight (8) inch tops or 7¼" x 9" Laminated Wood Posts as detailed in these plans. The entire quantity shall either be exclusively poles or exclusively laminated posts. Round poles or laminated posts shall be treated with Creosote (8 pounds/cubic foot retention), Pentachlorophenol, Ammoniacal Copper Quat (ACQ) or Copper Naphthenate. Poles or laminated posts shall be set five (5) feet below grade. All poles or laminated posts shall be spaced at approximately four (4) foot centers and doubled at corners (See Detail 1 on Sheet No. 7). In place asphalt concrete surfacing at the pole or laminated post locations may have to be removed by sawing or with jack-hammers by the Contractor. Cost for this work shall be absorbed in the contract unit price for Furnish and Construct 14' x 40' x 14' Pole Type Bulk Salt Storage Building at Woonsocket.
3. Wall construction shall consist of 2" x 6" T. & G. Pine lumber treated with Pentachlorophenol, ACQ or Copper Naphthenate (interlocked at corners) and nailed on the inside of pole or laminated post with galvanized 40d ring shank nails or equivalent corrosion resistant screws (See Detail 1 on Sheet No. 7). All splices to be centered on the pole.
4. Rafters and lower cord (roof truss) shall be 2" x 8" with 2" x 8" truss bolted with 1/2" zinc coated bolts also bolted to pole.
5. Roof girts shall be 2" x 4" spaced 24" O.C., set on edge nailed with galvanized 40d ring shank or equivalent corrosion resistant screw and vetro clamps installed both sides.
6. Channel Drain Galvanized Iron or equivalent shall be nailed with lead or neoprene headed nails or equivalent corrosion resistant screws.
7. A weather tight sealing material shall be placed under the metal roof at junction with side walls.
8. Dimensional lumber to be Hem-Fir No. 2 or better S4S.
9. One (1) 12' x 15' sliding (2 pc.) door. (See Detail on Sheet 5).
10. "National" 59A or equivalent Cover Track.
11. "National" 53 or equivalent Hangers (one (1) pr. each door).
12. "National" "U" Guides or equivalent to be used at door frame.
13. All pulls, hooks, etc. to be furnished as necessary.
14. Painting of structure is not required.
15. Grading and surfacing of building site will be performed by State Forces prior to constructing the pole type structure.
16. The Contractor shall have Worker's Compensation Insurance, Public Liability and Property Damage Insurance for the life of the Contract.
17. Construction of the Bulk Salt Storage building shall not start until after June 1, 2007 and will be completed by August 1, 2007. Coordinate with Jeff Gustafson, Mitchell Area Engineer @ (605) 995-8129.

18. Should the Contractor fail to complete the work within the time agreed upon in the contract, or within such extra time as may have been allowed by increases in formally approved extension granted by the Owner, there shall be deducted from any monies or amounts due or that may become due the Contractor, the sum set forth in the schedule shown herein for each consecutive calendar day that the work remains uncompleted.

ORIGINAL CONTRACT AMOUNT		AMOUNT OF LIQUIDATED DAMAGES PER CALENDAR DAY
For More than	To and Including	
0	\$ 25,000	\$ 75.00
\$ 25,000	\$ 50,000	\$ 200.00
\$ 50,000	\$100,000	\$ 250.00

19. Final payment for doing all the work listed in the plans and notes will be made after completion and acceptance of the Bulk Salt Storage Building by the State.

Final payment will be based on the contract unit price for Furnish and Construct 14'x40'x14' Pole Type Bulk Salt Storage Building at Woonsocket and shall be full compensation for all labor, material, equipment and incidentals necessary to satisfactorily perform all the work in this contract.

PLOT SCALE - 60.000000:1.000000

PLOTTED FROM - TRML11T16

SOUTH DAKOTA DEPARTMENT OF TRANSPORTATION WOONSOCKET MAINTENANCE YARD

410B191

SANBORN COUNTY - CITY OF WOONSOCKET

STATE OF SOUTH DAKOTA	PROJECT 410B191	SHEET NO. 2	TOTAL SHEETS 7
-----------------------	--------------------	----------------	-------------------

Plotting Date: 17-APR-2007

Revised 4/17/07 pm

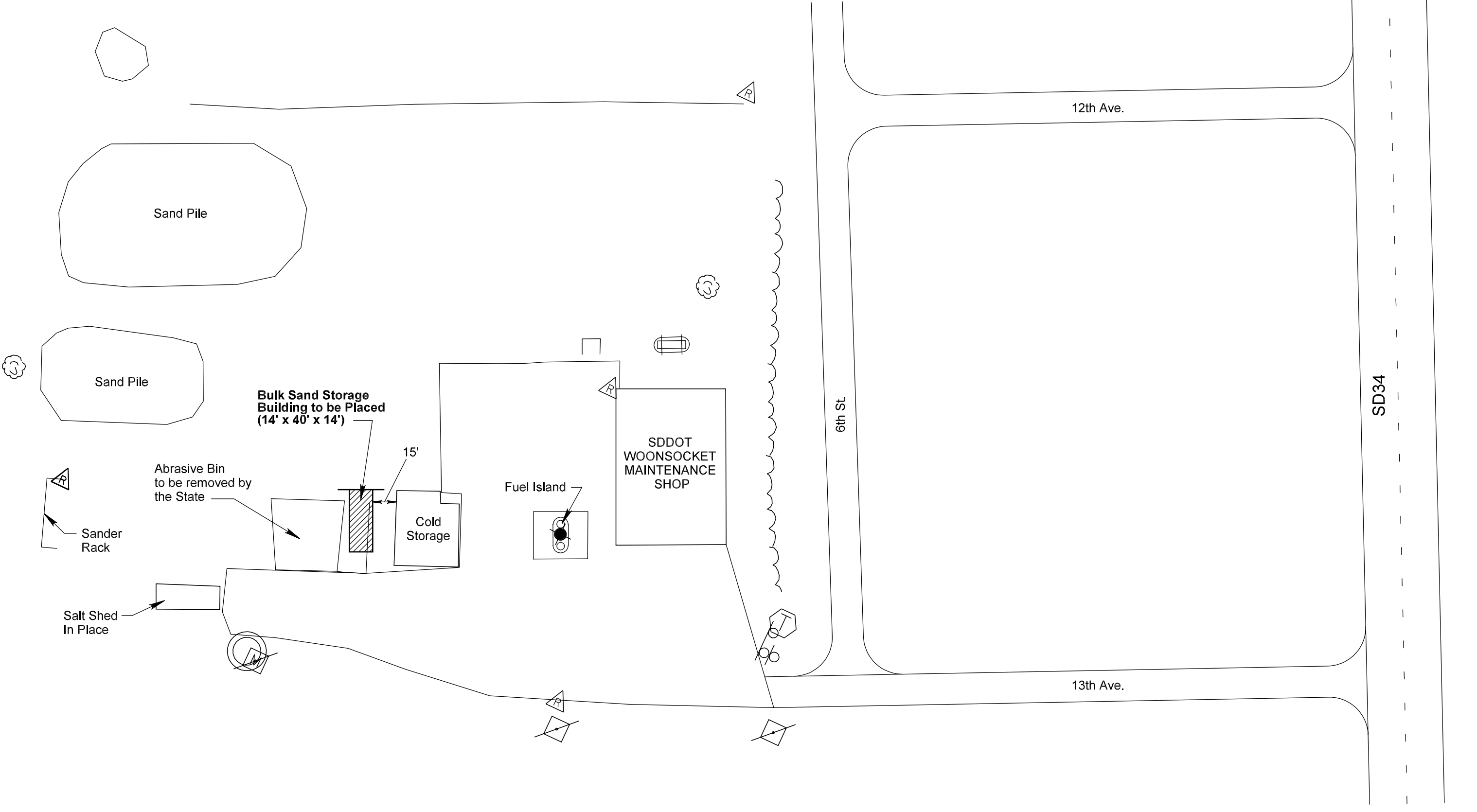

SD34

FILE - U:\REGIONAL\DESIGN\MAINT\2007\SALTS\SHED\WOONSOCKET\REVISED\WOONLOCAT\ORL\ORL.DWGNAME - REVISED\WOONLOCATION

BULK SALT STORAGE BUILDING

STATE OF SOUTH DAKOTA	PROJECT	SHEET NO.	TOTAL SHEETS
	410B191	3	7

Plotting Date: 17-APR-2007

Revised 4/17/07 pm

PLOT SCALE - 2,500,000:1-000000

PLOTTED FROM - TRMLINT16

FILE - U:\REGION\DESIGN\MAINT\2007\SALTSHED\WOODSCKET\REVISED\WOODNELEV.DWG\LOT NAME - REVISED\WOODNELEV

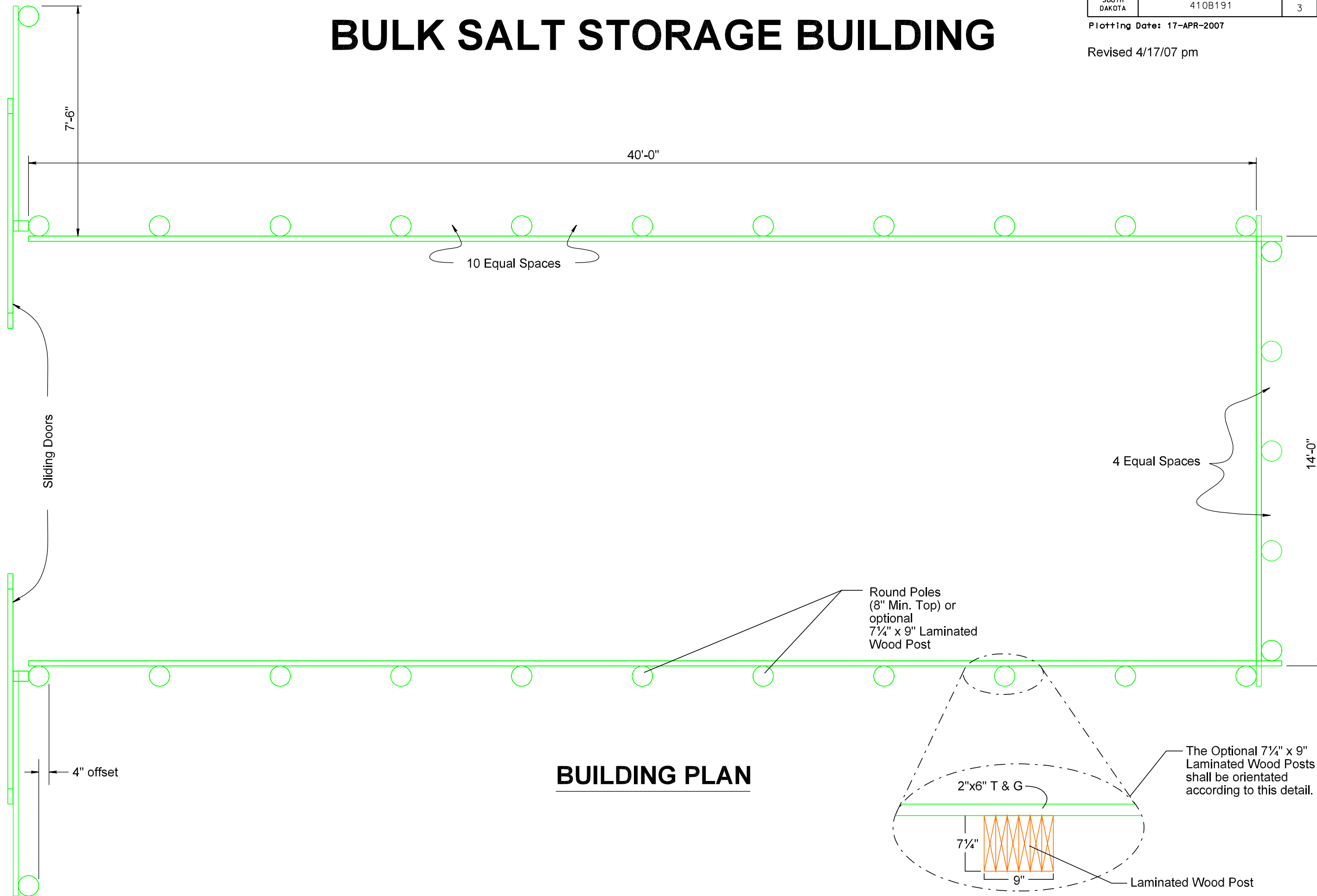

STATE OF SOUTH DAKOTA	PROJECT 410B191	SHEET NO. 4	TOTAL SHEETS 7
-----------------------	--------------------	----------------	-------------------

Plotting Date: 17-APR-2007

Revised 4/17/07 pm

BULK SALT STORAGE BUILDING

OPTIONAL LAMINATED WOOD POST DETAIL

(9" X 7 1/4")

The Contractor may use a laminated wood post as detailed on this sheet in place of a round wood pole.

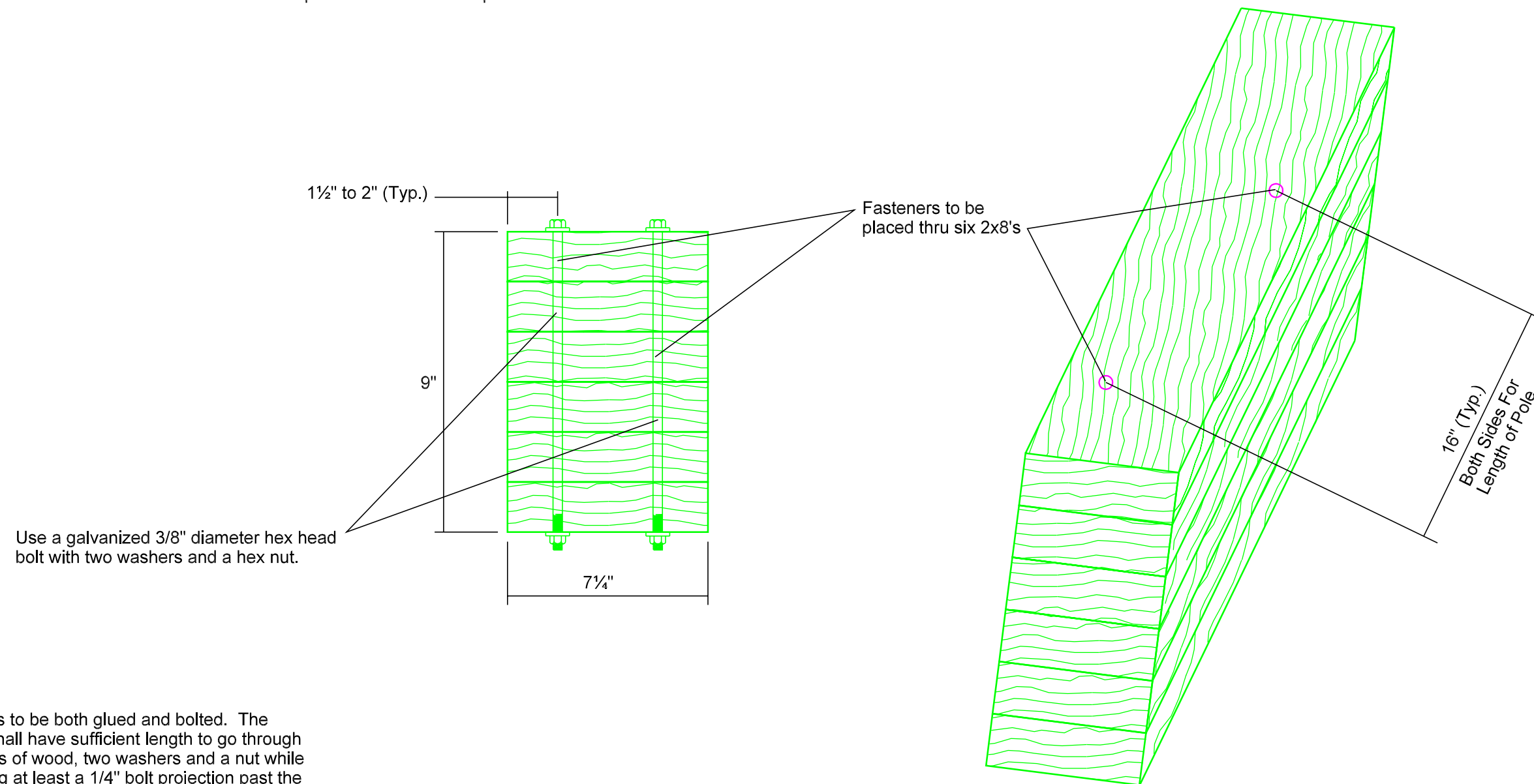

Note:

All plies to be both glued and bolted. The bolts shall have sufficient length to go through six plies of wood, two washers and a nut while allowing at least a 1/4" bolt projection past the end of the nut. The holes drilled for the bolts should be only a 1/8" larger than the diameter of the bolt.

STATE OF SOUTH DAKOTA	PROJECT	SHEET NO.	TOTAL SHEETS
	410B191	5	7

Plotting Date: 17-APR-2007

Revised 4/17/07 pm

BULK SALT STORAGE BUILDING

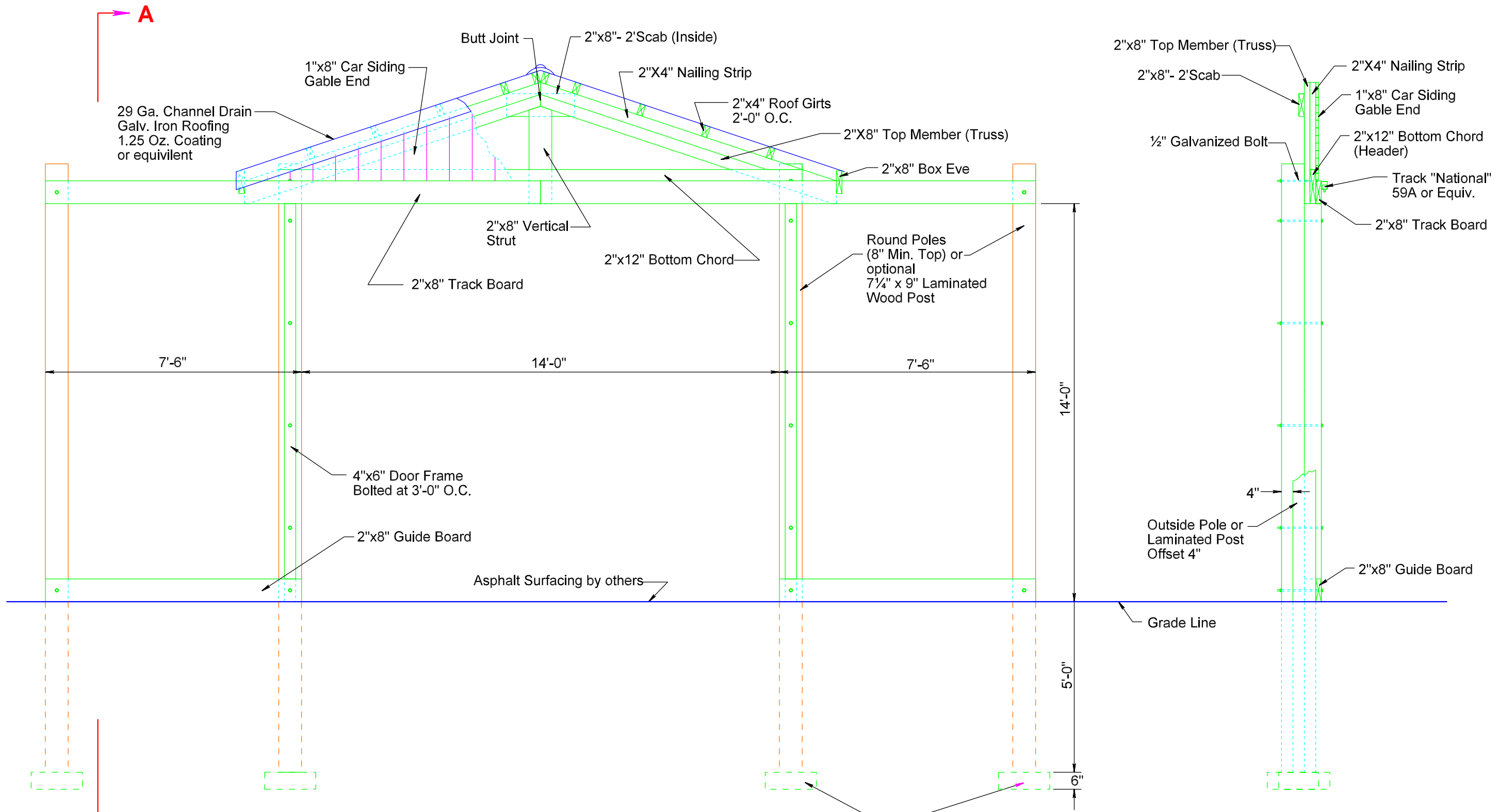

FRONT SECTION

SECTION A-A

18" Dia. x 6" Thick
Concrete Pad

PLOT SCALE - 2,500,000:1-000000

FILE - U:\REGION\DESIGN\MAINT\2007\SALTSHED\WOODSCKET\REVISED\WOODNELEV.DWG PLOT NAME - REVISEDWOODNELEV_FRONT

STATE OF SOUTH DAKOTA	PROJECT	SHEET NO.	TOTAL SHEETS
	410B191	6	7

Plotting Date: 17-APR-2007

Revised 4/17/07 pm

BULK SALT STORAGE BUILDING

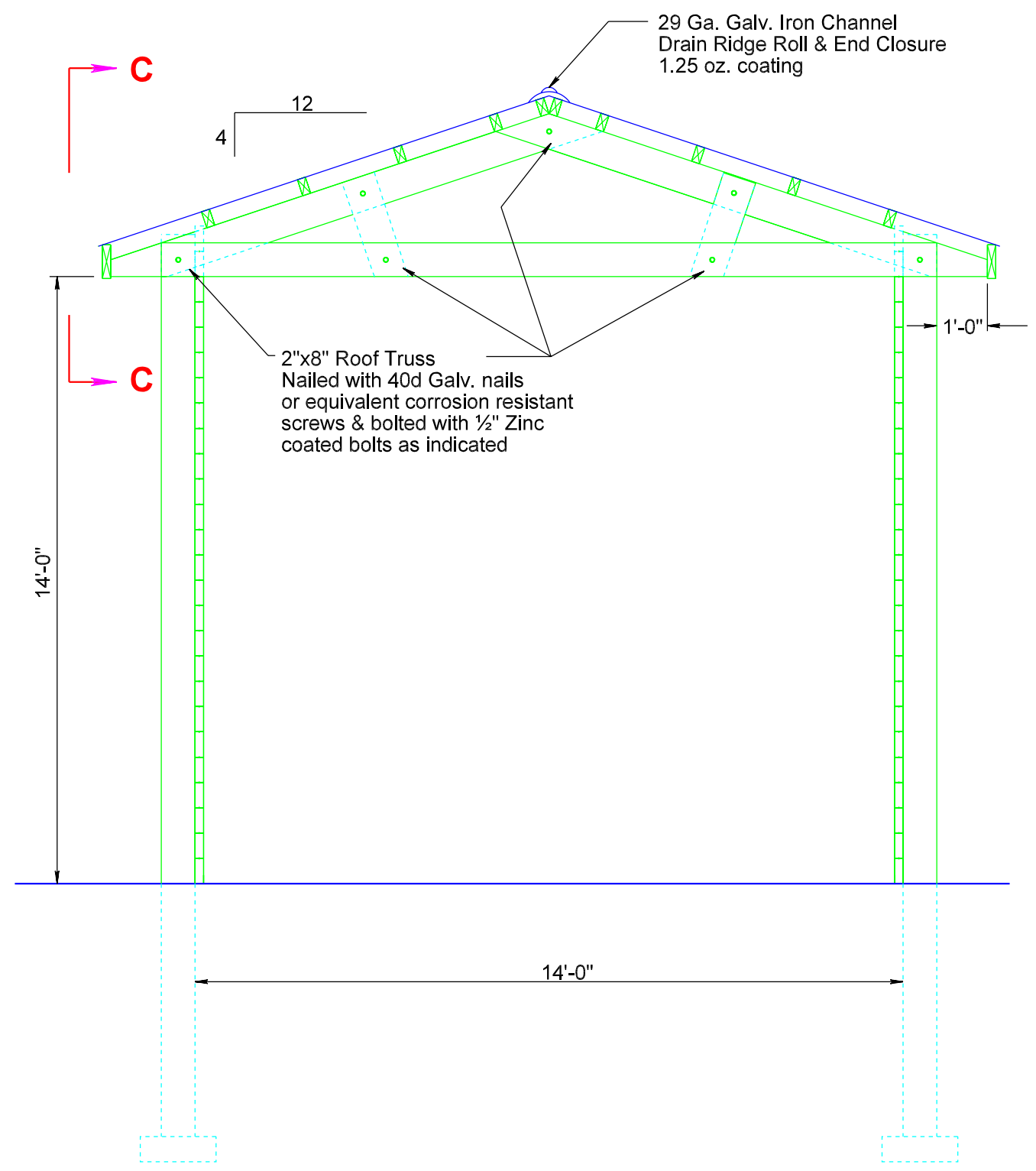

MIDDLE SECTION

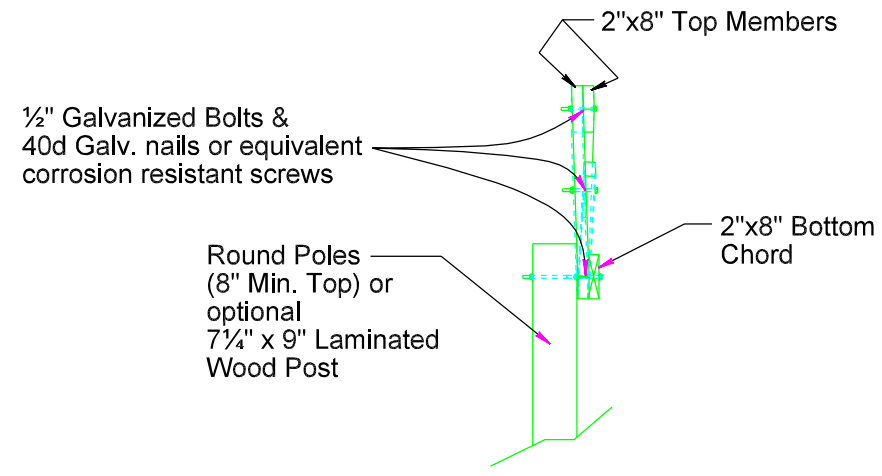

SECTION C-C

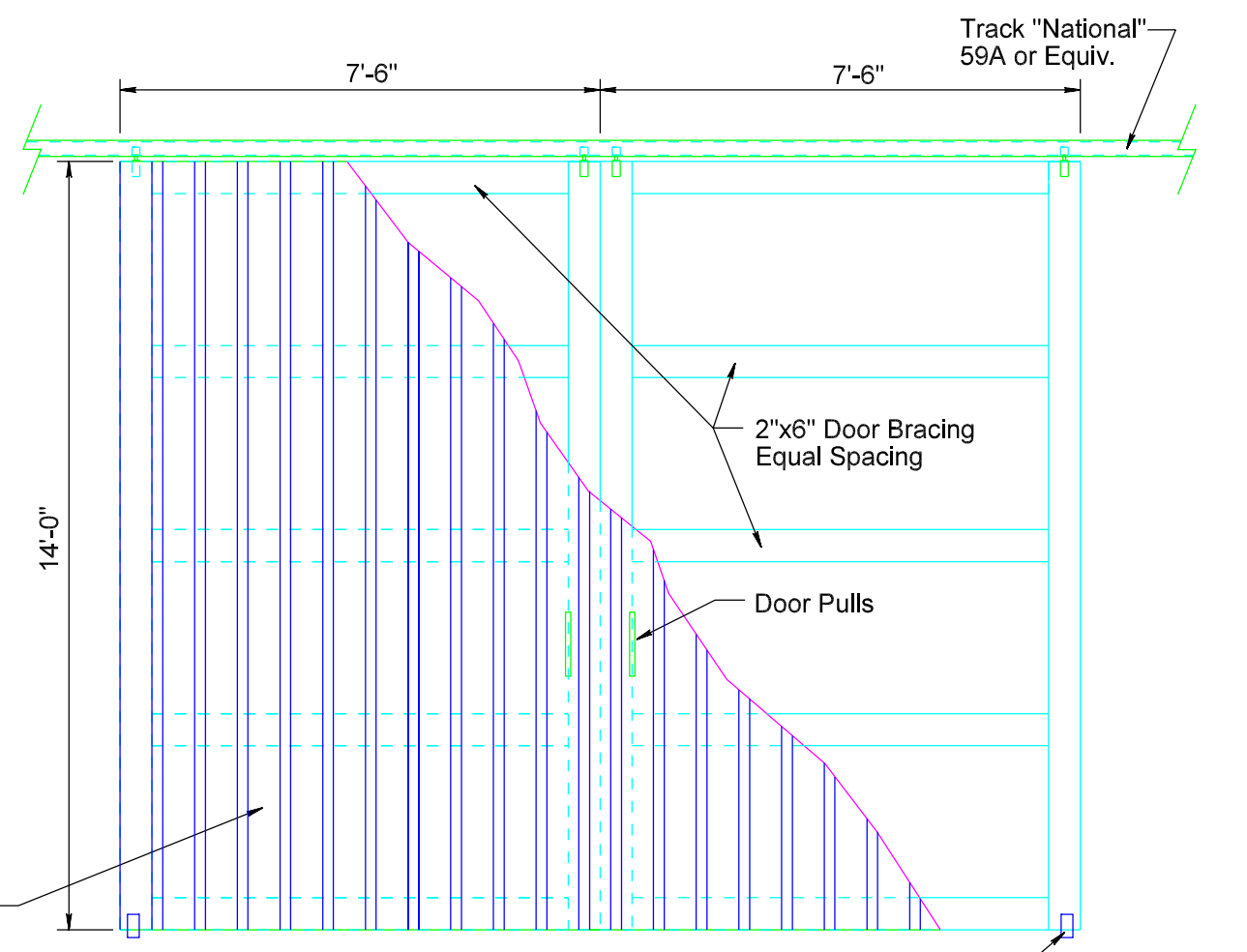

SLIDING DOOR DETAIL

29 Ga. Channel Drain
Galv. Iron Roofing
1.25 Oz. Coating
or equivalent

PLOT SCALE - 2,500,000:1,000,000
PLOTTED FROM - TRMLINT16

FILE - U:\REGION\DESIGN\MAINT\2007\SALTSHED\WOODSOCKET\REVISED\WOODNELEV.DWG\LOT NAME - REVISED\WOODNELEV.DOORS

STATE OF SOUTH DAKOTA	PROJECT	SHEET NO.	TOTAL SHEETS
	410B191	7	7

Plotting Date: 17-APR-2007

Revised 4/17/07 pm

BULK SALT STORAGE BUILDING

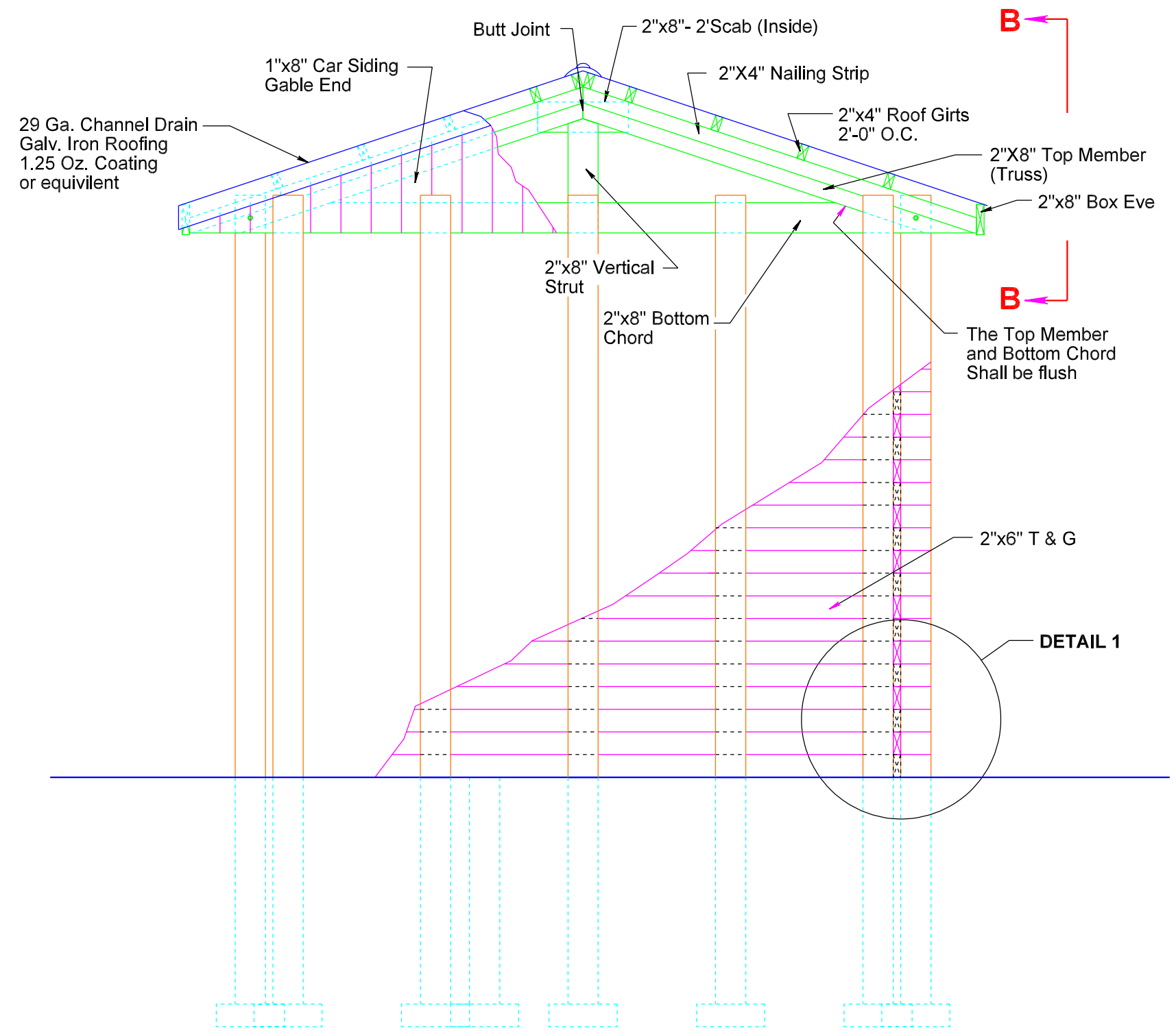

END SECTION

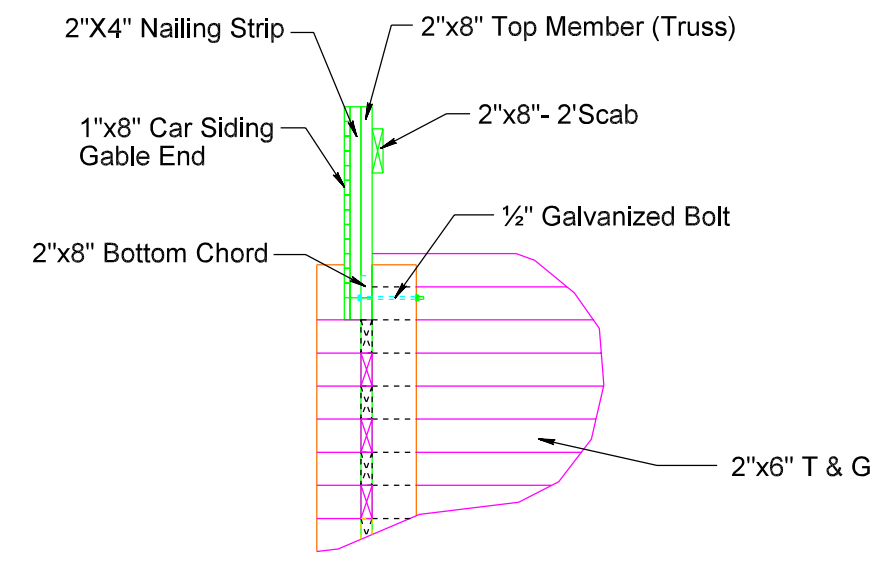

SECTION B-B

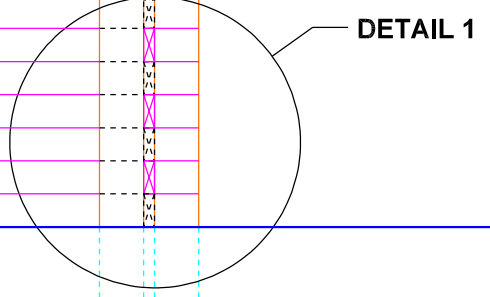

DETAIL 1

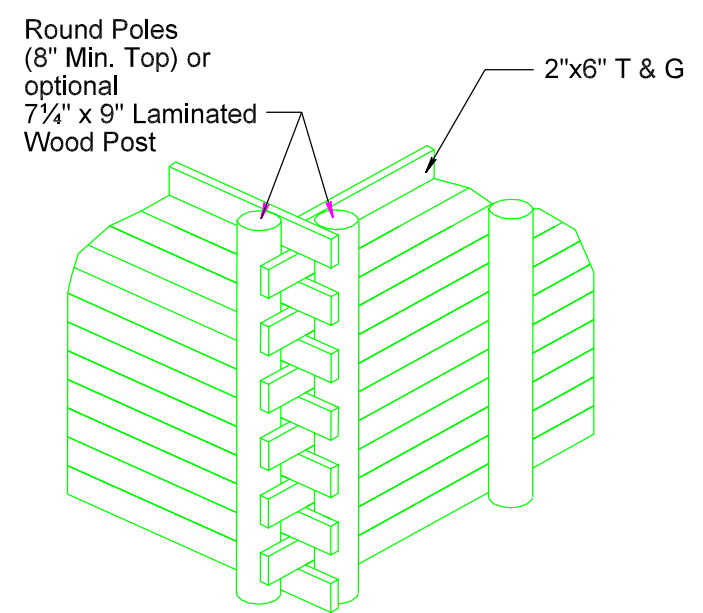

DETAIL 1

PLOT SCALE - 2,500,000:1 - 00000000

FILE - U:\REGION\DESIGN\MAINT\2007\SALTSHED\WOODSOCKET\REVISED\WOODNELEV.DWG PLOT NAME - REVISEDWOODNELEV_WALLS