



Custer Area Office

115 Centennial Dr.

Custer, SD 57730-0431

Phone: 605-673-4948 Fax: 605-673-3187

Website: <https://dot.sd.gov> and <https://sd511.org>

June 18, 2024

ADDENDUM NO. 1

Re: Remove and replace fabric cover on existing Coverall salt storage building in the Custer DOT Yard.

TO WHOM IT MAY CONCERN:

PROPOSAL:

- Remove Buy America requirements
- Clarify Hot Dipped Galvanized components required on main structural items, Zinc plated hardware is allowed.
- Item A8 building center Ht requirement to be dropped to 18' 6"
- Adding the Attached PDF: Brightspan Atlas 70GM, Noresman Arch US 70' GM Grid Profile Rev2, Custer Original End wall #1 Steel

When sending in your sealed bid please state on the front of the envelope that Addendum No. 1 was received.

Sincerely

A handwritten signature in blue ink that reads "Bruce Schroeder". The signature is written in a cursive, flowing style.

Bruce Schroeder, PE

CC : File
Region Engineer Todd Seaman
Region Design John Rehorst
Project Manager Rich Quin

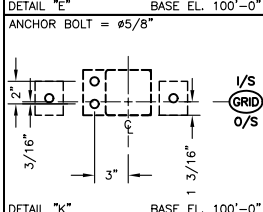
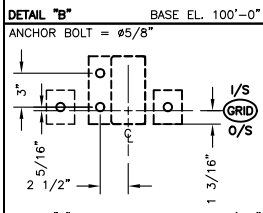
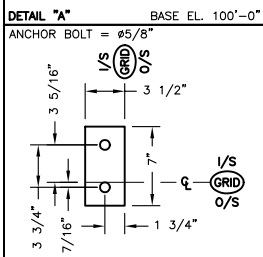
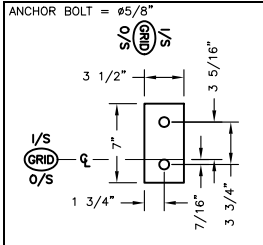

VERTICAL DIMENSION FROM GROUND TO TOP OF HSS.

MARK#	COMPONENTS	WEIGHT
EC-1	HSS4x4x11GA-152	80.28
EC-2	HSS3x6-206L	183.68
HZ-1	330550 + 32000070	45.25
HZ-2	330550 + 32000050	29.56
FT	2" x 3" FASTENING TUBE (FIELD CUT)	

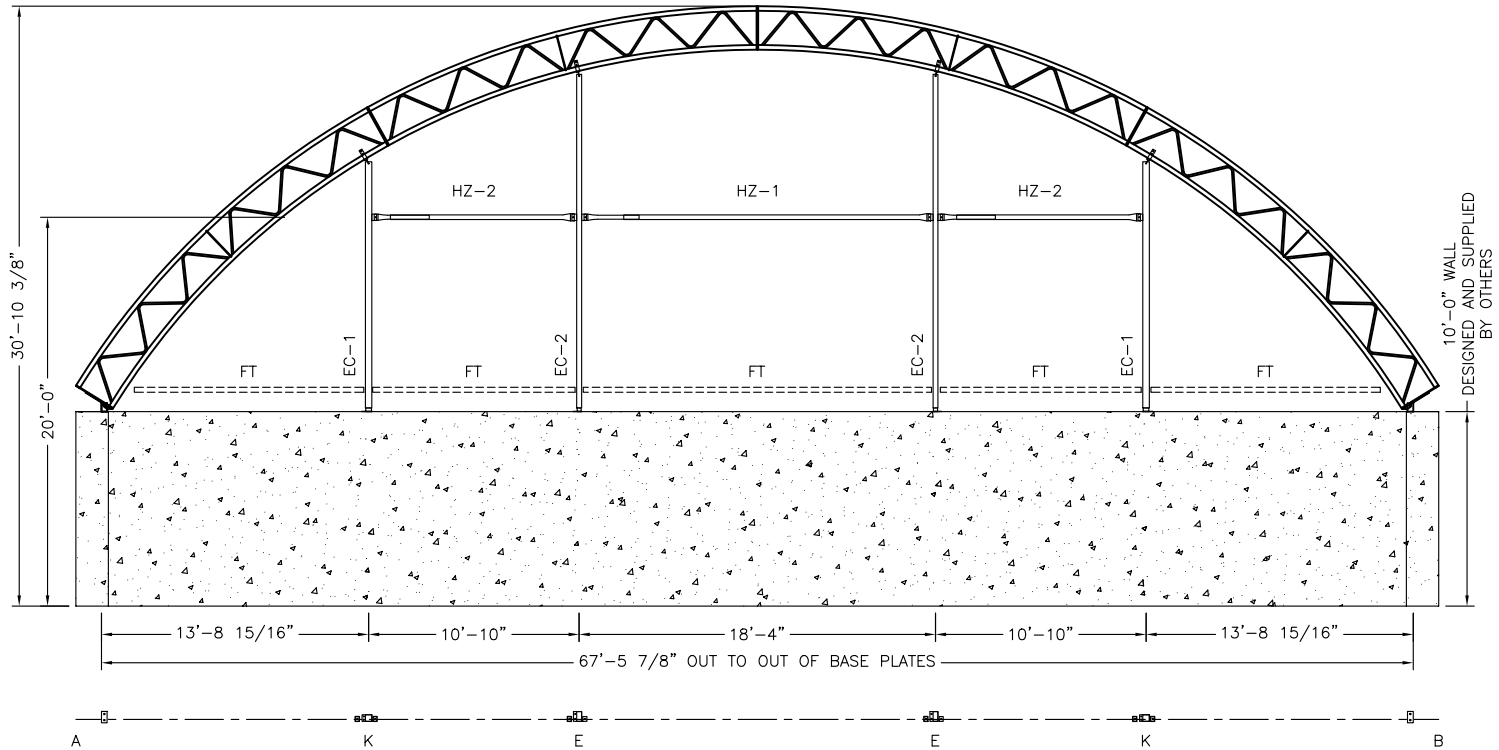

10'-0" WALL DESIGNED AND SUPPLIED BY OTHERS

Endwall-LBS: 70' T18 Z0 CLOSED

1	RELEASED	SVOLK	15 AUG 05
REV.	DESCRIPTION	BY	DATE

NAME: _____
(PLEASE PRINT)

SIGNED: _____

DATE: _____

PLEASE RETURN BY FAX TO
CABS: 1-306-657-2717

DEALER: LOST CABIN CONSTRUCTORS

CUSTOMER: .

PROJECT: .

PROJECT ID: _____

ORDER ID: 71512/4

THIS DRAWING IS PROPERTY OF COVER-ALL BUILDING SYSTEMS INC. ANY REPRODUCTION IN WHOLE OR IN PART WITHOUT THE EXPRESSED WRITTEN CONSENT OF COVER-ALL BUILDING SYSTEMS INC. IS PROHIBITED.

DRAWN BY: SVOLK DATE: 15 AUG 05

CHECKED BY: _____ DATE: _____

SCALE: N.T.S.

3815 WANUSKEWIN RD, SASKATOON, SASKATCHEWAN, S7P 1A4
PH: 1-306-657-2888 FAX: 1-306-657-2717
WEBSITE: www.coverall.net

TITLE: ENDWALL GRIDLINE - 1	SHEET: 1 of 1	REVISION: 1
-----------------------------	---------------	-------------

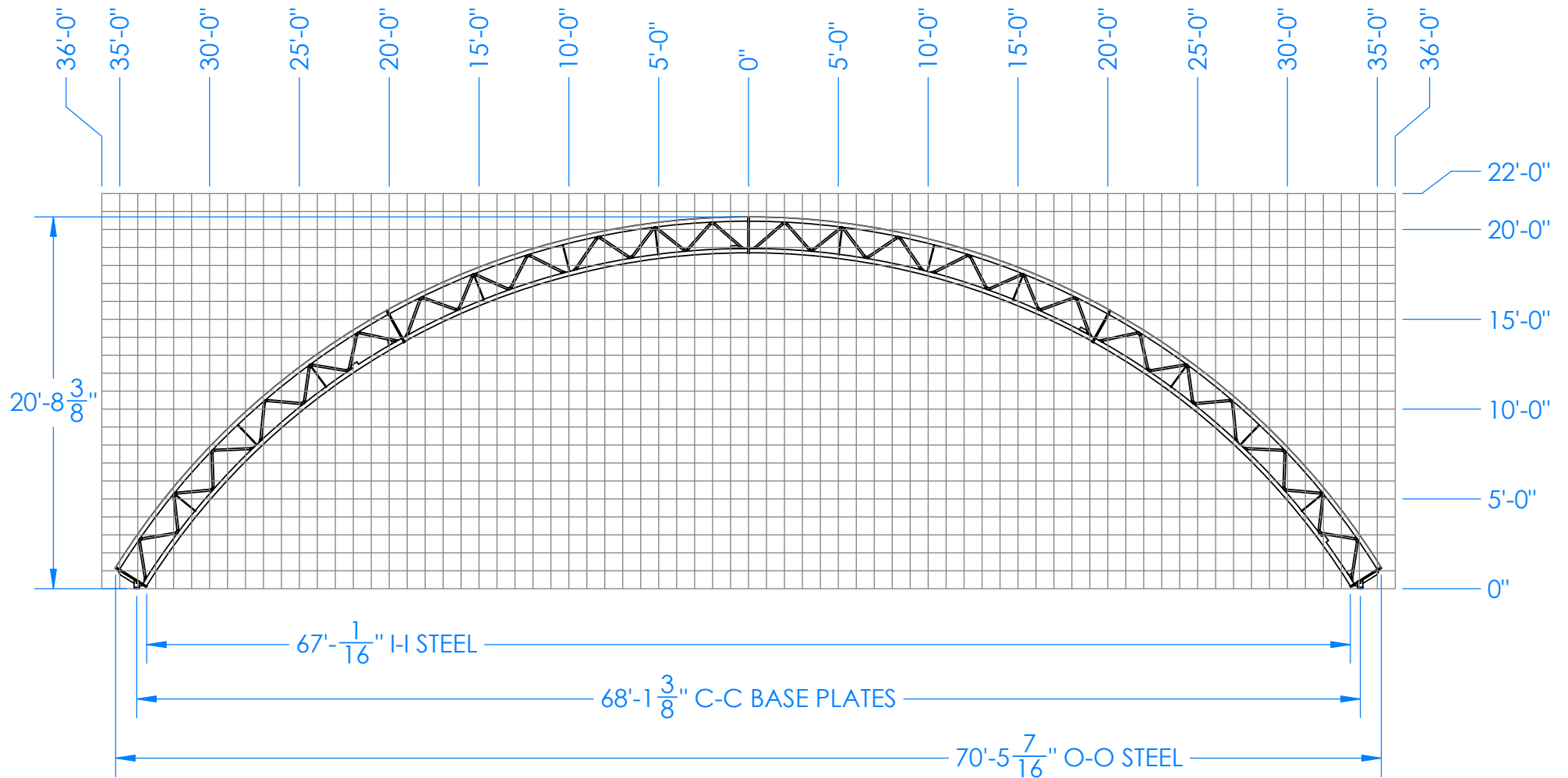

ZERO TO ZERO LENGTH= 84'-1 1/16"



1-800-407-5846
WWW.BRITESPANBUILDINGSYSTEMS.COM

DESCRIPTION TRUSS- A24.1-70GM- COM- SALES

SCALE 1:110

SALES DRAWING



THIRD ANGLE PROJECTION

DRN AM

CKD TE

DATE 13/08/2020

BUILDING SERIES

70W

REV

END TRUSS

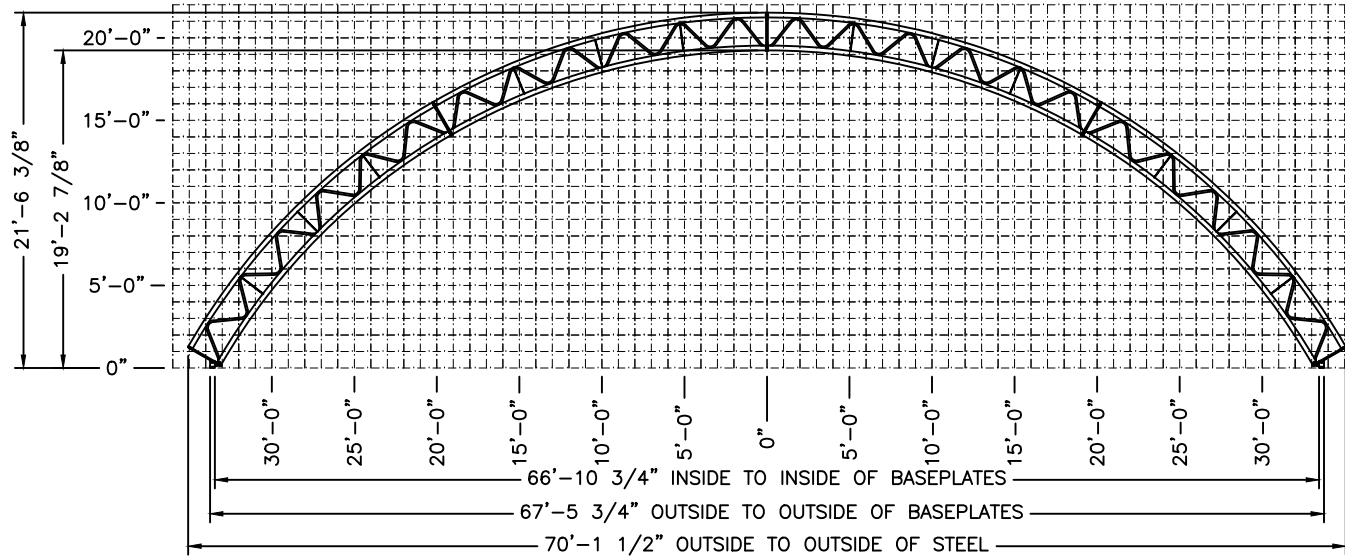

□ 1'x1' GRID

COMMON TRUSS

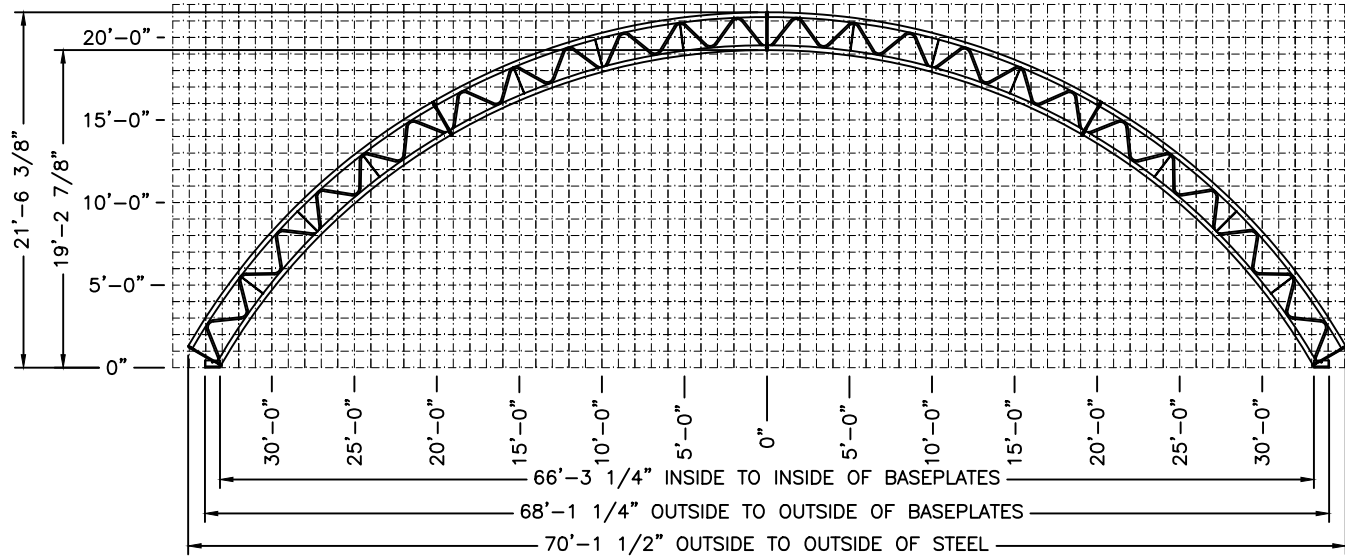

□ 1'x1' GRID

NOT FOR CONSTRUCTION



3815 Wanuskewin Road
 Saskatoon, SK, Canada S7P 1A4
 Phone: 306.385.2888
 Fax: 306.385.2717
 www.norsemanstructures.com

This drawing and the proprietary design is property of Norseman Structures any reproduction in whole or in part without the expressed written consent of Norseman Structures is prohibited. This drawing is not to scale unless otherwise noted.

DRAWING TITLE:
 ARCH US 70' GM GRID
 PROFILE REV2

DWG REV	REVISED BY: DESCRIPTION	DATE
1	LS: RELEASED FOR PDL	04 NOV 22
2	EW: REVISED GRID PROFILE	08 MAY 23