

Plot Scale - 1:200

Plotted From - Irrc12608

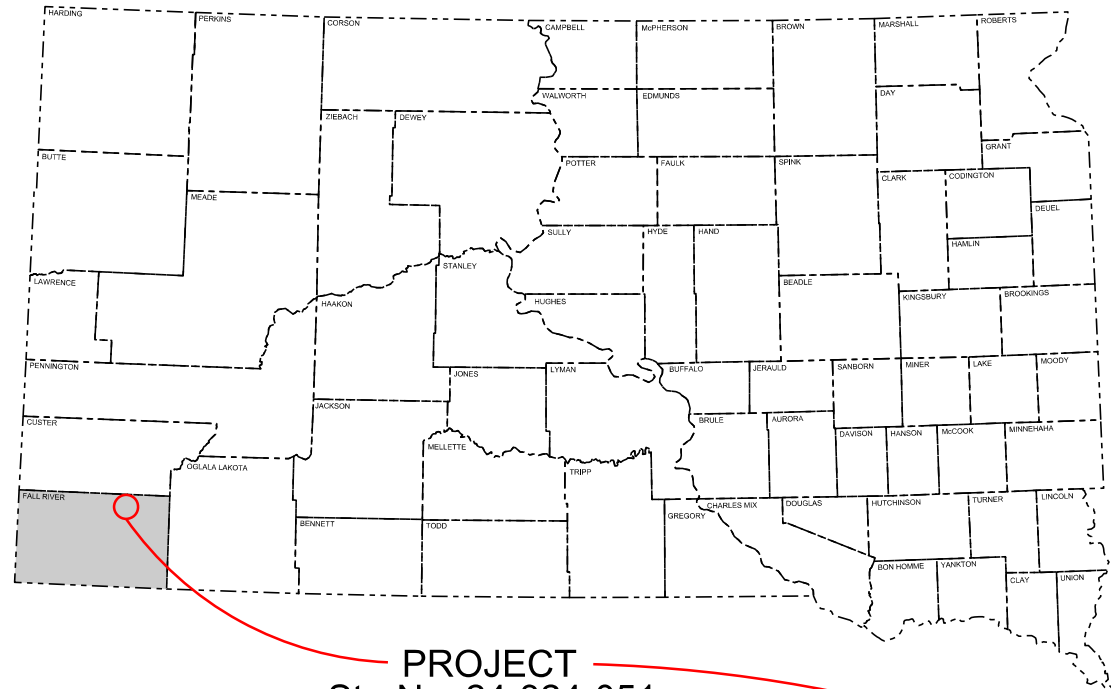

PROJECT
Str. No. 24-324-051
MRM 43.74

STATE OF SOUTH DAKOTA
DEPARTMENT OF TRANSPORTATION
PLANS FOR PROPOSED
PROJECT 018-468
US HIGHWAY 18
FALL RIVER COUNTY
BOX CULVERT RIPRAP RESTORATION
PCN i48k

STATE OF SOUTH DAKOTA	PROJECT	SHEET	TOTAL SHEETS
	018-468	1	19

Plotting Date: 04/24/2017

INDEX OF SHEETS

Sheet No.	1:	Title and Index
SheetS No.	2 - 6:	Estimate, Notes, and Tables
Sheet No.	7:	Plan Sheet
Sheet No.	8:	Typical Section
Sheet No.	9:	Box Culvert Details
Sheet No.	10:	Fixed Location Signing
Sheets No.	11 - 13:	Standard Plates
Sheets No.	14 - 19:	Cross Sections

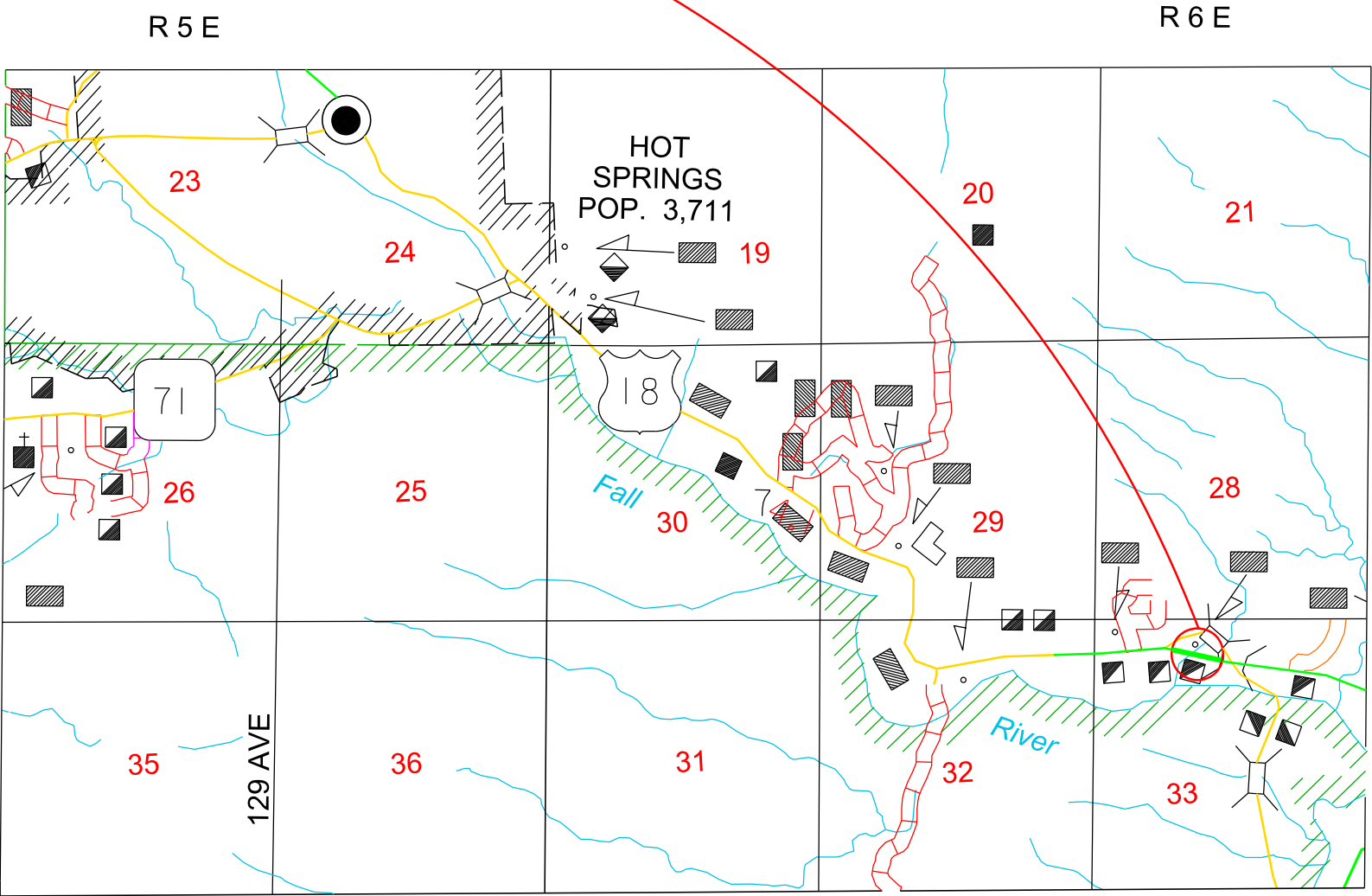

DESIGN DESIGNATION
ADT (2015) 4216
ADT (2035) 6342
DHV 1357
D 51%
T DHV 6.0%
T ADT 13.1%
V 50 MPH

STORM WATER PERMIT
None Required

File - ...title.dgn

ESTIMATE OF QUANTITIES

BID ITEM NUMBER	ITEM	QUANTITY	UNIT
009E0010	Mobilization	Lump Sum	LS
110E1690	Remove Sediment	1.0	CuYd
120E0010	Unclassified Excavation	178	CuYd
230E0020	Contractor Furnished Topsoil	86	CuYd
634E0010	Flagging	20.0	Hour
634E0110	Traffic Control Signs	240.0	SqFt
634E0120	Traffic Control, Miscellaneous	Lump Sum	LS
634E0285	Type 3 Barricade, 8' Double Sided	4	Each
634E0420	Type C Advance Warning Arrow Board	2	Each
700E0210	Class B Riprap	720.0	Ton
730E1200	Hydroseeding	777	SqYd
731E0100	Fertilizing	241	Lb
734E0154	12" Diameter Erosion Control Wattle	454	Ft
734E1200	Natural Streambed Material	350.0	Ton

SPECIFICATIONS

Standard Specifications for Roads and Bridges, 2015 Edition and Required Provisions, Supplemental Specifications, and Special Provisions as included in the Proposal.

ENVIRONMENTAL COMMITMENTS

An Environmental Commitment is a measure that SDDOT commits to implement in order to avoid, minimize, and/or mitigate a real or potential environmental impact. Environmental commitments to various agencies and the public have been made to secure approval of this project. An agency mentioned below with permitting authority can influence a project if perceived environmental impacts have not been adequately addressed. Unless otherwise designated, the Contractor's primary contact regarding matters associated with these commitments will be the Project Engineer. These environmental commitments are not subject to change without prior written approval from the SDDOT Environmental Office. The environmental commitments associated with this project are as follows:

COMMITMENT B: FEDERALLY THREATENED, ENDANGERED, AND PROTECTED SPECIES

The Whooping Crane is a spring and fall migratory bird in South Dakota that is about 5 feet tall and typically stops on wetlands, rivers, and agricultural lands along their migration route. An adult Whooping Crane is white with a red crown and a long, dark, pointed bill. Immature Whooping Cranes are cinnamon brown. While in flight, their long necks are kept straight and their long dark legs trail behind. Adult Whooping Cranes' black wing tips are visible during flight.

Action Taken/Required:

Harassment or other measures to cause the Whooping Crane to leave the site is a violation of the Endangered Species Act. If a Whooping Crane is sighted roosting in the vicinity of the project, borrow pit, or staging site associated with the project, cease construction activities in the affected area until the Whooping Crane departs and contact the Project Engineer. The Project Engineer will contact the Environmental Office so that the sighting can be reported to USFWS.

COMMITMENT B4: BALD EAGLE

Bald eagles are known to occur in this area.

Action Taken/Required:

If a nest is observed within one mile of the project site, notify the Project Engineer immediately so that he/she can consult with the Environmental Office for an appropriate course of action.

COMMITMENT C: WATER SOURCE

The Contractor shall not withdraw water with equipment previously used outside the State of South Dakota without prior approval from the SDDOT Environmental Office. Thoroughly wash all construction equipment before entering South Dakota to reduce the risk of invasive species introduction into the project vicinity.

Action Taken/Required:

The Contractor shall obtain the necessary permits from the regulatory agencies such as the Department of Environment and Natural Resources (DENR) and the United States Army Corps of Engineers (COE) prior to executing water extraction activities.

COMMITMENT D: WATER QUALITY STANDARDS

COMMITMENT D1: SURFACE WATER QUALITY

Fall River is classified as warm water, permanent fishery with a total suspended solids standard of 90 milligrams/liter.

Action Taken/Required:

The Contractor is advised the South Dakota Surface Water Quality Standards, administered by the Department of Environment and Natural Resources (DENR), apply to this project. Special construction measures shall be taken to ensure the above standard(s) of the surface waters are maintained and protected.

COMMITMENT D2: SURFACE WATER DISCHARGE

Fall River is classified as warm water, permanent fishery with a total suspended solids standard of 90 milligrams/liter.

Action Taken/Required:

The Contractor is advised the South Dakota Surface Water Quality Standards, administered by the Department of Environment and Natural Resources (DENR), apply to this project. Special construction measures shall be taken to ensure the above standard(s) of the surface waters are maintained and protected.

COMMITMENT E: STORM WATER

Construction activities constitute less than 1 acre of disturbance.

Action Taken/Required:

At a minimum and regardless of project size, appropriate erosion and sediment control measures must be installed to control the discharge of pollutants from the construction site.

COMMITMENT F: SEASONAL WORK RESTRICTION

The State of South Dakota has designated a warm water fishery associated with this project.

Action Taken/Required:

Construction or demolition activities should not take place during the Seasonal Work Restriction listed in the below table to avoid conflicts with spawning fish. If flows during this time are nonexistent or extremely low, the seasonal use restriction may not be applicable. The Contractor shall not conduct in-stream work during the Seasonal Work Restriction without prior approval from the SDDOT Environmental Office.

Stream Name	Stream Classification	Seasonal Work Restriction
Fall River	Warm Water	April 1 to June 30

COMMITMENT H: WASTE DISPOSAL SITE

The Contractor shall furnish a site(s) for the disposal of construction and/or demolition debris generated by this project.

The waste disposal site(s) shall be managed and reclaimed in accordance with the following from the General Permit for Construction/Demolition Debris Disposal Under the South Dakota Waste Management Program issued by the Department of Environment and Natural Resources.

The waste disposal site(s) shall not be located in a wetland, within 200 feet of surface water, or in an area that adversely affects wildlife, recreation, aesthetic value of an area, or any threatened or endangered species, as approved by the Project Engineer.

If the waste disposal site(s) is located such that it is within view of any ROW, the following additional requirements shall apply:

- Construction and/or demolition debris consisting of concrete, asphalt concrete, or other similar materials shall be buried in a trench completely separate from wood debris. The final cover over the construction and/or demolition debris shall consist of a minimum of 1 foot of soil capable of supporting vegetation. Waste disposal sites provided outside of the Public ROW shall be seeded in accordance with Natural Resources Conservation Service recommendations. The seeding recommendations may be obtained through the appropriate County NRCS Office. The Contractor shall control the access to waste disposal sites not within the Public ROW through the use of fences, gates, and placement of a sign or signs at the entrance to the site stating “No Dumping Allowed”.
- Concrete and asphalt concrete debris may be stockpiled within view of the ROW for a period of time not to exceed the duration of the project. Prior to project completion, the waste shall be removed from view of the ROW or buried and the waste disposal site reclaimed as noted above.

The above requirements will not apply to waste disposal sites that are covered by an individual solid waste permit as specified in SDCL 34A-6-58, SDCL 34A-6-1.13, and ARSD 74:27:10:06.

Failure to comply with the requirements stated above may result in civil penalties in accordance with South Dakota Solid Waste Law, SDCL 34A-6-1.31.

All costs associated with furnishing waste disposal site(s), disposing of waste, maintaining control of access (fence, gates, and signs), and reclamation of the waste disposal site(s) shall be incidental to the various contract items.

COMMITMENT I: HISTORICAL PRESERVATION OFFICE CLEARANCES

The SDDOT has obtained concurrence with the State Historical Preservation Office (SHPO or THPO) for all work included within the project limits and all department designated sources and designated option material sources, stockpile sites, storage areas, and waste sites provided within the plans.

Action Taken/Required:

All earth disturbing activities not designated within the plans require review of cultural resources impacts. This work includes, but is not limited to: Contractor furnished material sources, material processing sites, stockpile sites, storage areas, plant sites, and waste areas.

The Contractor shall arrange and pay for a cultural resource survey and/or records search. The Contractor has the option to contact the state Archaeological Research Center (ARC) at 605-394-1936 or another qualified archaeologist, to obtain either a records search or a cultural resources survey. A record search might be sufficient for review; however, a cultural resources survey may need to be conducted by a qualified archaeologist.

The Contractor shall provide ARC with the following: a topographical map or aerial view on which the site is clearly outlined, site dimensions, project number, and PCN. If applicable, provide evidence that the site has been previously disturbed by farming, mining, or construction activities with a landowner statement that artifacts have not been found on the site.

The Contractor shall submit the records search or cultural resources survey report and if the location of the site is within the current geographical or historic boundaries of any South Dakota reservation to SDDOT Environmental Engineer, 700 East Broadway Avenue, Pierre, SD 57501-2586 (605-773-3180). SDDOT will submit the information to the appropriate SHPO/THPO. Allow **30 Days** from the date this information is submitted to the Environmental Engineer for SHPO/THPO review.

If evidence for cultural resources is uncovered during project construction activities, then such activities shall cease and the Project Engineer shall be immediately notified. The Project Engineer will contact the SDDOT Environmental Engineer in order to determine an appropriate course of action.

SHPO/THPO review does not relieve the Contractor of the responsibility for obtaining any additional permits and clearances for Contractor furnished material sources, material processing sites, stockpile sites, storage areas, plant sites, and waste areas that affect wetlands, threatened and endangered species, or waterways. The Contractor shall provide the required permits and clearances to the Project Engineer at the preconstruction meeting.

COMMITMENT J: CONSTRUCTION PRACTICES FOR TEMPORARY WORKS IN WATERWAYS OF THE U.S.

The Contractor is advised that special construction measures have to be taken to ensure that the waterways of the U.S. are not impacted.

Action Taken/Required:

No excavation shall be made below the ordinary high water elevation in waterways outside of caissons, cribs, cofferdams, steel piling, or sheeting; and the natural streambed shall not be disturbed unless specified by the plans and under the observation of the Project Engineer. Refer to the Table of U.S. Waterways to Protect for ordinary high water elevations.

All dredged or excavated materials shall be placed at a site above the ordinary high water elevation in a confined area (not classified as a wetland) that is a minimum of 50 feet away from concentrated flows of storm water, drainage courses, and inlets to prevent return of such material to the waterway.

The construction of temporary work platforms, crossings, or berms below the ordinary high water elevation will be allowed provided that all material placed below the ordinary high water elevation consists of Class B or larger riprap.

All temporary caissons, cribs, cofferdams, steel piling, sheeting, work platforms, crossings, and berms shall be removed with minimal disturbance to the streambed. Proper construction practices shall be used to minimize increases in suspended solids and turbidity in the waterway.

Bridge berms, wing dams, traffic diversions, channel reconstruction, grading, etc. shall be constructed in close conformity with the plans to ensure that the hydraulic capacity of the waterway is not changed.

Temporary waterway crossings required for the Contractors construction operations shall be constructed with an adequate drainage structure size and minimum fill height to reduce the potential for upstream flooding. The Contractor will be responsible for sizing the temporary drainage structure for these crossings.

Table of U.S. Waterways to Protect

Waterway	Ordinary High Water Elevation
Fall River	3195.10

COMMITMENT N: SECTION 404 PERMIT

The SDDOT has obtained a Section 404 Permit from the US Army Corps of Engineers for the permanent actions associated with this project.

Action Taken/Required:

The Contractor shall comply with all requirements contained in the Section 404 permit.

The Contractor shall also be responsible for obtaining a Section 404 permit for any dredge, excavation, or fill activities associated with staging areas, borrow sites, waste disposal sites, or material processing sites that affect wetlands or waters of the United States.

COMMITMENT R: FIRE PREVENTION IN THE BLACK HILLS AREA

This project is located within the confines of the Black Hills Forest Fire Protection Boundary.

Action Taken/Required:

The Contractor shall adhere to the “Special Provision for Fire Plan”.

UTILITIES

The Contractor shall be responsible for locating and protecting any utility that would conflict with any work. Utilities are not planned to be affected on this project. If utilities are identified near the improvement area through the SD One Call Process as required by South Dakota Codified Law 49-7A and Administrative Rule Article 20:25, the contractor shall contact the project engineer to determine modifications that will be necessary to avoid utility impacts.

Any damage done to a utility will be the Contractor’s responsibility to repair.

Utilities within the limits of the proposed construction shall be adjusted by the owner unless otherwise indicated in these plans.

UNCLASSIFIED EXCAVATION

Unclassified Excavation is provided on the project for removing stream bank in accordance with the typical sections.

Plans quantity shall be the basis of payment for the Unclassified Excavation quantity. If changes are made in the field during construction, measurements shall be taken and the quantity shall be adjusted accordingly.

Material generated from Unclassified Excavation may be placed on top of the riprap in the areas to receive topsoil prior to the placement of the topsoil. Unclassified Excavation shall otherwise be treated as waste material and handled accordingly.

CONTRACTOR FURNISHED TOPSOIL

The Contractor shall be required to furnish and place 4 inches of Contractor Furnished Topsoil areas specified in the plans and as determined by the Engineer during construction.

Contractor furnished topsoil shall be free from clay lumps, stones, coarse gravel, or similar objects larger than 1/2 inch in diameter. Brush, stumps, roots, wood, objectionable weeds, litter, or any other material which may be harmful to plant growth will not be allowed. Organic material shall be decomposed.

All costs to furnish and place the Contractor furnished topsoil shall be incidental to the contract unit price per cubic yard for Contractor Furnished Topsoil.

Table of Earthwork				
			Unclassified Excavation	Contractor Furnished Topsoil
Station	to Station	L/R	(CuYd)	(CuYd)
0+00	40+00	L	109	
0+00	140+00	L		10.5
1+00	140+00	R	69	
0+00	140+00	R		47.6
3+80	520+00	L		22.2
3+80	520+00	R		5.7
	Total		178	86

CLASS B RIPRAP

The Class B Riprap shall be constructed to the configuration, limits and elevations shown on the plans sheet and cross sections.

The full depth of riprap shall be in place before any equipment is allowed on the area.

A factor of 1.4 tons/cu.yd. was used to convert Cu. Yds. to Tons.

Table of Class B Riprap				
				Class B Riprap
Station	to Station	L/R		(Ton)
0+60	1+40	L		90
0+50	1+40	R		78
3+40	3+60	L		32
3+80	5+20	L		413
4+20	5+20	R		107
		Total		720

NATURAL STREAMBED MATERIAL

Natural Streambed Material shall be clean, sandy gravel conforming to the requirements for Aggregate Base Course in section 882, modified as follows: The percent of material passing the No. 200 sieve shall be zero to five percent.

MYCORRHIZAL INOCULUM

Mycorrhizal inoculum shall consist of mycorrhizal fungi spores and mycorrhizal fungi-infected root fragments in a solid carrier. The carrier may include organic materials, calcinated clay, or other materials consistent with application and good plant growth. The supplier shall provide certification of the fungal species claimed and the live propagule count. The inoculum shall include the following fungal species:

Glomus intraradices 25%
Glomus aggregatu 25%
Glomus mosseae 25%
Glomus etunicatum 25%

All seed shall be inoculated by the seed supplier with a minimum of 100,000 live propagules of mycorrhizal fungi per acre. All costs of inoculating the seed shall be incidental to the contract unit price square yard for Hydroseeding.

The mycorrhizal inoculum shall be as shown below or an approved equal:

Product

MycoApply

Manufacturer

Mycorrhizal Applications, Inc.
Grants Pass, OR
Phone: 1-866-476-7800
www.mycorrhizae.com

FERTILIZING

The Contractor shall apply an all-natural slow release fertilizer prior to seeding or placing sod. The all-natural fertilizer shall have a minimum guaranteed analysis of 4-6-4 and be USDA Certified BioBased. It should provide a minimum of 4% (N) nitrogen with a minimum water insoluble nitrogen (WIN) fraction of 3.2%, a minimum of 6% (P2O5) available phosphate, a minimum of 4% (K2O) soluble potash, and a maximum carbon to nitrogen ratio (C:N ratio) of 5:1. The all-natural fertilizer shall be free of weed-seed and pathogens accomplished through thermophilic composting, and not mechanical or chemical sterilization, to assure presence of beneficial soil microbiology. The fertilizer shall have a near neutral pH, a low salt index, a low biological oxygen demand, contain organic humic and fulvic acids, and have high aerobic organism counts. The fertilizer shall also be stable, free of bad odors, and be unattractive as a food source for animals. It should also be in a granular form that is easily spread.

The application rate is 1500 pounds per acre.

The all-natural slow release fertilizer shall be from the list below or an approved equal:

Product

Sustane

Manufacturer

Sustane Corporate Headquarters
Cannon Falls, Minnesota
Phone: 1-800-352-9245
<http://www.sustane.com/>

HYDROSEEDING

The areas to be hydroseeded with Type E Permanent Seed Mixture shall comprise of all newly graded areas within the project limits.

Type E Permanent Seed Mixture shall consist of the following:

Grass Species	Variety	Pure Live Seed (PLS) (Pounds/Acre)
Western Wheatgrass	Arriba, Flintlock, Rodan, Rosana	7
Green Needlegrass	Lodorm	4
Sideoats Grama	Butte, Killdeer, Pierre, Trailway	3
Blue Grama	Bad River, Willis	2
Canada Wildrye	Mandan	2
Wildflowers		
Dotted Gayfeather (<i>Liatris punctata</i>)		0.5
Black-eyed Susan (<i>Rudbeckia hirta</i>)		0.5
Blue Flax (<i>Linum lewisii</i>)		0.5
Pale Purple Coneflower (<i>Echinacea angustifolia</i>)		0.5
Total:		20

Hydroseeding shall be done by applying a mixture of water and seed at locations determined by the Engineer during construction.

The equipment used for Hydroseeding shall be a mechanical agitation hydroseeding machine.

All costs for Hydroseeding including equipment, labor, and materials which include the water and seed shall be incidental to the contract unit price per square yard for Hydroseeding.

FIBER MULCHING

Fiber mulch shall be applied in a separate operation following permanent seeding.

An additional 2% by weight of tackifier shall be added to the fiber mulch product selected from the approved product list. If the product selected has guar gum tackifier included, then the additional 2% of tackifier shall be guar gum. If the product selected has synthetic tackifier included, then the additional 2% of tackifier shall be synthetic.

Fiber mulch shall be applied at the rate of 3,000 pounds per acre.

The Contractor shall allow the fiber mulch to cure a minimum of 18 hours prior to watering or any storm event to ensure proper cohesion between the soil and fiber particles.

All costs for the additional tackifier added to the fiber mulch including labor, equipment, and materials shall be incidental to the contract unit price per ton for Fiber Mulching.

The fiber mulch provided shall be from the approved product list. The approved product list for fiber mulch may be viewed at the following internet site:

<http://sddot.com/business/certification/products/Default.aspx>

Table of Seeding						
			Area	Area	Hydro-seeding	Fertilizing
Station to Station	L/R		(SqFt)	(Acres)	(SqYd)	(Lb)
0+60	1+40	L	850	0.02	94	29
0+50	1+40	R	3867	0.09	430	133
3+80	5+20	L	1803	0.04	200	62
4+20	5+20	R	471	0.01	52	16
Total					777	241

EROSION CONTROL WATTLE

Erosion control wattles for restraining the flow of runoff and sediment shall be installed at locations noted in the table and at locations determined by the Engineer during construction. Refer to Standard Plate 734.06 for details.

The Contractor shall provide certification that the erosion control wattles do not contain noxious weed seeds.

Erosion control wattles shall remain on the project to decompose.

An additional quantity of 12" Diameter Erosion Control Wattles has been added to the Estimate of Quantities for temporary erosion and sediment control in highway ditch channels and as an alternative to low flow or high flow silt fence at wetland areas adjacent to the highway.

The erosion control wattle provided shall be from the approved product list. The approved product list for erosion control wattle may be viewed at the following internet site:

<http://sddot.com/business/certification/products/Default.aspx>

Table of Erosion Control Wattles				
				12" Diameter Erosion Control Wattle
Station to Station	L/R	Description		(Ft)
0+60	1+40	L	Perimeter Control	80
0+50	1+40	R	Perimeter Control	110
3+80	5+20	L	Perimeter Control	150
4+20	5+20	R	Perimeter Control	114
Total				454

TRAFFIC CONTROL – GENERAL NOTES

The Contractor shall submit a sequence of operations in writing to the Engineer for review. Approval of an alternate sequence of operations will only be allowed when the proposed changes meet with the Department's intent for traffic control and sequencing of the work. An alternate sequence shall be submitted for review a minimum of one week prior to potential implementation.

Simultaneous lane closures in both directions shall be allowed at the discretion of the Engineer.

Unless otherwise stated in these plans, no work will be allowed during hours of darkness.

Existing guide, route, informational logo, regulatory, warning signs and delineation shall be temporarily reset and maintained during construction as directed by the Engineer. Removing, relocating, salvaging and resetting of the above items shall be the responsibility of the Contractor.

Non-applicable traffic control devices shall be completely covered or removed during periods of inactivity. Periods of inactivity shall be defined as no work taking place for a period of more than 2 calendar days.

All regulatory signs shall have a minimum mounting height of 5' in rural locations, even when mounted on portable supports.

All materials and equipment shall be stored a minimum distance of 30' from the traveled way during nonworking hours.

The Contractor shall provide installation details at the preconstruction meeting for all breakaway sign support assemblies.

All haul trucks shall be equipped with a second flashing amber light that is visible from the backside of the haul truck. The costs for the flashing amber lights shall be incidental to the various related contract bid items.

All construction operations shall be conducted in the general direction of traffic movement.

If there is a discrepancy between the traffic control plans, standard plates, and the MUTCD – whichever is more stringent shall be used, as determined by the Engineer.

TYPE C ADVANCE WARNING ARROW PANEL

The quantity of Type C Advance Warning Arrow Panels paid will be the most installations in place at any one time regardless of the number of setups on the project.

INVENTORY OF TRAFFIC CONTROL DEVICES

SIGN CODE	SIGN DESCRIPTION	NUMBER	SIGN SIZE	SQFT PER SIGN	SQFT
W4-2	LEFT or RIGHT LANE ENDS (symbol)	2	48" x 48"	16	32
W20-1	ROAD WORK AHEAD	6	48" x 48"	16	96
W20-5	LEFT or RIGHT LANE CLOSED AHEAD	2	48" x 48"	16	32
W20-7	FLAGGER (symbol)	2	48" x 48"	16	32
G20-2	END ROAD WORK	6	48" x 24"	8	48
		EXPRESSWAY / INTERSTATE TRAFFIC CONTROL SIGNS SQFT			
		240			

TYPE 3 BARRICADES

ITEM DESCRIPTION	QUANTITY
Type 3 Barricade, 8' Double Sided	4 Each

Plot Scale - 1:40

Plotted From - irrc12608

STATE OF SOUTH DAKOTA	PROJECT	SHEET	TOTAL SHEETS
	018-468	7	19

Plotting Date: 04/24/2017

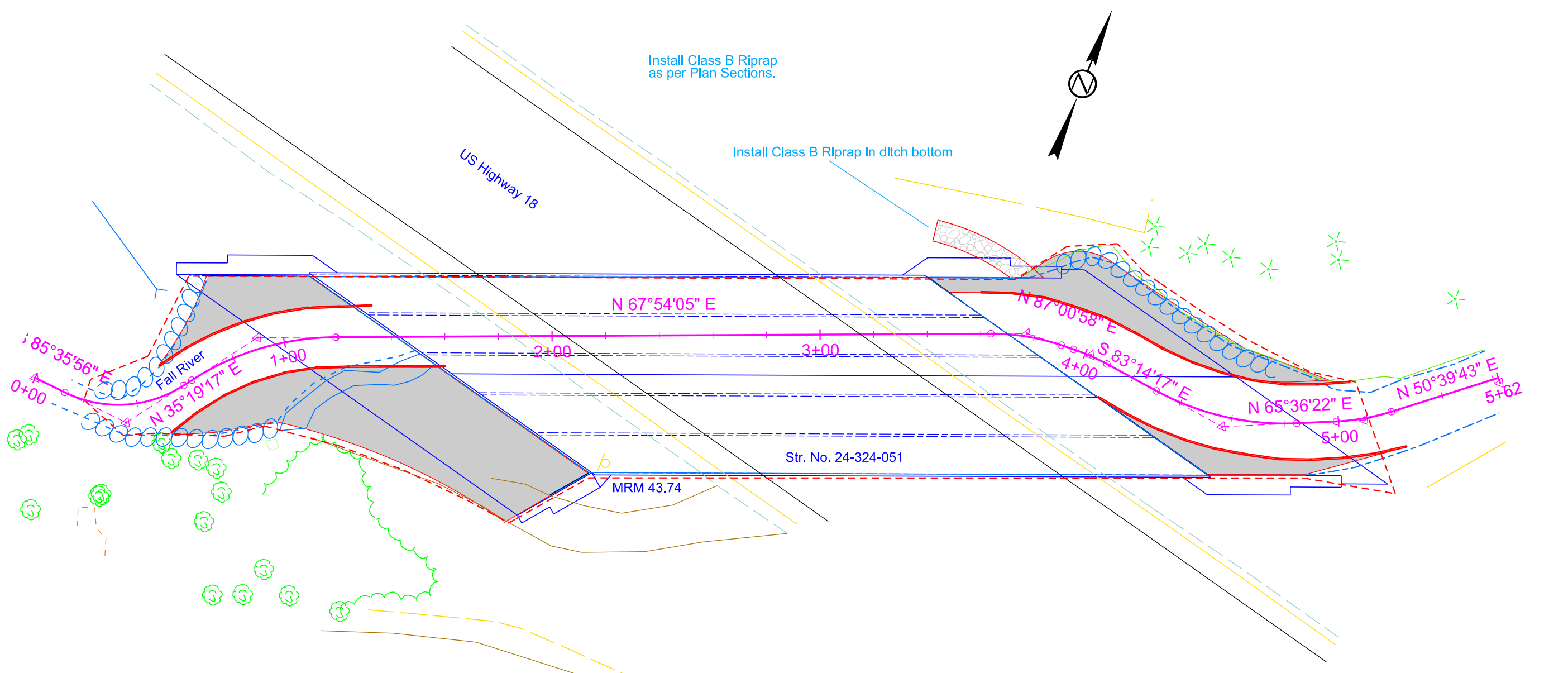

File - ...plant1.dgn

TYPICAL SECTION

RIPRAP RESTORATION

STATE OF SOUTH DAKOTA	PROJECT	SHEET	TOTAL SHEETS
	018-468	8	19

Plotting Date: 04/24/2017

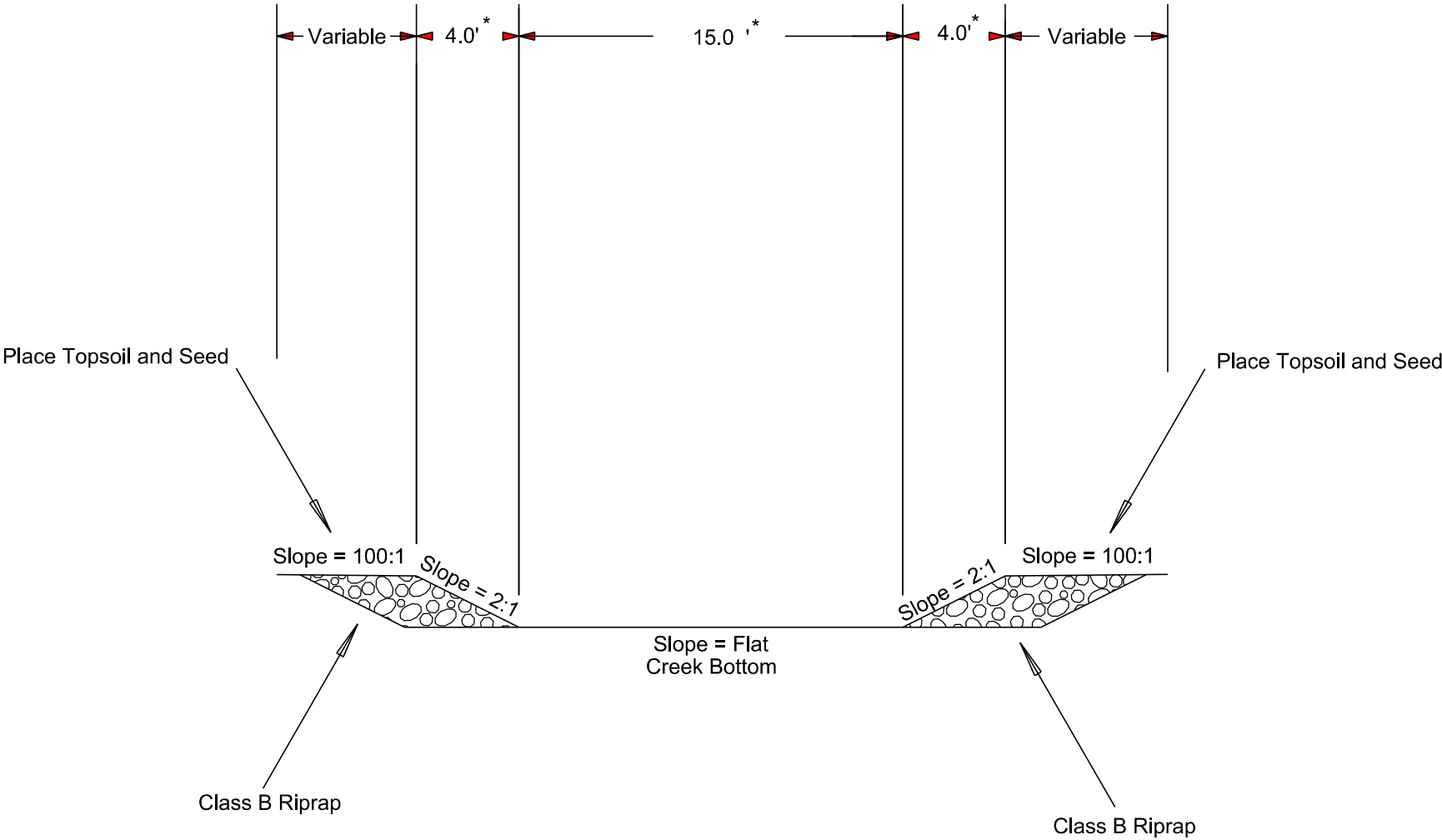

* Variable Width see Cross Sections

Plot Scale - 1:6.25

Plotted From - trc12808

File - ...highway 18 Culvert Cleanup.dgn

BOX CULVERT DETAILS

STATE OF SOUTH DAKOTA	PROJECT	SHEET	TOTAL SHEETS
	018-468	9	19

Plotting Date: 04/24/2017

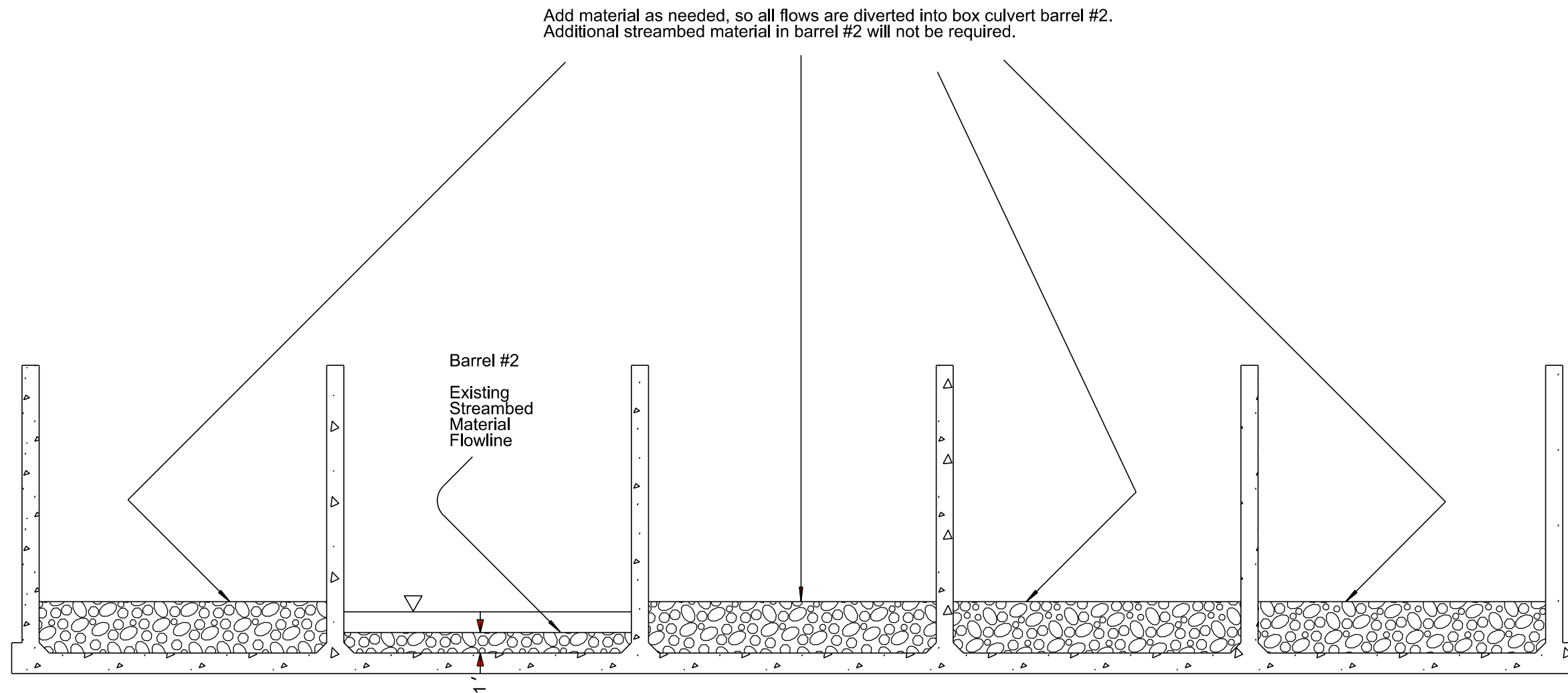

Plot Scale - 1:6.25

Plotted From - trc12808

Plotted From -

File - ...BoxCross.dgn

FIXED LOCATION SIGNING

STATE OF SOUTH DAKOTA	PROJECT	SHEET	TOTAL SHEETS
	018-468	10	19

Plotting Date: 04/24/2017

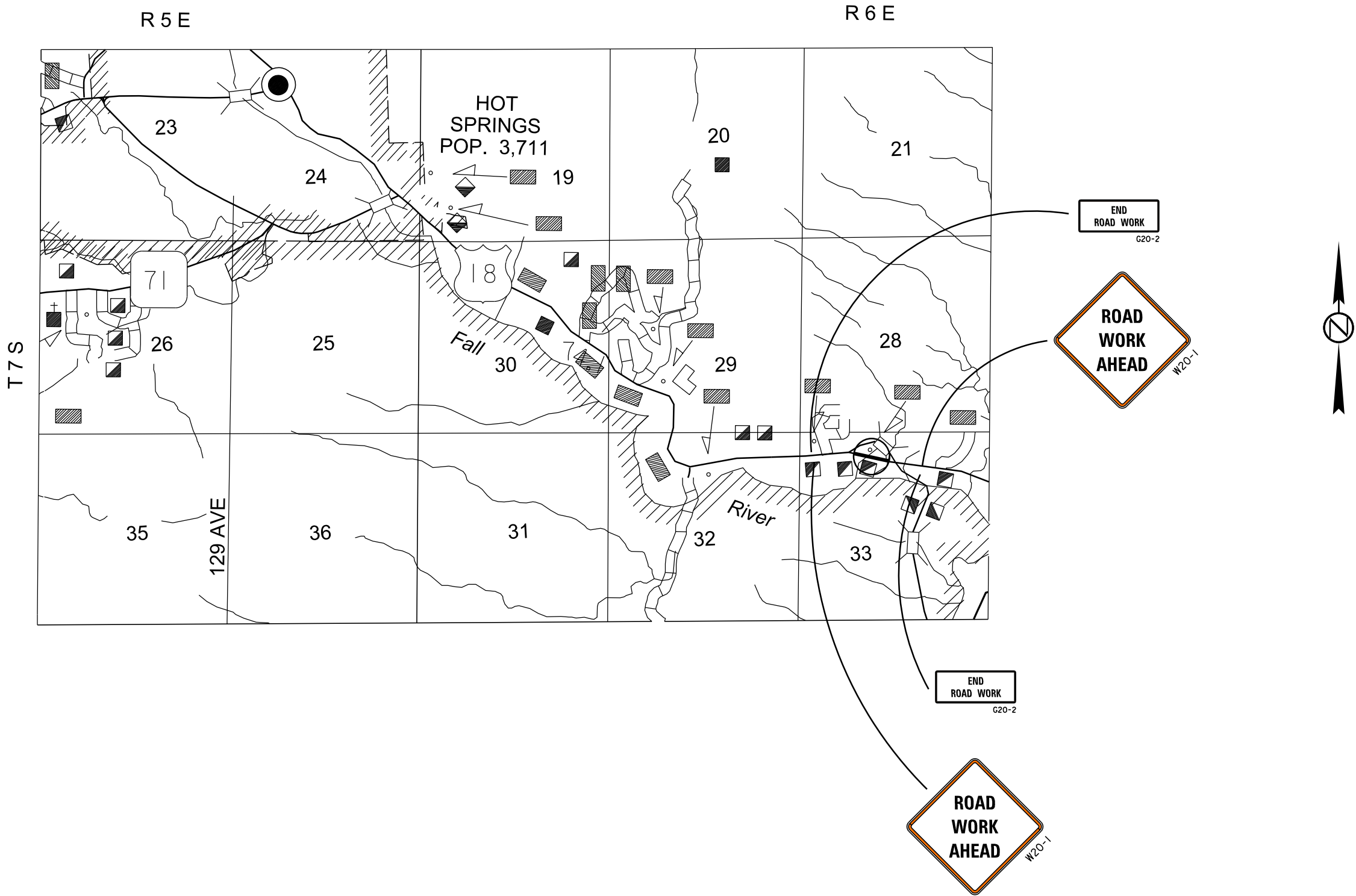

The signs illustrated are not required if the work space is behind a barrier, more than 2 feet behind the curb, or 15 feet or more from the edge of any roadway.

The signs illustrated shall be used where there are distracting situations; such as: vehicles parked on shoulder, vehicles accessing the work site via the highway, and equipment traveling on or crossing the roadway to perform work operations.

The ROAD WORK AHEAD sign may be replaced with other appropriate signs, such as the SHOULDER WORK sign. The SHOULDER WORK sign may be used for work adjacent to the shoulder.

* If the work space is on a divided highway, an advance warning sign should also be placed on the left side of the directional roadway.

For short term, short duration, or mobile operations, all signs and channelizing devices may be eliminated if a vehicle with an activated flashing or revolving yellow light is used.

Posted Speed Prior to Work (M.P.H.)	Spacing of Advance Warning Signs (Feet) (A)
0 - 30	200
35 - 40	350
45 - 50	500
55	750
60 - 80	1000

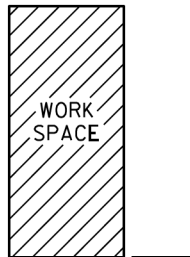

April 15, 2015

Published Date: 1st Qtr. 2017	S D D O T	GUIDES FOR TRAFFIC CONTROL DEVICES WORK BEYOND THE SHOULDER	PLATE NUMBER 634.01
			Sheet 1 Of 1

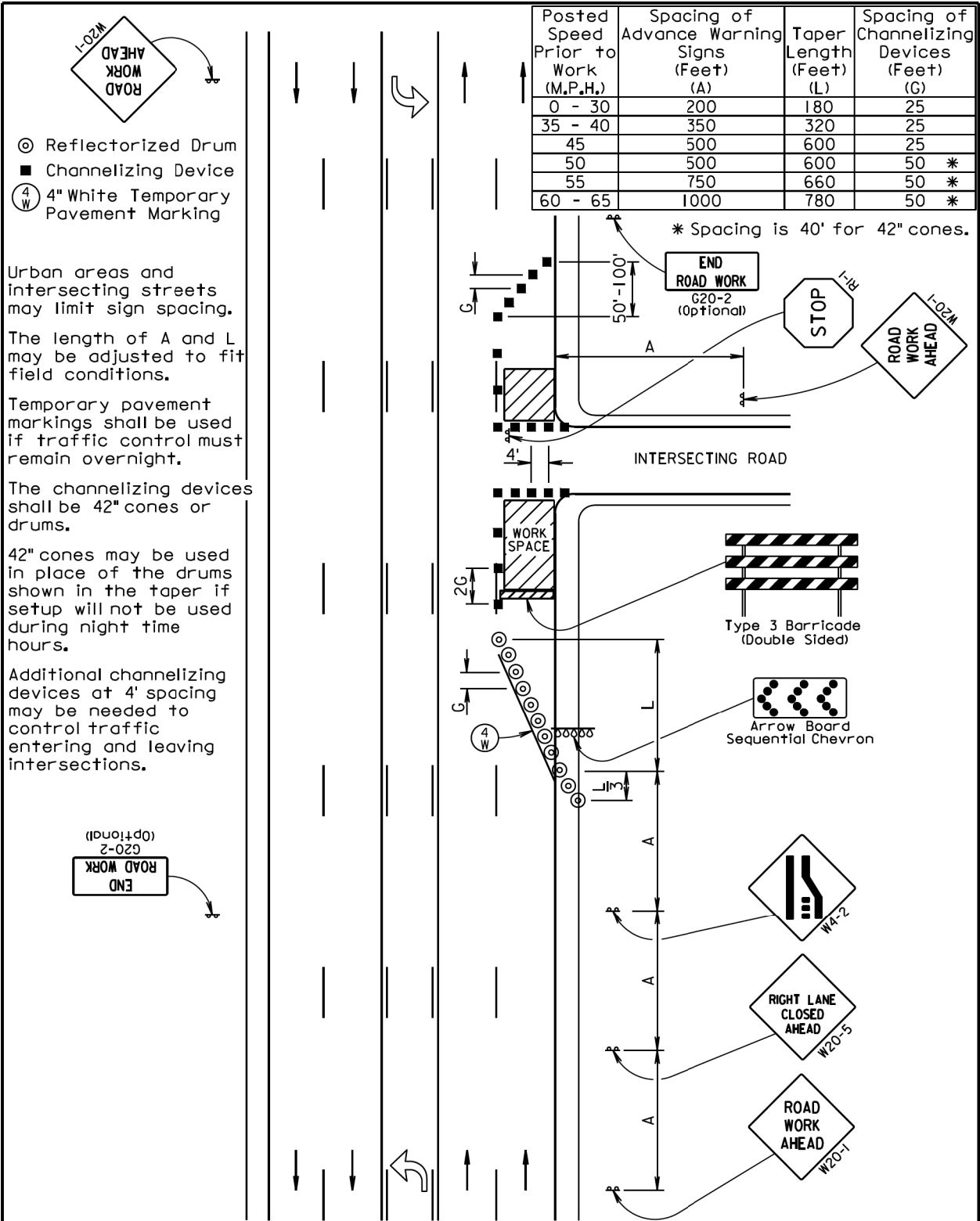

June 3, 2016

Published Date: 1st Qtr. 2017	S D D O T	GUIDES FOR TRAFFIC CONTROL DEVICES 5-LANE, OUTSIDE LANE CLOSED	PLATE NUMBER 634.60
			Sheet 1 of 1

STATE OF SOUTH DAKOTA	PROJECT	SHEET	TOTAL SHEETS
	018-468	12	19

Plotting Date: 04/24/2017

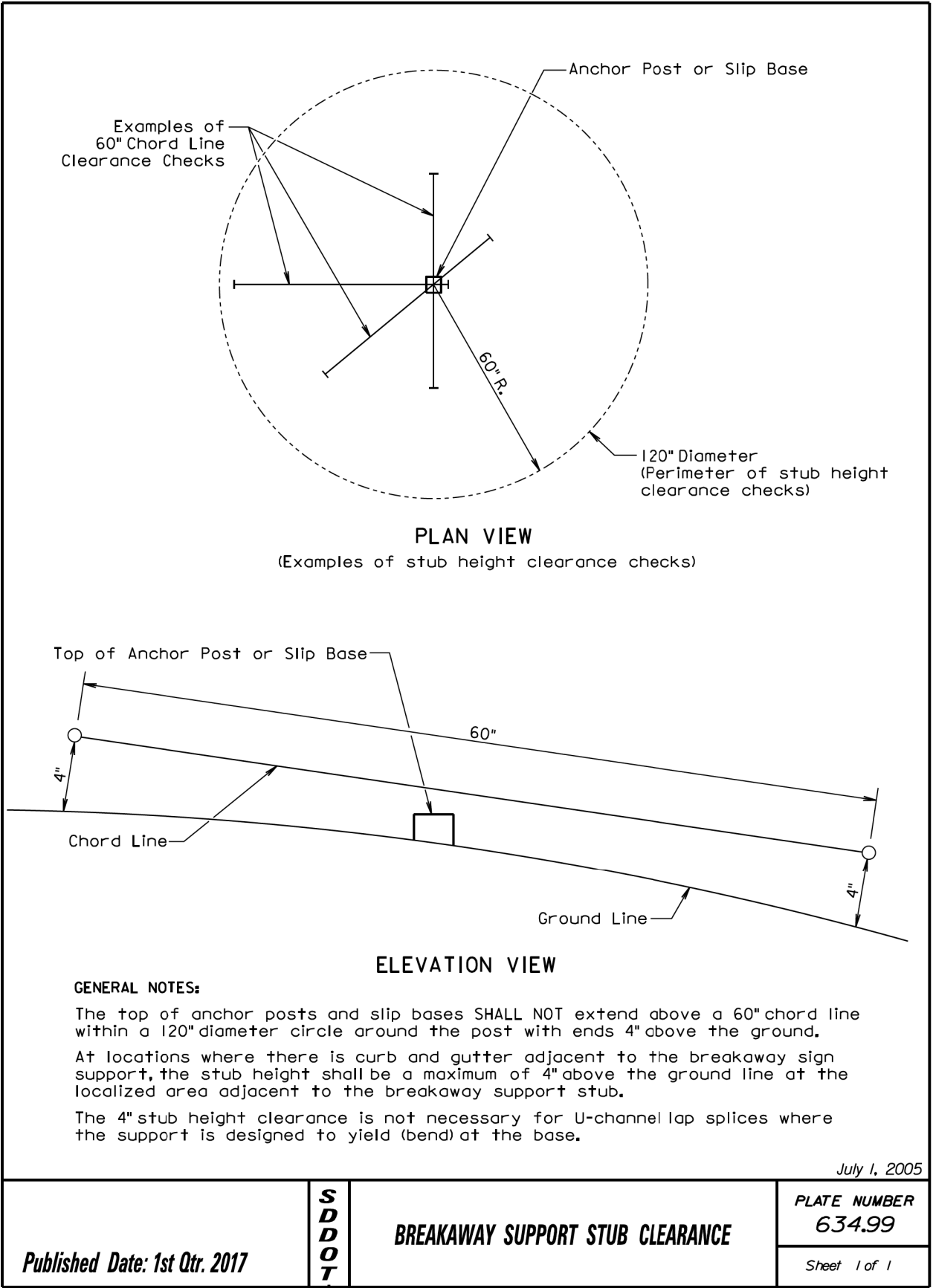
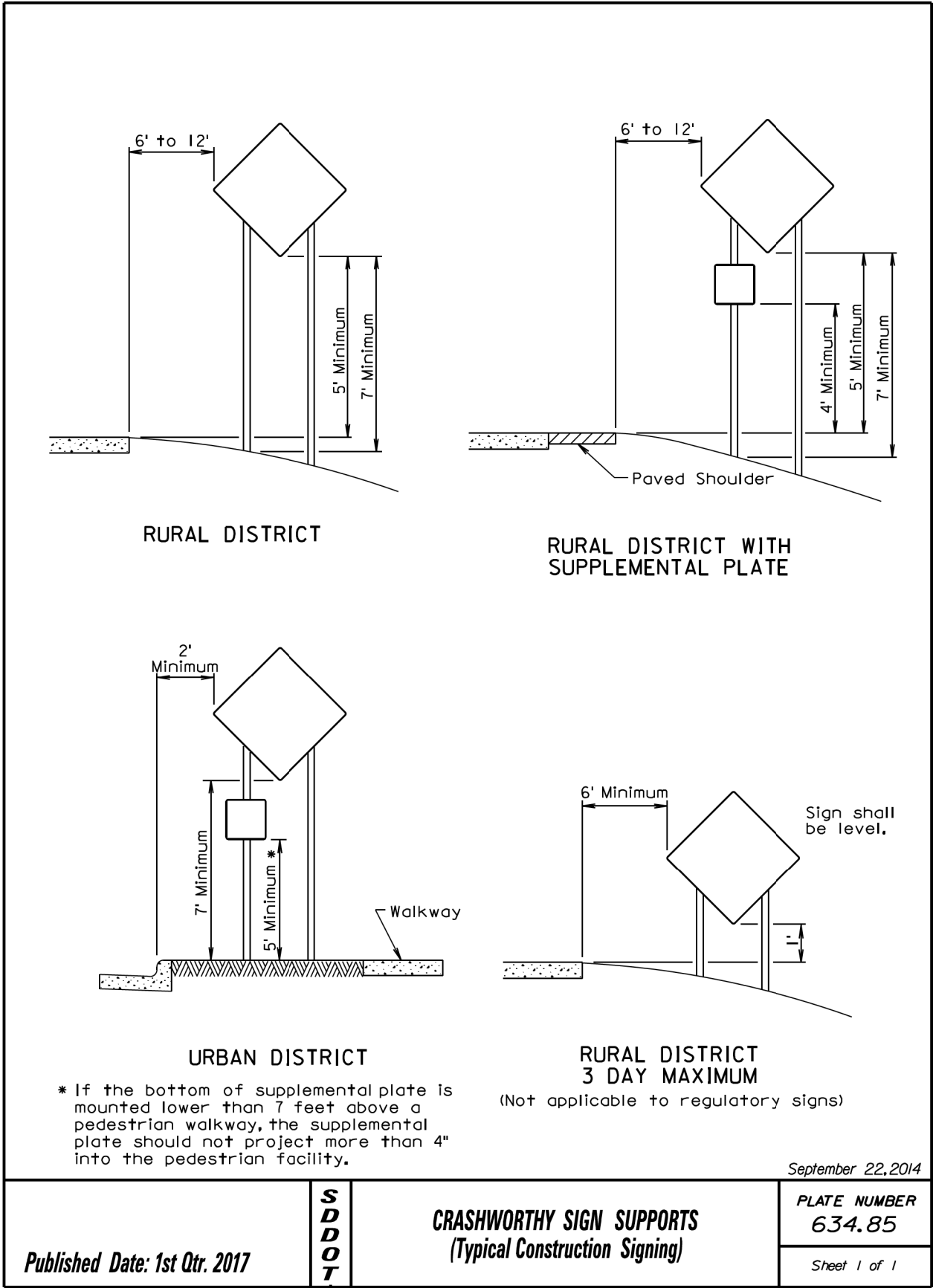

STATE OF SOUTH DAKOTA	PROJECT	SHEET	TOTAL SHEETS
	018-468	13	19

Plotting Date: 04/24/2017

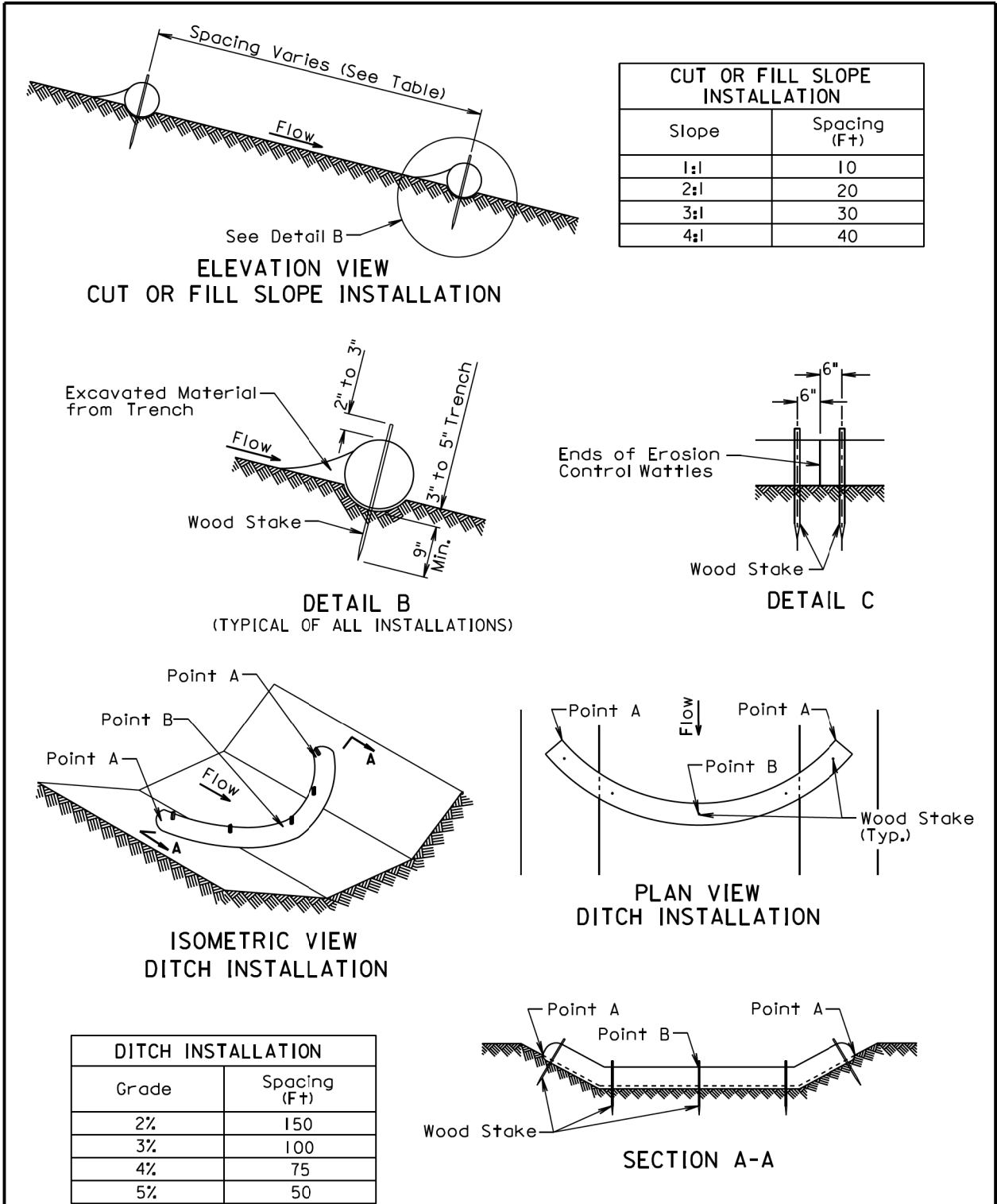

December 23, 2004

<i>Published Date: 1st Qtr. 2017</i>	S D D O T	EROSION CONTROL WATTLE	PLATE NUMBER 734.06
			Sheet 1 of 2

GENERAL NOTES:

At cut or fill slope installations, wattles shall be installed along the contour and perpendicular to the water flow.

At ditch installations, point A must be higher than point B to ensure that water flows over the wattle and not around the ends.

The Contractor shall dig a 3" to 5" trench, install the wattle tightly in the trench so that daylight can not be seen under the wattle, and then compact the soil excavated from the trench against the wattle on the uphill side. See Detail B.

The stakes shall be 1"x2" or 2"x2" wood stakes, however, other types of stakes such as rebar may be used only if approved by the Engineer. The stakes shall be placed 6" from the ends of the wattles and the spacing of the stakes along the wattles shall be 3' to 4'.

Where installing running lengths of wattles, the Contractor shall butt the second wattle tightly against the first and shall not overlap the ends. See Detail C.

The Contractor and Engineer shall inspect the erosion control wattles once every week and within 24 hours after every rainfall event greater than 1/2". The Contractor shall remove, dispose, or reshape the accumulated sediment when necessary as determined by the Engineer.

Sediment removal, disposal, or necessary shaping shall be as directed by the Engineer. All costs for removing accumulated sediment, disposal of sediment, and necessary shaping shall be incidental to the contract unit price per cubic yard for "Remove Sediment".

All costs for furnishing and installing the erosion control wattles including labor, equipment, and materials shall be incidental to the contract unit price per foot for the corresponding erosion control wattle bid item.

All costs for removing the erosion control wattle from the project including labor, equipment, and materials shall be incidental to the contract unit price per foot for "Remove Erosion Control Wattle".

December 23, 2004

<i>Published Date: 1st Qtr. 2017</i>	S D D O T	EROSION CONTROL WATTLE	PLATE NUMBER 734.06
			Sheet 2 of 2

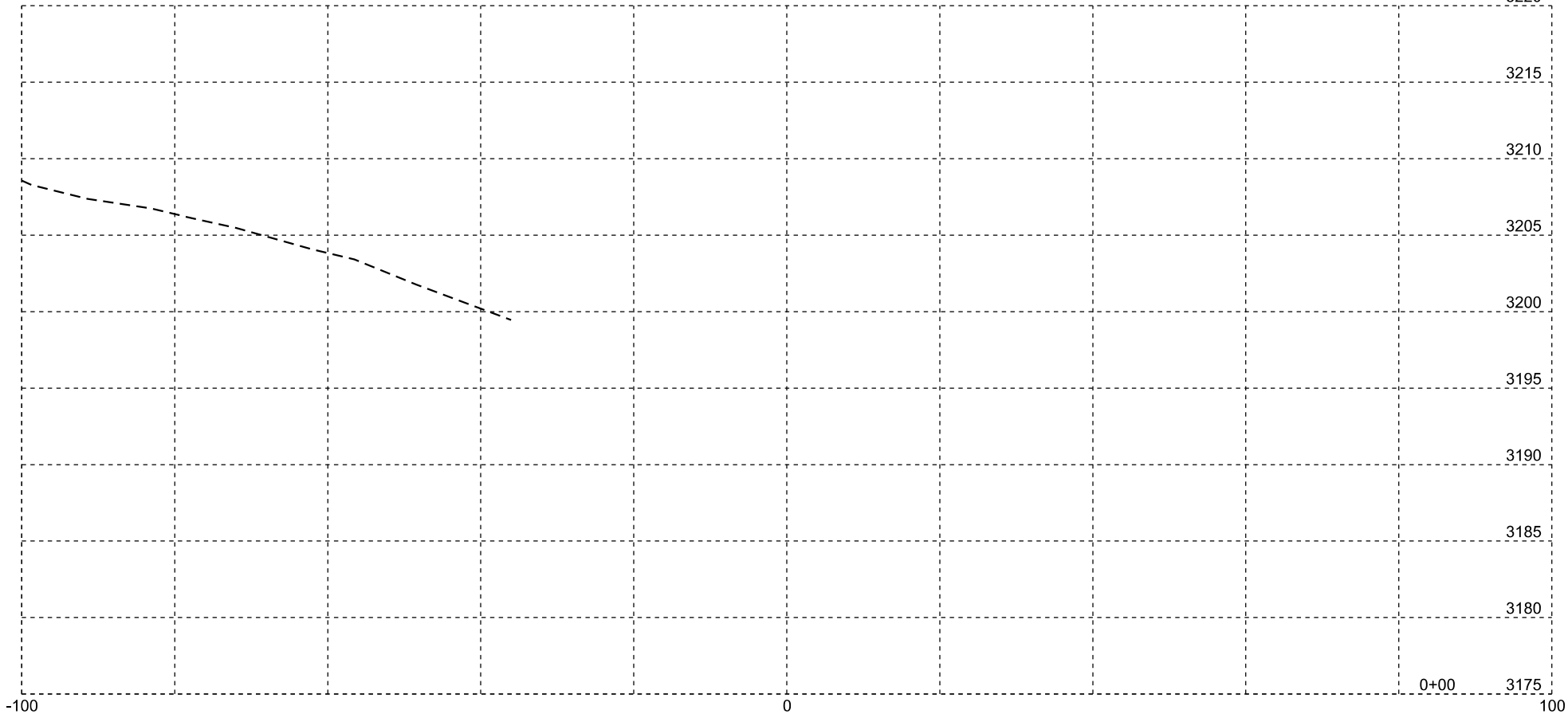
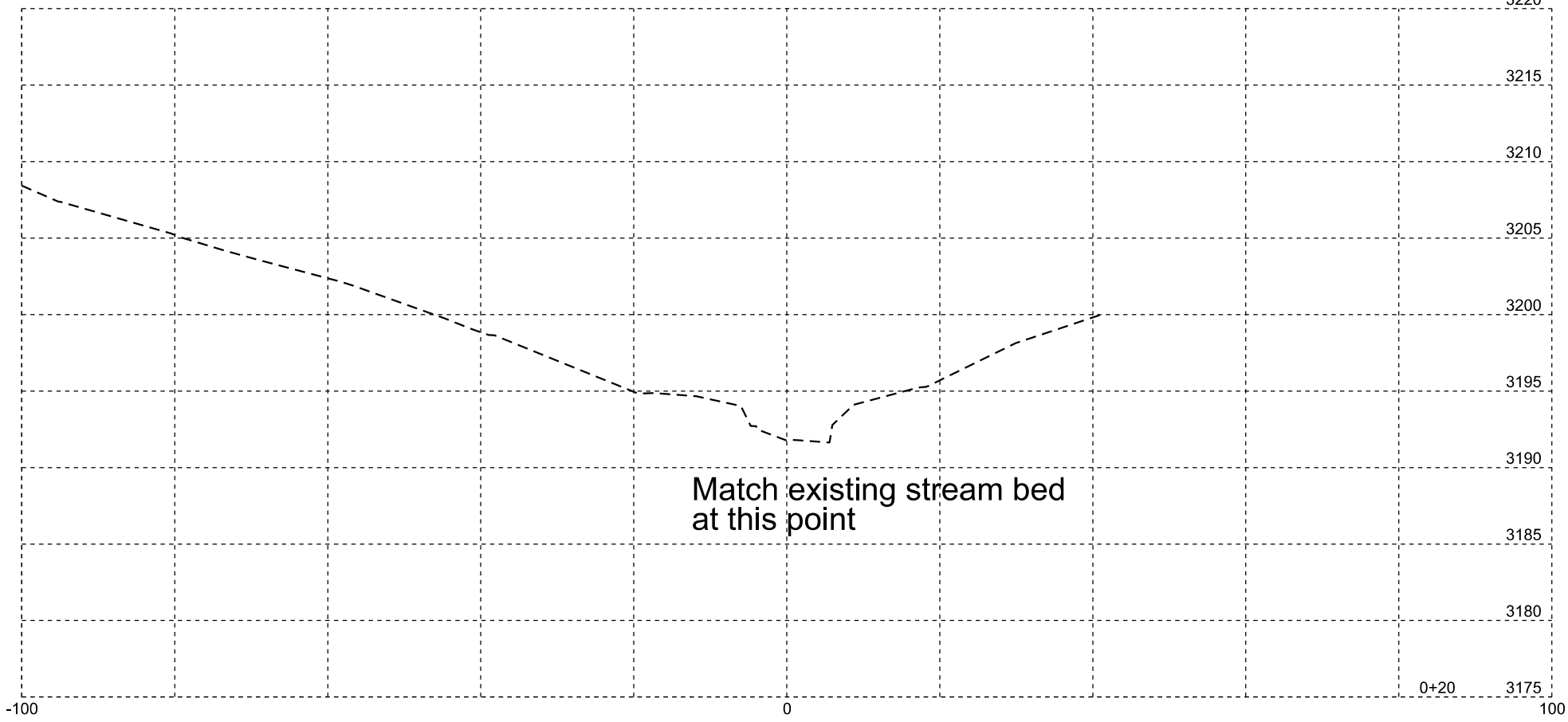
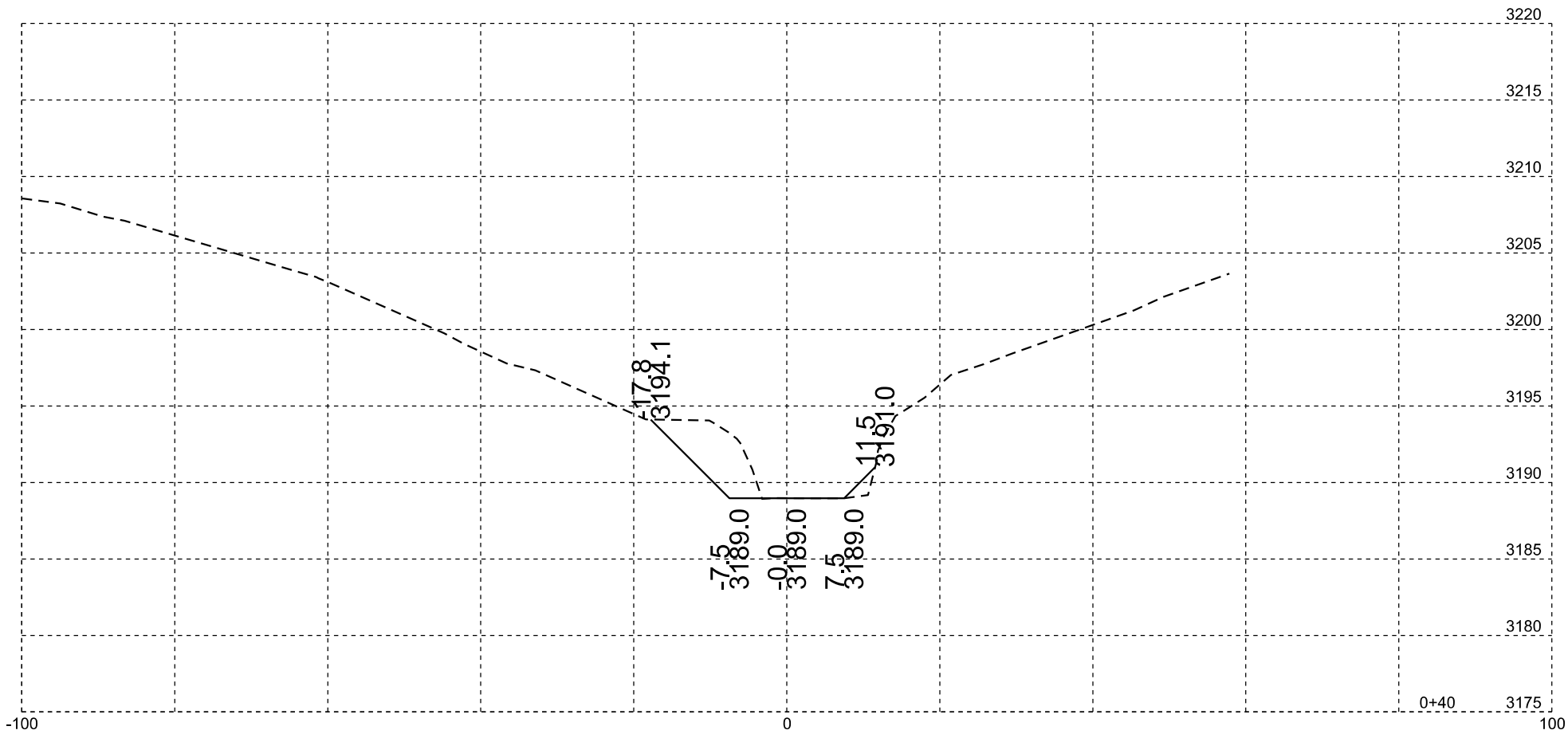

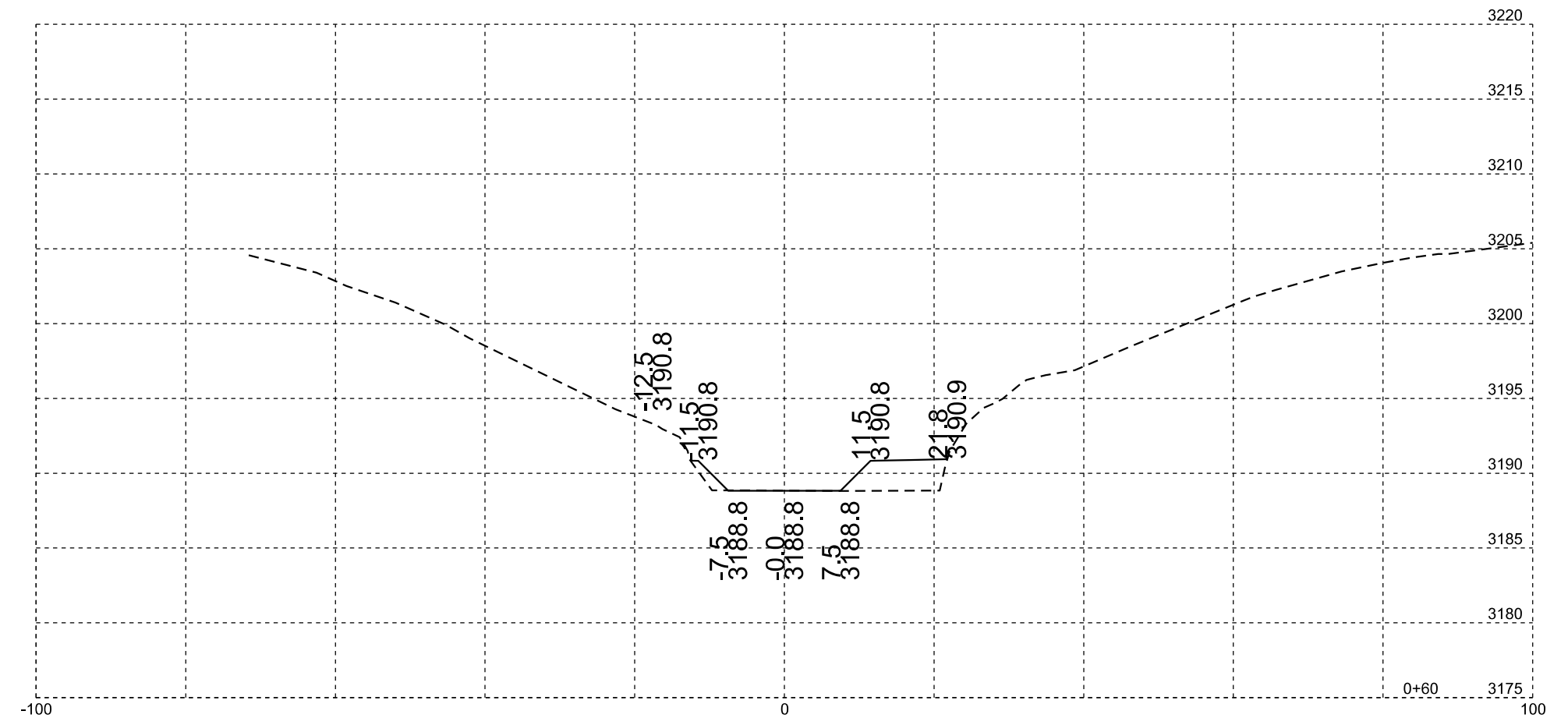
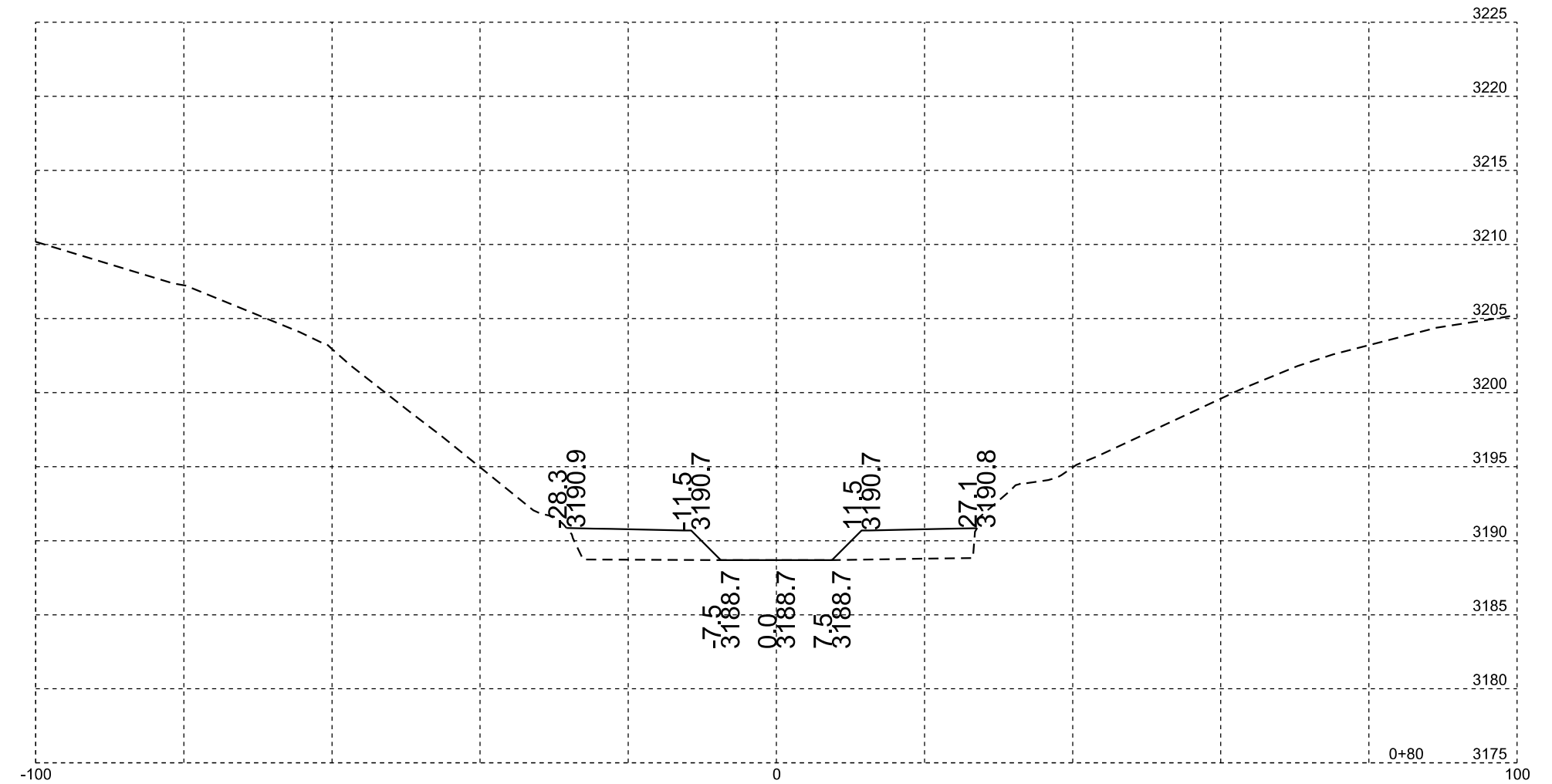
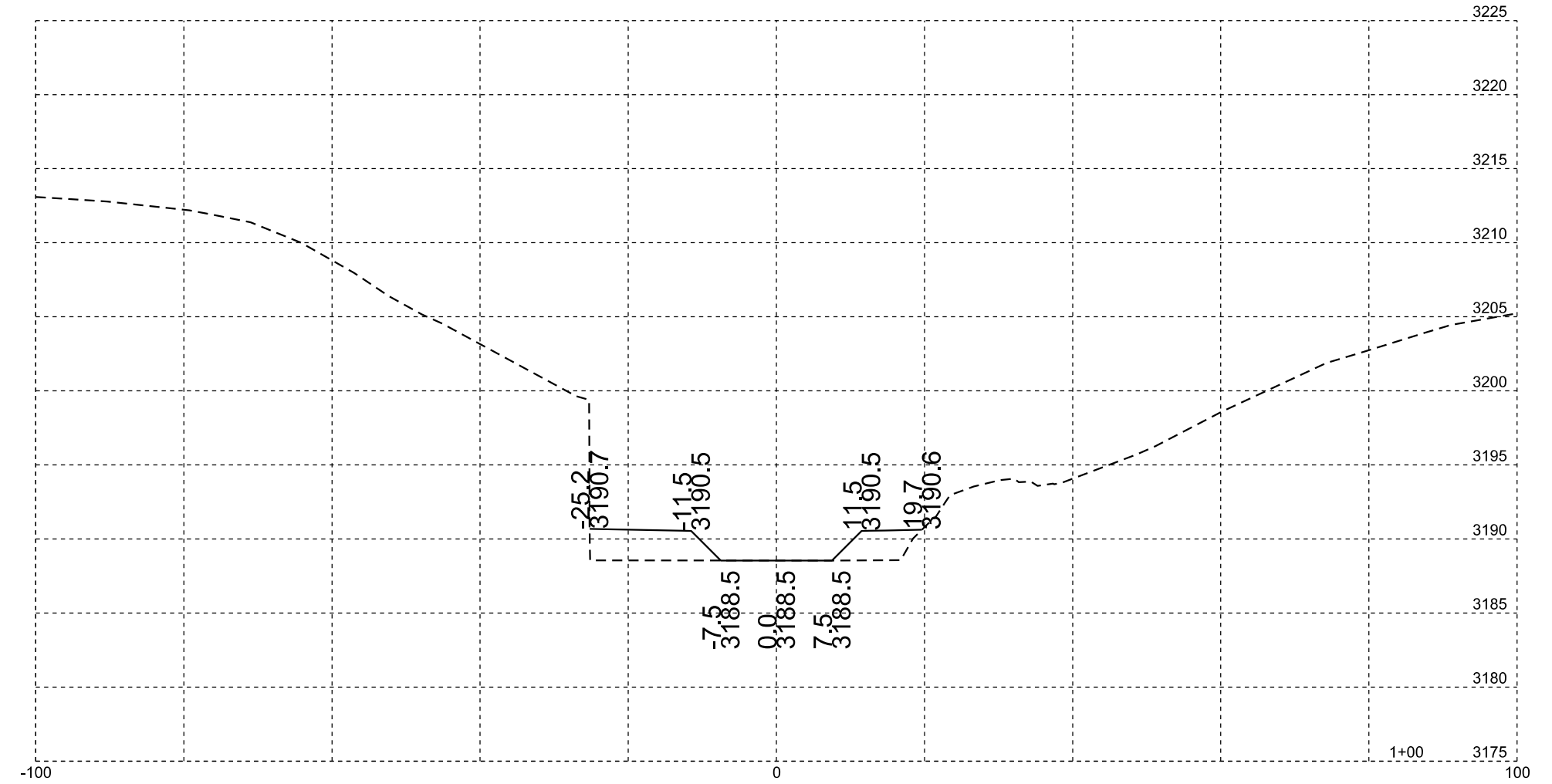

Plotting Date: 04/24/2017

STATE OF SOUTH DAKOTA	PROJECT	SHEET NO. 15	TOTAL SHEETS 19
	018-468		

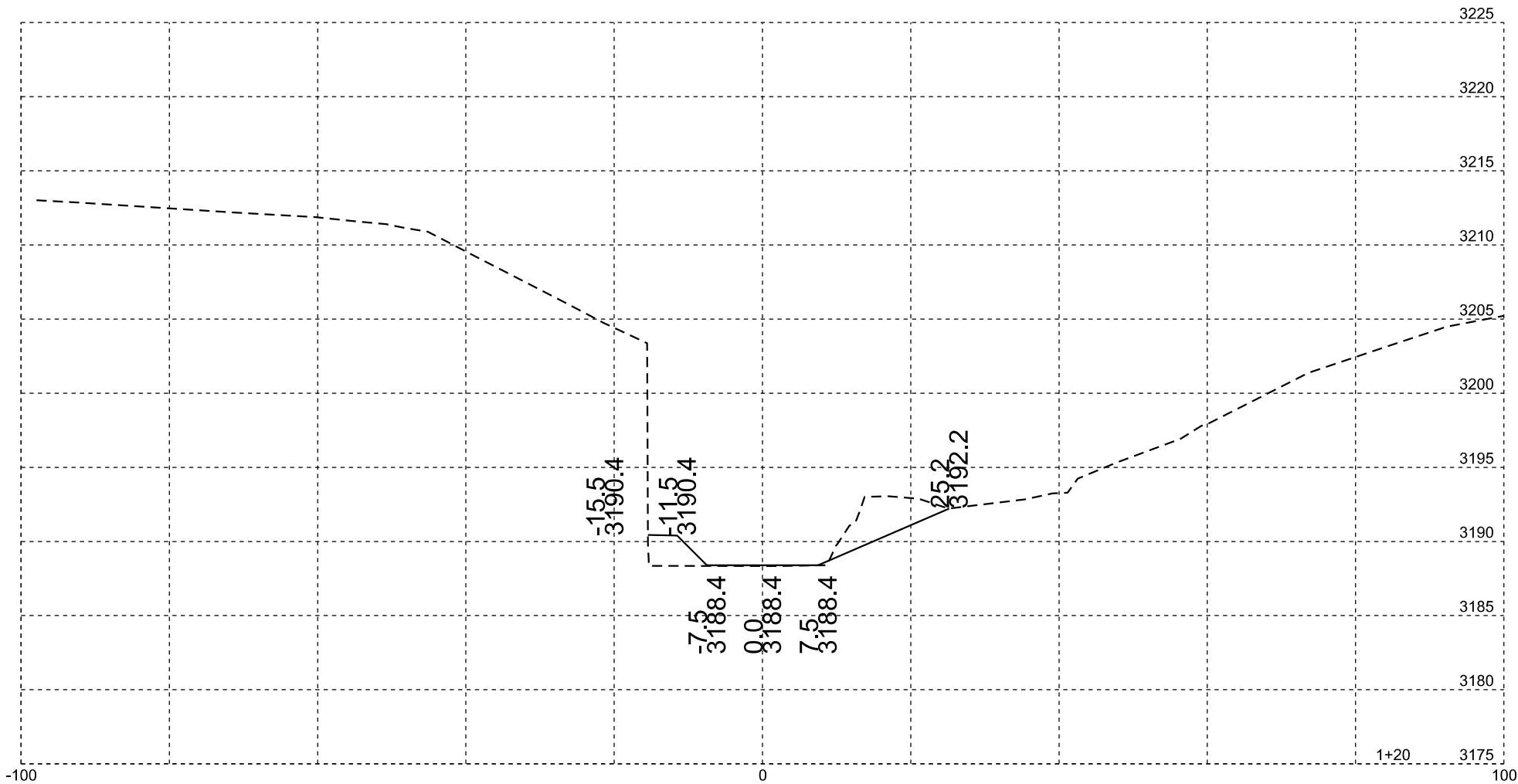
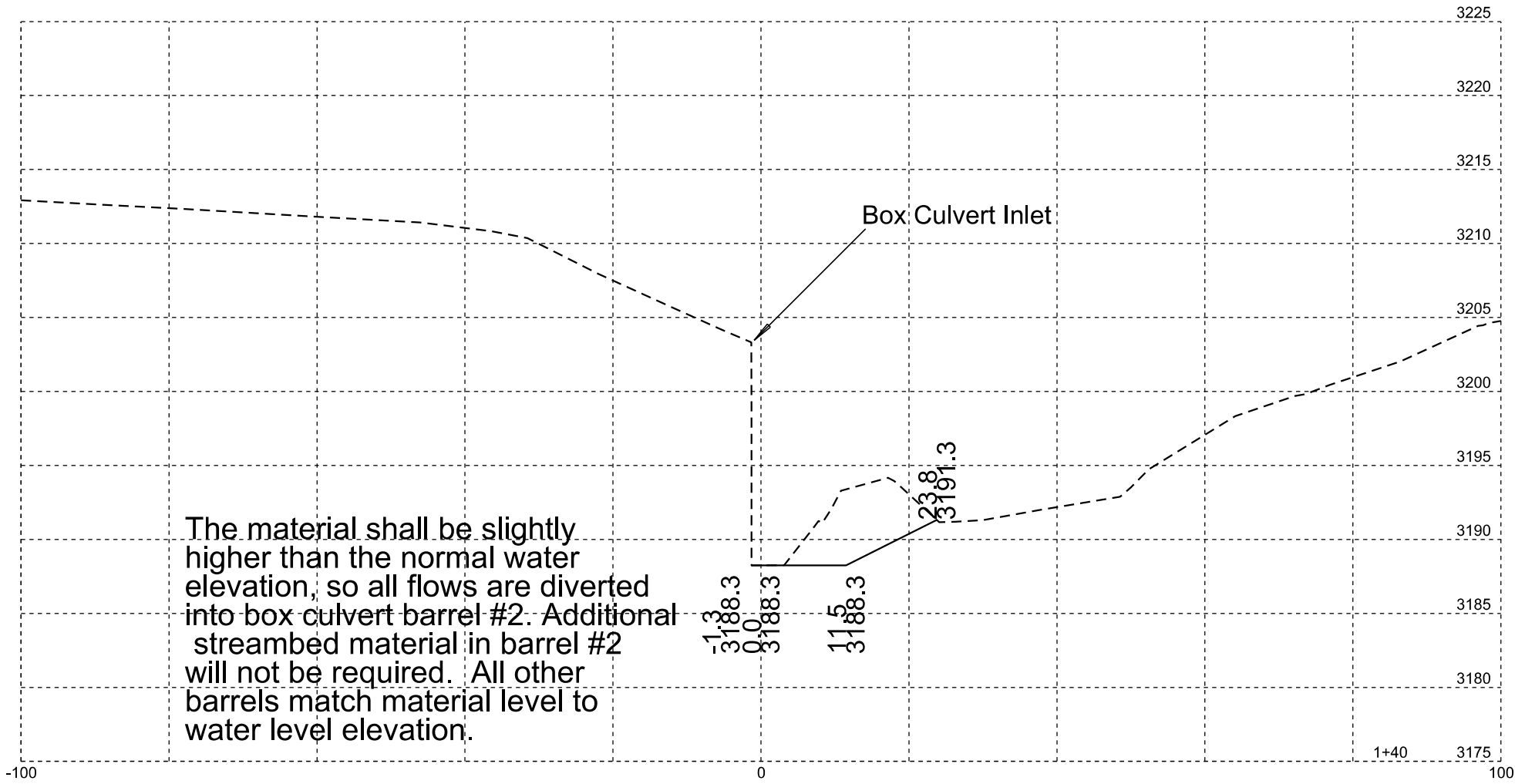

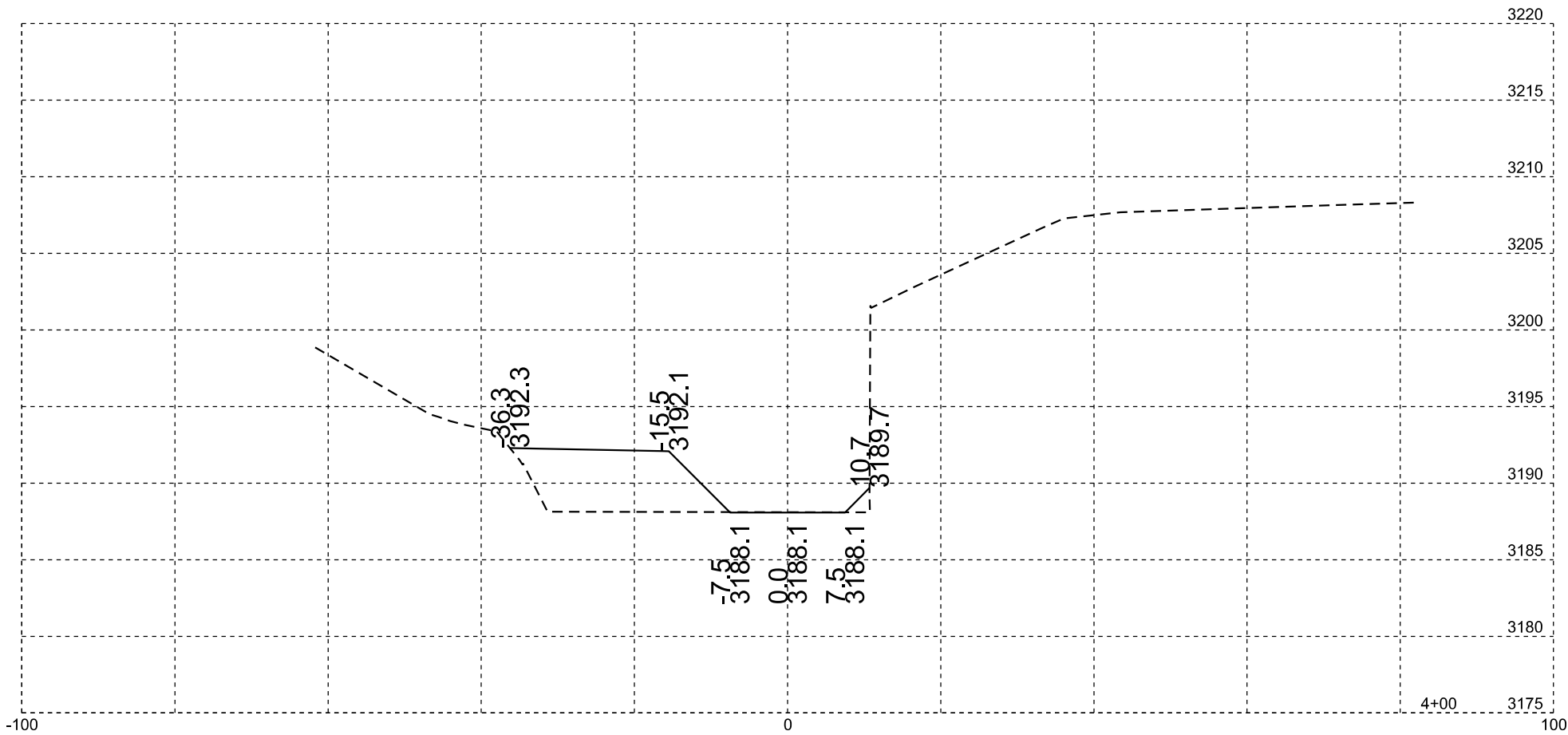

The material shall be slightly higher than the normal water elevation, so all flows are diverted into box culvert barrel #2. Additional streambed material in barrel #2 will not be required. All other barrels match material level to water level elevation.

