

STATE OF	PROJECT	SHEET NO.	TOTAL SHEETS
S.D.	012-371	1	8

STATE OF SOUTH DAKOTA
DEPARTMENT OF TRANSPORTATION
PLANS FOR PROPOSED

PROJECT 012-371
US HIGHWAY 12
CORSON COUNTY

PLUG CATTLE PASS
PCN 14LT

INDEX OF SHEETS

Sheet No. 1	Title Sheet
Sheet No. 2	Estimate of Quantities & Rates of Materials
Sheet No. 3	Environmental Commitments
Sheet No. 4	Plan Notes
Sheet No. 5	Layout for Plugging RC Cattle Pass
Sheet Nos. 6-8	Standard Plates

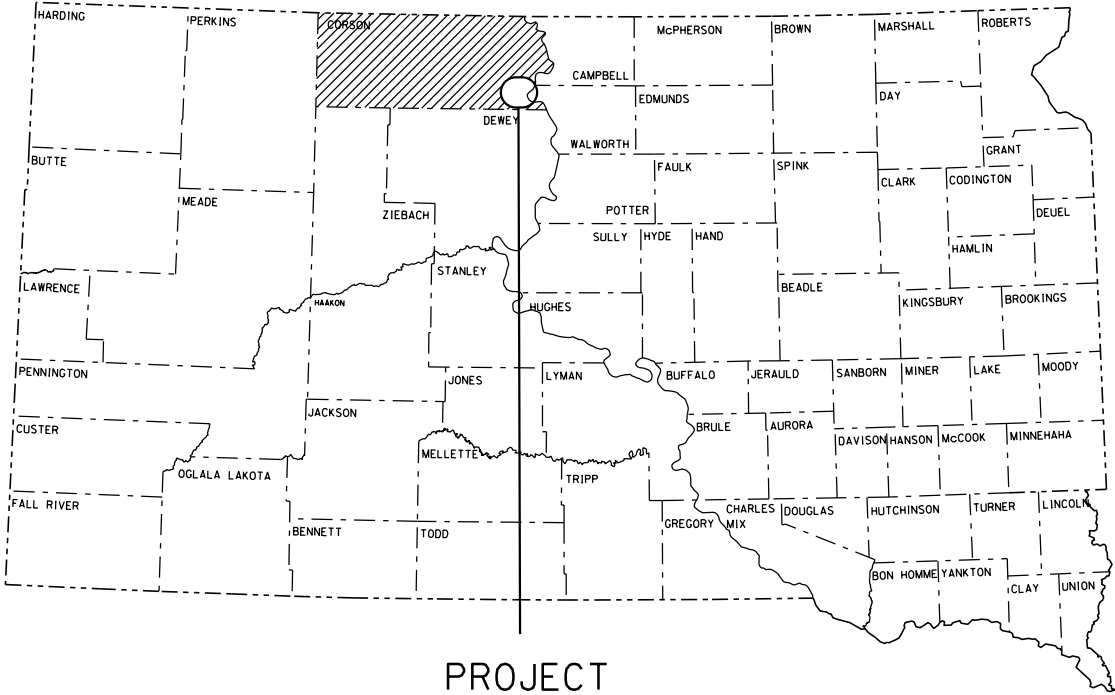

T 19 N

T 19 N

R 29 E

R 30 E

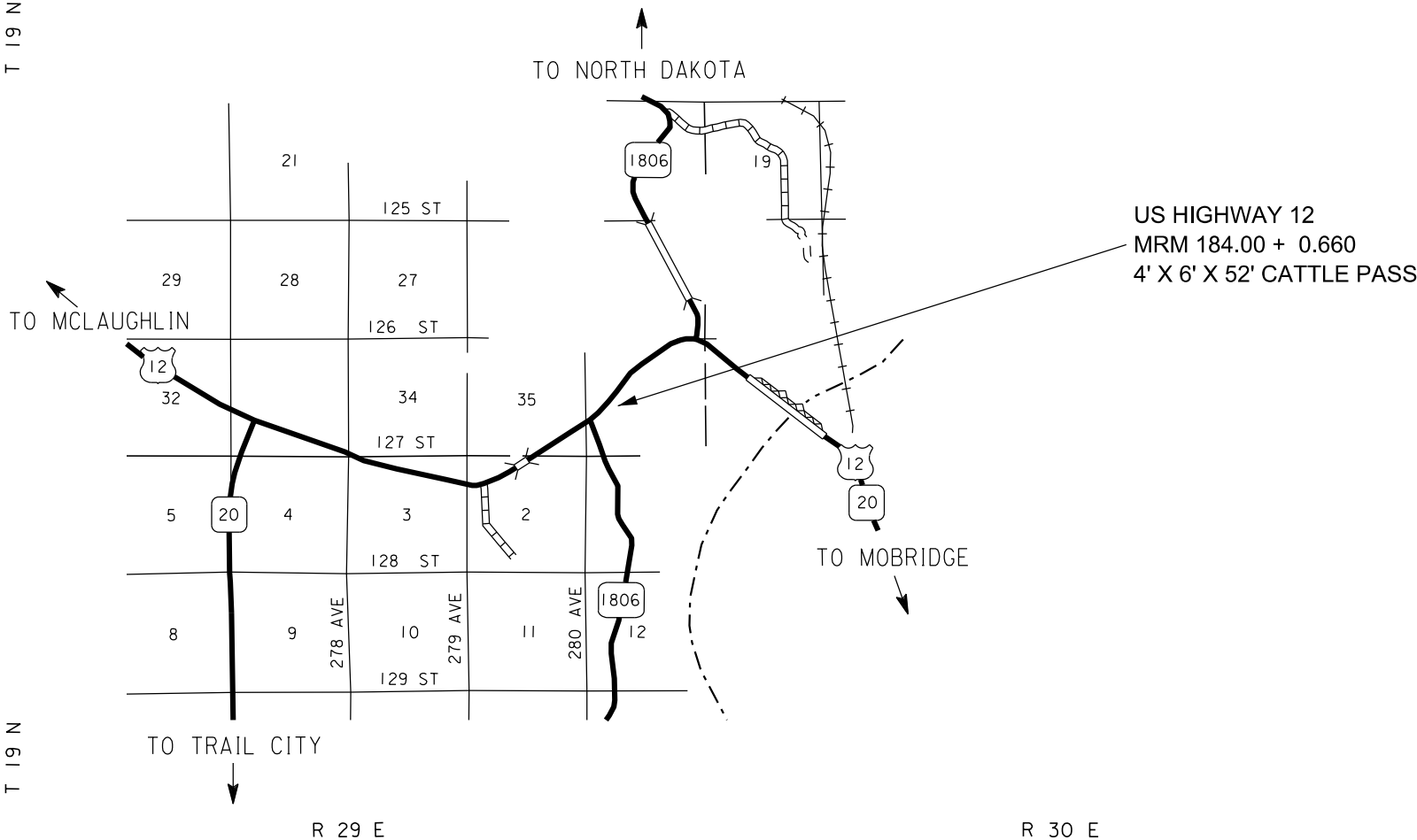

DESIGN DESIGNATION

ADT (2016)	1585
ADT (2036)	2163
DHV	337
D	50%
T DHV	7.6%
T ADT	16.8%
V	65 mph

STORM WATER PERMIT

None Required

ESTIMATE OF QUANTITIES
012-371

BID ITEM NUMBER	ITEM	QUANTITY	UNIT
009E0010	Mobilization	Lump Sum	LS
110E0595	Remove Cattle Pass End Section	2	Each
120E0600	Contractor Furnished Borrow Excavation	200	CuYd
464E0100	Controlled Density Fill	14.0	CuYd
634E0010	Flagging	10.0	Hour
634E0110	Traffic Control Signs	137.0	SqFt
634E0120	Traffic Control, Miscellaneous	Lump Sum	LS
734E0010	Erosion Control	Lump Sum	LS

SPECIFICATIONS

Standard Specifications for Roads and Bridges, 2015 Edition and Required Provisions, Supplemental Specifications, and Special Provisions as included in the Proposal.

ENVIRONMENTAL COMMITMENTS

An Environment Commitment is a measure that SDDOT commits to implement in order to avoid, minimize, and/or mitigate a real or potential environmental impact. Environmental commitments to various agencies and the public have been made to secure approval of this project. An agency mentioned below with permitting authority can influence a project if perceived environmental impacts have not been adequately addressed. Unless otherwise designated, the Contractor’s primary contact regarding matters associated with these commitments will be the Project Engineer. These environmental commitments are not subject to change without prior written approval from the SDDOT Environmental Office. The environmental commitments associated with this project are as follows:

COMMITMENT B: FEDERALLY THREATENED, ENDANGERED, AND PROTECTED SPECIES

COMMITMENT B2: WHOOPING CRANE

The Whooping Crane is a spring and fall migratory bird in South Dakota that is about 5 feet tall and typically stops on wetlands, rivers, and agricultural lands along their migration route. An adult Whooping Crane is white with a red crown and a long, dark, pointed bill. Immature Whooping Cranes are cinnamon brown. While in flight, their long necks are kept straight and their long dark legs trail behind. Adult Whooping Cranes' black wing tips are visible during flight.

Action Taken/Required:

Harassment or other measures to cause the Whooping Crane to leave the site is a violation of the Endangered Species Act. If a Whooping Crane is sighted roosting in the vicinity of the project, borrow pit, or staging site associated with the project, cease construction activities in the affected area until the Whooping Crane departs and contact the Project Engineer. The Project Engineer will contact the Environmental Office so that the sighting can be reported to USFWS.

COMMITMENT B4: BALD EAGLE

Bald eagles are known to occur in this area.

Action Taken/Required:

If a nest is observed within one mile of the project site, notify the Project Engineer immediately so that he/she can consult with the Environmental Office for an appropriate course of action.

COMMITMENT E: STORM WATER

Construction activities constitute less than 1 acre of disturbance.

Action Taken/Required:

At a minimum and regardless of project size, appropriate erosion and sediment control measures must be installed to control the discharge of pollutants from the construction site.

COMMITMENT H: WASTE DISPOSAL SITE

The Contractor shall furnish a site(s) for the disposal of construction/demolition debris generated by this project.

Action Taken/Required:

Construction and/or demolition debris may not be disposed of within the Public ROW.

The waste disposal site(s) shall be managed and reclaimed in accordance with the following from the General Permit for Construction/Demolition Debris Disposal under the South Dakota Waste Management Program issued by the Department of Environment and Natural Resources.

The waste disposal site(s) shall not be located in a wetland, within 200 feet of surface water, or in an area that adversely affects wildlife, recreation, aesthetic value of an area, or any threatened or endangered species, as approved by the Engineer.

If the waste disposal site(s) is located such that it is within view of any ROW, the following additional requirements shall apply:

- Construction and/or demolition debris consisting of concrete, asphalt concrete, or other similar materials shall be buried in a trench completely separated from wood debris. The final cover over the construction and/or demolition debris shall consist of a minimum of 1 foot of soil capable of supporting vegetation. Waste disposal sites provided outside of the Public ROW shall be seeded in accordance with Natural Resources Conservation Service recommendations. The seeding recommendations may be obtained through the appropriate County NRCS Office. The Contractor shall control the access to waste disposal sites not within the Public ROW through the use of fences, gates, and placement of a sign or signs at the entrance to the site stating “No Dumping Allowed”.
- Concrete and asphalt concrete debris may be stockpiled within view of the ROW for a period of time not to exceed the duration of the project. Prior to project completion, the waste shall be removed from view of the ROW or buried and the waste disposal site reclaimed as noted above.

The above requirements will not apply to waste disposal sites that are covered by an individual solid waste permit as specified in SDCL 34A-6-58, SDCL 34A-6-1.13, and ARSD 74:27:10:06.

Failure to comply with the requirements stated above may result in civil penalties in accordance with South Dakota Solid Waste Law, SDCL 34A-6-1.31.

All costs associated with furnishing waste disposal site(s), disposing of waste, maintaining control of access (fence, gates, and signs), and reclaiming of the waste disposal site(s) shall be incidental to the various contract items.

COMMITMENT I: HISTORICAL PRESERVATION OFFICE CLEARANCES

The SDDOT has obtained concurrences with the State Historical Preservation Office (SHPO or THPO) for all work included within the Project limits and all department designated sources and designated option material sources, stockpile sites, storage areas, and waste sites provided within the plans..

Action Taken/Required:

All earth disturbing activities not designated within the plans review of cultural resources impacts. This work includes, but is not limited to: staging areas, borrow sites, waste disposal sites, and all material processing sites.

The Contractor shall arrange and pay for the cultural resource survey and/or records search. The Contractor has the option to contact the state Archaeological Research Center (ARC) at 605-394-1936 or another qualified archaeologist, to obtain records search or a cultural resources survey. A record search might be sufficient for review; however, a cultural resources survey may need to be conducted by a qualified archaeologist.

The Contractor shall provide ARC with the following: a topographical map or aerial view on which the site is clearly outlined, site dimensions, project number, and PCN. If applicable, provide evidence that the site has been previously disturbed by farming, mining, or construction activities with a landowner statement that artifacts have not been found on the site.

The Contractor shall submit the records search or cultural resources report and if the location of the site is within the current geographical or historic boundaries of any South Dakota reservation to SDDOT Environmental Engineer, 700 East Broadway Avenue, Pierre, SD 57501-2586 (605-773-3180), SDDOT will submit the information to the appropriate SHPO/THPO. **Allow 30 Days** from the date this information is submitted to the Environmental Engineer for SHPO/THPO review.

If evidence for cultural resources is uncovered during project construction activities, then such activities shall cease and the Project Engineer shall be immediately notified. The Project Engineer will contact the SDDOT Environmental Engineer in order to determine an appropriate course of action.

SHPO/THPO review does not relieve the Contractor of the responsibility for obtaining any additional permits and clearances for staging areas, borrow sites, waste disposal sites, or material processing sites that affect wetlands, threatened and endangered species, or waterways. The Contractor shall provide the required permits and clearances to the Project Engineer at the preconstruction

SPECIFICATIONS

Standard Specifications for Roads and Bridges, 2015 Edition and Required Provisions, Supplemental Specifications and Special Provisions as included in the Proposal.

SEQUENCE OF OPERATIONS

The Contractor shall submit a proposed sequence of operations for the Engineer's approval at least one week prior to the preconstruction meeting.

Traffic shall be maintained through the project at ALL Times.

Prior to nightfall all lanes shall be restored and opened to traffic.

GENERAL MAINTENANCE OF TRAFFIC

All traffic control sign locations shall be set in the field by the Contractor and verified by the Engineer prior to installation.

Channelizing devices in a series shall be of the same type. Channelizing drums shall be of a two part construction with breakaway bases. The cost of additional channelizing devices shall be incidental to the contract lump sum price for "Traffic Control, Miscellaneous".

A shadow vehicle, equipped with flashing amber light and a ROAD MACHINERY AHEAD sign prominently displayed, shall be used in advance of landscaping, clean up, and other mobile work activities. The cost of ROAD MACHINERY AHEAD sign shall be incidental to the contract lump sum price for "Traffic Control, Miscellaneous".

SIGN TABULATION

SIGN CODE	SIGN DESCRIPTION	NUMBER	SIGN SIZE	SQFT PER SIGN	SQFT
W20-1	ROAD WORK AHEAD	2	48" x 48"	16.0	32.0
W20-4	ONE LANE ROAD AHEAD	2	48" x 48"	16.0	32.0
W20-7	FLAGGER (symbol)	2	48" x 48"	16.0	32.0
W21-5	SHOULDER WORK	2	48" x 48"	16.0	32.0
G20-2	END ROAD WORK	2	36" x 18"	4.5	9.0
		CONVENTIONAL ROAD TRAFFIC CONTROL SIGNS SQFT			137.0

CONTRACTOR FURNISHED BORROW EXCAVATION

The Contractor shall provide a suitable site for Contractor Furnished Borrow Excavation material. The Contractor is responsible for obtaining all required permits and clearances for the borrow site. Borrow material shall be utilized to construct the new inslopes and plug cattle pass areas if needed. The plans quantity for "Contractor Furnished Borrow Excavation" as shown in the Estimate of Quantities will be the basis of payment for this item.

Water for Embankment is estimated at the rate of 10.0 gallons of water per cubic yard of Embankment. For informational purposes only, an estimated 2.0 MGal is required to complete the work. Payment for Water for Embankment shall be incidental to the contract unit price per cubic yard for "Contractor Furnished Borrow Excavation".

Restoration of the borrow site shall be the responsibility of the Contractor.

CONTROLLED DENSITY FILL

Controlled density fill shall be in conformance with Section 464 of the Specifications.

The controlled density fill shall be placed inside the cattle pass as detailed on "Layout for Plugging Existing RC Cattle Pass".

MYCORRHIZAL INOCULUM

Mycorrhizal inoculum shall consist of mycorrhizal fungi spores and mycorrhizal fungi-infected root fragments in a solid carrier. The carrier may include organic materials, calcinated clay, or other materials consistent with application and good plant growth. The supplier shall provide certification of the fungal species claimed and the live propagule count. The inoculum shall include the following fungal species:

<i>Glomus intraradices</i>	25%
<i>Glomus aggregatu</i>	25%
<i>Glomus mosseae</i>	25%
<i>Glomus etunicatum</i>	25%

All seed shall be inoculated by the seed supplier with a minimum of 100,000 live propagules of mycorrhizal fungi per acre. All costs of inoculating the seed shall be incidental to the contract unit price per pound for the corresponding permanent seed mixture.

The mycorrhizal inoculum shall be as shown below or an approved equal:

Product	Manufacturer
MycosApply	Mycorrhizal Applications, Inc. Grants Pass, OR Phone: 1-866-476-7800 www.mycorrhizae.com

EROSION CONTROL

Areas disturbed as a result of work on this project shall be restored and/or reshaped to the satisfaction of the Engineer. All disturbed areas shall be seeded and mulched. Disturbed areas anticipated on the project include the cattle pass and all other areas disturbed as a result of the Contractor's operations.

Topsoil shall be spread evenly and uniformly over the disturbed areas to a depth of four inches.

The varieties listed for the seed mixture are preferred varieties. South Dakota native harvest seed will be allowed.

Type F Permanent Seed Mixture shall consist of the following:

Grass Species	Variety	Pure Live Seed (PLS) (Pounds/Acre)
Western Wheatgrass	Arriba, Flintlock, Rodan, Rosana	7
Green Needlegrass	Lodorm	4
Sideoats Grama	Butte, Killdeer, Pierre, Trailway	3
Blue Grama	Bad River, Willis	2
Oats or Spring Wheat: April through May; Winter Wheat: August through November		10
Total:		26

It is estimated that 0.2 acres of disturbed area will require seeding and mulching. Limits of the work shall be determined by the Engineer at the time of construction.



Application of grass hay or straw mulch will be required throughout the disturbed areas as directed by the Engineer.

Application of fertilizer will not be required on this project.

The Contractor shall remove any existing fence that would be in the ROW. All disturbed areas shall be reshaped and seeded to the satisfaction of the Engineer.

All costs associated with furnishing/placing seed, mulch, and inoculum, along with all labor, equipment, incidentals, fence removal, placing and/or reshaping topsoil shall be incidental to the contract lump sum price for "Erosion Control".

LAYOUT FOR PLUGGING EXISTING RC CATTLE PASS

-  CONTRACTOR FURNISHED BORROW EXCAVATION
(Informational Quantities Based On Filling 2/3 Of The Void Within The Cattle Pass)
-  CONTROLLED DENSITY FILL
(Informational Quantities Based On Filling 1/3 Of The Void Within The Cattle Pass)

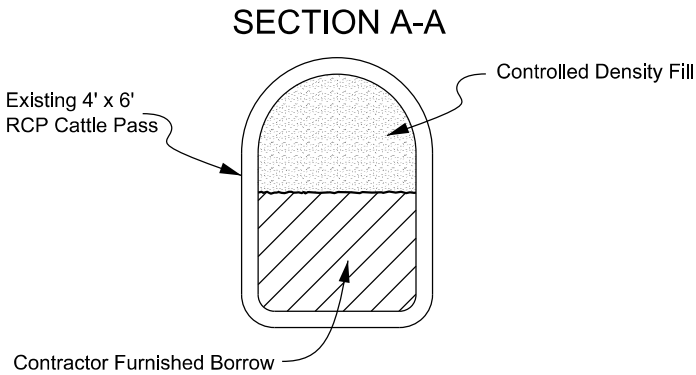
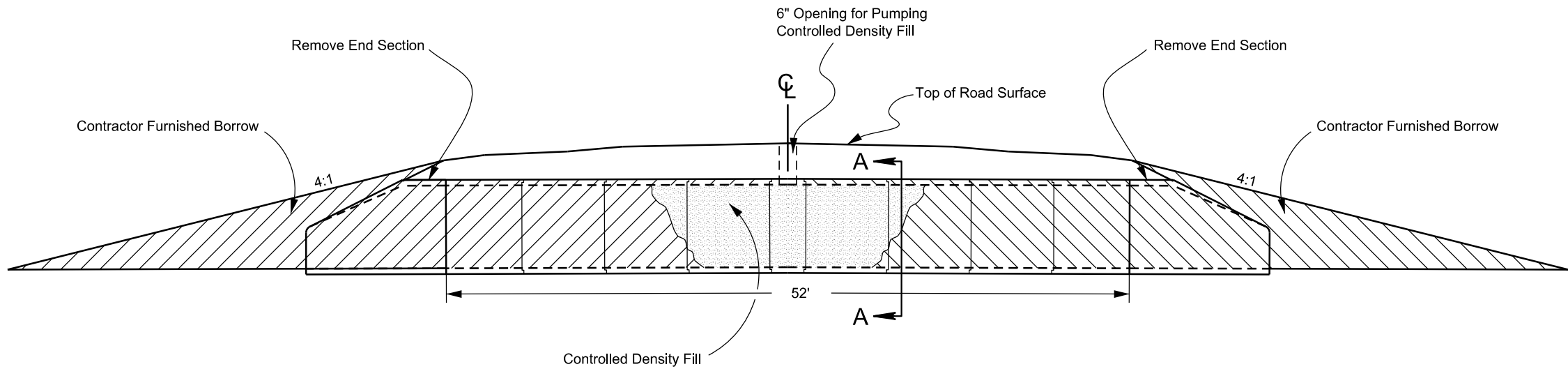

- NOTE:
- Contractor shall match the existing roadway inslope to the satisfaction of the Engineer.
 - Refer to plan notes for plugging the remaining void throughout the cattle pass.
 - Refer to the plans for quantities.

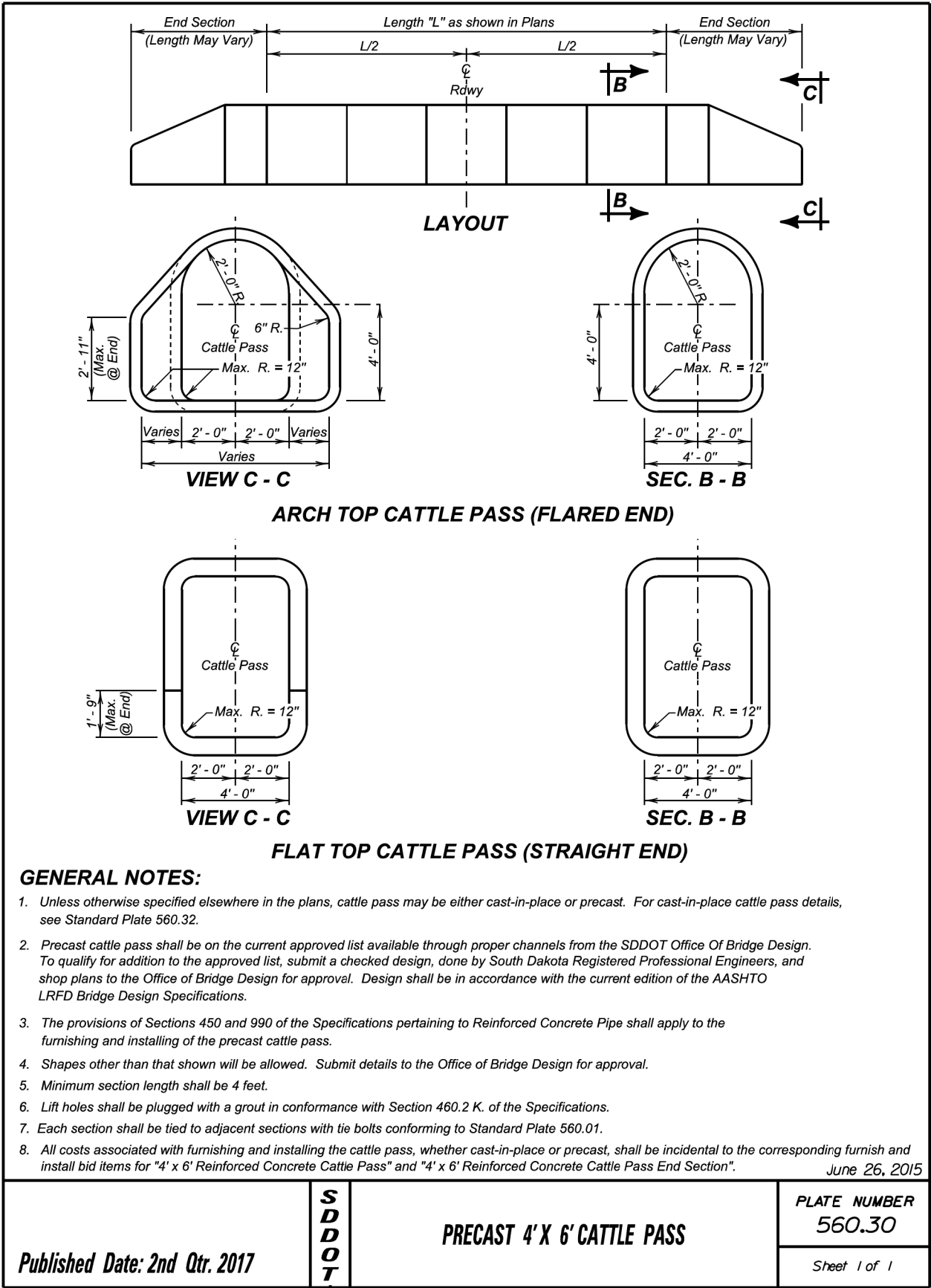

The signs illustrated are not required if the work space is behind a barrier, more than 2 feet behind the curb, or 15 feet or more from the edge of any roadway.

The signs illustrated shall be used where there are distracting situations; such as: vehicles parked on shoulder, vehicles accessing the work site via the highway, and equipment traveling on or crossing the roadway to perform work operations.

The ROAD WORK AHEAD sign may be replaced with other appropriate signs, such as the SHOULDER WORK sign. The SHOULDER WORK sign may be used for work adjacent to the shoulder.

* If the work space is on a divided highway, an advance warning sign should also be placed on the left side of the directional roadway.

For short term, short duration, or mobile operations, all signs and channelizing devices may be eliminated if a vehicle with an activated flashing or revolving yellow light is used.

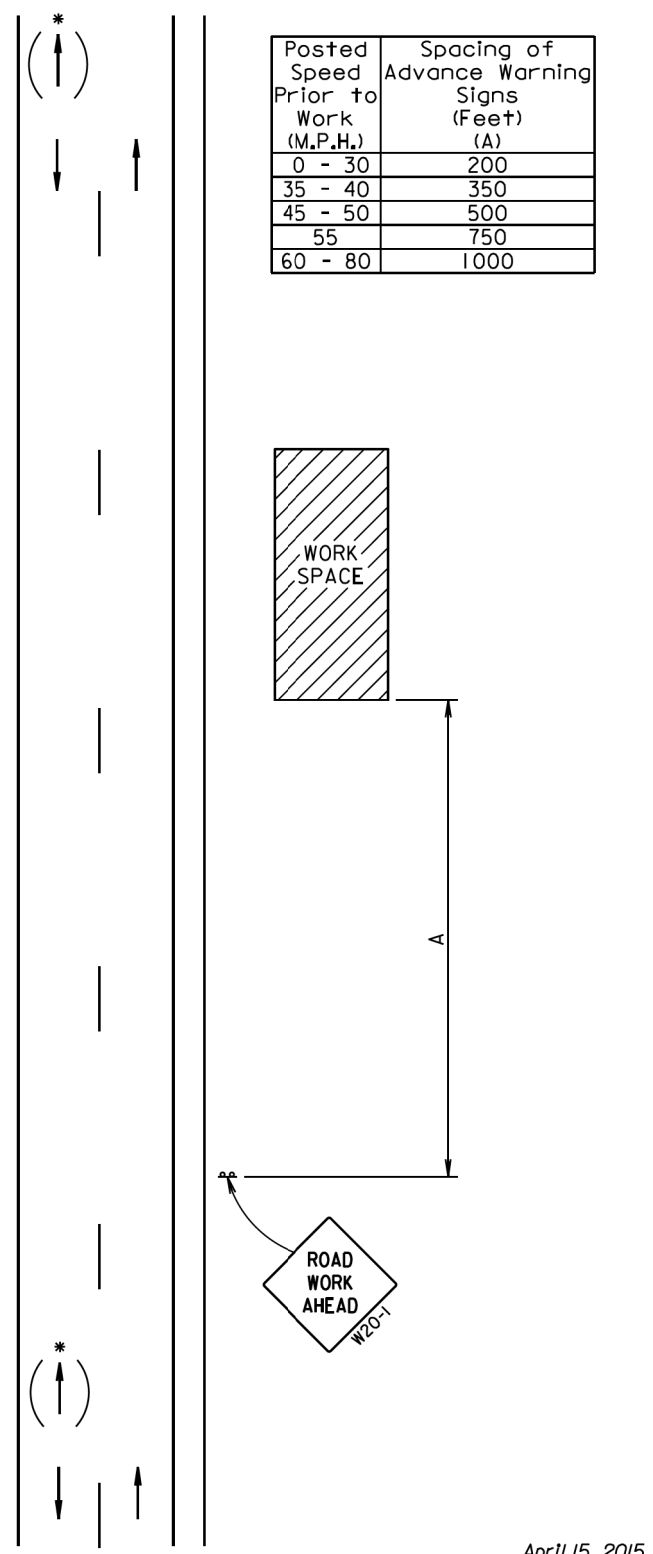

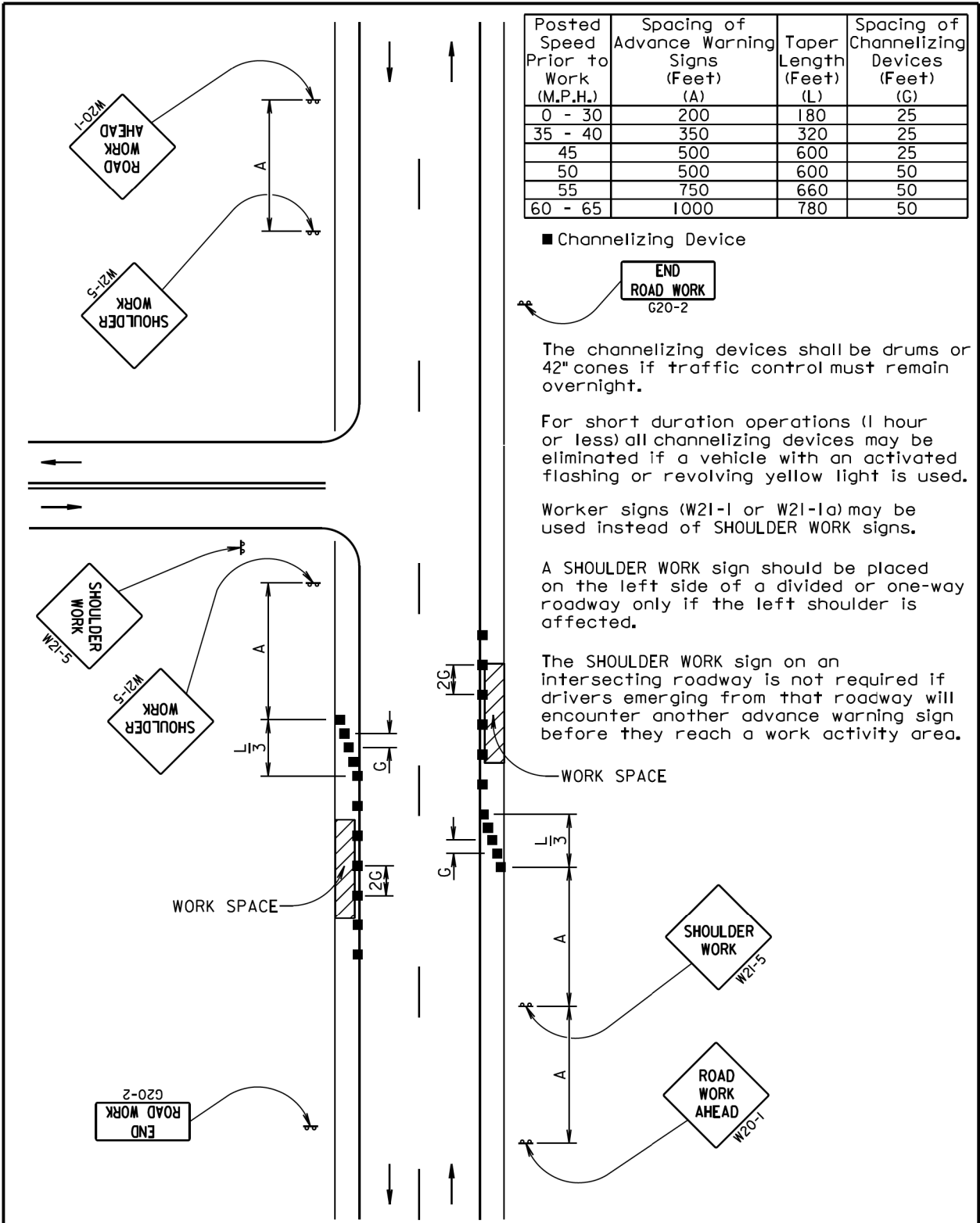

June 3, 2016

Published Date: 2nd Qtr. 2017

S
D
D
O
T

GUIDES FOR TRAFFIC CONTROL DEVICES
WORK ON SHOULDERS

PLATE NUMBER
634.03

Sheet 1 of 1

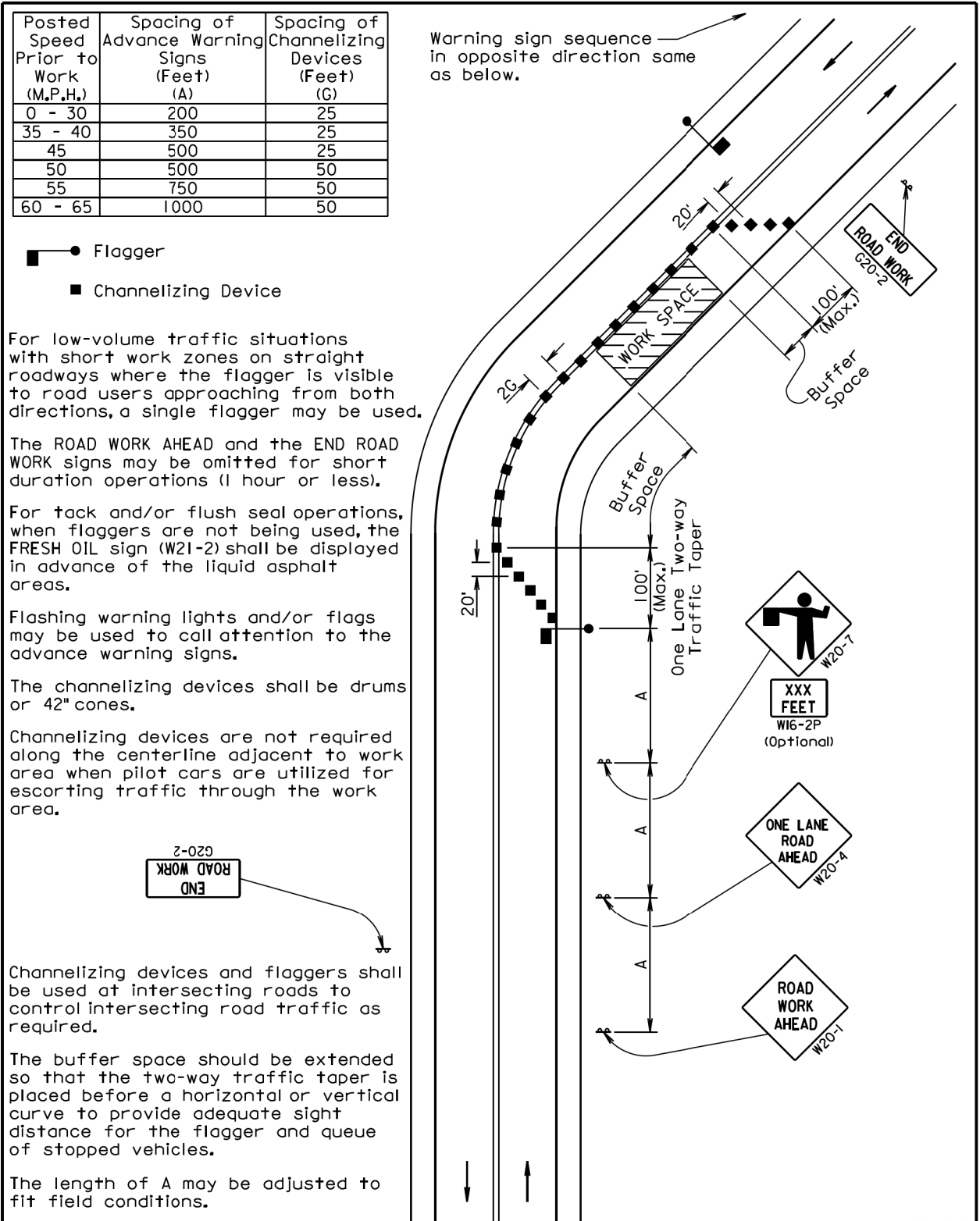

June 3, 2016

Published Date: 2nd Qtr. 2017

S
D
D
O
T

GUIDES FOR TRAFFIC CONTROL DEVICES
LANE CLOSURE WITH FLAGGER PROVIDED

PLATE NUMBER
634.23

Sheet 1 of 1

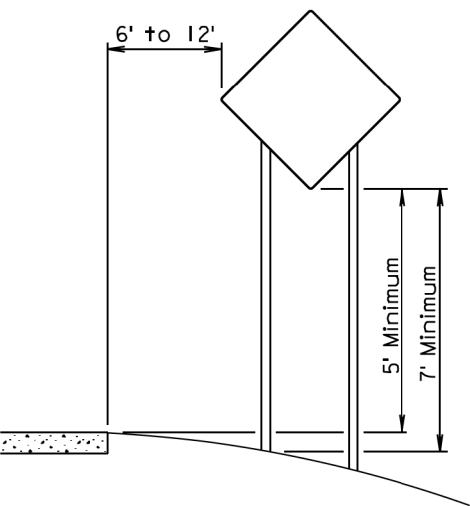

RURAL DISTRICT

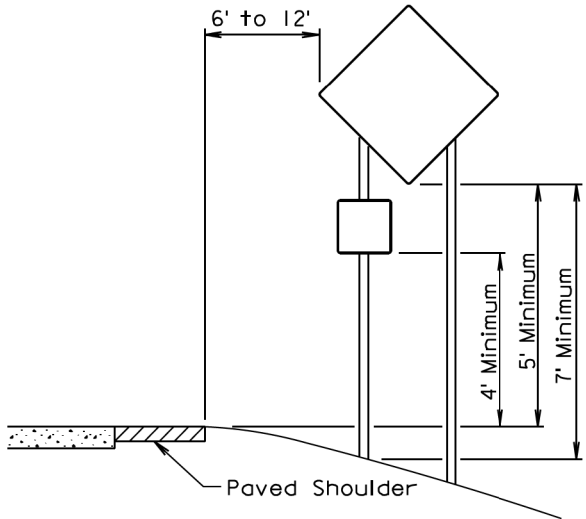

RURAL DISTRICT WITH
SUPPLEMENTAL PLATE

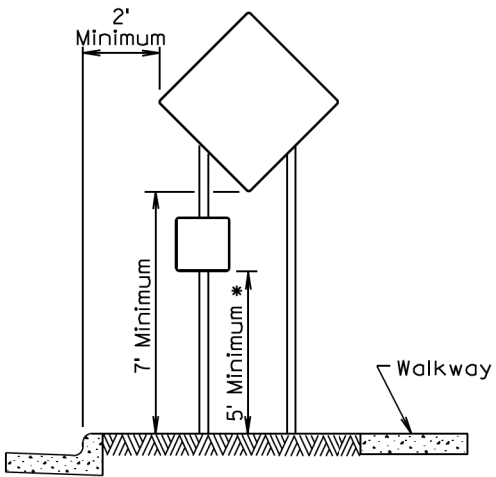

URBAN DISTRICT

* If the bottom of supplemental plate is mounted lower than 7 feet above a pedestrian walkway, the supplemental plate should not project more than 4" into the pedestrian facility.

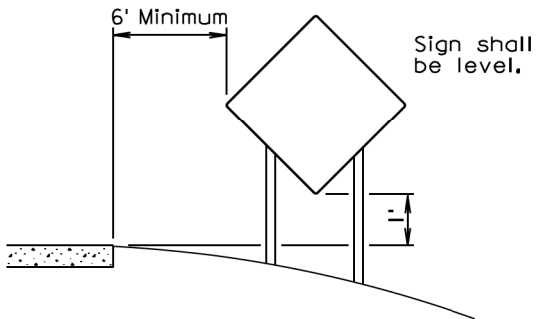

RURAL DISTRICT
3 DAY MAXIMUM
(Not applicable to regulatory signs)

September 22, 2014

Published Date: 2nd Qtr. 2017	S D D O T	CRASHWORTHY SIGN SUPPORTS (Typical Construction Signing)	PLATE NUMBER 634.85
			Sheet 1 of 1

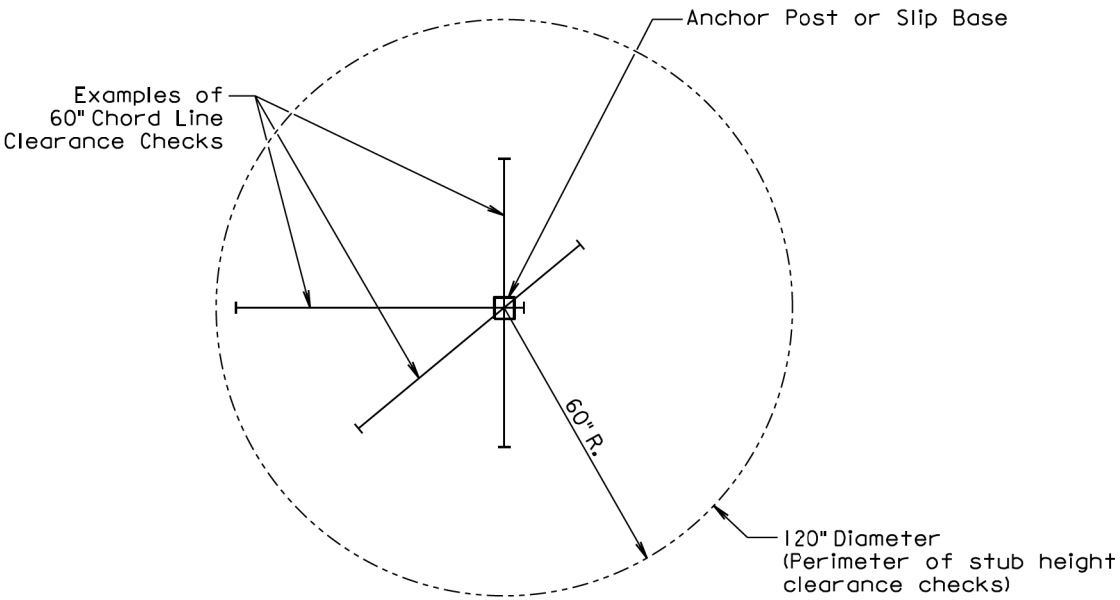

PLAN VIEW
(Examples of stub height clearance checks)

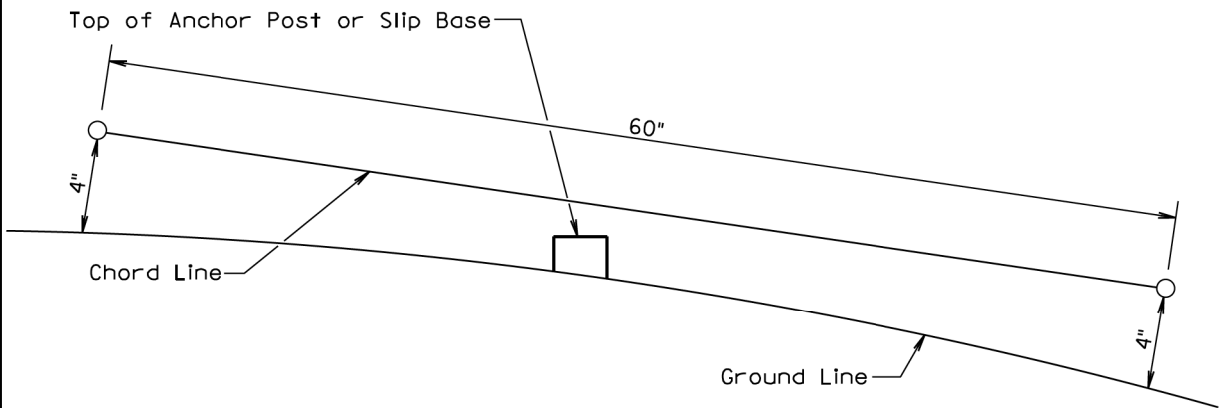

ELEVATION VIEW

GENERAL NOTES:
The top of anchor posts and slip bases SHALL NOT extend above a 60" chord line within a 120" diameter circle around the post with ends 4" above the ground.
At locations where there is curb and gutter adjacent to the breakaway sign support, the stub height shall be a maximum of 4" above the ground line at the localized area adjacent to the breakaway support stub.
The 4" stub height clearance is not necessary for U-channel lap splices where the support is designed to yield (bend) at the base.

July 1, 2005

Published Date: 2nd Qtr. 2017	S D D O T	BREAKAWAY SUPPORT STUB CLEARANCE	PLATE NUMBER 634.99
			Sheet 1 of 1