

Plot Scale - 1:200

Plotted From - lrrc11951

Plotted From -

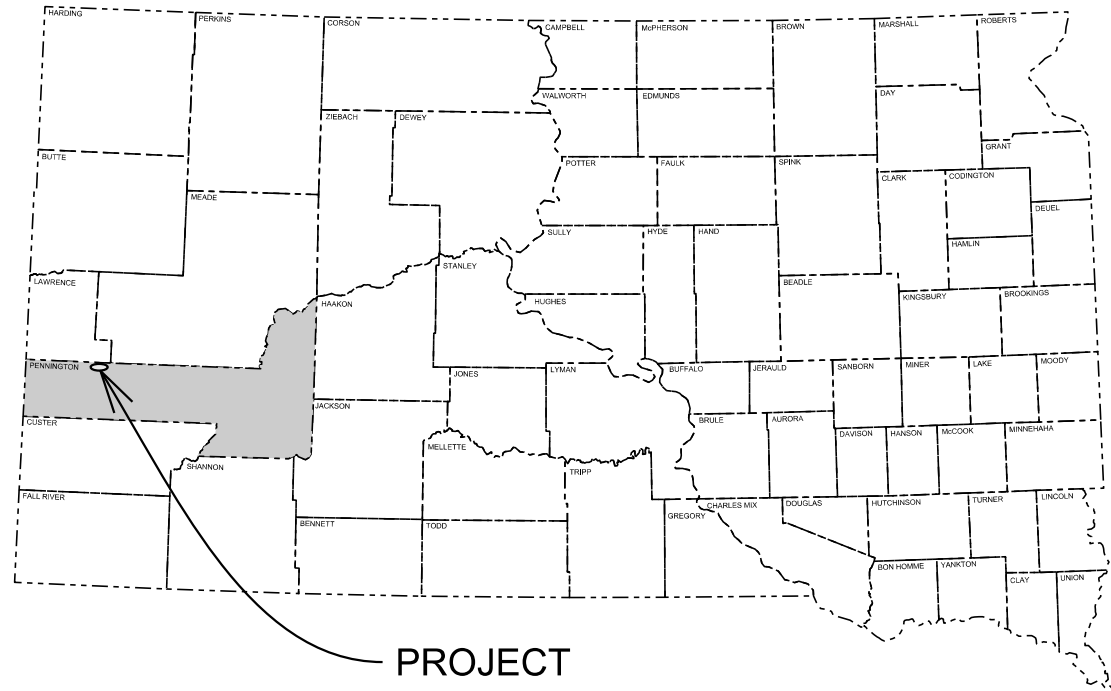

PROJECT

STATE OF SOUTH DAKOTA  
DEPARTMENT OF TRANSPORTATION  
PLANS FOR PROPOSED

PROJECT 044-452  
SD HIGHWAY 44  
PENNINGTON COUNTY

TREE CLEARING  
PCN i4rv

STATE OF SOUTH DAKOTA	PROJECT	SHEET	TOTAL SHEETS
	044-452	1	6

Plotting Date: 04/21/2017

INDEX OF SHEETS

- 1 General Layout with Index
- 2 - 4 Estimate With General Notes & Tables
- 5 Plan Sheet
- 6 Standard Plates

BEGIN PROJECT  
MRM 28.8

END PROJECT  
MRM 29.1

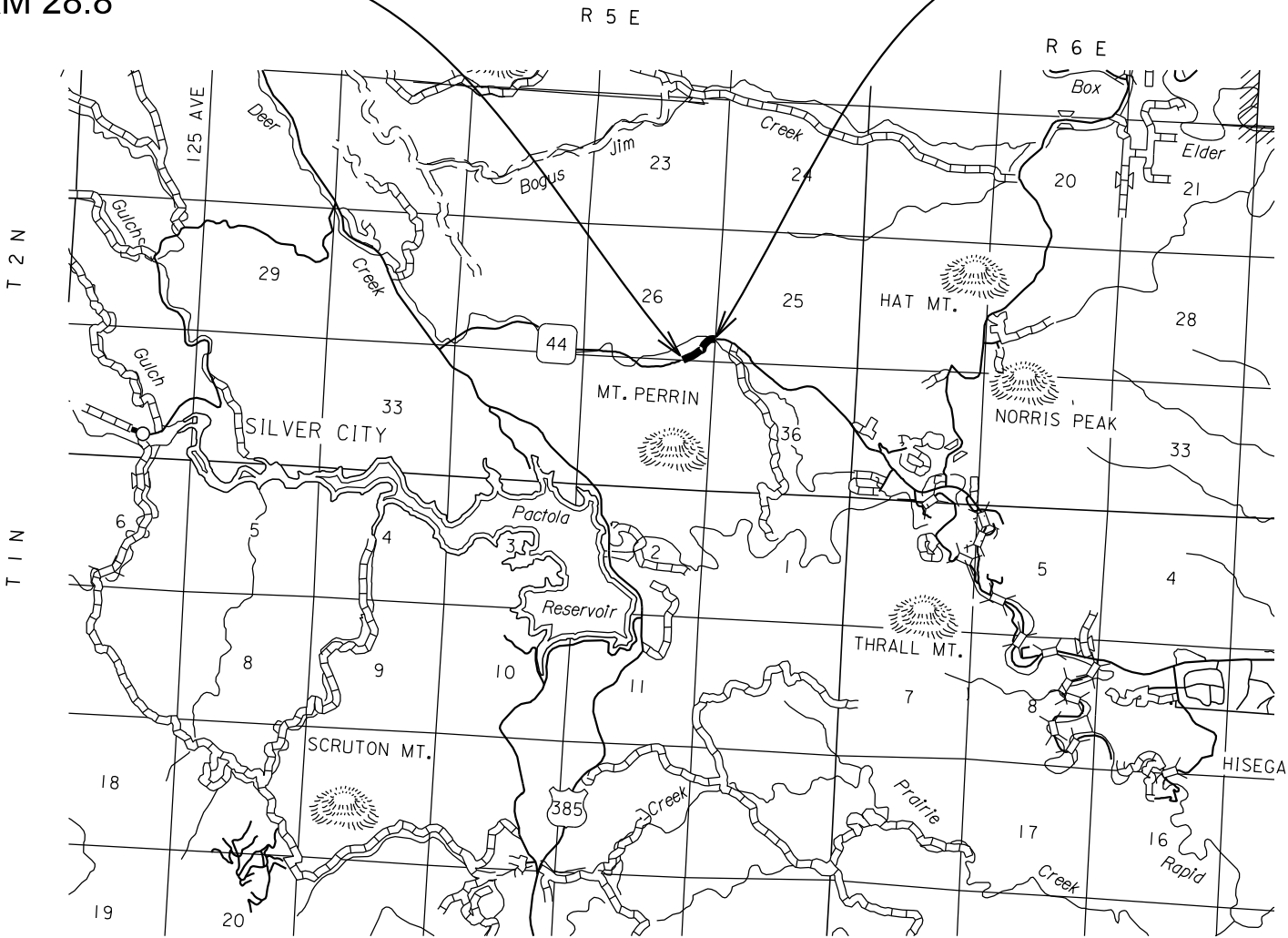

STORM WATER PERMIT  
None Required

ESTIMATE OF QUANTITIES (SD44, i4rv)

BID ITEM NUMBER	ITEM	QUANTITY	UNIT
009E0010	Mobilization	Lump Sum	LS
100E0020	Clear and Grub Tree	600	Each
100E0100	Clearing	Lump Sum	LS
634E0010	Flagging	200.0	Hour
634E0110	Traffic Control Signs	210.0	SqFt
634E0120	Traffic Control, Miscellaneous	Lump Sum	LS
734E0010	Erosion Control	Lump Sum	LS

SPECIFICATIONS

Standard Specifications for Roads and Bridges, 2015 Edition and Required Provisions, Supplemental Specifications, and Special Provisions as included in the Proposal.

ENVIRONMENTAL COMMITMENTS

An Environmental Commitment is a measure that SDDOT commits to implement in order to avoid, minimize, and/or mitigate a real or potential environmental impact. Environmental commitments to various agencies and the public have been made to secure approval of this project. An agency mentioned below with permitting authority can influence a project if perceived environmental impacts have not been adequately addressed. Unless otherwise designated, the Contractor's primary contact regarding matters associated with these commitments will be the Project Engineer. These environmental commitments are not subject to change without prior written approval from the SDDOT Environmental Office. The environmental commitments associated with this project are as follows:

COMMITMENT B: FEDERALLY THREATENED, ENDANGERED, AND PROTECTED SPECIES

COMMITMENT B2: WHOOPING CRANE

The Whooping Crane is a spring and fall migratory bird in South Dakota that is about 5 feet tall and typically stops on wetlands, rivers, and agricultural lands along their migration route. An adult Whooping Crane is white with a red crown and a long, dark, pointed bill. Immature Whooping Cranes are cinnamon brown. While in flight, their long necks are kept straight and their long dark legs trail behind. Adult Whooping Cranes' black wing tips are visible during flight.

Action Taken/Required:

Harassment or other measures to cause the Whooping Crane to leave the site is a violation of the Endangered Species Act. If a Whooping Crane is sighted roosting in the vicinity of the project, borrow pit, or staging site associated with the project, cease construction activities in the affected area until the Whooping Crane departs and contact the Project Engineer. The Project Engineer will contact the Environmental Office so that the sighting can be reported to USFWS.

COMMITMENT E: STORM WATER

Construction activities constitute less than 1 acre of disturbance.

Action Taken/Required:

At a minimum and regardless of project size, appropriate erosion and sediment control measures must be installed to control the discharge of pollutants from the construction site.

COMMITMENT H: WASTE DISPOSAL SITE

The Contractor shall furnish a site(s) for the disposal of construction and/or demolition debris generated by this project.

Action Taken/Required:

Construction and/or demolition debris may not be disposed of within the State ROW.

The waste disposal site(s) shall be managed and reclaimed in accordance with the following from the General Permit for Highway, Road, and Railway Construction/Demolition Debris Disposal Under the South Dakota Waste Management Program issued by the Department of Environment and Natural Resources.

The waste disposal site(s) shall not be located in a wetland, within 200 feet of surface water, or in an area that adversely affects wildlife, recreation, aesthetic value of an area, or any threatened or endangered species, as approved by the Project Engineer.

If the waste disposal site(s) is located such that it is within view of any ROW, the following additional requirements shall apply:

- Construction and/or demolition debris consisting of concrete, asphalt concrete, or other similar materials shall be buried in a trench completely separate from wood debris. The final cover over the construction and/or demolition debris shall consist of a minimum of 1 foot of soil capable of supporting vegetation. Waste disposal sites provided outside of the State ROW shall be seeded in accordance with Natural Resources Conservation Service recommendations. The seeding recommendations may be obtained through the appropriate County NRCS Office. The Contractor shall control the access to waste disposal sites not within the State ROW through the use of fences, gates, and placement of a sign or signs at the entrance to the site stating "No Dumping Allowed".
- Concrete and asphalt concrete debris may be stockpiled within view of the ROW for a period of time not to exceed the duration of the project. Prior to project completion, the waste shall be removed from view of the ROW or buried and the waste disposal site reclaimed as noted above.

The above requirements will not apply to waste disposal sites that are covered by an individual solid waste permit as specified in SDCL 34A-6-58, SDCL 34A-6-1.13, and ARSD 74:27:10:06.

Failure to comply with the requirements stated above may result in civil penalties in accordance with South Dakota Solid Waste Law, SDCL 34A-6-1.31.

All costs associated with furnishing waste disposal site(s), disposing of waste, maintaining control of access (fence, gates, and signs), and reclamation of the waste disposal site(s) shall be incidental to the various contract items.

COMMITMENT I: HISTORICAL PRESERVATION OFFICE CLEARANCES

The SDDOT has obtained concurrence with the State Historical Preservation Office (SHPO or THPO) for all work included within the project limits and all department designated sources and designated option material sources, stockpile sites, storage areas, and waste sites provided within the plans.

Action Taken/Required:

All earth disturbing activities not designated within the plans require review of cultural resources impacts. This work includes, but is not limited to: Contractor furnished material sources, material processing sites, stockpile sites, storage areas, plant sites, and waste areas.

The Contractor shall arrange and pay for a cultural resource survey and/or records search. The Contractor has the option to contact the state Archaeological Research Center (ARC) at 605-394-1936 or another qualified archaeologist, to obtain either a records search or a cultural resources survey. A record search might be sufficient for review; however, a cultural resources survey may need to be conducted by a qualified archaeologist.

The Contractor shall provide ARC with the following: a topographical map or aerial view on which the site is clearly outlined, site dimensions, project number, and PCN. If applicable, provide evidence that the site has been previously disturbed by farming, mining, or construction activities with a landowner statement that artifacts have not been found on the site.

The Contractor shall submit the records search or cultural resources survey report and if the location of the site is within the current geographical or historic boundaries of any South Dakota reservation to SDDOT Environmental Engineer, 700 East Broadway Avenue, Pierre, SD 57501-2586 (605-773-3180). SDDOT will submit the information to the appropriate SHPO/THPO. Allow **30 Days** from the date this information is submitted to the Environmental Engineer for SHPO/THPO review.

If evidence for cultural resources is uncovered during project construction activities, then such activities shall cease and the Project Engineer shall be immediately notified. The Project Engineer will contact the SDDOT Environmental Engineer in order to determine an appropriate course of action.

SHPO/THPO review does not relieve the Contractor of the responsibility for obtaining any additional permits and clearances for Contractor furnished material sources, material processing sites, stockpile sites, storage areas, plant sites, and waste areas that affect wetlands, threatened and endangered species, or waterways. The Contractor shall provide the required permits and clearances to the Project Engineer at the preconstruction meeting.

COMMITMENT R: FIRE PREVENTION IN THE BLACK HILLS AREA

This project is located within the confines of the Black Hills Forest Fire Protection Boundary.

Action Taken/Required:

The Contractor shall adhere to the “Special Provision for Fire Plan”.

WORK DESCRIPTION

Work on this project will consist of the following:

- Clearing and disposal of all merchantable and non-merchantable trees, brush, and woody vegetation within designated areas along SD Hwy 44.

TABLE OF TREE CLEARING

Tree Count Hwy 44			
Start	End	Right	Left
MRM	MRM	Side	Side
28.8	29.1	600	0

CLEARING

Note: The Contractor is highly encouraged to visit the project locations prior to bidding.

Before clearing activities begin, the Contractor shall contact the Engineer to determine the limits of clearing for the project.

Clearing areas shall start with trees closest to the roadway and then proceed towards the right-of-way fence. The goal of the clearing is too minimize shadows from trees on the roadway and maximize the clearzone distance between the roadway and trees.

The clearing areas consists of cutting all vegetative material less than 6” diameter, including limbs, residual slash, hazard or unstable trees, down timber, non-merchantable timber, and merchantable timber. Areas behind guardrail are steep and narrow. Extra care shall be taken not to damage other nearby trees during the clearing process.

All timber within the clearing area shall become the property of the Contractor and removed.

All species and sizes will be removed from the clearing area except as noted. Additionally, no material will be piled within this area. Decking will not be allowed in the clearing area.

All felled trees, limbs, and brush as well as other previously downed material shall be removed from the clearing areas and disposed of properly by the Contractor.

Material may be chipped into bark mulch size pieces at the location it is felled when possible. Chips shall be broadcast spread to a depth not to exceed 4 inches. Any material exceeding 4” in depth, will have to be disposed of by the Contractor.

The Contractor is responsible for keeping the roadway clear of debris. No separate payment will be made for this work.

The Contractor shall restore and grade areas disturbed by clearing activities due to equipment. No separate payment will be made for this grading work.

Brush and trees shall be cut to a maximum height of 3” above the ground.

All costs for clearing, disposal, and other work as described in this section shall be incidental to the contract unit price per each for Clear and Grub Tree.

EROSION CONTROL

All costs for the erosion control work for furnishing, placing, and maintaining erosion control including equipment, labor, seeding, fertilizing, and mulching shall be incidental to the contract lump sum price for “Erosion Control”.

The limits of erosion control work will be determined by the Engineer during construction.

MYCORRHIZAL INOCULUM

Mycorrhizal inoculum shall consist of mycorrhizal fungi spores and mycorrhizal fungi-infected root fragments in a solid carrier. The carrier may include organic materials, calcinated clay, or other materials consistent with application and good plant growth. The supplier shall provide certification of the fungal species claimed and the live propagule count. The inoculum shall include the following fungal species:

Glomus intraradices	25%
Glomus aggregatu	25%
Glomus mosseae	25%
Glomus etunicatum	25%

All seed shall be inoculated by the seed supplier with a minimum of 100,000 live propagules of mycorrhizal fungi per acre. All costs of inoculating the seed shall be incidental to the contract unit price per lump sum for Erosion Control.

The mycorrhizal inoculum shall be as shown below or an approved equal:

Product	Manufacturer
MycoApply	Mycorrhizal Applications, Inc. Grants Pass, OR Phone: 1-866-476-7800 <a href="http://www.mycorrhizae.com">www.mycorrhizae.com</a>

FERTILIZING

The Contractor shall apply an all-natural slow release fertilizer prior to seeding or placing sod. The all-natural fertilizer shall have a minimum guaranteed analysis of 4-6-4 and be USDA Certified BioBased. It should provide a minimum of 4% (N) nitrogen with a minimum water insoluble nitrogen (WIN) fraction of 3.2%, a minimum of 6% (P2O5) available phosphate, a minimum of 4% (K2O) soluble potash, and a maximum carbon to nitrogen ratio (C:N ratio) of 5:1. The all-natural fertilizer shall be free of weed-seed and pathogens accomplished through thermophilic composting, and not mechanical or chemical sterilization, to assure presence of beneficial soil microbiology. The fertilizer shall have a near neutral pH, a low salt index, a low biological oxygen demand, contain organic humic and fulvic acids, and have high aerobic organism counts. The fertilizer shall also be stable, free of bad odors, and be unattractive as a food source for animals. It should also be in a granular form that is easily spread.

The fertilizer shall be applied at a rate of 1,500 pounds per acre in accordance with the manufacturer’s recommended method of application.

The all-natural slow release fertilizer shall be as shown below or an approved equal:

Product	Manufacturer
Sustane	Sustane Corporate Headquarters Cannon Falls, Minnesota Phone: 1-800-352-9245 <a href="http://www.sustane.com">www.sustane.com</a>

PERMANENT SEEDING

The areas to be seeded consist of disturbed areas within the project limits.

Type F Permanent Seed Mixture shall consist of the following:

Grass Species	Variety	Pure Live Seed (PLS) (Pounds/Acre)
Western Wheatgrass	Arriba, Flintlock, Rodan, Rosana	7
Green Needlegrass	Lodorm	4
Sideoats Grama	Butte, Killdeer, Pierre, Trailway	3
Blue Grama	Bad River, Willis	2
Oats or Spring Wheat: April through May; Winter Wheat: August through November		10
Total:		26

FIBER MULCHING

Fiber mulch shall be applied in a separate operation following permanent seeding.

The Contractor shall allow the fiber mulch to cure a minimum of 18 hours prior to watering or any storm event to ensure proper cohesion between the soil and fiber particles.

The fiber mulch provided shall be from the approved product list. The approved product list for fiber mulch may be viewed at the following internet site:

<http://sddot.com/business/certification/products/Default.aspx>

TRAFFIC CONTROL

Unless otherwise stated in these plans, no work will be allowed during hours of darkness.

Non-applicable traffic control devices shall be completely covered or removed during periods of inactivity. Periods of inactivity shall be defined as no work taking place for a period of more than 48 hours.

All materials and equipment shall be stored a minimum distance of 30’ from the traveled way during nonworking hours.

The Contractor shall provide installation details at the preconstruction meeting for all breakaway sign support assemblies.

All haul trucks shall be equipped with a second flashing amber light that is visible from the backside of the haul truck. The costs for the flashing amber lights shall be incidental to the various related contract bid items.

All construction operations shall be conducted in the general direction of traffic movement.

If there is a discrepancy between the traffic control plans, standard plates, and the MUTCD – whichever is more stringent shall be used, as determined by the Engineer.

Traffic approaching the project from intersecting roadways, streets, and approaches must be adequately accommodated. Major intersections or large commercial entrances may require additional signing, flaggers, and channelizing devices on a temporary basis until work activities pass these areas.

Traffic shall be maintained on the driving lanes. Use of the shoulder as a driving lane will not be permitted. Any damage to the shoulder due to rerouted traffic or Contractor's equipment shall be repaired at no additional cost to the State.

Traffic shall not be delayed for a period longer than 5 minutes.

INVENTORY OF TRAFFIC CONTROL DEVICES (PCN i4rv)

SIGN CODE	SIGN DESCRIPTION	NUMBER	SIGN SIZE	SQFT PER SIGN	SQFT
W3-4	BE PREPARED TO STOP	4	48" x 48"	16.0	64.0
W20-1	ROAD WORK AHEAD	4	48" x 48"	16.0	64.0
W20-7	FLAGGER (symbol)	4	48" x 48"	16.0	64.0
G20-2	END ROAD WORK	4	36" x 18"	4.5	18.0
		CONVENTIONAL ROAD TRAFFIC CONTROL SIGNS SQFT			
		210.0			



# CLEARING AREAS

STATE OF SOUTH DAKOTA	PROJECT	SHEET NO.	TOTAL SHEETS
	044-452	5	6

Plotting Date: 04/24/2017

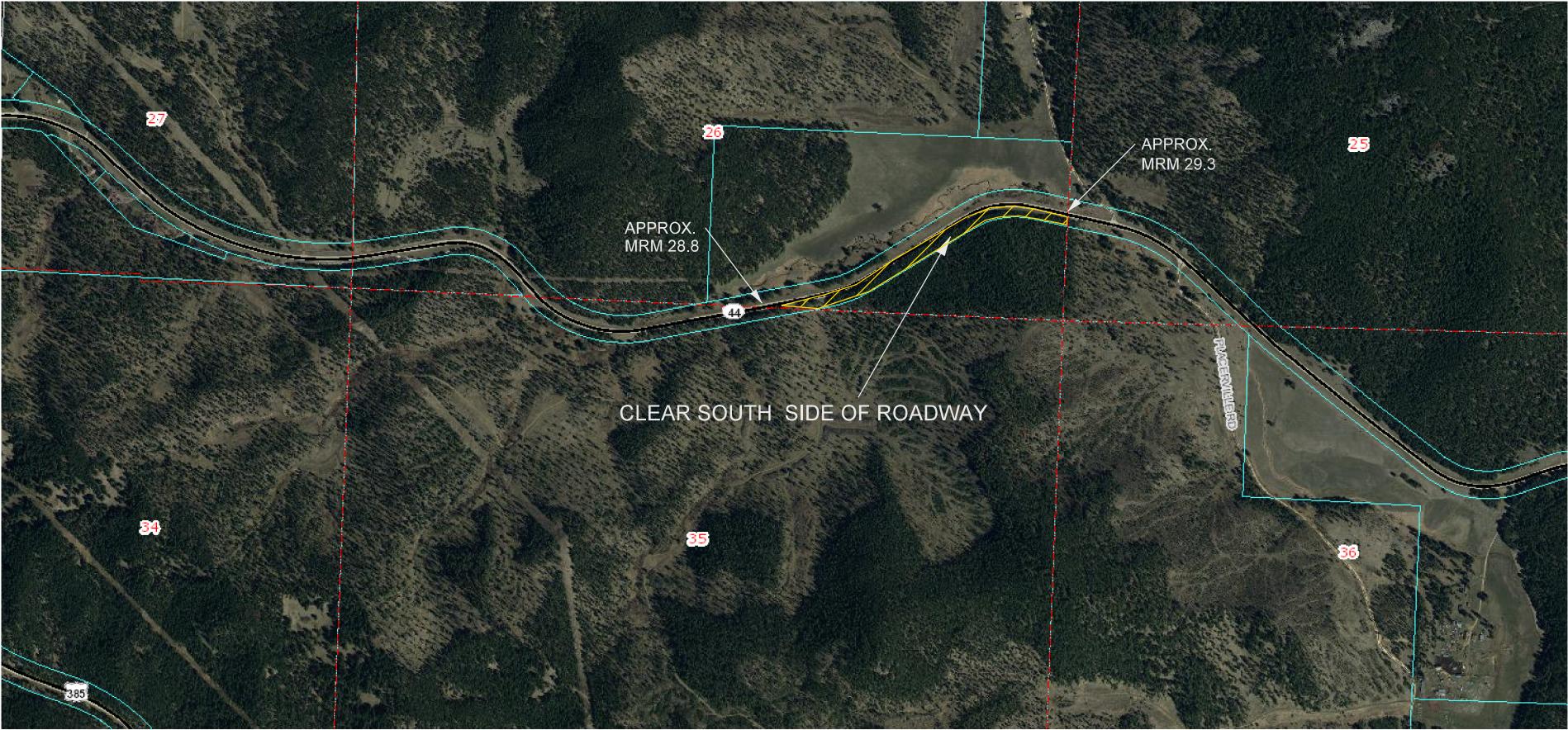

- Plotted From - trrc11951

For short term, short duration, or mobile operations, all signs and channelizing devices may be eliminated if a vehicle with an activated flashing or revolving yellow light is used.



April 15, 2015

Sheet 1 Of 1

Diagram showing a box labeled "END ROAD WORK G20-2 (Optional)" with an arrow pointing to a "P" symbol.

Posted Speed Prior to Work (M.P.H.)	Length of Longitudinal Buffer Space (Feet)
20	115
25	155
30	200
35	250
40	305
45	360
50	425
55	495
60	570
65	645

**END  
ROAD WORK**  
G20-2  
(Optional)

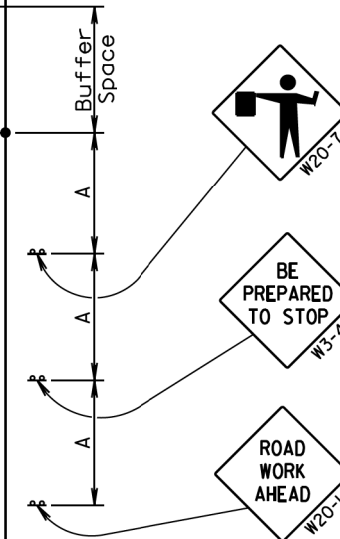
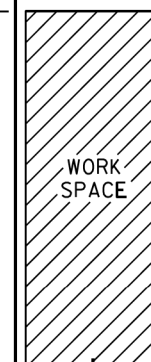

September 6, 2015

Sheet 1 of 1

**Published Date: 1st Qtr. 2017**