

Plot Scale - 1"=6000'

Plotted From - tmo1n13

STATE OF SOUTH DAKOTA
DEPARTMENT OF TRANSPORTATION
PLANS FOR PROPOSED

PROJECT 000P-371
US HIGHWAY 12
WALWORTH COUNTY

TREE CLEARING
PCN i4t1

STATE OF SOUTH DAKOTA	PROJECT	SHEET	TOTAL SHEETS
	000P-371	1	6

Plotting Date: 05/15/2017

INDEX OF SHEETS

- 1 General Layout with Index
- 2 - 4 Estimate With General Notes & Tables
- 5 Plan Sheet
- 6 Standard Plates

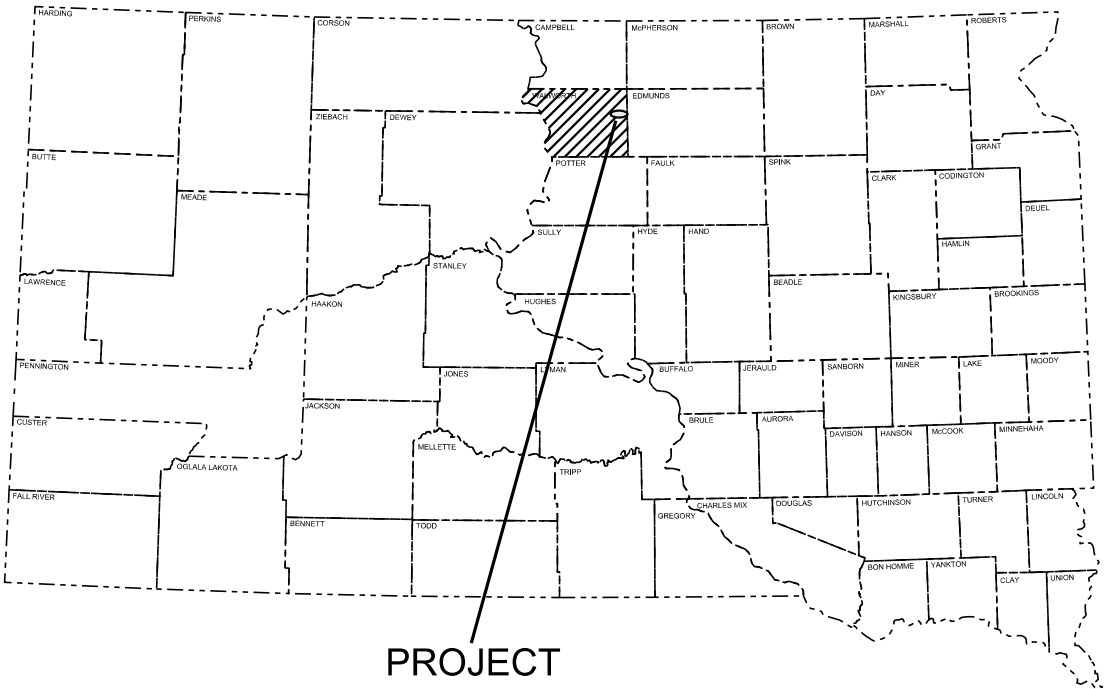

PROJECT



US HWY 12
DESIGN DESIGNATION

ADT (2016)	1475
ADT (2036)	1512
DHV	28%
D	51%
T DHV	12.5%
T ADT	165
V	65 MPH

STORM WATER PERMIT

None Required

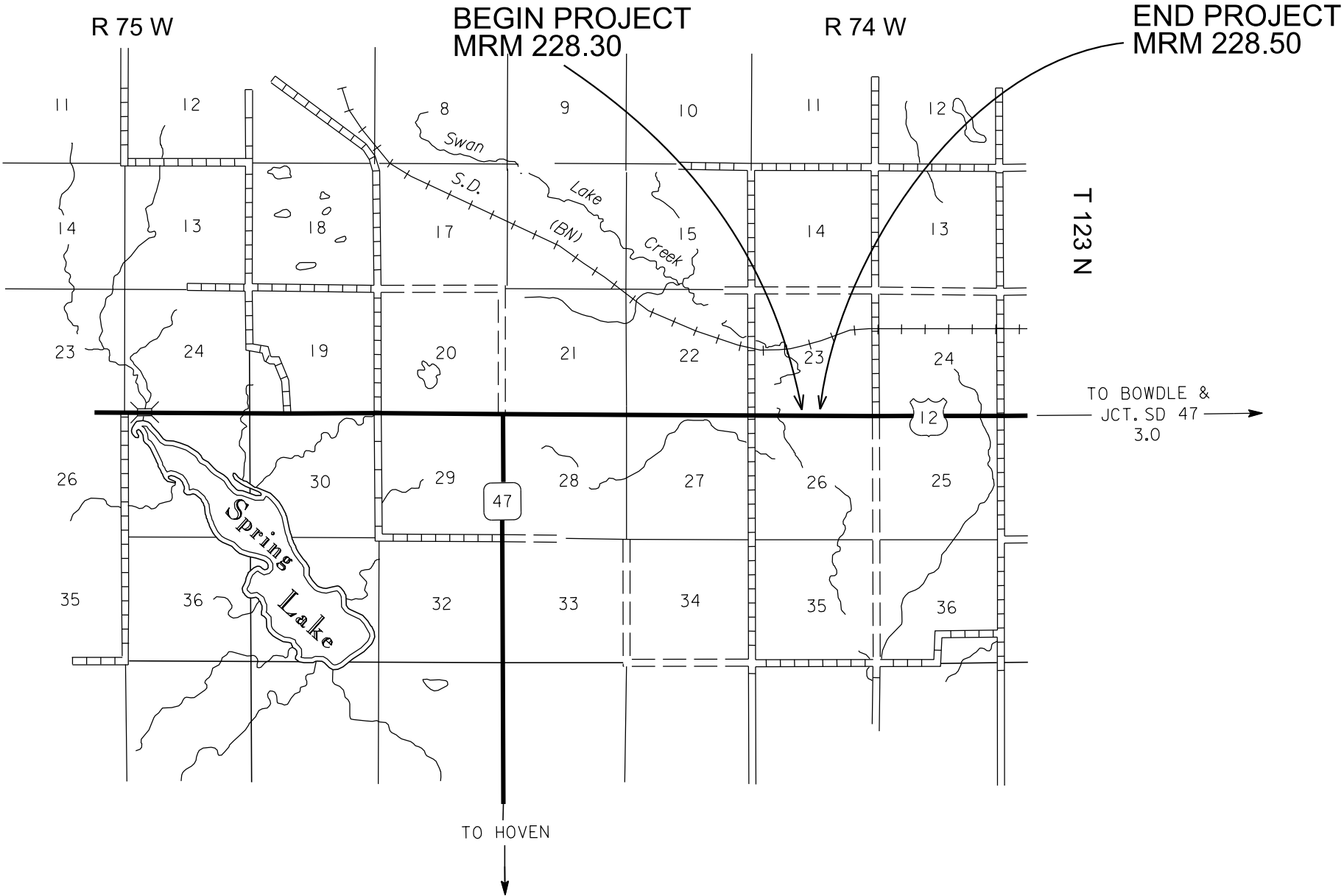

ESTIMATE OF QUANTITIES

BID ITEM NUMBER	ITEM	QUANTITY	UNIT
009E0010	Mobilization	Lump Sum	LS
100E0010	Clear and Grub Stump	12	Each
100E0020	Clear and Grub Tree	22	Each
100E0100	Clearing	Lump Sum	LS
110E0600	Remove Fence	478	Ft
634E0010	Flagging	10.0	Hour
634E0110	Traffic Control Signs	105.0	SqFt
634E0120	Traffic Control, Miscellaneous	Lump Sum	LS

SPECIFICATIONS

Standard Specifications for Roads and Bridges, 2015 Edition and Required Provisions, Supplemental Specifications, and Special Provisions as included in the Proposal.

ENVIRONMENTAL COMMITMENTS

An Environmental Commitment is a measure that SDDOT commits to implement in order to avoid, minimize, and/or mitigate a real or potential environmental impact. Environmental commitments to various agencies and the public have been made to secure approval of this project. An agency mentioned below with permitting authority can influence a project if perceived environmental impacts have not been adequately addressed. Unless otherwise designated, the Contractor's primary contact regarding matters associated with these commitments will be the Project Engineer. These environmental commitments are not subject to change without prior written approval from the SDDOT Environmental Office. The environmental commitments associated with this project are as follows:

COMMITMENT B: FEDERALLY THREATENED, ENDANGERED, AND PROTECTED SPECIES

COMMITMENT B2: WHOOPING CRANE

The Whooping Crane is a spring and fall migratory bird in South Dakota that is about 5 feet tall and typically stops on wetlands, rivers, and agricultural lands along their migration route. An adult Whooping Crane is white with a red crown and a long, dark, pointed bill. Immature Whooping Cranes are cinnamon brown. While in flight, their long necks are kept straight and their long dark legs trail behind. Adult Whooping Cranes' black wing tips are visible during flight.

Action Taken/Required:

Harassment or other measures to cause the Whooping Crane to leave the site is a violation of the Endangered Species Act. If a Whooping Crane is sighted roosting in the vicinity of the project, borrow pit, or staging site associated with the project, cease construction activities in the affected area until the Whooping Crane departs and contact the Project Engineer. The Project Engineer will contact the Environmental Office so that the sighting can be reported to USFWS.

COMMITMENT B4: BALD EAGLE

Bald eagles are known to occur in this area.

Action Taken/Required:

If a nest is observed within one mile of the project site, notify the Project Engineer immediately so that he/she can consult with the Environmental Office for an appropriate course of action.

COMMITMENT E: STORM WATER

Construction activities constitute less than 1 acre of disturbance.

Action Taken/Required:

At a minimum and regardless of project size, appropriate erosion and sediment control measures must be installed to control the discharge of pollutants from the construction site.

COMMITMENT H: WASTE DISPOSAL SITE

The Contractor shall furnish a site(s) for the disposal of construction and/or demolition debris generated by this project.

Action Taken/Required:

Construction and/or demolition debris may not be disposed of within the Public ROW.

The waste disposal site(s) shall be managed and reclaimed in accordance with the following from the General Permit for Construction/Demolition Debris Disposal Under the South Dakota Waste Management Program issued by the Department of Environment and Natural Resources.

The waste disposal site(s) shall not be located in a wetland, within 200 feet of surface water, or in an area that adversely affects wildlife, recreation, aesthetic value of an area, or any threatened or endangered species, as approved by the Project Engineer.

If the waste disposal site(s) is located such that it is within view of any ROW, the following additional requirements shall apply:

- Construction and/or demolition debris consisting of concrete, asphalt concrete, or other similar materials shall be buried in a trench completely separate from wood debris. The final cover over the construction and/or demolition debris shall consist of a minimum of 1 foot of soil capable of supporting vegetation. Waste disposal sites provided outside of the Public ROW shall be seeded in accordance with Natural Resources Conservation Service recommendations. The seeding recommendations may be obtained through the appropriate County NRCS Office. The Contractor shall control the access to waste disposal sites not within the Public ROW through the use of fences, gates, and placement of a sign or signs at the entrance to the site stating "No Dumping Allowed".
- Concrete and asphalt concrete debris may be stockpiled within view of the ROW for a period of time not to exceed the duration of the project. Prior to project completion, the waste shall be removed from view of the ROW or buried and the waste disposal site reclaimed as noted above.

The above requirements will not apply to waste disposal sites that are covered by an individual solid waste permit as specified in SDCL 34A-6-58, SDCL 34A-6-1.13, and ARSD 74:27:10:06.

Failure to comply with the requirements stated above may result in civil penalties in accordance with South Dakota Solid Waste Law, SDCL 34A-6-1.31.

All costs associated with furnishing waste disposal site(s), disposing of waste, maintaining control of access (fence, gates, and signs), and reclamation of the waste disposal site(s) shall be incidental to the various contract items.

COMMITMENT I: HISTORICAL PRESERVATION OFFICE CLEARANCES

The SDDOT has obtained concurrence with the State Historical Preservation Office (SHPO or THPO) for all work included within the project limits and all department designated sources and designated option material sources, stockpile sites, storage areas, and waste sites provided within the plans.

Action Taken/Required:

All earth disturbing activities not designated within the plans require review of cultural resources impacts. This work includes, but is not limited to: Contractor furnished material sources, material processing sites, stockpile sites, storage areas, plant sites, and waste areas.

The Contractor shall arrange and pay for a cultural resource survey and/or records search. The Contractor has the option to contact the state Archaeological Research Center (ARC) at 605-394-1936 or another qualified archaeologist, to obtain either a records search or a cultural resources survey. A record search might be sufficient for review; however, a cultural resources survey may need to be conducted by a qualified archaeologist.

The Contractor shall provide ARC with the following: a topographical map or aerial view on which the site is clearly outlined, site dimensions, project number, and PCN. If applicable, provide evidence that the site has been previously disturbed by farming, mining, or construction activities with a landowner statement that artifacts have not been found on the site.

The Contractor shall submit the records search or cultural resources survey report and if the location of the site is within the current geographical or historic boundaries of any South Dakota reservation to SDDOT Environmental Engineer, 700 East Broadway Avenue, Pierre, SD 57501-2586 (605-773-3180). SDDOT will submit the information to the appropriate SHPO/THPO. Allow **30 Days** from the date this information is submitted to the Environmental Engineer for SHPO/THPO review.

If evidence for cultural resources is uncovered during project construction activities, then such activities shall cease and the Project Engineer shall be immediately notified. The Project Engineer will contact the SDDOT Environmental Engineer in order to determine an appropriate course of action.

SHPO/THPO review does not relieve the Contractor of the responsibility for obtaining any additional permits and clearances for Contractor furnished material sources, material processing sites, stockpile sites, storage areas, plant sites, and waste areas that affect wetlands, threatened and endangered species, or waterways. The Contractor shall provide the required permits and clearances to the Project Engineer at the preconstruction meeting.

WORK DESCRIPTION

Work on this project will consist of the following:

- Clearing and disposal of all merchantable and non-merchantable trees, brush, and woody vegetation within designated areas along US Hwy 12.

UTILITIES

Utilities are not planned to be affected on this project. If utilities are identified near the improvement area through the SD One Call Process as required by South Dakota Codified Law 49 7A and Administrative Rule Article 20:25, the Contractor shall contact the Engineer to determine modifications that will be necessary to avoid utility impacts.

TABLE OF TREE AND STUMP CLEARING

Tree Count Hwy 12			
Start	End	Right	Left
MRM	MRM	Side	Side
228.3	228.5	0	22
Stump Count Hwy 12			
228.3	228.5	0	12

CLEARING

Note: The Contractor is highly encouraged to visit the project location prior to bidding.

Before clearing activities begin, the Contractor shall contact the Engineer to determine the limits of clearing for the project.

The clearing areas consists of cutting all vegetative material less than 6” diameter, including limbs, residual slash, hazard or unstable trees, down timber, non-merchantable timber, and merchantable timber.

All timber within the clearing area shall become the property of the Contractor and removed.

All felled trees, limbs, and brush as well as other previously downed material shall be removed from the clearing areas and disposed of properly by the Contractor.

The Contractor is responsible for keeping the roadway clear of debris. No separate payment will be made for this work.

The Contractor shall restore and grade areas disturbed by clearing activities due to equipment. No separate payment will be made for this grading and/or reseedling work.

Brush and trees shall be cut to a maximum height of 3” above the ground.

All costs for clearing, disposal, and other work as described in this section shall be incidental to the contract lump sum price for Clearing.

CLEAR AND GRUB STUMP

The bid item Clear and Grub Stump is for removing trees that have broken off leaving only the trunk. These stumps must be removed to a maximum height of 3” above the ground.

CLEAR AND GRUB TREE

The bid item Clear and Grub Tree is for removing standing trees over 6” in diameter. These trees must be removed to a maximum height of 3” above the ground.

TRAFFIC CONTROL

Unless otherwise stated in these plans, no work will be allowed during hours of darkness.

Non-applicable traffic control devices shall be completely covered or removed during periods of inactivity. Periods of inactivity shall be defined as no work taking place for a period of more than 48 hours.

All traffic control sign locations shall be set in the field by the Contractor and verified by the Engineer prior to installation.

A shadow vehicle, equipped with flashing amber light and a ROAD MACHINERY AHEAD sign prominently displayed, shall be used in advance of landscaping, clean up, and other mobile work activities. The cost of ROAD MACHINERY AHEAD sign shall be incidental to the contract lump sum price for “Traffic Control, Miscellaneous”.

Removing, relocating, covering, salvaging and resetting of existing traffic control devices, including delineation, shall be the responsibility of the Contractor. Cost for this work shall be incidental to the contract unit prices for the various items unless otherwise specified in the plans. Any delineators, signs, and markers that are damaged or lost shall be replaced by the Contractor at no cost to the State.

Indiscriminate driving and parking of vehicles within the right-of-way will not be permitted. Any damage to the vegetation, surfacing, embankment, delineators and existing signs resulting from such indiscriminate use shall be repaired and/or restored by the Contractor, at no expense to the State, and to the satisfaction of the Engineer.

INVENTORY OF TRAFFIC CONTROL DEVICES

SIGN CODE	SIGN DESCRIPTION	NUMBER	SIGN SIZE	SQFT PER SIGN	SQFT
W3-4	BE PREPARED TO STOP	2	48" x 48"	16.0	32.0
W20-1	ROAD WORK AHEAD	2	48" x 48"	16.0	32.0
W20-7	FLAGGER (symbol)	2	48" x 48"	16.0	32.0
G20-2	END ROAD WORK	2	36" x 18"	4.5	9.0
		CONVENTIONAL ROAD TRAFFIC CONTROL SIGNS			105.0
		SQFT			

Plotted From - TRMO\NT04
Plot Scale - 1:200
File - ...1012-371 Bowdle\012-371.dgn

STATE OF SOUTH DAKOTA	PROJECT	SHEET	TOTAL SHEETS
	000P-371	5	6

Plotting Date: 05/12/2017

CLEARING AREA

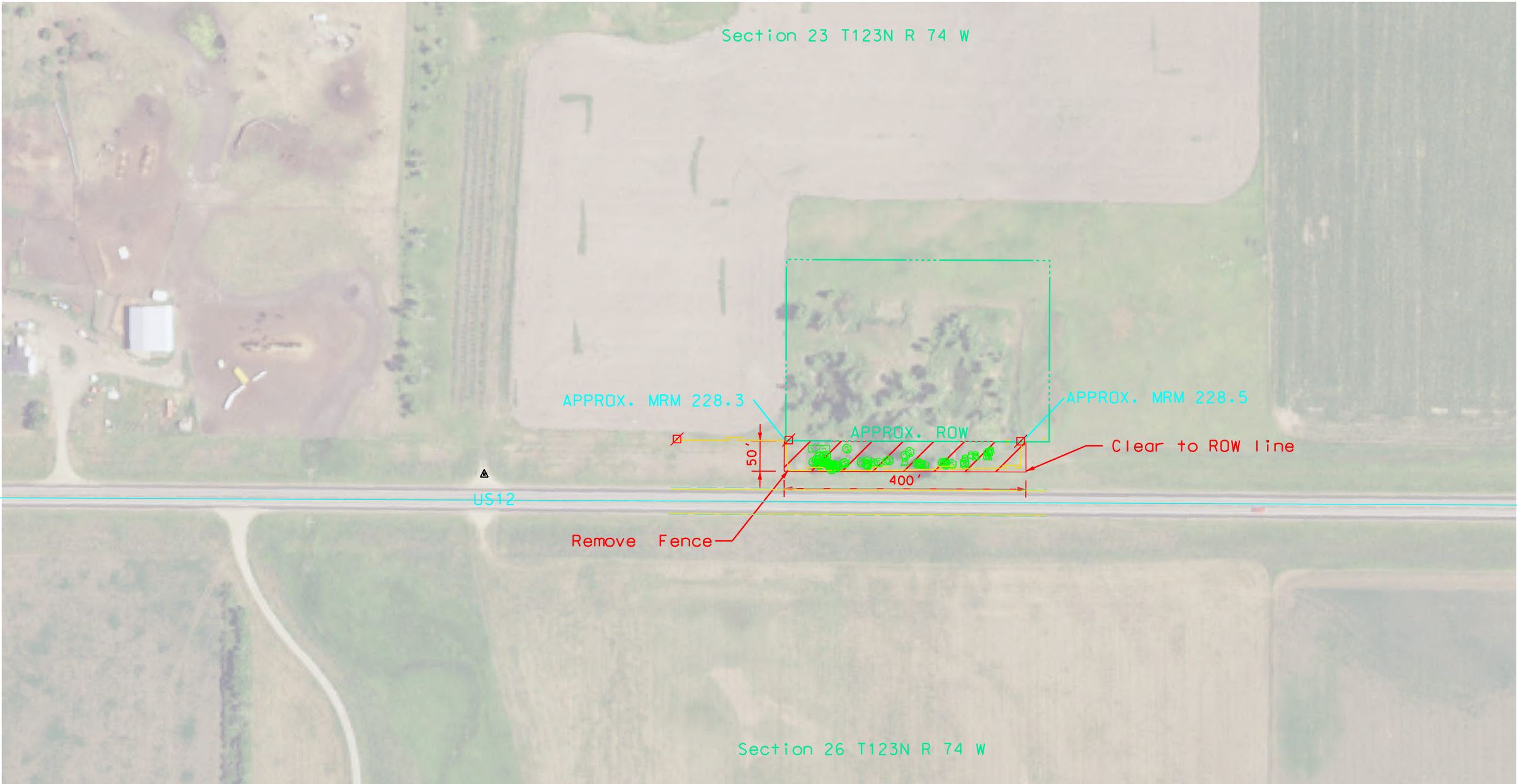

LEGEND	
Brush	
Centerline	
Edge Of Asphalt	
Edge Of Shoulder	
Fence Woven	
Rebar	
Power Pole	
Tree Belt	
Tree Coniferous	
Tree Deciduous	
Tree Stumps	
Property Line	

The signs illustrated are not required if the work space is behind a barrier, more than 2 feet behind the curb, or 15 feet or more from the edge of any roadway.

The signs illustrated shall be used where there are distracting situations; such as: vehicles parked on shoulder, vehicles accessing the work site via the highway, and equipment traveling on or crossing the roadway to perform work operations.

The ROAD WORK AHEAD sign may be replaced with other appropriate signs, such as the SHOULDER WORK sign. The SHOULDER WORK sign may be used for work adjacent to the shoulder.

* If the work space is on a divided highway, an advance warning sign should also be placed on the left side of the directional roadway.

For short term, short duration, or mobile operations, all signs and channelizing devices may be eliminated if a vehicle with an activated flashing or revolving yellow light is used.



Posted Speed Prior to Work (M.P.H.)	Spacing of Advance Warning Signs (Feet) (A)
0 - 30	200
35 - 40	350
45 - 50	500
55	750
60 - 80	1000



April 15, 2015

Published Date: 2nd Qtr. 2017

S
D
D
O
T

GUIDES FOR TRAFFIC CONTROL DEVICES
WORK BEYOND THE SHOULDER

PLATE NUMBER
634.01

Sheet 1 Of 1

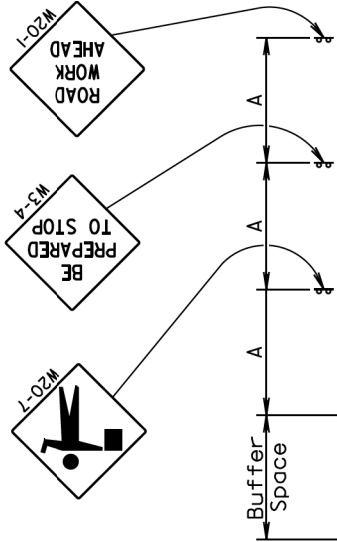

Conditions represented are for work that requires closings during daytime hours only.

This application is intended for a planned temporary closing not to exceed 15 to 20 minutes.

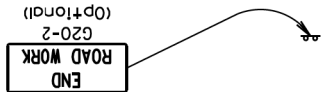

Posted Speed Prior to Work (M.P.H.)	Spacing of Advance Warning Signs (Feet) (A)
0 - 30	200
35 - 40	350
45 - 50	500
55	750
60 - 65	1000

Flagger

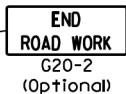

Posted Speed Prior to Work (M.P.H.)	Length of Longitudinal Buffer Space (Feet)
20	115
25	155
30	200
35	250
40	305
45	360
50	425
55	495
60	570
65	645

Buffer space dependent on work site limitations.

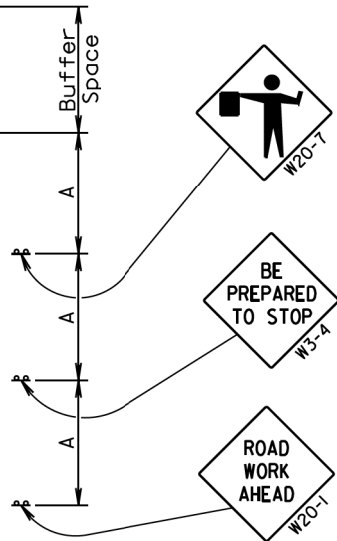

September 6, 2015

Published Date: 2nd Qtr. 2017

S
D
D
O
T

GUIDES FOR TRAFFIC CONTROL DEVICES
TEMPORARY ROAD WORK

PLATE NUMBER
634.30

Sheet 1 of 1