

Plot Scale - 1:200

Plotted From - trc12808

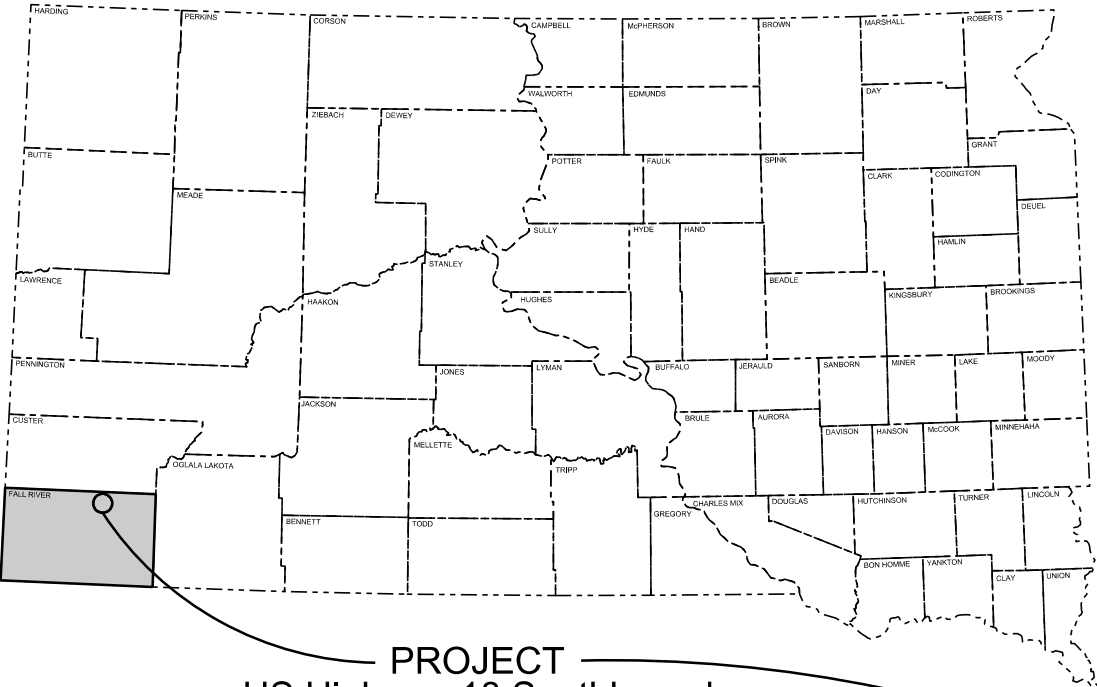

PROJECT
US Highway 18 Southbound
MRM 46.00+0.476 to MRM 46.00+0.836

STATE OF SOUTH DAKOTA
DEPARTMENT OF TRANSPORTATION
PLANS FOR PROPOSED

PROJECT 018 E-492
US HIGHWAY 18
FALL RIVER COUNTY

EROSION CONTROL AND GUARDRAIL
PCN i4vd

STATE OF SOUTH DAKOTA	PROJECT	SHEET	TOTAL SHEETS
	018 E-492	1	10

Plotting Date: 07/10/2017

INDEX OF SHEETS

- Sheet No. 1: Title and Index
Sheets No. 2 - 5: Estimate of Quantities, Notes, & Tables
Sheets No. 6 - 8: Special Details
Sheets No. 9 - 10: Standard Plates

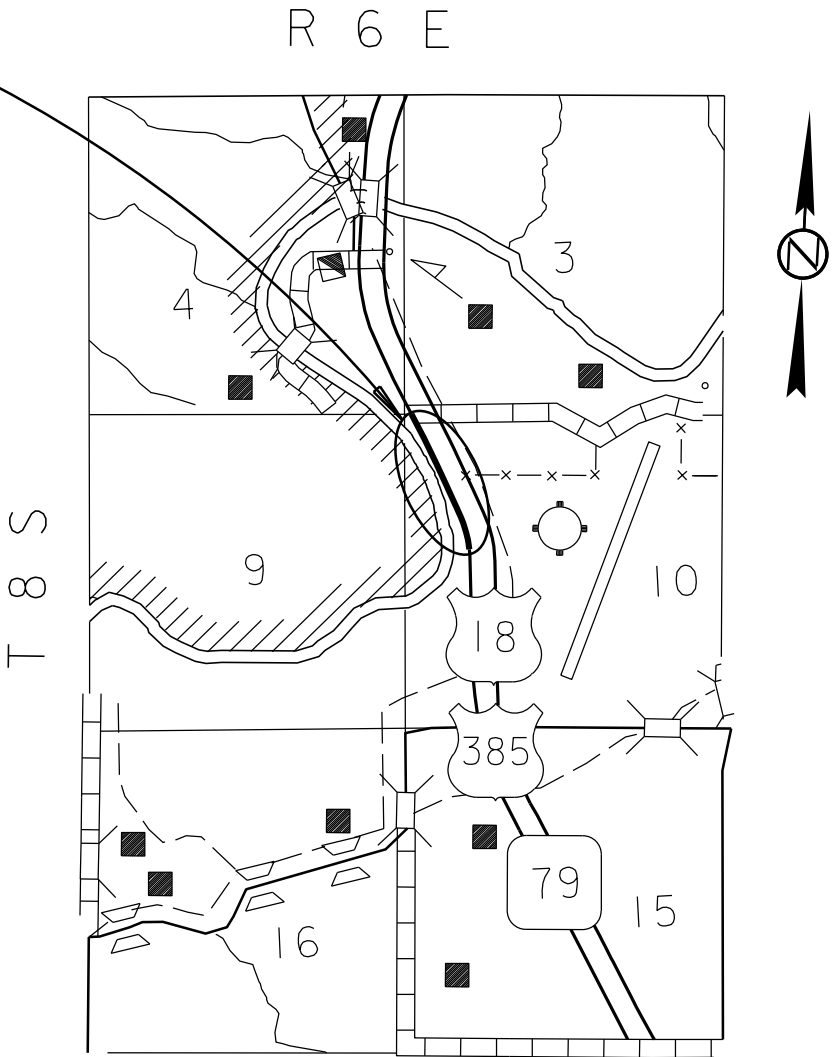

DESIGN DESIGNATION

ADT (2016)	1782
ADT (2036)	2258
DHV	275
D	50%
T DHV	7.7%
T ADT	17.0%
V	70 mph

STORM WATER PERMIT
None Required

ESTIMATE OF QUANTITIES

BID ITEM NUMBER	ITEM	QUANTITY	UNIT
009E0010	Mobilization	Lump Sum	LS
110E0700	Remove 3 Cable Guardrail	1,900	Ft
110E0740	Remove 3 Cable Guardrail Anchor Assembly	4	Each
230E0020	Contractor Furnished Topsoil	180	CuYd
629E0110	NCHRP 350 Test Level 3 High Tension Cable Guardrail	1,900	Ft
629E0290	NCHRP 350 Test Level 3 High Tension Cable Guardrail Anchor Assembly	2	Each
634E0110	Traffic Control Signs	234.0	SqFt
634E0120	Traffic Control, Miscellaneous	Lump Sum	LS
634E0285	Type 3 Barricade, 8' Double Sided	1	Each
634E0420	Type C Advance Warning Arrow Board	1	Each
730E0210	Type F Permanent Seed Mixture	9	Lb
731E0100	Fertilizing	525	Lb
734E0131	Type 1 Turf Reinforcement Mat	1,690.0	SqYd

SPECIFICATIONS

Standard Specifications for Roads and Bridges, 2015 Edition and Required Provisions, Supplemental Specifications, and Special Provisions as included in the Proposal.

ENVIRONMENTAL COMMITMENTS

An Environmental Commitment is a measure that SDDOT commits to implement in order to avoid, minimize, and/or mitigate a real or potential environmental impact. Environmental commitments to various agencies and the public have been made to secure approval of this project. An agency mentioned below with permitting authority can influence a project if perceived environmental impacts have not been adequately addressed. Unless otherwise designated, the Contractor's primary contact regarding matters associated with these commitments will be the Project Engineer. These environmental commitments are not subject to change without prior written approval from the SDDOT Environmental Office. The environmental commitments associated with this project are as follows:

COMMITMENT B: FEDERALLY THREATENED, ENDANGERED, AND PROTECTED SPECIES

COMMITMENT B2: WHOOPING CRANE

The Whooping Crane is a spring and fall migratory bird in South Dakota that is about 5 feet tall and typically stops on wetlands, rivers, and agricultural lands along their migration route. An adult Whooping Crane is white with a red crown and a long, dark, pointed bill. Immature Whooping Cranes are cinnamon brown. While in flight, their long necks are kept straight and their long dark legs trail behind. Adult Whooping Cranes' black wing tips are visible during flight.

Action Taken/Required:

Harassment or other measures to cause the Whooping Crane to leave the site is a violation of the Endangered Species Act. If a Whooping Crane is sighted roosting in the vicinity of the project, borrow pit, or staging site associated with the project, cease construction activities in the affected area until the Whooping Crane departs and contact the Project Engineer. The Project Engineer will contact the Environmental Office so that the sighting can be reported to USFWS.

COMMITMENT B4: BALD EAGLE

Bald eagles are known to occur in this area.

Action Taken/Required:

If a nest is observed within one mile of the project site, notify the Project Engineer immediately so that he/she can consult with the Environmental Office for an appropriate course of action.

COMMITMENT E: STORM WATER

Construction activities constitute less than 1 acre of disturbance.

Action Taken/Required:

At a minimum and regardless of project size, appropriate erosion and sediment control measures must be installed to control the discharge of pollutants from the construction site.

COMMITMENT H: WASTE DISPOSAL SITE

The Contractor shall furnish a site(s) for the disposal of construction and/or demolition debris generated by this project.

Action Taken/Required:

Construction and/or demolition debris may not be disposed of within the Public ROW.

The waste disposal site(s) shall be managed and reclaimed in accordance with the following from the General Permit for Construction/Demolition Debris Disposal Under the South Dakota Waste Management Program issued by the Department of Environment and Natural Resources.

The waste disposal site(s) shall not be located in a wetland, within 200 feet of surface water, or in an area that adversely affects wildlife, recreation, aesthetic value of an area, or any threatened or endangered species, as approved by the Project Engineer.

If the waste disposal site(s) is located such that it is within view of any ROW, the following additional requirements shall apply:

1. Construction and/or demolition debris consisting of concrete, asphalt concrete, or other similar materials shall be buried in a trench completely separate from wood debris. The final cover over the construction and/or demolition debris shall consist of a minimum of 1 foot of soil capable of supporting vegetation. Waste disposal sites provided outside of the Public ROW shall be seeded in accordance with Natural Resources Conservation Service recommendations. The seeding recommendations may be obtained through the appropriate County NRCS Office. The Contractor shall control the access to waste disposal sites not within the Public ROW through the use of fences, gates, and placement of a sign or signs at the entrance to the site stating “No Dumping Allowed”.

2. Concrete and asphalt concrete debris may be stockpiled within view of the ROW for a period of time not to exceed the duration of the project. Prior to project completion, the waste shall be removed from view of the ROW or buried and the waste disposal site reclaimed as noted above.

The above requirements will not apply to waste disposal sites that are covered by an individual solid waste permit as specified in SDCL 34A-6-58, SDCL 34A-6-1.13, and ARSD 74:27:10:06.

Failure to comply with the requirements stated above may result in civil penalties in accordance with South Dakota Solid Waste Law, SDCL 34A-6-1.31.

All costs associated with furnishing waste disposal site(s), disposing of waste, maintaining control of access (fence, gates, and signs), and reclamation of the waste disposal site(s) shall be incidental to the various contract items.

COMMITMENT I: HISTORICAL PRESERVATION OFFICE CLEARANCES

The SDDOT has obtained concurrence with the State Historical Preservation Office (SHPO or THPO) for all work included within the project limits and all department designated sources and designated option material sources, stockpile sites, storage areas, and waste sites provided within the plans.

Action Taken/Required:

All earth disturbing activities not designated within the plans require review of cultural resources impacts. This work includes, but is not limited to: Contractor furnished material sources, material processing sites, stockpile sites, storage areas, plant sites, and waste areas.

The Contractor shall arrange and pay for a cultural resource survey and/or records search. The Contractor has the option to contact the state Archaeological Research Center (ARC) at 605-394-1936 or another qualified archaeologist, to obtain either a records search or a cultural resources survey. A record search might be sufficient for review; however, a cultural resources survey may need to be conducted by a qualified archaeologist.

The Contractor shall provide ARC with the following: a topographical map or aerial view on which the site is clearly outlined, site dimensions, project number, and PCN. If applicable, provide evidence that the site has been previously disturbed by farming, mining, or construction activities with a landowner statement that artifacts have not been found on the site.

The Contractor shall submit the records search or cultural resources survey report and if the location of the site is within the current geographical or historic boundaries of any South Dakota reservation to SDDOT Environmental Engineer, 700 East Broadway Avenue, Pierre, SD 57501-2586 (605-773-3180). SDDOT will submit the information to the appropriate SHPO/THPO. Allow **30 Days** from the date this information is submitted to the Environmental Engineer for SHPO/THPO review.

If evidence for cultural resources is uncovered during project construction activities, then such activities shall cease and the Project Engineer shall be immediately notified. The Project Engineer will contact the SDDOT Environmental Engineer in order to determine an appropriate course of action.

SHPO/THPO review does not relieve the Contractor of the responsibility for obtaining any additional permits and clearances for Contractor furnished material sources, material processing sites, stockpile sites, storage areas, plant sites, and waste areas that affect wetlands, threatened and endangered species, or waterways. The Contractor shall provide the required permits and clearances to the Project Engineer at the preconstruction meeting.

Table of Material Quantities							
Remove 3 Cable Guardrail (Ft)	Remove 3 Cable Guardrail Anchor Assembly (Each)	NCHRP 350 Test Level 3 High Tension Cable Guardrail (Ft)	NCHRP 350 Test Level 3 High Tension Cable Guardrail Anchor Assembly (Each)	Contractor Furnished Topsoil (CuYd)	Type 1 Turf Reinforcement Mat (SqYd)	Type F Permanent Seed Mixture (Lb)	Fertilizing (Lb)
1900	4	1900	2	180	1690	9	525

HIGH TENSION CABLE GUARDRAIL

The Contractor shall furnish and install a 3 or 4 cable high tension guardrail system that meets the Test Level 3 crash testing requirements of National Cooperative Highway Research Program (NCHRP) 350 or current Manual for Assessing Safety Hardware (MASH). The maximum dynamic deflection of the system shall be less than 8 feet and the maximum post spacing shall be 16 feet unless specified otherwise in the plans.

The high tension cable guardrail system shall be in compliance with Specifications Section 6.9 Buy America.

The Contractor shall install the system according to the manufacturer's installation recommendations except where stated otherwise in the plans. A copy of the detail drawings and installation instructions for the high tension cable guardrail and anchor assemblies shall be given to the Engineer a minimum of 4 weeks prior to installation of the high tension cable guardrail system.

All posts shall be galvanized and inserted into driven galvanized steel sleeves with soil plates.

Reflective sheeting shall be placed back-to-back on every other post cap or cable spacer. The sheeting shall be in conformance with Section 982.2 K. 2. of the Specifications. The color of the reflective sheeting shall be the same as the nearest pavement marking.

The cables provided shall be pre-stretched in the factory.

The Contractor shall check and adjust the tension of the cables a minimum of 3 weeks after installation and not longer than 6 weeks after installation. Cost for this work shall be incidental to the contract unit price per foot for NCHRP 350 Test Level 3 High Tension Cable Guardrail.

The lengths of high tension cable guardrail stated in the plans were based on a non-effective length of 26' at each end of the "run" of guardrail. The length and location of the high tension cable guardrail at each site will need to be adjusted during construction as necessary if a system with a different non-effective length is used and it shall be approved by the Design Engineer before installation.

The Contractor shall provide a signed letter of compliance to the Engineer upon completion of the high tension cable guardrail installation(s) stating that the high tension cable barrier system has been installed in conformance to the installation instructions, specifications, and at a minimum meets the TL-3 crash test requirements of NCHRP 350 or MASH.

The high tension cable guardrail shall be measured along the centerline of the cable guardrail from center of anchor assembly to center of anchor assembly to the nearest foot. Example: If the system utilizes 4 anchor footings in the anchor assembly, then the center of the anchor assembly would be centered between the 2nd and 3rd footing.

All costs for furnishing and installing the 3 or 4 cable high tension guardrail system including all labor, materials, and equipment shall be incidental to the contract unit price per foot for NCHRP 350 Test Level 3 High Tension Cable Guardrail.

HIGH TENSION CABLE GUARDRAIL ANCHOR ASSEMBLY

The beginning and end of each "run" of high tension cable guardrail shall terminate with an anchor assembly that meets the Test Level 3 crash testing requirements of NCHRP 350 or MASH.

The footing for the anchor assembly shall be designed to allow for 1 inch maximum of lateral deflection. The allowable design soil pressure shall be 1000 psf. The top 2 feet of soil pressure shall be neglected in the design of the footing. The footing shall be a minimum of 5' deep. The footing design shall be submitted through proper channels to the Office of Bridge Design for approval a minimum of 4 weeks prior to construction of the anchor footings.

Reflective sheeting shall be placed back-to-back on the cable release posts. The color of the reflective sheeting on the cable release posts shall be yellow and in conformance with Section 982.2 K. 2. of the Specifications.

All costs for furnishing and installing the High Tension Cable Guardrail Anchor Assembly including all labor, equipment, and materials which include the anchor footing, hardware, and all attachments to the anchor footing, shall be incidental to the contract unit price per each for NCHRP 350 Test Level 3 High Tension Cable Guardrail Anchor Assembly.

TRAFFIC CONTROL – GENERAL NOTES

- A sequence shall be provided by the Contractor and approved by the Engineer for review. Requests to deviate from the sequence of operations shall be submitted in writing to the Engineer for review. Approval of an alternate sequence of operations will only be allowed when the proposed changes meet with the Department's intent for traffic control and sequencing of the work. An alternate sequence shall be submitted for review a minimum of one week prior to potential implementation.
- Unless otherwise stated in these plans, no work will be allowed during hours of darkness.
- Existing guide, route, informational logo, regulatory, warning signs and delineation shall be temporarily reset and maintained during construction as directed by the Engineer. Removing, relocating, salvaging and resetting of the above items shall be the responsibility of the Contractor.
- Non-applicable traffic control devices shall be completely covered or removed during periods of inactivity. Periods of inactivity shall be defined as no work taking place for a period of more than 2 calendar days.
- All regulatory signs shall have a minimum mounting height of 5' in rural locations, even when mounted on portable supports.
- All materials and equipment shall be stored a minimum distance of 30' from the traveled way during nonworking hours.
- The Contractor shall provide installation details at the preconstruction meeting for all breakaway sign support assemblies.
- All haul trucks shall be equipped with a second flashing amber light that is visible from the backside of the haul truck. The costs for the flashing amber lights shall be incidental to the various related contract bid items.
- All construction operations shall be conducted in the general direction of traffic movement.
- If there is a discrepancy between the traffic control plans, standard plates, and the MUTCD – whichever is more stringent shall be used, as determined by the Engineer.
- The Contractor shall inform the Engineer two weeks before any reduction in speed is implemented so there is sufficient time to process the speed resolution request.

INVENTORY OF TRAFFIC CONTROL DEVICES

SIGN CODE	SIGN DESCRIPTION	EXPRESSWAY / INTERSTATE			
		NUMBER	SIGN SIZE	SQFT PER SIGN	SQFT
R2-1	SPEED LIMIT 45	2	36" x 48"	12.0	24.0
R2-1	SPEED LIMIT 65	2	36" x 48"	12.0	24.0
R2-1	SPEED LIMIT 75	1	36" x 48"	12.0	12.0
R2-6aP	FINES DOUBLE (plaque)	1	36" x 24"	6.0	6.0
W3-5	SPEED REDUCTION AHEAD (45 MPH)	1	48" x 48"	16.0	16.0
W3-5	SPEED REDUCTION AHEAD (65 MPH)	2	48" x 48"	16.0	32.0
W4-2	LEFT or RIGHT LANE ENDS (symbol)	2	48" x 48"	16.0	32.0
W20-1	ROAD WORK AHEAD	2	48" x 48"	16.0	32.0
W20-5	LEFT or RIGHT LANE CLOSED AHEAD	2	48" x 48"	16.0	32.0
W20-7	FLAGGER (symbol)	1	48" x 48"	16.0	16.0
G20-2	END ROAD WORK	1	48" x 24"	8.0	8.0
		EXPRESSWAY / INTERSTATE TRAFFIC CONTROL SIGNS SQFT			
		234.0			

TYPE 3 BARRICADES

ITEM DESCRIPTION	QUANTITY
Type 3 Barricade, 8' Double Sided	1 Each

ARROW BOARDS

ITEM DESCRIPTION	QUANTITY
Type C Advance Warning Arrow Board	1 Each

CONTRACTOR FURNISHED TOPSOIL

Contractor Furnished Topsoil shall be placed in accordance with the typical section and as approved by the Engineer.

Contractor furnished topsoil shall be free from clay lumps, stones, coarse gravel, or similar objects larger than 1/2 inch in diameter. Brush, stumps, roots, wood, objectionable weeds, litter, or any other material which may be harmful to plant growth will not be allowed. Organic material shall be decomposed.

All costs to furnish and place the Contractor furnished topsoil shall be incidental to the contract unit price per cubic yard for Contractor Furnished Topsoil.

MYCORRHIZAL INOCULUM

Mycorrhizal inoculum shall consist of mycorrhizal fungi spores and mycorrhizal fungi-infected root fragments in a solid carrier. The carrier may include organic materials, calcinated clay, or other materials consistent with application and good plant growth. The supplier shall provide certification of the fungal species claimed and the live propagule count. The inoculum shall include the following fungal species:

Glomus intraradices 25%
Glomus aggregatu 25%
Glomus mosseae 25%
Glomus etunicatum 25%

All seed shall be inoculated by the seed supplier with a minimum of 100,000 live propagules of mycorrhizal fungi per acre. All costs of inoculating the seed shall be incidental to the contract unit price per pound for the corresponding permanent seed mixture.

The mycorrhizal inoculum shall be as shown below or an approved equal:

Product

MycoApply

Manufacturer

Mycorrhizal Applications, Inc.
Grants Pass, OR
Phone: 1-866-476-7800
www.mycorrhizae.com

FERTILIZING

The Contractor shall apply an all-natural slow release fertilizer prior to seeding or placing sod. The all-natural fertilizer shall have a minimum guaranteed analysis of 4-6-4 and be USDA Certified BioBased. It should provide a minimum of 4% (N) nitrogen with a minimum water insoluble nitrogen (WIN) fraction of 3.2%, a minimum of 6% (P2O5) available phosphate, a minimum of 4% (K2O) soluble potash, and a maximum carbon to nitrogen ratio (C:N ratio) of 5:1. The all-natural fertilizer shall be free of weed-seed and pathogens accomplished through thermophilic composting, and not mechanical or chemical sterilization, to assure presence of beneficial soil microbiology. The fertilizer shall have a near neutral pH, a low salt index, a low biological oxygen demand, contain organic humic and fulvic acids, and have high aerobic organism counts. The fertilizer shall also be stable, free of bad odors, and be unattractive as a food source for animals. It should also be in a granular form that is easily spread.

The fertilizer shall be applied at a rate of 1,500 pounds per acre in accordance with the manufacturer's recommended method of application.

The all-natural slow release fertilizer shall be as shown below or an approved equal:

Product

Sustane

Manufacturer

Sustane Corporate Headquarters
Cannon Falls, Minnesota
Phone: 1-800-352-9245
www.sustane.com

PERMANENT SEEDING

The areas to be seeded consist of all newly graded areas within the project limits.

Type F Permanent Seed Mixture shall consist of the following:

Grass Species	Variety	Pure Live Seed (PLS) (Pounds/Acre)
Western Wheatgrass	Arriba, Flintlock, Rodan, Rosana	7
Green Needlegrass	Lodorm	4
Sideoats Grama	Butte, Killdeer, Pierre, Trailway	3
Blue Grama	Bad River, Willis	2
Oats or Spring Wheat: April through May; Winter Wheat: August through November		10
Total:		26

TURF REINFORCEMENT MAT

The turf reinforcement mat provided shall be from the approved product list. The approved product list for turf reinforcement mat may be viewed at the following internet site:

<http://sddot.com/business/certification/products/Default.aspx>

GUARDRAIL LAYOUT

US 18 Eastbound
MRM 46.49 to MRM 46.84

STATE OF SOUTH DAKOTA	PROJECT	SHEET NO.	TOTAL SHEETS
	018 E-492	6	10

Plotting Date: 07/10/2017

Plot Scale - 1:33

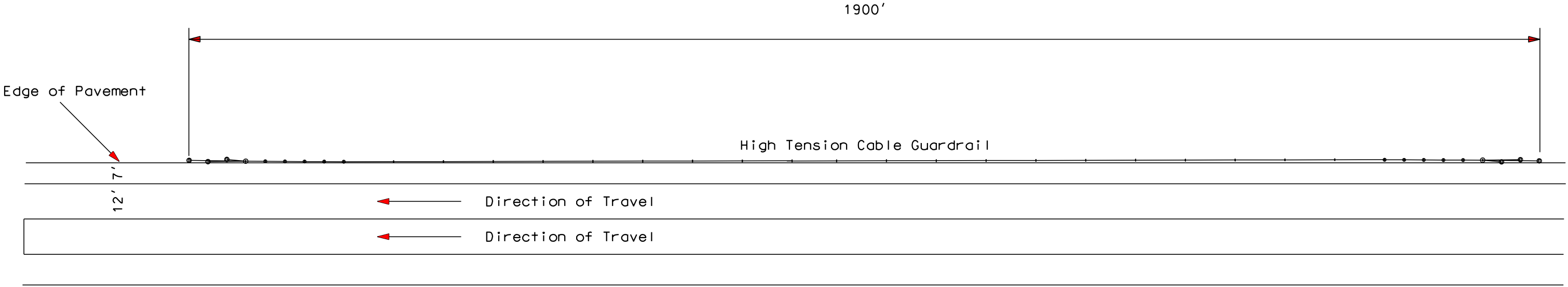

Plotted From - trc12808

TYPICAL SECTION

STATE OF SOUTH DAKOTA	PROJECT	SHEET	TOTAL SHEETS
	018 E-492	7	10

Plotting Date: 07/10/2017

Plot Scale - 1:3.082

Plotted From - trc12808

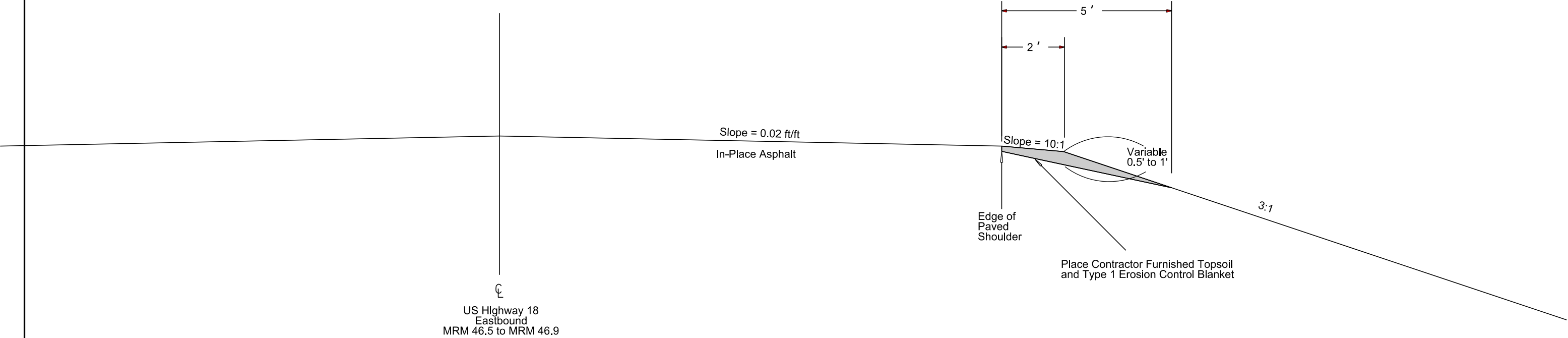

Plot Scale - 1:33

Plotted From - trc12808

EROSION CONTROL LAYOUT

US 18 Eastbound
MRM 46.49 to MRM 46.84

STATE OF SOUTH DAKOTA	PROJECT	SHEET NO.	TOTAL SHEETS
	018 E-492	8	10

Plotting Date: 07/10/2017

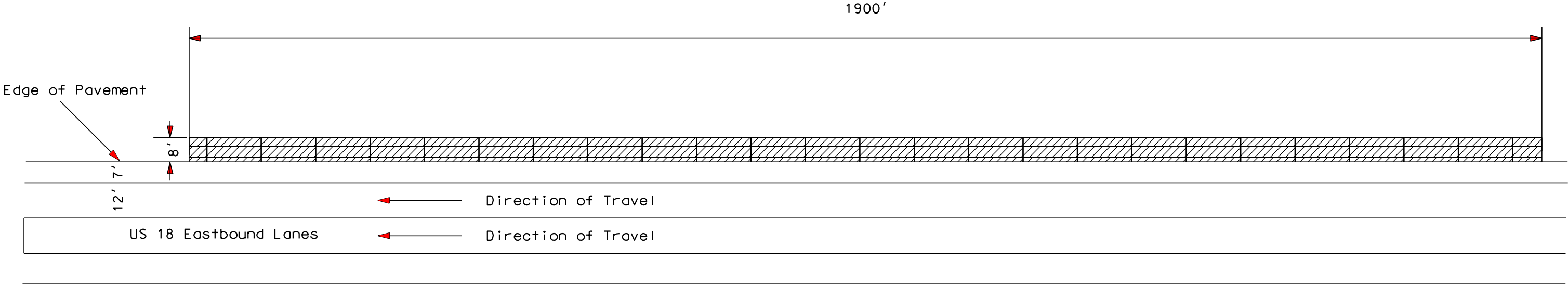

Type 1 Turf Reinforcement Mat



Posted Speed Prior to Work (M.P.H.)	Spacing of Advance Warning Signs (Feet) (A) (B) (C)		
0 - 30	200		
35 - 40	350		
45 - 50	500		
55	750		
60 - 65	1000		
	(A)	(B)	(C)
70 - 80	1000	1500	2640

- ** Speed appropriate for location.
- Reflectorized Drum
 - Channelizing Device

ROAD WORK AHEAD sign is only required in advance of the first lane closure.

High speed is defined as having a posted speed limit greater than 45 mph.

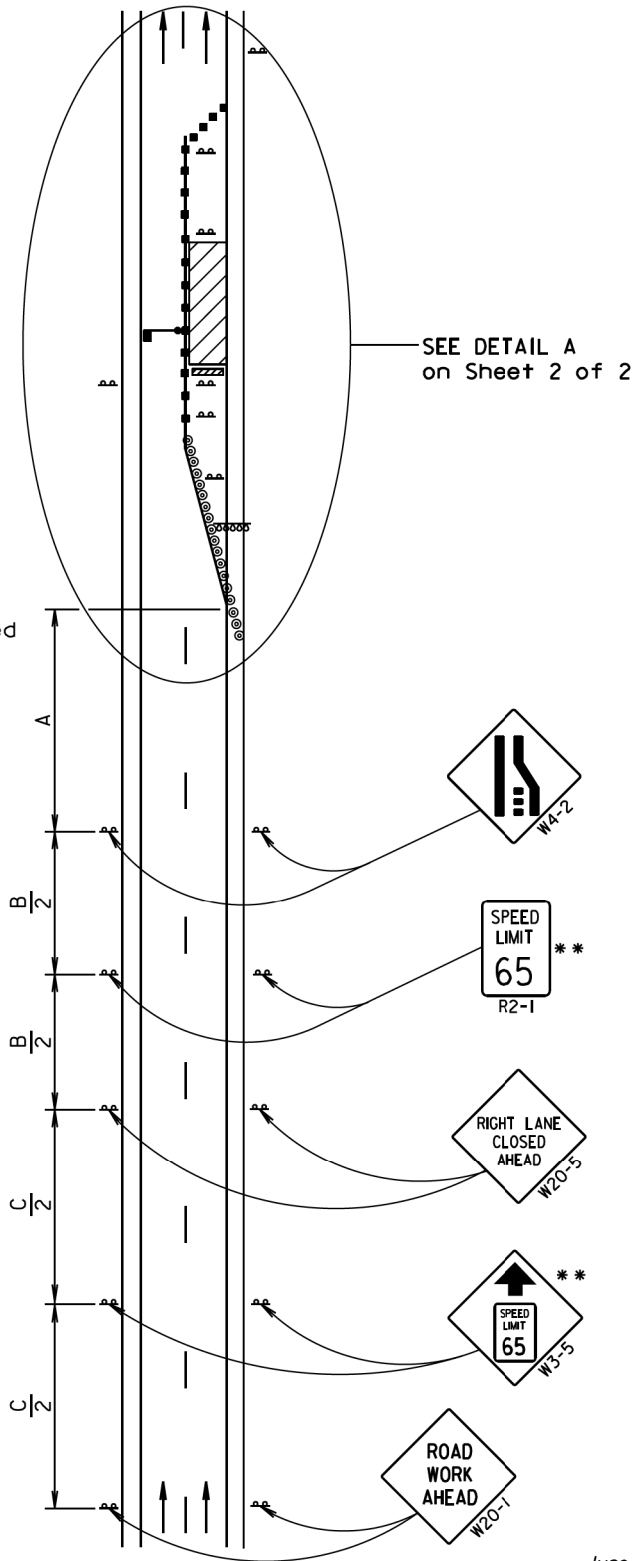

June 3, 2016

Published Date: 3rd Qtr. 2017	S D D O T	WORK ZONE SPEED REDUCTION FOR INTERSTATE AND HIGH SPEED MULTI-LANE HIGHWAYS	PLATE NUMBER 634.63
		Sheet 1 of 2	

Posted Speed Prior to Work (M.P.H.)	Spacing of Channelizing Devices (Feet) (G)	Taper Length (Feet) (L)
0 - 30	25	180
35 - 40	25	320
45	25	600
50	50 *	600
55	50 *	660
60 - 65	50 *	780
70 - 80	50 *	960

- * Spacing is 40' for 42" cones.
- ** Speed appropriate for location.
- *** Use speed limit designated for the condition when workers are present in the work space. Signs shall be covered or removed when workers are not present.

- Flagger (As Necessary)
- Reflectorized Drum
- Channelizing Device

The Work Space shall be a minimum of 500' from the end of the taper.

The FLAGGER sign shall be used whenever there is a Flagger present.

The channelizing devices shall be 42" cones or drums.

42" cones may be used in place of the drums shown in the taper if setup will not be used during night time hours.

4" white temporary pavement marking tape for right lane closures, 4" yellow temporary pavement marking tape for left lane closures, or temporary road markers at 5' spacing shall be installed in the taper when the lane is closed overnight, and along the tangent section where the skip lines do not exist and the lane is closed for more than 3 days.

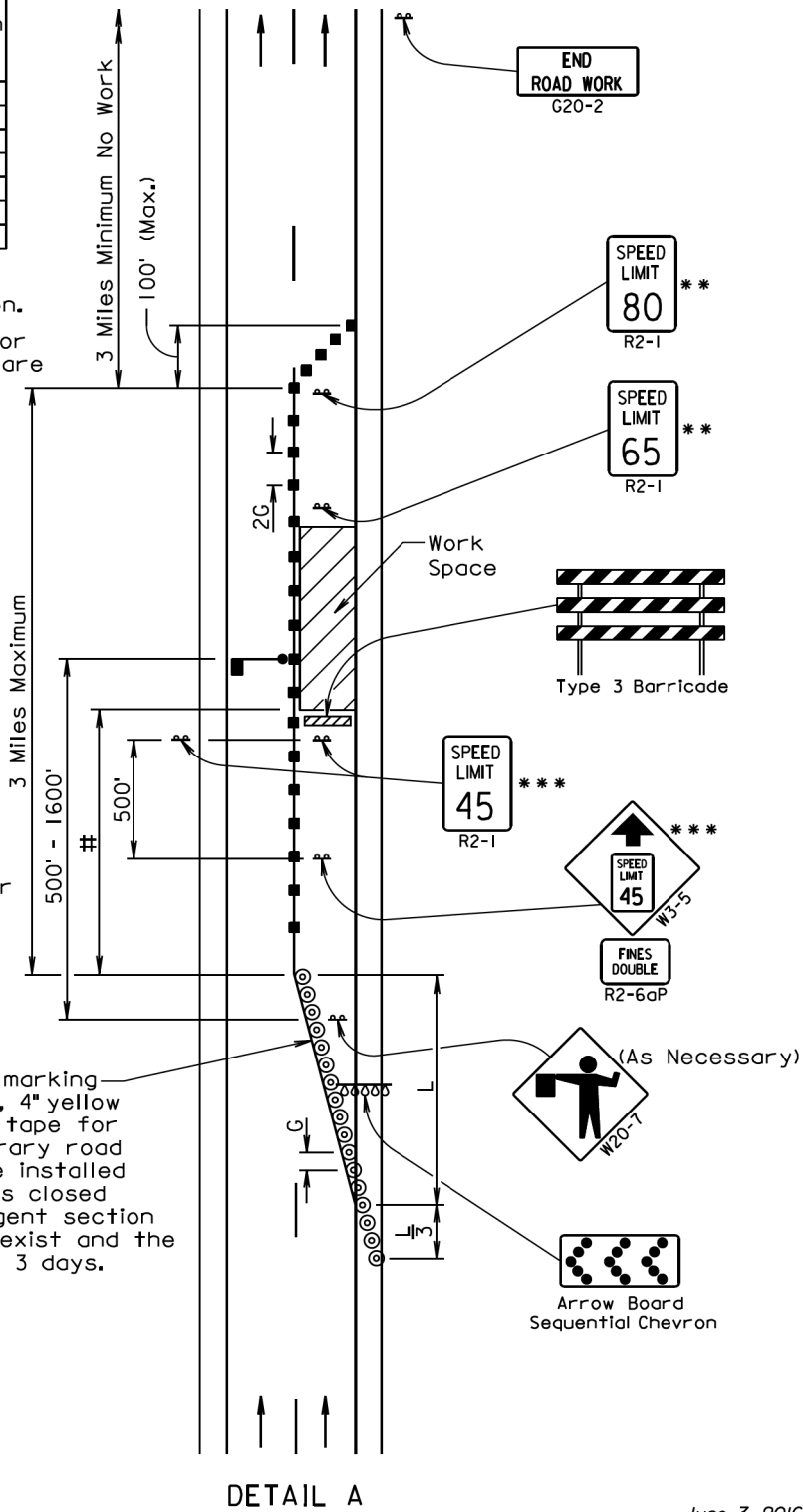

June 3, 2016

Published Date: 3rd Qtr. 2017	S D D O T	WORK ZONE SPEED REDUCTION FOR INTERSTATE AND HIGH SPEED MULTI-LANE HIGHWAYS	PLATE NUMBER 634.63
		Sheet 2 of 2	

