

STATE OF SOUTH DAKOTA	PROJECT	SHEET	TOTAL SHEETS
	000N - 392	1	6

Plotting Date: 03/09/2020

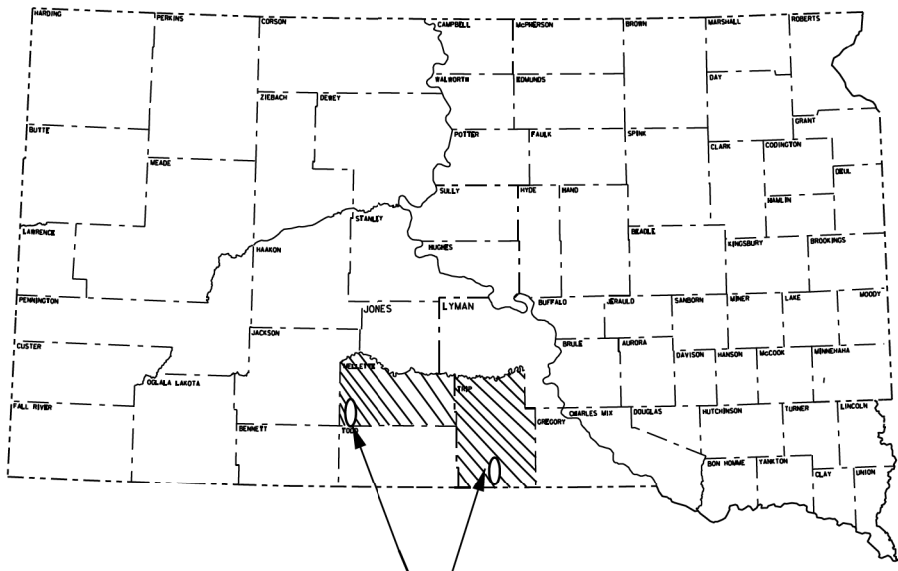

STATE OF SOUTH DAKOTA
DEPARTMENT OF TRANSPORTATION
PLANS FOR PROPOSED
PROJECT 000N-392
US HWY 183 & SD HWY 63
MELLETTTE & TRIPP
COUNTIES

INDEX OF SHEETS

Sheet No.1	Title Sheet
Sheet No.2	Estimate of Quantities
Sheet Nos.3-5	Plan Notes & Sign Tabulation
Sheet Nos.6	Standard Plates

Tree Removal and Tree Trimming
 PCN i5RK

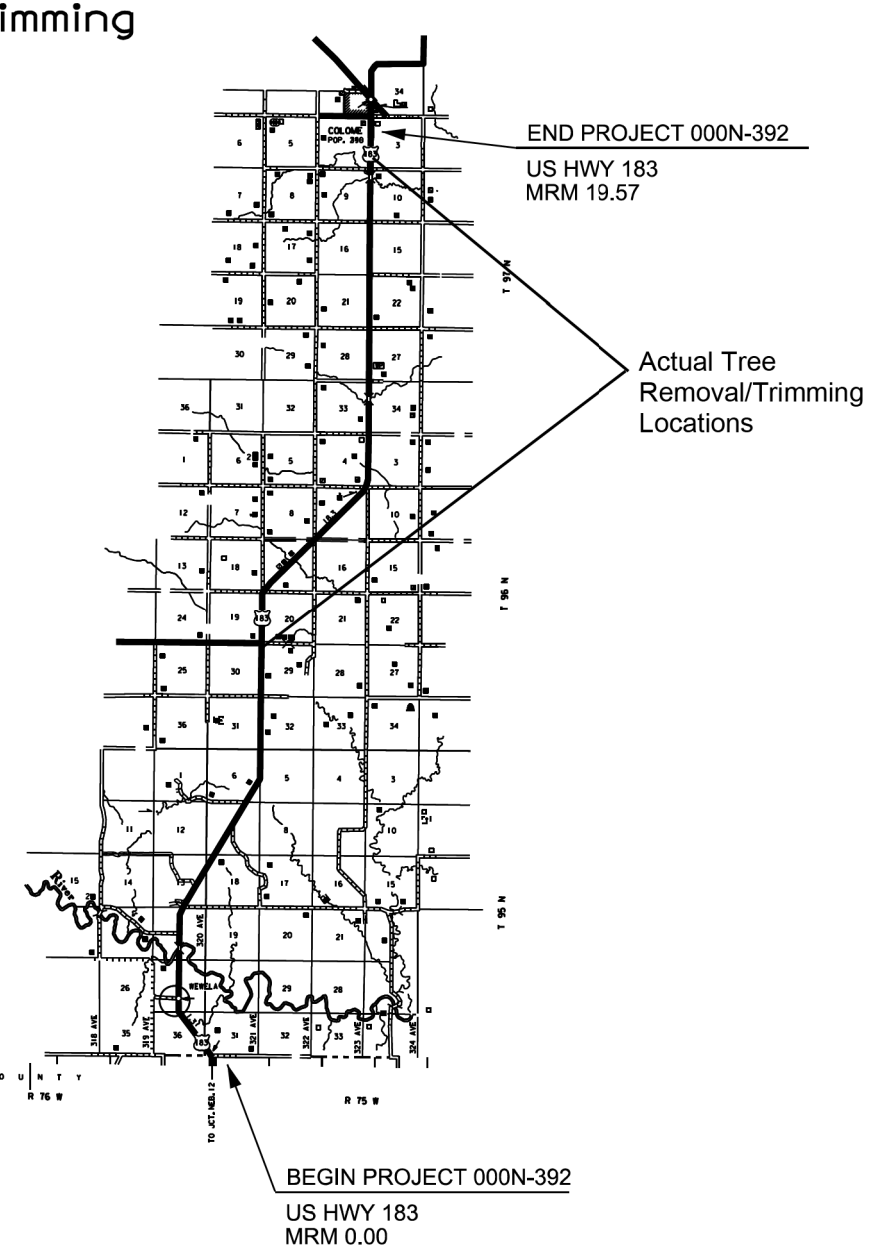
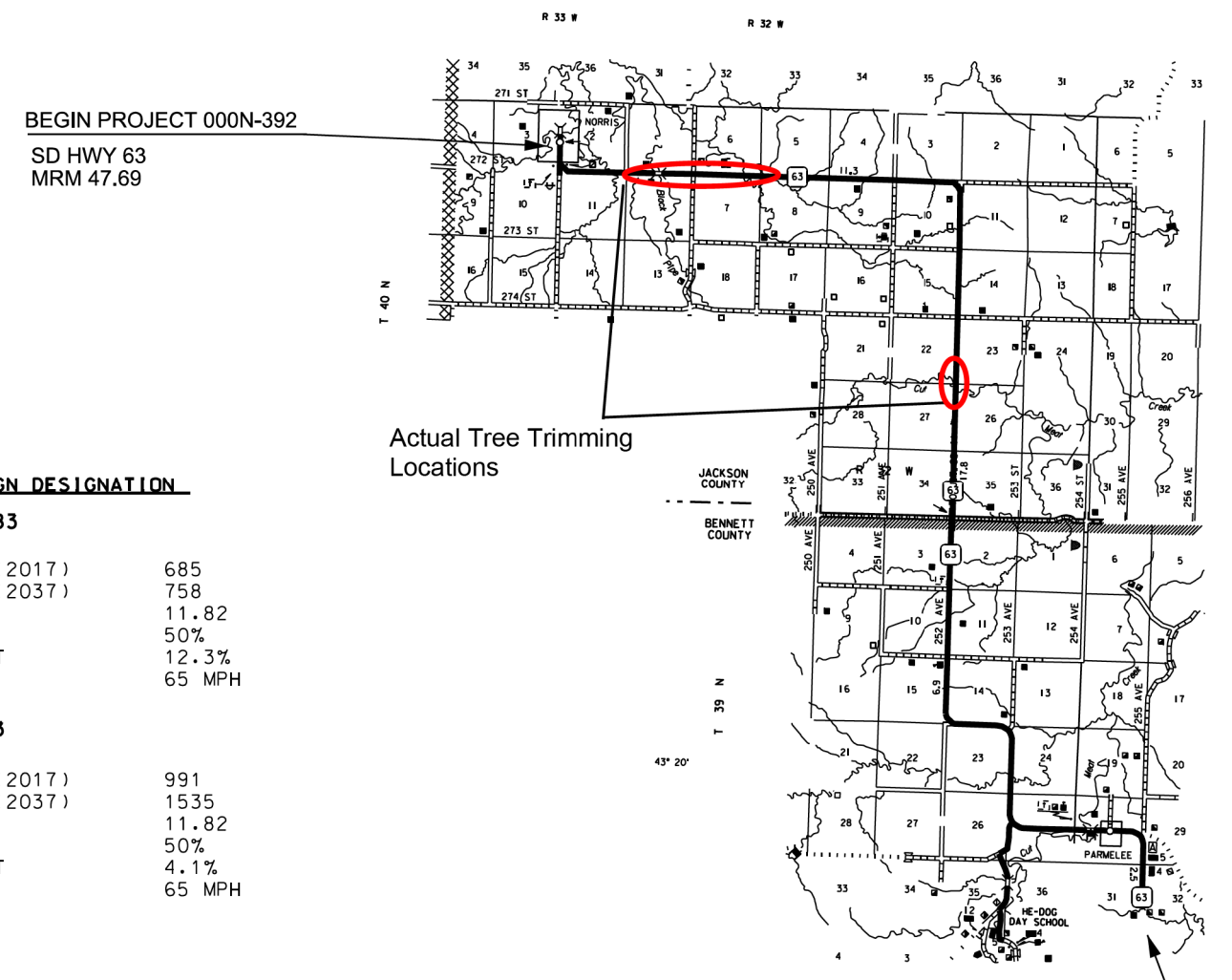

DESIGN DESIGNATION

US 183	
ADT (2017)	685
ADT (2037)	758
DHV	11.82
D	50%
T ADT	12.3%
V	65 MPH
SD 63	
ADT (2017)	991
ADT (2037)	1535
DHV	11.82
D	50%
T ADT	4.1%
V	65 MPH

STORM WATER PERMIT
NO PERMIT REQUIRED



Plot Scale - 1:200

TRW11NT26

Plotted From -

File - ...WorkingNote Templates.dgn

ESTIMATE OF QUANTITIES AND ENVIRONMENTAL COMMITMENTS

STATE OF SOUTH DAKOTA	PROJECT	SHEET	TOTAL SHEETS
	000N - 392	2	6

Plotting Date: 03/09/2020

ESTIMATE OF QUANTITIES

BID ITEM NUMBER	ITEM	QUANTITY	UNIT
009E0010	Mobilization	Lump Sum	LS
100E0020	Clear and Grub Tree	8	Each
634E0010	Flagging	40.0	Hour
634E0110	Traffic Control Signs	169.0	SqFt
634E0120	Traffic Control, Miscellaneous	Lump Sum	LS
730E0204	Type C Permanent Seed Mixture	90	Lb
735E4000	Tree Trimming	216	Each

SPECIFICATIONS

Standard Specifications for Roads and Bridges, 2015 Edition and Required Provisions, Supplemental Specifications, and Special Provisions as included in the Proposal.

ESTIMATE OF QUANTITIES AND ENVIRONMENTAL COMMITMENTS

STATE OF SOUTH DAKOTA	PROJECT	SHEET	TOTAL SHEETS
	000N - 392	3	6

Plotting Date: 03/09/2020

ENVIRONMENTAL COMMITMENTS

The SDDOT is committed to protecting the environment and uses Section A Environmental Commitments as a communication tool for the Engineer and Contractor to ensure that attention is given to avoid, minimize, and/or mitigate an environmental impact. Environmental commitments to various agencies and the public have been made to secure approval of this project. An agency with permitting authority can delay a project if identified environmental impacts have not been adequately addressed. Unless otherwise designated, the Contractor's primary contact regarding matters associated with these commitments will be the Project Engineer. These environmental commitments are not subject to change without prior written approval from the SDDOT Environmental Office.

Additional guidance on SDDOT's Environmental Commitments can be accessed through the Environmental Procedures Manual found at: <https://dot.sd.gov/media/documents/EnvironmentalProceduresManual.pdf>

For questions regarding change orders in the field that may have an effect on an Environmental Commitment, the Project Engineer will contact the Environmental Office at 605-773-3098 or 605-773-4336 to determine whether an environmental analysis and/or resource agency coordination is necessary.

COMMITMENT B2: WHOOPING CRANE

The Whooping Crane is a spring and fall migratory bird in South Dakota that is about 5 feet tall and typically stops on wetlands, rivers, and agricultural lands along their migration route. An adult Whooping Crane is white with a red crown and a long, dark, pointed bill. Immature Whooping Cranes are cinnamon brown. While in flight, their long necks are kept straight and their long dark legs trail behind. Adult Whooping Cranes' black wing tips are visible during flight.

Action Taken/Required:

Harassment or other measures to cause the Whooping Crane to leave the site is a violation of the Endangered Species Act. If a Whooping Crane is sighted roosting in the vicinity of the project, borrow pits, or staging areas associated with the project, cease construction activities in the affected area until the Whooping Crane departs and immediately contact the Project Engineer. The Project Engineer will contact the Environmental Office so that the sighting can be reported to USFWS.

COMMITMENT E: STORM WATER

Construction activities constitute less than 1 acre of disturbance.

Action Taken/Required:

At a minimum and regardless of project size, appropriate erosion and sediment control measures must be installed to control the discharge of pollutants from the construction site.

COMMITMENT H: WASTE DISPOSAL SITE

The Contractor will furnish a site(s) for the disposal of construction and/or demolition debris generated by this project.

Action Taken/Required:

Construction and/or demolition debris may not be disposed of within the Public ROW.

The waste disposal site(s) will be managed and reclaimed in accordance with the following from the General Permit for Construction/Demolition Debris Disposal Under the South Dakota Waste Management Program issued by the Department of Environment and Natural Resources.

The waste disposal site(s) will not be located in a wetland, within 200 feet of surface water, or in an area that adversely affects wildlife, recreation, aesthetic value of an area, or any threatened or endangered species, as approved by the Environmental Office and the Project Engineer.

If the waste disposal site(s) is located such that it is within view of any ROW, the following additional requirements will apply:

1. Construction and/or demolition debris consisting of concrete, asphalt concrete, or other similar materials will be buried in a trench completely separate from wood debris. The final cover over the construction and/or demolition debris will consist of a minimum of 1 foot of soil capable of supporting vegetation. Waste disposal sites provided outside of the Public ROW will be seeded in accordance with Natural Resources Conservation Service recommendations. The seeding recommendations may be obtained through the appropriate County NRCS Office. The Contractor will control the access to waste disposal sites not within the Public ROW with fences, gates, and placement of a sign or signs at the entrance to the site stating "No Dumping Allowed".

2. Concrete and asphalt concrete debris may be stockpiled within view of the ROW for a period of time not to exceed the duration of the project. Prior to project completion, the waste shall be removed from view of the ROW or buried and the waste disposal site reclaimed as noted above.

The above requirements will not apply to waste disposal sites that are covered by an individual solid waste permit as specified in SDCL 34A-6-58, SDCL 34A-6-1.13, and ARSD 74:27:10:06.

Failure to comply with the requirements stated above may result in civil penalties in accordance with South Dakota Solid Waste Law, SDCL 34A-6-1.31.

All costs associated with furnishing waste disposal site(s), disposing of waste, maintaining control of access (fence, gates, and signs), and reclamation of the waste disposal site(s) will be incidental to the various contract items.

COMMITMENT I: HISTORICAL PRESERVATION OFFICE CLEARANCES

State Historical Preservation Office (SHPO or THPO) concurrence has not been obtained for this project.

Action Taken/Required:

All earth disturbing activities require a cultural resource review prior to scheduling the pre-construction meeting. This work includes, but is not limited to: Contractor furnished material sources, material processing sites, stockpile sites, storage areas, plant sites, and waste areas.

The Contractor will arrange and pay for a record search and when necessary, a cultural resource survey. The Contractor has the option to contact the state Archaeological Research Center (ARC) at 605-394-1936 or another qualified archaeologist, to obtain either a records search or a cultural resources survey. A record search might be sufficient for review if the site was previously surveyed; however, a cultural resources survey may need to be conducted by a qualified archaeologist.

The Contractor will provide ARC with the following: a topographical map or aerial view of which the site is clearly outlined, site dimensions, project number, and PCN. If applicable, provide evidence that the site has been previously disturbed by farming, mining, or construction activities with a landowner statement that artifacts have not been found on the site.

The Contractor will submit the cultural resources survey report to SDDOT Environmental Office, 700 East Broadway Avenue, Pierre, SD 57501-2586. SDDOT will submit the information to the appropriate SHPO/THPO. Allow **30 Days** from the date this information is submitted to the Environmental Engineer for SHPO/THPO review.

In the event of an inadvertent discovery of human remains, funerary objects, or if evidence of cultural resources is identified during project construction activities, then such activities will immediately cease and the Project Engineer will be immediately notified. The Project Engineer will contact the SDDOT Environmental Office to determine an appropriate course of action.

The Contractor is responsible for obtaining any additional permits and clearances for Contractor furnished material sources, material processing sites, stockpile sites, storage areas, plant sites, and waste areas that affect wetlands, threatened and endangered species, or waterways. The Contractor will not utilize a site known or suspected of having contaminated soil or water. The Contractor will provide the required permits and clearances to the Project Engineer at the preconstruction meeting.

DESCRIPTION OF WORK

Work on this project will consist of the following:

- Trimming and disposal of tree branches that overhang the 30' clear zone in the designated areas along US HWY 183 and SD HWY 63
- Removal and disposal of trees within the 30' clear zone in the designated areas along US HWY 183 and SD HWY 63.

CLEARING AND TRIMMING

Note: The Contractor is highly encouraged to visit the project locations prior to bidding.

Before clearing or trimming activities begin, the Contractor will contact the Engineer to determine the limits of the project.

Extra care will be taken not to damage other nearby trees during the clearing or trimming process.

The Contractor is responsible for keeping the roadway clear of debris. No separate payment will be made for this work.

The Contractor will restore, and grade areas disturbed by clearing activities including ruts. No separate payment will be made for this work.

Trees will be cut or ground to a maximum height of 3" above ground or to the satisfaction of the Engineer.

All costs for clearing, trimming, disposal, and other work as described in this section "CLEARING AND TRIMMING", will be included in the contract unit price per each for "Clear and Grub Tree" or "Tree Trimming".

US HWY 183

US HWY 183			
Start MRM	End MRM	Quantity	Comments
9.42 R		3	Trim Overhanging Branches
9.55 L		3	Trim Overhanging Branches
11.20 R	11.30 R	11	Trim Overhanging Branches
12.15 L		1	Trim Overhanging Branches
12.60 L	12.72 L	6	Trim Overhanging Branches
		2	Clear Trees within ROW and
12.63 R	12.72 R	8	Trim Overhanging Branches
13.55 L	13.64 L	13	Trim Overhanging Branches
14.54 R		4	Clear Trees within ROW
14.90 R		3	Trim Overhanging Branches
14.72 L	14.95 L	34	Trim Overhanging Branches
15.20 R		2	Trim Overhanging Branches
15.39 R	15.52 R	22	Trim Overhanging Branches
16.73 R		2	Clear Trees within ROW
18.06 L		2	Trim Overhanging Branches
19.26 L		1	Trim Overhanging Branches

US 183

- Trees are to become property of the Contractor.
- Disposal by hauling off site.
- No portion of tree – including overhang - to remain within 30' of edge of highway.

SD HWY 63

SD HWY 63			
Start MRM	End MRM	Quantity	Comments
38.0 R&L	38.11 R&L	31	Trim Overhanging Branches
45.38 R	46.08 R	76	Trim Overhanging Branches

SD 63

- Trees are to become property of the Contractor.
- Disposal by hauling off site.
- No portion of tree – including overhang - to remain within 30' of edge of highway.

SEQUENCE OF OPERATIONS

The Contractor will submit a sequence of operations for approval two weeks prior to the preconstruction meeting. Approval of an alternate sequence of operations will only be allowed when the proposed changes meet with the Department's intent for traffic control and sequencing of the work. An alternate sequence will be submitted for review a minimum of one week prior to potential implementation.

GENERAL TRAFFIC CONTROL

Any delineators and signs damaged or lost will be replaced by the Contractor at no cost to the State.

All temporary traffic control sign locations will be set in the field by the Contractor and verified by the Engineer prior to installation.

All temporary speed limit signs will have a minimum mounting height of 5 feet in rural locations, even when mounted on portable supports.

All construction operations will be conducted in the general direction of traffic movement.

If there is a discrepancy between the traffic control plans, standard plates, and the MUTCD, whichever is more stringent will be used, as determined by the Engineer.

Unless otherwise stated in these plans, work will not be allowed during hours of darkness.

Traffic Control Signs, as shown in the Estimate of Quantities, are estimates. Contractor's operation may require adjustments in quantities, either more or less. Payment will be for those signs actually ordered by the Engineer and used.

Fixed location signing placed more than 4 calendar days prior to the start of construction will be covered or laid down until the time of construction. The covers must be approved by the Engineer prior to installation. The cost of materials, labor, and equipment necessary to complete this work will be incidental to other contract items. No separate payment will be made.

All fixed location signs, sign posts, and breakaway bases will be removed within 7 calendar days following pavement marking.

All haul trucks will be equipped with an additional flashing amber light that is visible from the backside of the haul truck. The costs for the flashing amber lights will be incidental to the various related contract items.

Traffic will be maintained on the driving lanes. Use of the shoulder as a driving lane will not be permitted. Any damage to the shoulder due to rerouted traffic or Contractor's equipment will be repaired at no expense to the Department.

TRAFFIC CONTROL SIGNS

Sufficient traffic control devices have been included in these plans to sign one route. If the Contractor elects to work on additional locations simultaneously, the cost for additional traffic control devices will be incidental to the contract unit price per square foot for "Traffic Control Signs".

SPECIAL "TREE WORK AHEAD" SIGN

"Tree Work Ahead" signs will be used when work is taking place, regardless of weather or not a lane closure is being utilized.

FLAGGING

Operations will be conducted so that the traveling public will not have to wait longer than 15 minutes at the flagger station.

It is required that the flaggers and pilot car operators be able to communicate with one another. If an emergency vehicle needs to pass through the project, the Contractor will be required to expedite traffic movement. All costs associated with this will be incidental to the contract unit price per hour for "Flagging".

PERMANENT SEEDING

Any ground disturbed by the Contractor during construction will be levelled out and seeded with the Type C Permanent Seed Mix below.

Type C Permanent Seed Mixture will consist of the following:

Grass Species	Variety	Pure Live Seed (PLS) (Pounds/Acre)	
Western Wheatgrass	Arriba, Flintlock, Rodan, Rosana, Walsh	16	
Canada Wildrye	Mandan	2	
Total:		18	

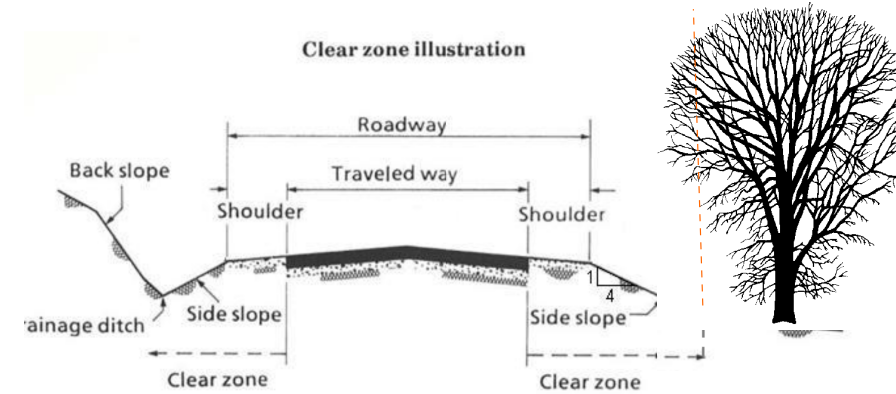

ITEMIZED LIST FOR TRAFFIC CONTROL SIGNS

SIGN CODE	SIGN DESCRIPTION	CONVENTIONAL ROAD			
		NUMBER	SIGN SIZE	SQFT PER SIGN	SQFT
W3-4	BE PREPARED TO STOP	2	48" x 48"	16.0	32.0
W20-1	ROAD WORK AHEAD	4	48" x 48"	16.0	64.0
W20-7	FLAGGER (symbol)	2	48" x 48"	16.0	32.0
G20-2	END ROAD WORK	2	36" x 18"	4.5	9.0
SPECIAL	Tree Work Ahead	2	48" x 48"	16.0	32.0
CONVENTIONAL ROAD TRAFFIC CONTROL SIGNS SQFT					169.0



Plotting Date: 12/29/2020

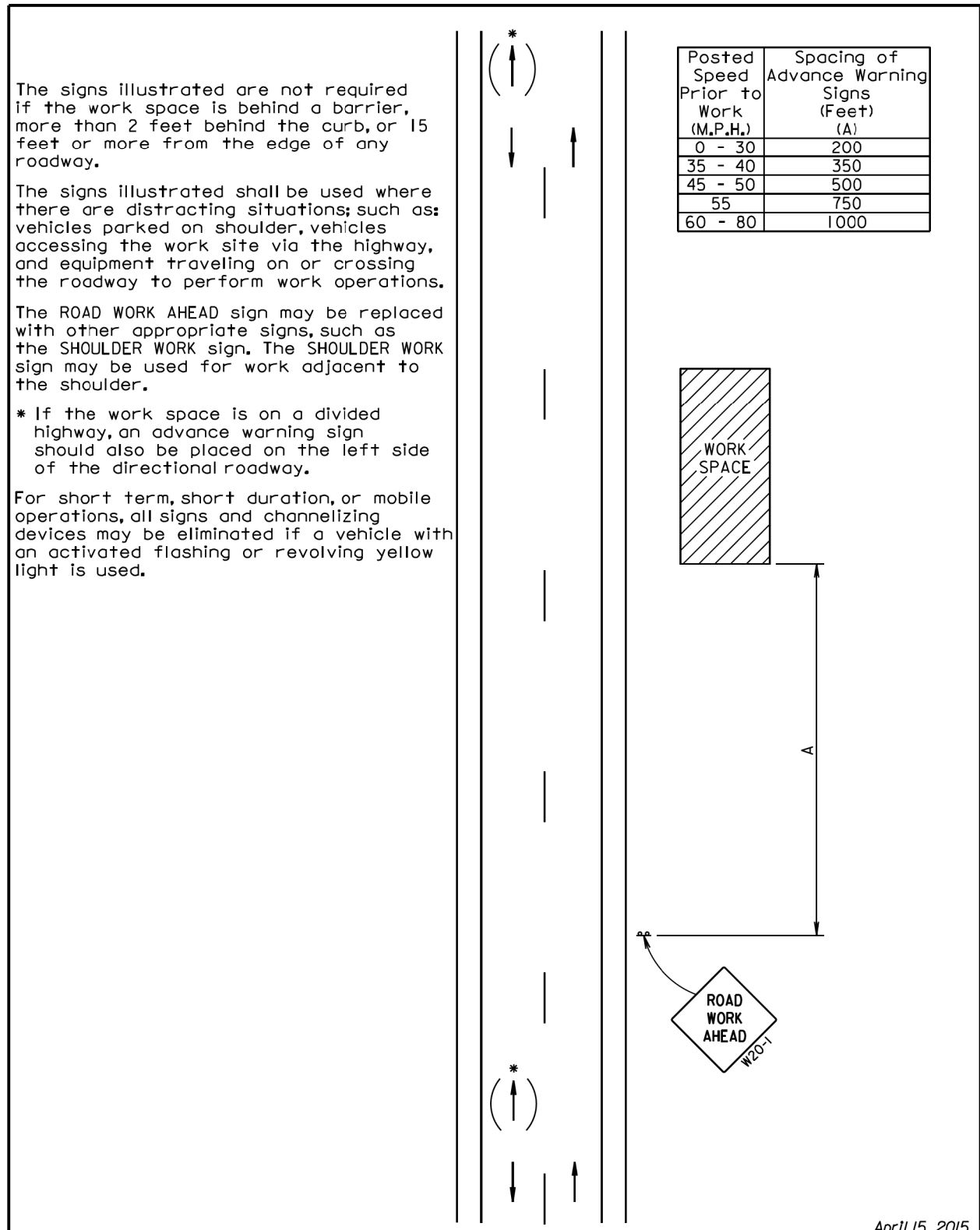

The signs illustrated are not required if the work space is behind a barrier, more than 2 feet behind the curb, or 15 feet or more from the edge of any roadway.

The signs illustrated shall be used where there are distracting situations, such as: vehicles parked on shoulder, vehicles accessing the work site via the highway, and equipment traveling on or crossing the roadway to perform work operations.

The ROAD WORK AHEAD sign may be replaced with other appropriate signs, such as the SHOULDER WORK sign. The SHOULDER WORK sign may be used for work adjacent to the shoulder.

* If the work space is on a divided highway, an advance warning sign should also be placed on the left side of the directional roadway.

For short term, short duration, or mobile operations, all signs and channelizing devices may be eliminated if a vehicle with an activated flashing or revolving yellow light is used.

April 15, 2015

S D D O T	GUIDES FOR TRAFFIC CONTROL DEVICES WORK BEYOND THE SHOULDER	PLATE NUMBER 634.01
	Published Date: 4th Qtr. 2020	Sheet 1 of 1

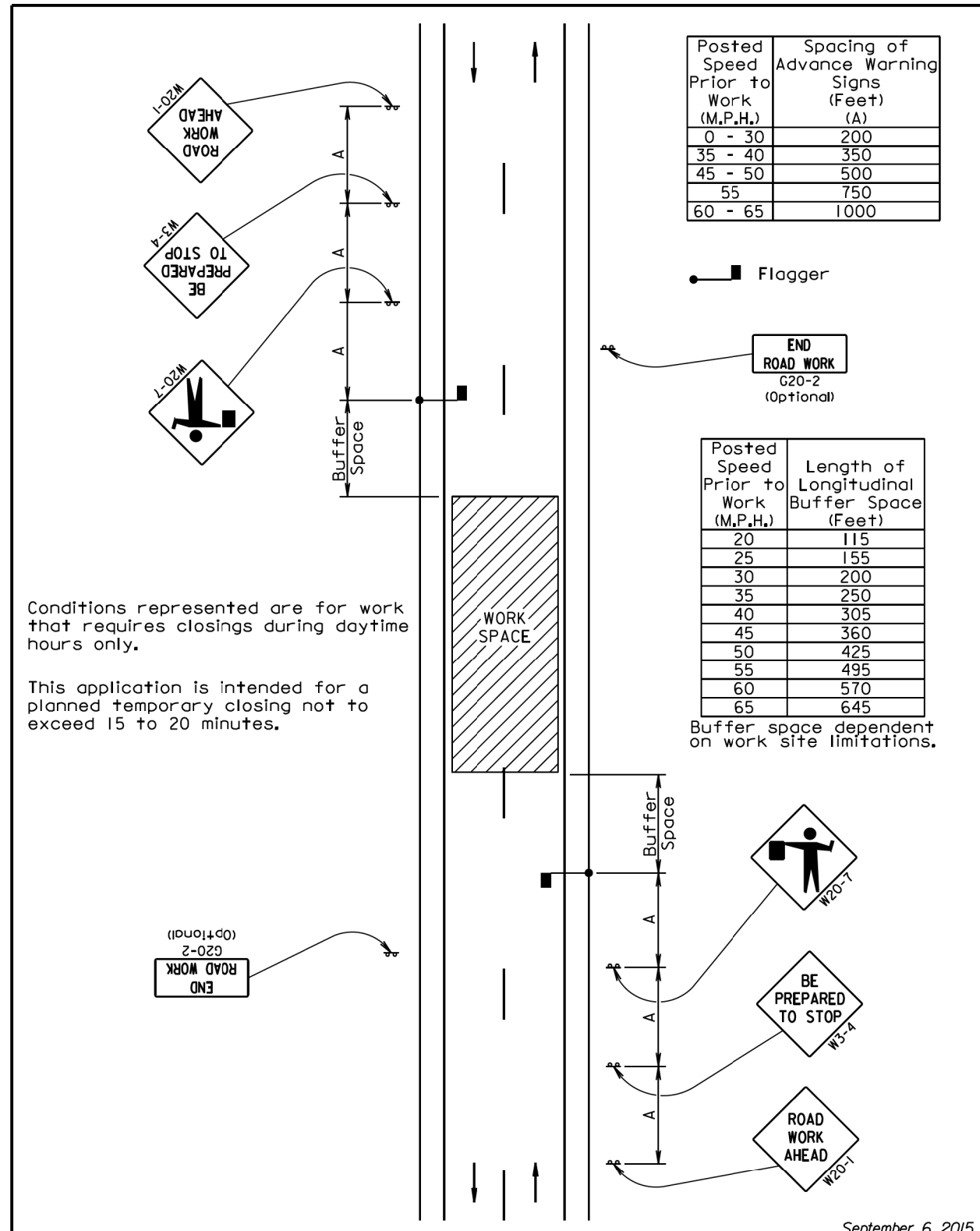

Conditions represented are for work that requires closings during daytime hours only.

This application is intended for a planned temporary closing not to exceed 15 to 20 minutes.

September 6, 2015

S D D O T	GUIDES FOR TRAFFIC CONTROL DEVICES TEMPORARY ROAD WORK	PLATE NUMBER 634.30
	Published Date: 4th Qtr. 2020	Sheet 1 of 1

PLOT SCALE - 1:200

PLOTTED FROM - TRP25289

PLOT NAME - 1

FILE - ... \STANDARD PLATES.DGN