



**DEPARTMENT OF  
TRANSPORTATION**

# Department of Transportation

**Pierre Region Office**

104 S. Garfield – Bldg. A  
Pierre, South Dakota 57501-5405 605/773-3464  
FAX: 605/773-6215

## ADDENDUM NO. 1

May 12, 2022

RE: **ADDENDUM NO. 1**  
**PROJECT 000N-351**  
**PCN i6ky**  
**Stanley County**  
**Snow Fence**

TO WHOM IT MAY CONCERN:

The following addenda to the contract shall be inserted and made part of your proposal for the above referenced project:

**COVER SHEET:**

**THIS SHEET MUST BE SIGNED, DATED AND SUBMITTED WITH  
YOUR BID. NOT SUBMITTING THIS COVER SHEET WILL  
RESULT IN YOUR BID BEING REJECTED.**

**PROPOSAL:**

Discard the existing Sheet 10 of the plans and replace it with the enclosed Revised Sheet 10 of the plans, dated 5/12/22. The note “NOTE: For 1” lumber WWPA (Western Wood Products Association) #3 or better, and 2” lumber WWPA #2 or better.” was not shown on the original plan sheet.

Please verify that all required information is complete prior to mailing bid documents.

Questions regarding this addendum should be directed to:  
Shelley Larson at 605-773-3464 – Senior Region Design Engineer

Respectfully,  
**DEPARTMENT OF TRANSPORTATION**

---

Shelley M. Larson – Region Senior Design Engineer

cc: J. Humphrey – Region Engineer  
C. Bennett – Operations  
J. Smith – Pierre Region Materials Engineer  
J. Hanson – Civil Rights  
L. DeMers – DBE Coordinator  
J. Villbrandt, E. Stroeder – Mobridge Area  
Project File

# COVER SHEET

By signing this document the Contractor acknowledges receipt of **ADDENDUM NO. 1** dated **May 12, 2022** for the following project:

**PROJECT 000N-351**  
**PCN i6ky**  
**Stanley County**  
**Snow Fence**

This cover sheet **must** accompany the Contractors other bidding documents as defined in the original proposal.

\_\_\_\_\_  
Name of Company (print or type)

\_\_\_\_\_  
Date

By \_\_\_\_\_  
Signature of Company Official

\_\_\_\_\_  
Title

**Notarization is not required on this document.**

PLOT SCALE - 4000.0000001.000000

Revised 5/12/22 SML

HARDWARE FOR ONE 16 FOOT PANEL		
NOTE	QUANTITY	DESCRIPTION
Ⓐ	6	5/8" Ø x 6" machine bolt w/1 flat washer and 1 nylon insert locknut
Ⓐ	15	5/8" Ø x 5" machine bolt w/2 flat washers and 1 nylon insert locknut
Ⓑ	1 lb.	10D ring shank or screw shank nails
Ⓒ	* 1/4 lb.	8D common nails
Ⓓ	6	∠ 2" x 1 1/2" x 1/4" x 0'-3" anchor angle
Ⓔ	6	#6 x 5'-0" rebar

\* 1/2 lb. if Slope Brace is used

NOTE: All machine bolts used to assemble the fence shall be continuously threaded to allow for tightening at a future date

NOTE: All machine bolts and nuts fastened against any wood products shall require the use of a washer.

LUMBER FOR ONE 16 FOOT PANEL			
NOTE	QUANTITY	SIZE	DESCRIPTION
①	3	2" x 6" x 5'-0"	SILL
②	3	2" x 8" x 7'-0"	LONG BRACE
③	3	2" x 6" x 4'-0"	SHORT BRACE
④	3	2" x 6" x 8'-0"	FRONT VERTICAL
⑤	3	2" x 6" x 4'-0"	KNEE BRACE
⑥	1	1" x 6" x 16'-0"	CROSS BRACE
⑦	6	1" x 6" x 16'-0"	SLAT
⑧	1	1" x 6" x 16'-0"	SLOPE BRACE

NOTE: Slope Brace ⑧ shall be used only when ground slope is 5:1 or steeper

NOTE: All materials shall be treated in accordance with Section 950 of the Standard Specifications and shall meet applicable AWPA Standards.

NOTE: For 1" lumber WWP (Western Wood Products Association) #3 or better, and 2" lumber WWP #2 or better.

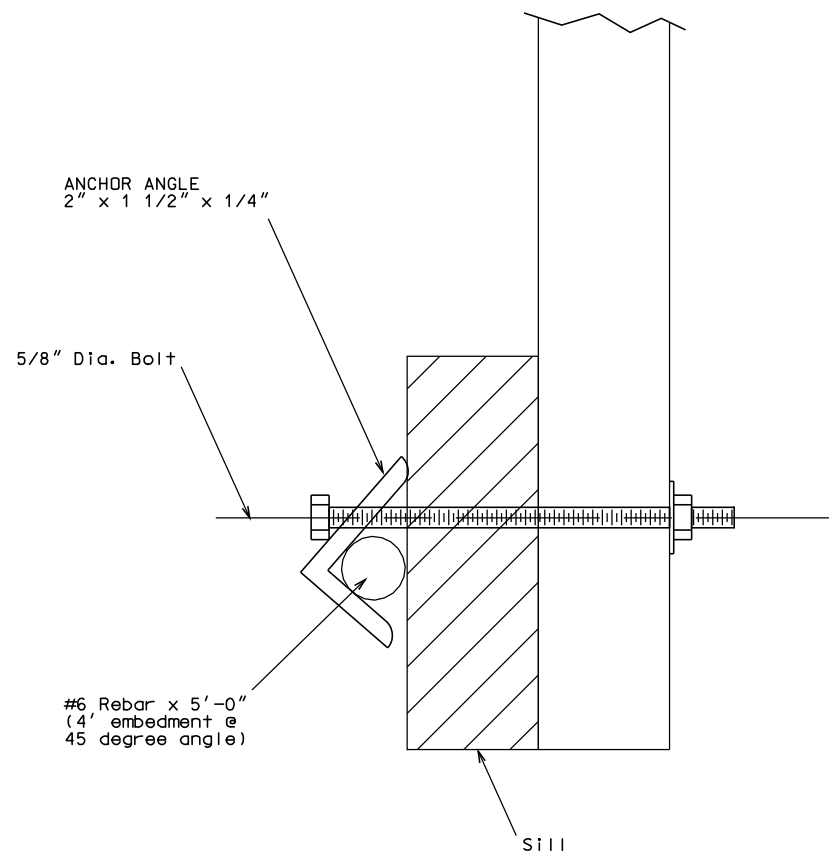

Ⓔ ANCHOR DETAIL

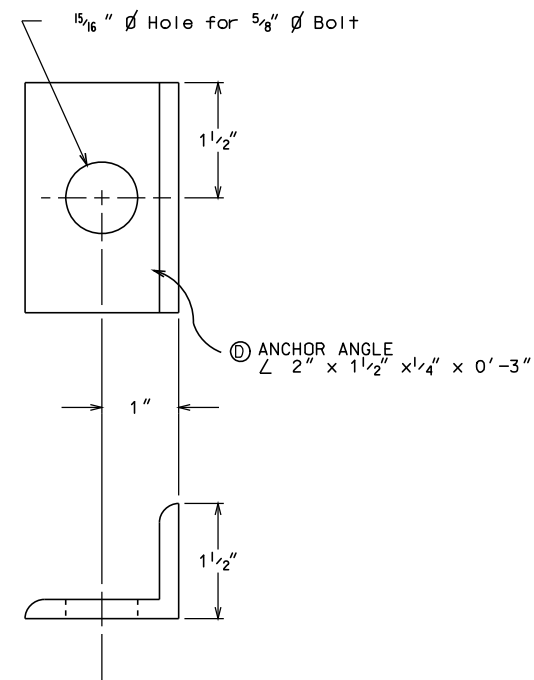

Ⓓ ANCHOR ANGLE

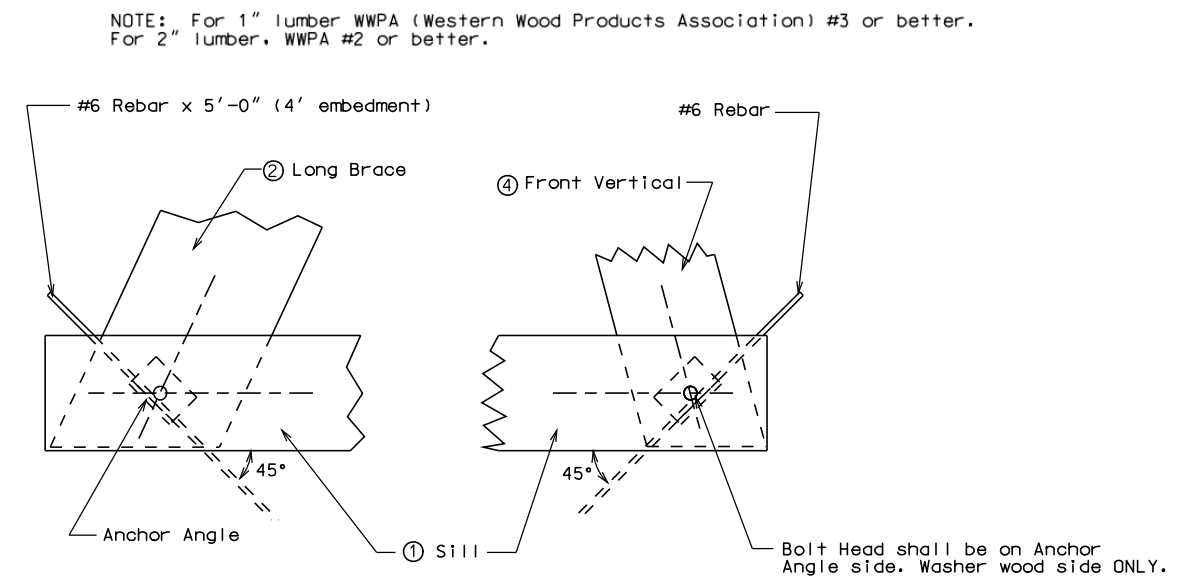

Ⓔ ANCHOR DETAIL